Miss Bettie E. Smith STENOGRAPHER
44 BUCKMAN BLDG. TEL. 1039
Prompt and Accurate Service
RESIDENCE PHONE 1988

REAL ESTATE, LOANS AND RENTS | C. BUCKMAN
Buckman Bldg., Hogan and Forsyth

PHONE 345

The Joseph Zapf Co.
DISTRIBUTORS FOR
ANHEUSER-BUSCH
BREWING ASSOCIATION
ST. LOUIS BEER

WHOLESALE WHISKEY, LIQUORS, WINE and MINERAL WATERS, Imported and Domestic.
GENUINE GOODS SOLD ONLY

W. M. BOSTWICK, JR., Pres.
HENRY G. AIRD, Vice-Pres.
HARLOW BARNETT, Sec. and Treas.
T. J. BROOKS, Cashier

The
GUARANTY TRUST
AND
SAVINGS BANK
Northeast Corner Bay and Ocean Sts.
Transacts a General Banking Business

Pays 4 PER CENT INTEREST
ON ALL DEPOSITS IN
SAVINGS DEPARTMENT
INTEREST COMPOUNDED QUARTERLY
Acts as Trustee, Executor, Administrator, Receiver, Etc.

Florida Hardware Co.

CUTLERY
SPORTING GOODS
FISHING TACKLE
STOVES and TINWARE
BLACKSMITHS' SUPPLIES
SASH, DOORS and BLINDS
PAINTS, OILS and GLASS
BUILDERS' HARDWARE
FARM TOOLS
PUMPS

Phone 57 16-18-20 East Bay Street

L. M. ROBERTS PLUMBING AND TINNING | 28 W. ADAMS TEL. 692

Rec'd 3/20/09

Florida National Bank

of Jacksonville

Capital $500,000.00

Designated Depository of the United States, State of Florida and City of Jacksonville

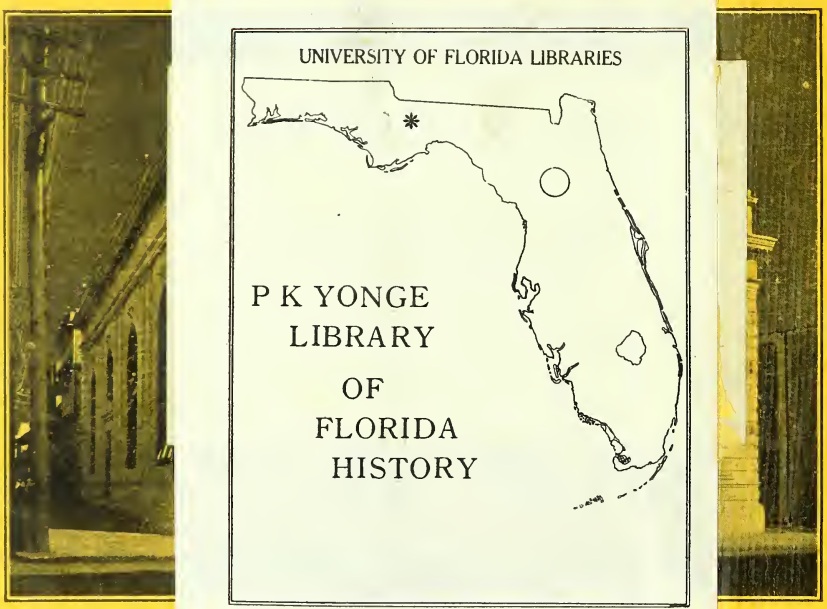

Bank, Commercial and Individual Accounts Solicited

4 Per Cent Interest Paid on Savings Accounts and Certificates of Deposit

C. E. GARNER, President

ARTHUR F. PERRY, Vice-President *C. B. ROGERS, Vice-President*

W. A. REDDING, Cashier

G. J. AVENT, Asst. Cashier *T. E. JORDAN, Asst. Cashier*

UNIVERSITY OF FLORIDA LIBRARIES

P K YONGE LIBRARY OF FLORIDA HISTORY

Banking, Real Estate and Insurance Department

The Barnett National Bank

OF JACKSONVILLE, FLA.

Northwest Corner Laura and Forsyth Streets

ESTABLISHED 1877

Assets: $5,500,000.00

Conducts a General Banking Business

4 per cent Interest paid on Savings Accounts

United States Depository

Safe Deposit Boxes for Rent

New Accounts Invited

BION H. BARNETT, President G. R. DeSAUSSURE, Cashier

The Guaranty Trust and Savings Bank

Transacts a General Banking Business

Pays 4% Interest

ON ALL DEPOSITS IN

Savings Department

Interest Compounded Quarterly

Acts as Trustee, Executor, Administrator, Receiver, Etc.

Northeast Corner Bay and Ocean Sts.

W. M. BOSTWICK, JR., President HARLOW BARNETT, Sec. and Treas.
HENRY G. AIRD, Vice-President T. J. BROOKS, Cashier

J. H. McLAURIN
President

JAS. D. BAKER
Vice-Pres.

CHAS. G. WHITE
Sec. and Treas.

Southern Refrigerator and Supply Company

Designers and Furnishers of

Store, Bank and Office Fixtures

Refrigerators, Market Coolers, Market Supplies Cash Registers, Scales, Market and Store Fixtures, Butchers' Supplies, Show Cases, Desks Chairs and Typewriters

Drawings and Estimates on Special Work Cheerfully and Promptly Furnished on Request. Correspondence Solicited.

McCray Refrigerators

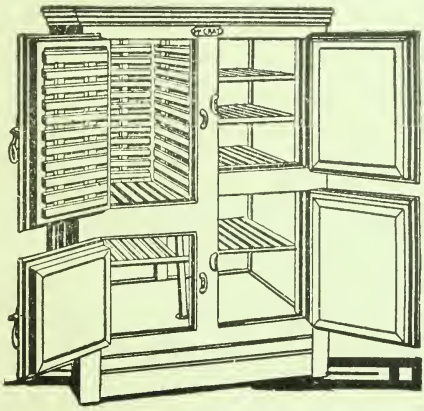

For the Store, Market, Home and Hotel

Material---None but the Most Sanitary

Fixtures--- Unsurpassed in design and durability

Guarantee---Positive against Defective Material and Faulty Construction

¶ Until we learn to build them better, we shall insist that our Refrigerators must be the best that skilled workmen and first-class material can produce

State Agents Grand Rapids Show Case Co., McCray Refrigerator Co., Michigan Cash Register Co. L. C. Smith & Bros. Typewriters

SOUTHERN REFRIGERATOR & SUPPLY COMPANY

Local and Long Distance Phone 1902

McLaurin Building 228 EAST BAY STREET

Guthrie's Florida Collection Service

R. D. GUTHRIE

Adjustments Collections Investigations

DEBTS COLLECTED
ANYWHERE
THIRD FLOOR
DUVAL BUILDING
JACKSONVILLE, FLA.

Making Collections Is My Business

And I Make Remittances Promptly When Collected

Depository: The Florida National Bank, Jacksonville

Member of and Refers by Permission to Jacksonville Board of Trade

Offices, Third Floor Duval Bldg.

35 East Bay Street

Phone 2939 Jacksonville, Florida

FRED E. RANKIN

Public Expert Auditor and Accountant

ACCOUNTANCY of Every Description. Banks, Corporations, Mills, Insurance, Railway, Trust Accounts, etc.
AUDITING. Special Confidential Examinations of all manner of Accounts. Investigations made for Trustees, etc.
CONSULTATIONS Respecting Business Partnerships, Corporation Disputes. Adjustments, Settlement of Claims, etc.
FINANCIAL STATEMENTS, As Required by Law. Manufacturing, Commercial, and Other Undertakings Examined and Reported upon.
CONTRACTS made for Monthly, Quarterly, or Annual Audits.

OFFICE 834 ROSELLE ST.
Telephone 2776

Jacksonville, Fla.

Hutchinson Audit Co.

Auditors and Accountants

Phone 312 511-512 Dyal-Upchurch Bldg.

S. A. RAWLS
President

CHAS. V. MILLER
General Manager

C. S. ADAMS
Counsel

Land Investment Co.

OF FLORIDA

Control Thousands of Acres of Florida Lands

Timber Lands, Farm Lands, Tobacco Lands, Cut-Over Lands, Phosphate Lands, Orange Groves, Industrial Locations, Turpentine Locations

411-412 Consolidated Building
Call, Write or Phone 1361

POSTAL BRINGS FULL INFORMATION

Jacksonville, Florida

North Riverside Heights, New Riverside
North End

Real Estate

Albert Fendig & Co.

Buckman Building
Phone 3326

City Property
Farm and
Timber Lands

Jacksonville, Fla.
Brunswick, Ga.

Muncaster & Company

REAL ESTATE
INSURANCE

Phone 3051 403 Clark Bldg.

GEO. E. BROWN, President L. A. BROWN, Secretary

Brown Realty Company

Houses and Lots in Springfield
INVESTMENTS

Phone 1925 418 Duval Building, 35 East Bay St.

C. BUCKMAN

Real Estate, Loans
and Rents

Buckman Building, Hogan and Forsyth Streets

SAMUEL C. TAYLOR

The Renting Agent

Real Estate and Loans

Telephone 1773 106 Main Street

HENRY G. AIRD PAUL R. WIGGS

AIRD & WIGGS

REAL ESTATE

FIRE INSURANCE

MORTGAGE LOANS

N. E. Corner Bay and Ocean Sts.
Telephone 2025

Jacksonville, Fla.

V. P. HARMELING

REAL ESTATE

Furnished Rooms for Rent

Rents Collected

406 Clark Building Jacksonville, Fla.

Julian Prewitte

Real Estate and Loans

310 Dyal-Upchurch Building

Telephone 677

Jacksonville, Fla.

JOSEPH H. PHILLIPS GEORGE R. LYNN

Jos. H. Phillips & Co.

Real Estate Dealers

Immigration Agents and Expert
Real Estate Auctioneers

Office, 21 Julia St.
Phone 729

Jacksonville, Florida

GEO. HENRY T. D. ROFF

HENRY & ROFF

Real Estate, Loans and Rent
Collecting Agency

Telephone 2391

Rooms 516 and 518
Dyal-Upchurch Building

Jacksonville, Florida

W. C. Warrington & Company

REAL ESTATE

GUARANTEED
INVESTMENTS

ROOMS 15 AND 17
UEDEMANN BUILDING

108 West Forsyth St.

Chas. W. Kinne

TELEPHONE 506

Real Estate
Fire Insurance

12 West Forsyth Street

Jacksonville, Florida

REAL ESTATE, RENTS AND LOANS

CITY AND SUBURBAN PROPERTY

J. W. Sappington

PHONE 2811

123 LAURA STREET

H. G. HOPKINS C. N. MUNSON

Hopkins & Munson

Real Estate and Loans

Farm, Timber and Fruit Lands

Industrial Locations

City and Suburban Property

We Report on Condition and Value of Property Free of Charge

Offices, Fourth Floor Duval Building
35 East Bay Street

Phone 2423 *JACKSONVILLE, FLA.*

Searing & Elmore

Real Estate Investments
Timber Lands, Farm and Orange Groves
Loans and Insurance

Phone 2177 **20 Main St., Rooms 22-24**

Dana E. Whitehouse Marcellus A. Lay

Whitehouse & Lay

REAL ESTATE, LOANS INVESTMENTS

Local and Long Distance Phone
312 Clark Building

Jacksonville, Fla.

Florida Collection Company

MORRIS & COWAN, Counsel

The Most Thoroughly Organized Collection Agency in the South

REFERENCES:

Florida National Bank, Jacksonville R. G. Dun & Co., Jacksonville
Bank of Ybor City, Ybor City, Florida

Offices, Second Floor West Bldg. Jacksonville, Florida

Elmore Cohen

¶ Legal, Railroad and Commercial Stenographers Furnished
Court Reporting a Specialty

Public Stenographer and Notary Public

"The Stenographic Employment Bureau"

Get My Estimate on Circular Work and Envelope Addressing

Facilities for Handling Large Jobs at Shortest Notice

Office, 108 West Bay Street
GO STRAIGHT BACK

Telephone 743 **Jacksonville, Fla.**

Wm. S. Jordan & Company

Fire and Marine Insurance

GENERAL AGENTS

Shawnee Fire Insurance Co. of Topeka, Kansas

Virginia State Fire Insurance Co. of Richmond, Virginia

606-608 Dyal-Upchurch Bldg.
Telephone 746

JACKSONVILLE, : : : FLORIDA

RAYMOND CAY CAY McCALL

Cay & McCall

Fire Insurance

701 Consolidated Bldg. **Jacksonville, Fla.**

Florida Life Insurance Company

Home Office, Jacksonville, Fla.

Issues All Standard Forms of Life, Health, and Accident Insurance

Features of Our Life Policies:

Highest Cash Values
Liberal Loan Values
Full Return Premiums
Extended Insurance
Paid-Up Insurance
Policies Automatically non-Lapsing
Contains Total Disability Clause
Incontestable from Date of Issue
Cash Value Increases Daily

No Restrictions as to Residence or Travel
Beneficiary Can Be Changed at Any Time
Premiums Can Be Paid Quarterly, Semi-Annually, or Annually
Thirty Days of Grace in Payment of Premiums, Without Interest
Thirty Days Additional at 5 per cent Interest

Standard Accident Policy

The Standard Accident Policy Pays for—

Loss of Life, or both hands, or both feet, or both eyes, or one hand and 1 foot, or 1 eye and 1 foot, or 1 eye and 1 hand	$5.000
Loss of right arm at elbow - - - - - -	3,500
Loss of right hand at wrist or left arm at elbow, or either leg at knee, - - - - - - - - - -	3.000
Loss of left hand at wrist or either foot at ankle, - -	2.500
Loss of one eye, - - - - - - - - -	1,500

And in Addition the Indemnity Provided for Loss of Time from Date of the Accident to Date of Such Loss

Double Indemnity—All the above amounts shall be doubled if injuries are received in a passenger car or steamer.

	Single Indemnity	Double Indemnity
Loss of Time—Total—limit Two Years, -	$25.00 per week	$50.00 per week
Loss of Time—Partial—limit Seven Months, not over	$22.50 per week	$45.00 per week
Medical attendance in case of no disability not over	$25.00	$50.00

Single Indemnity for all Ordinary Accidents. **Double Indemnity** if injuries are received in a Passenger Car, Steamer, Elevator, Burning Building, or Falling Building, or if Struck by Lightning

¶ Sunstroke, Freezing, Hydrophobia, or the Unconscious Inhalation of Gas covered for one-half. Blood Poisoning or Septicemia covered in full. Immediate Optional Settlement in lieu of weekly indemnity. Surgeon's Fees in addition to all other indemnities. Emergency Expenses if injured away from home.

Premium $20 00 per year for Extra Preferred Risks. Ages 18 to 50
Premium $25.00 per year for Preferred Risks, Ages 18 to 50
Monthly Settlements Upon Request

Solid Financially. A Strong Home Company. Claims Paid on the Day of Receipt of Satisfactory Proofs.

M. D. Johnson, President
D. H. McMillan, Vice-Pres.
P. D. Cassidey, Vice-Pres.

O. S. Allbritton, Treasurer
H. B. Race, Secretary
W. P. Douglass, Asst. Sec.

The Massachusetts Mutual

Life Insurance Company, Inc. 1851

OF SPRINGFIELD, MASS.

The Largest of the Massachusetts Companies

Insurance in Force December 31, 1907, $215,946,050

Assets,	$45,839,547.32
Liabilities	43,828,287.86
Surplus	2,011,259.46

All Policies are Participating Under All Circumstances
No Preferred Class.

CALL, WRITE OR PHONE

LOUIS F. SAVARESE, Agent

Telephone 1897

Office, 318 Duval Building — Jacksonville, Florida

State Mutual Life Insurance Company

OF ROME, GEORGIA

Lloyd W. Robertson, Manager in Florida

Writes More Business in the South Than All Other Southern Companies
Nearly $50,000,000 in Force as Result of Three Years' Work. Premium Income Over $20,000.00

Special Agents: D. C. BALL, A. W. CRAIG, T. U. SPARKS

OFFICES:
19-20-21 BLUM BUILDING — Jacksonville, Fla.

Rico Laundry

CITY OFFICE
34 W. Forsyth

All Branches of High-Grade Laundry Work

The Only Laundry in the City
Doing Family Rough Dry Washing

Clothes Cleaning and Dyeing

Telephone 157 — 33-37 East 8th St.

DAN G. PLEASANTS,
General Manager

JOHN S. TEETER
Cashier and Office Manager

The Dan G. Pleasants General Agency

JACKSONVILLE, FLORIDA

GENERAL AGENTS

The Reserve Loan Life Ins. Co.

OF INDIANAPOLIS, INDIANA

"The 24 Hour Company"

¶ Most Attractive Life Policies Issued today. Up-to-Date in all Features. Moderate Rates and Just Values, and Liberal Options and Privileges

This Agency also writes all Branches of Insurance in Best Companies only; such as Health and Accident, Fire and all Lines of Casualty, Plate Glass, Steam Boiler, and Surety and Fidelity Bonds

Liberal Contracts for Agents

OFFICES:
Suite 24 Livingston Bldg.

Phones 2177 and 3314

JAMES & PAXON

Surety Bonds of All Kinds

Phone 874

Mutual Life Building

The Equitable Life Assurance Society

OF THE UNITED STATES

Insurance that Insures, Protection that Protects

If you Decide to Insure Your Life
Be Content with Nothing But

The Standard Policy Prescribed by The New York State Law
Issued by The Equitable Life

For Full Particulars Apply to **J. S. COLES, Jr.,** General Agent

414-416 Duval Bldg. Jacksonville, Florida

THE RECORD COMPANY

Facilities Unexcelled

¶ For Printing the Better Quality of Voucher Registers, Hotel Registers Ledgers, Journals, Cash Books, Day Books, Letter Heads, Note Heads, Bill Heads, Shipping Tags, Statements, Receipts, Booklets, Catalogues, Minutes Announcements, Invitations, Souvenirs

Prompt Service. Correspondence Invited

The Record Company

St. Augustine, Fla.

PAUL A. S. CAMPBELL
JACKSONVILLE REPRESENTATIVE

Phone 2527 206 Dyal-Upchurch Bldg. P. O. Box 1069

Hardware, Lumber Machinery and Manufacturing Department

Frank S. Gray, President | S. B. Hubbard, Jr., 1st V. P. & Treas. | John Einig, 2d V. Prest. | W. T. Parsons, Secretary

The S. B. Hubbard Co.

WHOLESALE

HARDWARE

Stoves, Tinware, Doors, Sash, Blinds, Paints
Oils, Farming Tools, Barbed Wire, Iron, Steel
and Ammunition, Agricultural Implements
Pumps, Belting, Etc.

Plumbing, Steam and Gas Fitting Supplies
A SPECIALTY

Local and Long Distance Phones
35 and 2116

32 to 44 W. Bay St. Jacksonville, Florida

Florida Hardware Co.

HARDWARE

Building Material
Sash, Doors and Blinds

Phone 57 **16 to 20 E. Bay St.**

The Bond & Bours Company

WHOLESALE AND RETAIL

Hardware, Paints, Sash, Doors
and Blinds and Harness

Phone 26 **10 West Bay St.**

S. G. Bouis & Company

PLUMBERS

Steam and Gas Fitters

Tin, Copper and Sheet Iron Workers

Steam, Hot Water and Hot Air Heating

Cornice Manufacturers
and General Roofers

"No Contract Too Large for This Shop"

Shops, 429 East Bay Street
Local and Long Distance Phone
No. 2

Jacksonville, - - - Florida

Paint, Glass, Hardware and Wall Paper

Balfe-Conroy Co.

Telephone No. 50

114-116 West Bay St.

M. R. TUTT JOS. W. FOWLER W. E. TUTT

The Tutt Plumbing Co.

Steam and Gas Fitting

Roofers and Metal Workers

Telephone 411

226 and 228 E. Forsyth St. Jacksonville, Florida

W. M. MARSH N. L. KEEFE

Florida Blue Print Company

Vandyke, Blue and Black Prints
A SPECIALTY

All work subject to delay caused by unfavorable weather

523 E. Adams St. Phone 839

A. J. CESERY
W. R. RANNIE

Wainscoting, Fireplace, Art and Ceramic Mosaic, Plain and Vitrified Tile Work

A. J. Cesery & Company

MANUFACTURERS
Plain, Ornamental, Statuary and Architectural Plastic Work

Cement, Concrete Staff, Marble, Skagliola, Papier-Mache, Composition, Carton Pierre, Stucco

Capitals in Plaster and Composition Models for Stone Carvings, Etc.

FACTORY, FOOT OF EAST BAY STREET

Office, 319 Duval Bldg. Jacksonville, Florida

Geo. R. Foster, Jr.

Building Material

BRICK

Lehigh Portland Cement, Cement Plaster, Keene's Cement, Ocala Lime, Hair, Shingles Fire Brick and Clay

River Front, Between Main and Laura Sts.

Phone 390 Jacksonville, Fla.

C. J. KRAUS

"The Sign Man"

Plain and Ornamental Signs
Looking Glass Signs

Glass Etching and Embossing
Electric Signs, Novelties

Card Writing

No Job Too Large for This Shop

We Contract for Work Anywhere South of the Ohio River

Best Work, Lowest Prices
Designs Furnished
Estimates Given

Shop, 314 West Forsyth St.

Jacksonville, : : Florida

C. J. KRAUS

"The Sign Man"

Signs of Every Description

No Job Too Large
for This Shop

The Name on America's
Best Advertising Signs for
Three Generations Has
Been, and Still Is

Kraus

If It's Signs, See Us About It
And We'll Do It Right

Local and Long Distance Phone

3466

Shop, 314 W. Forsyth Street

Jacksonville, : : Florida

Eugene E. West

LUMBER

Manufacturer

Farm and Timber Lands

Call, Write or Phone 700

Offices, 207-211 West Building

JACKSONVILLE, FLORIDA

D. L. Gillespie & Co.

OF PITTSBURGH, PA.

MANUFACTURERS AND DEALERS IN

Lumber, Railroad Ties and Planing Mill Work

Bridge Timbers and Car Material
Hardwood Flooring

Office, 700 Consolidated Building
J. W. HYDE, Mgr.

Phone 2273 **Jacksonville, Fla.**

Door Frames, Window Frames, Columns, Brackets, Balusters, Stair Work, Grills, Bank, Store and Office Fixtures, Flooring, Ceiling and Siding

THE DUVAL PLANING MILL CO.
INTERIOR AND EXTERIOR TRIM
JACKSONVILLE, FLA.

C. G. BUCCI, General Manager

7th St. and Railroad Ave. Long Distance Phone 1749

McGaughey & Lovelace Company

Manufacturers and Dealers in

Rough and Dressed Lumber

House Bills Furnished Complete

Mill, Office and Yards on First Street
and G. S. & F. Railway in Springfield

Telephone 649 Jacksonville, Florida

Bruce Turton Telephone 1152

Successor to Woolston & Turton

Contractor and Wood Dealer

Washington Street and Hogan's Creek *Jacksonville, Fla.*

Halsema-Woodcock Planing Mill

JOHN H. BALSTER, Manager

Dealers in Rough and Dressed Lumber of All Kinds

STORE AND OFFICE FIXTURES

WINDOW AND DOOR FRAMES, ETC.

Telephone 306 Mill and Office, 9th and Ionia Sts.

C. J. McGEHEE
President

C. B. STILLWELL
Sec., Treas. and Mgr.

CONSOLIDATED LUMBER COMPANY

WHOLESALE AND RETAIL DEALERS IN

Rough and Dressed

Lumber, Laths Shingles and Mouldings

YARD AND OFFICE
Forsyth and Georgia Sts.
Telephone 2130

Jacksonville, Florida

The Philip Carey Co.

Cincinnati, Ohio

SOLE DISTRIBUTORS OF

Carey's Magnesia Flexible Cement Roofing

Roofing Paints

Asbestos and Asphalt Materials

Steam Pipe and Boiler Coverings
Normal Sectional Pipe Coverings
Cork Covering for Brine, mmonia and Ice Water
Special ir Chamber Covering, Etc.

"We Make Special Coverings for Special Purposes and will be glad to submit suggestions and estimates"

Roof Repairing Cement, Hair-Felt, Building Papers
Asphalt Varnish, Asbestos Theatre Curtains, Etc.
Stove Lining and Furnace Cement

We Contract to Furnish the Material and Put It On

Florida Office:

412-414 East Bay Street

Local and Long Distance Phone 3394 Jacksonville, Fla.

FREDERICK PHILLIPS BYRON E. TURNBULL

Phillips & Turnbull

ENGINEERS and CONTRACTORS

Reinforced Concrete Construction

A SPECIALTY

Telephone 679

417 Duval Building
35 East Bay Street

Jacksonville, Florida

Furnish Plans, Specifications and Supervise the Construction of Sewerage and Water-Works

Water Filtration and Disposal Value and Efficiency of Works in Southern States

WILLIAM W. LYON

Civil and Sanitary Engineer

Member Southern Society Civil Engineers

305 Duval Building
Telephone 849

Jacksonville, Florida

D. G. Zeigler & Company

CONSULTING ENGINEERS AND ARCHITECTS

Reinforced Concrete Construction a Specialty

Expert Opinions

Sanitary and Water-Works Systems Construction Supervised

50-51-52 Mutual Life Building

JACKSONVILLE, : : FLORIDA

The New Travelers Hotel

American and European Plan

Corner Bay and Cedar Sts.
Telephone 1379

The New Victoria Hotel

M. INGALLS, Mgr.

American Plan Only

Cor. Main and Adams Sts. Phone 358

Rates, $2.00 per day and up

Special to Families by the Week

H. W. HANCOCK
PROPRIETOR

Jacksonville, Fla.

Do You Need

Power for Any Purpose

We have a complete stock of Hagan Gas, Gasoline and Oil Engines, and supply Producer Gas Outfits 40 to 1000 Horse Power

Power Pumps

"We Have Them." Triplex, Duplex, Double Acting, Rotary, Centrifugal, Diaphragm, Spraying

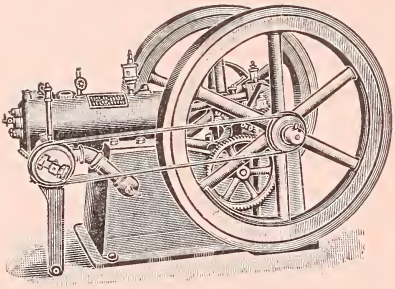

AN IRRIGATING PLANT

This Is Our Specialty. We have a force of experienced mechanics who "Know How," and Facilities for Installing Complete Plants of any System, on short notice. We also Install Municipal and Private Water-Works Systems

Electric Light and Refrigerating Outfits, Power Spraying Outfits, Windmills, Hoisting Outfits, Well Drilling Outfits, Traction Engine Plowing Outfits, Power Cane Mills, Feed and Grist Mills, Wood Saws, Etc.

Tell us your wants. A card will bring our salesman

J. P. CAMPBELL

222-224 E. Bay St. Jacksonville, Fla.

Atlantic Supply Co.

Machinery and Mill Supplies

POWELL WHITE STAR VALVES
STEAM AND POWER PUMPS
GASOLINE ENGINES
ENGINES AND BOILERS
WIRE AND MANILLA ROPE
COMPLETE SAWMILL PLANTS

"If It's Machinery, See Us About It"

Steel Split and Wood Split Pulleys, Boiler Tubing
Circular, Cross-Cut and Band Saws, Complete
Blacksmith Outfits, Black and Galvanized Sheet
Iron, Plain and Corrugated

EXCLUSIVE STATE AGENTS
Rex Flintkote Roofing

112-114 E. Bay St. Jacksonville, Fla.

1875 Established Thirty-Four Years Ago 1909

T. Murphy Iron Works

Iron and Brass Castings, Phosphor Bronze Bearings, Railroad, Steamboat, Sawmill and Phosphate Machinery Made and Repaired

Local and Long Distance Telephone

OFFICE AND SHOPS
610-617 EAST BAY STREET

Jacksonville, Fla.

Fairbanks-Morse & Company

INCORPORATED

Gas, Gasoline and Oil Engines, Marine Engines
Gas Producers and Producer Gas Engines and
Compressors, Steam Engines and Boilers, Steam
and Power Pumps, and Electrical Machinery

410 EAST BAY STREET
TELEPHONE 2425

Jacksonville, Fla.

Merrill-Stevens Company

4,500-Ton Dry Dock

Two Marine Railways

Two Launch Docks

Marine Construction
and Repairs

AGENTS BURNHAM PUMPS AND NAGLE
BOILER AND ENGINE WORKS

BASIL GILL

Construction Specialties

Ludowici Tile
Steel Ceilings
Galvanum
Structural Steel

Wall Ties
Mortar Colors
HARTMANN Lock Joint Columns
Metal Lath

Deafening Paper
Building Paper
Carbonizing Coating
Blue Plaster Board

Church and Auditorium Seating

14 South Newnan Street
Telephone 1199

Jacksonville, Florida

J. DEXTER KELLY

Automobile Garage and Repair Shop

Telephone 2934 **316 WEST MONROE**

D. H. McMILLAN J. A. MacRAE, Jr.

D. H. McMillan & Company

AUTOMOBILES

Marine and Stationary Gas Engines
Accessories and Supplies

Garage Fully Equipped for Storing and Repairing Cars
Launch Repairs a Specialty

Telephone 347 **Jacksonville, Fla.**

All Kinds of Repairing Neatly Done at Short Notice

¶

No Class of Work Turned Down in This Shop. Furniture Repaired and Overhauled

W. L. WILBURN

Carpenter, Jobbing Contractor and Cabinet Works

SHOP AND YARD
MYRTLE AVE. AND WILBURN ST.

Phone 1409

CENTRAL BOAT YARD

GARDNER'S
Boat Exchange

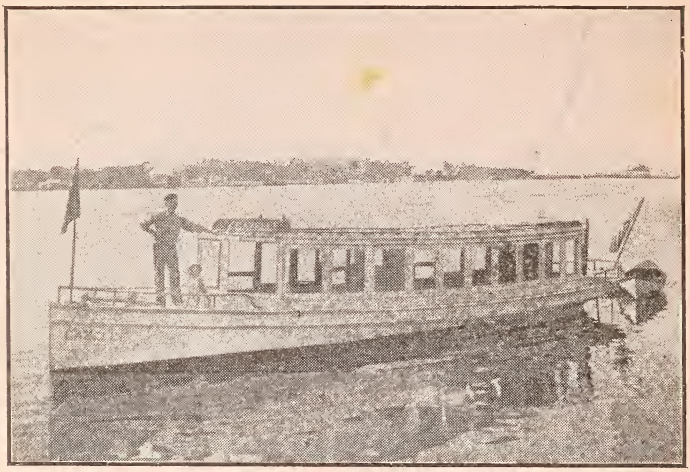

Launches and Row Boats for Sale or Hire by the Hour, Day or Week

Agents for the Celebrated BRIDGEPORT MOTORS
The Motor that Motes. Demonstrations
Cheerfully Given
Hunting, Fishing and Pleasure Parties a Specialty

FOOT OF MAIN STREET
Telephone 1078
Jacksonville, Fla.

The Frank Tea and Spice Company's
"DOVE BRAND"

Extracts, Drugs, Package and Bulk Teas
Ground and Whole Spices, Etc.

Wharton & Wing
Agents

407 Duval Building
Telephone 3199

Florida Advertising Company

Advertising of All Kinds
Written and Placed

H. E. ROBINSON
General Manager

OFFICE, 407 DUVAL BLDG.
TELEPHONE 3199

Jacksonville, Fla.

DRY GOODS CLOTHING *and* MISCELLANEOUS DEPARTMENT

The Wilson Dry Goods Co.

(THE PEOPLE'S STORE)

Dry Goods and Notions

Women's and Children's Ready-to-Wear Garments

The Attention of Out-of-Town Buyers Invited to Our Mail Order Department

The Best Equipped in Jacksonville

205 West Bay Street

Telephone 123

Correspondence Solicited
Information Given

Jacksonville, Fla.

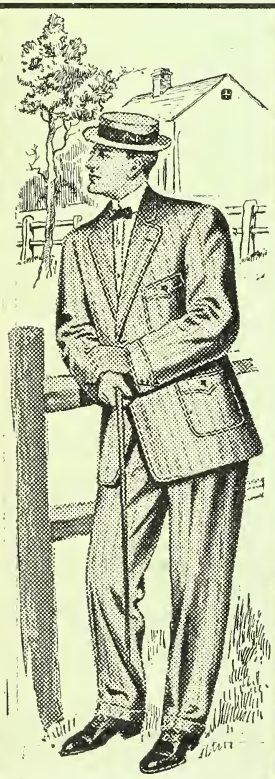

The Mac Donell Clothing Company

Men's Youths' and Boys' Ready-to-Wear Garments and Furnishings

¶ The Store of Culture and Modest Prices
Out-of-Town Shoppers Are Invited to Make Our Store Headquarters

The Leading Clothing House In Jacksonville

Southwest Corner Bay and Main Sts.

Jacksonville, : Florida

Hargadine-McKittrick Dry Goods Co.

J. F. HORNER, Manager

Manufacturers and Jobbers

Dry Goods and Notions
Gents' Furnishings

Manufacturers

Shirts and Overalls
Ladies' Skirts and Suits

Shirt Waists, Petticoats
and Muslin Underwear

Importers and Dealers

Hosiery-Knit Underwear
Laces, Embroideries, Velvets
Satins, Silks and Linens

14-16-18 West Bay Street
Telephone 1227

Jacksonville, Florida

COVINGTON CO.

CAPITAL $200,000.00

WHOLESALE

Dry Goods and Notions

256 Church Street
NEW YORK

301-309 East Bay Street
JACKSONVILLE, FLA.

M. Wisooker

Umbrella Manufacturer

Re-Covering and Repairing. Umbrellas
Made to Order. Hats Cleaned and Blocked
All Work Guaranteed

402 W. Bay Street

New York Laundry

The Largest and Most Complete
Laundry on South Atlantic Coast

3

COMPLETE LAUNDRIES
UNDER ONE ROOF

3

Every Machine Used Positively the
Most Modern of Its Kind

EACH DEPARTMENT UNDER
THE DIRECT SUPERVISION
OF AN EXPERT

NEW YORK LAUNDRY
Phone 256
112-120 E. Forsyth

S. PERMENTER, President
C. L. PRATT, Vice-President
J. G. PERMENTER, Sec. and Treas.

Established 1902

S. Permenter Company

WHOLESALE GROCERS

Hay, Grain, Feed and Provisions

Southwest Corner Bay and Jefferson Sts.

P. O. Box 332
Telephone 1096

Jacksonville, Florida

T. S. SOUTHGATE A. W. HARMAN G. C. HARMAN

Branch Offices: NORFOLK, VA., WILMINGTON, N. C. CHARLESTON, S. C., SAVANNAH, GA.

T. S. Southgate & Company

BROKERS AND PACKERS AGENTS

Sugar, Provisions and Grain

509 Dyal-Upchurch Building

Telephone 1620 Jacksonville, Fla.

W. E. BREAZEALE C. E. SMITH

Breazeale & Smith

Original French Process of Steam and Dry Cleaning

By Experts

WE CLEAN Party Gowns, Opera Cloaks, Silks, Laces, Silk Underwear Lambrequins, Feathers and Plumes, Parasols, Slippers, Gloves, Etc.

The Result of Our Incomparable Dry Cleaning and Dyeing Has Given Us the Exclusive Work of Hundreds. "Why Not Yours?"

WE SOLICIT OUT-OF-TOWN TRADE

Call, Write or Phone 121

OFFICE:
522-524 W. FORSYTH ST.

Jacksonville, Fla.

The JACKSONVILLE METROPOLIS

Sworn Circulation

12,000

CARTER & RUSSELL PUBLISHING CO.

Jacksonville, Fla.

The Glendale Company

Jacksonville's Leading Mail Order
Wine and Liquor House

Straight, Blended and Corn Whiskies, Brandies
Imported and California Wines and Liquors

17-19 SOUTH LAURA STREET

Prompt and Careful Shipment
Send for Price List

Jacksonville, Fla.

JNO. H. McCLELLAND R. C. TERRY

McClelland & Terry

BROKERS

DISTILLERS' AGENTS

Liquor Dealers' and Bottlers' Supplies

Rooms 303 and 304 Duval Bldg., Jacksonville, Fla.

American and European Plan

Four Blocks from Union Station

The Model Hotel

MRS. JULIA STEWART, Proprietress

619 West Bay Street Telephone 705

STEWART HOUSE

European Plan

Phone 1938 **Corner Forsyth and Cedar Sts.**

E. E. CAIN, President
For Twenty-Five Years Connected with the Largest Interests in This Line in Florida

CHARLES G. DIXON
Vice-President
Superintendent of Planing Mills for Twenty Years

DAVID WARRINGTON
Secretary and Treasurer
Member Board of Trade for Twenty-Five Years. Manager of Enterprise Planing Mill Co

E. E. CAIN COMPANY

Novelty Works

Mouldings

Finest Equipment in the State for the Manufacture of Window and Door Frames, Counters and Store Fronts Stairs, All Shop, Turning and Scroll Work

Estimates Submitted

We Have the Goods and the Price, and Will Ship F.O.B. to any Point in Florida and Georgia

Office, 1548 Enterprise Street
Telephone 3431

Jacksonville, Fla.

J. H. Wellington & Co.

MANUFACTURERS OF

Door and Window Frames
Columns and Balusters

General Shop Work

OFFICE AND SHOPS:
Third and Clark Streets

Phone 3088 **Jacksonville, Fla.**

The Florida Times-Union

JACKSONVILLE, FLA.

Florida's Only State Paper
Jacksonville's Leading Paper

Daily and Sunday

10c a Week

Delivered in the City

THE only paper published in Florida giving full Associated Press Report, and most complete State News Service in Florida. Leads in both quantity and quality of circulation. Leads in both city and country circulation. Accepts contracts guaranteeing largest paid circulation of any Florida newspaper, or no pay. Circulation books and records open for examination, without previous notice, to the Association of American Advertisers or any one interested. We are making the most rapid strides in circulation of any newspaper in the South. This is the paper to place your advertising in for results. No paper ever published in Florida has ever reached as high circulation as has the Times-Union.

ADVERTISING

ASK FOR RATES

Our Illustrating and Engraving Plant turns out the Best Cuts and Drawings in the Southern States Give us one order and we will get all your work

PUBLISHED AT

JACKSONVILLE, FLORIDA

136 West Bay Street

Geter & Bryan, 646 W. Adams Street

Funeral Directors

Undertakers and Embalmers

OPEN DAY AND NIGHT

Phone 1435 Jacksonville, Florida

LAWTON L. PRATT

Funeral Director

And Embalmer

Prompt and Courteous Attention
Given all Business Intrusted to us

OPEN ALL NIGHT

TELEPHONE 2974

502 Bridge Street Jacksonville, Florida

Quick Service *Satisfaction Guaranteed*

J. CARL HOLMES

Funeral Director

And Embalmer

517 Bridge Street
Telephone 2080

Jacksonville, Fla.

R. B. Glover & Bro.

The Undertakers of Today

When you or your friends need an Undertaker that will please everybody in price and service, just call

Telephone 2333

745 W. Ashley Street

The Royal Cleaning and Pressing Company

Ladies' and Gents' Fine Wearing Apparel a Specialty
The Only Place South Where Kid Gloves and
Ostrich Plumes are Cleaned and Curled

7 E. Church Street

Telephone 723 Jacksonville, Florida

Subway Drug Company

ARTHUR W. SMITH, Pres. and Mgr.

Drugs, Chemicals, Patent Medicines
Toilet Articles, Etc.

Prescriptions a Specialty
Soft Drinks of all Kinds

Myrtle Ave., Cor. Pelican

A. J. HOYT, President D. S. WILLIAMS, Secretary-Treasurer

Hoyt's Southern Detective Agency

The Only Agency in the South Endorsed by United States Government, State, County and City Officials

High-Class Investigations for Attorneys
Manufacturers, Merchants, Bankers, etc.
Evidence Secured and Classified

Local Still Alarm Is Under Our Supervision
We Get Results Where Others Fail

¶ Special Representative Southern Business Men's Protective Association, Southern Bankers' Protective Association International Bureau of Criminal Records and Identification and Southern Jewelers' Alliance

"We Have Direct Connection with the World's Best Agencies"

54-55 Buckman Bldg., Jacksonville, Florida

CAFE ALBERT

3-5-7-9 West Adams Street

Telephone 3606

High-Class Restaurant

Strictly a La Carte

¶ A Specialty Made of Serving Private Parties, Luncheons, Dinners and After-Theatre Suppers

J. B. COUSY

PROPRIETOR

Late with Delmonico; 12 Years Chef Royal Poinciana

R. L. POLK & CO.'S

JACKSONVILLE CITY DIRECTORY

1909

VOL. X

PRICE SIX DOLLARS

DIRECTORY LIBRARY BOARD OF TRADE:

Directories of Principal Cities of the United States on File for Reference

R. L. POLK & CO., *Publishers*
JACKSONVILLE, FLA.

F.2
J14
1909

91759

COPYRIGHT, 1909, By R. L. POLK & CO.

Press of the Record Company,
St. Augustine, Fla.

PREFACE

THE canvass for the information contained in this issue of the Jacksonville City Directory has been as complete as it is possible to make it and covers all the territory included within the limits of "Greater Jacksonville." It has been the aim of the present publishers to keep the standard of the Jacksonville Directory up to the highest point of excellence both in the character of the information given and accuracy in its preparation. Having at our command unlimited resources and facilities enables us to produce a work reaching a higher degree of accuracy than it would be possible to obtain by publishers not specially equipped for this peculiar work.

Location.

Jacksonville is located on the St. Johns river in Duval County, Florida. The city is seventeen miles from the Atlantic ocean, has an area of seven and one-half miles. It has seven miles of water front with a depth of twenty-four feet in channel, sufficient to accommodate large ocean steamers. It is a basing-point for making freight rates. It is the metropolis of Florida and the gateway to Florida and the West Indies, and is in direct connection with all the principal points in the United States.

Streets.

The city has 135 miles of streets, 52 miles of which are paved with brick, shell and macadam. The paving has cost the city $1,000,000 and the result is that Jacksonville presents a most agreeable appearance of solidity. The street department is well organized.

Electric Light Plant.

This city owns one of the most comprehensive electric light plants in the South. It is equipped with every modern device known to the manufacture of electric light and the rates in vogue in Jacksonville are the cheapest in the world. We know of cities that have the advantage of power generated by waterfalls and dams whose rates are 12 and 14c

per K. W. hour, while the rate in Jacksonville is seven cents per K. W. hour, and all night arcs only cost $7.50 per month.

Street-car System.

The Jacksonville Electric Company operates 34 miles of track and its cars are run to all parts of the city, a single fare and universal transfer system being in use.

Public Library.

Jacksonville has one of the finest public libraries in the South. The building is centrally located and cost $65,000. The library is supported by city taxation and now contains 14,000 volumes. For the first year the circulation was 95,000, and has steadily increased.

Transportation Facilities.

The transportation facilities of Jacksonville are among the best enjoyed by any city on the continent. River, ocean and rail furnish an inlet and outlet complete in all their details with a service that positively has no peer. The Clyde line operates a line of freight and passenger steamers to New York, the Beach & Miller line and Independent line operate on the inland streams. Then there is the naval stores line of steamers and the Southern Steamship Company, in addition to the many tramp craft that ply in the Jacksonville trade.

Population.

There are contained in this volume 26,608 names, an increase over the previous issue of 1,091 names. Estimating the population upon the basis of the multiple of 2½, the population of Jacksonville is shown to be 66,520.

Respectfully,

THE PUBLISHERS.

TABLE OF CONTENTS

	Page.
Alphabetical List of Names	141
Bands	65
Banks and Bankers	57
Board of Education	69
Board of Health	53
Board of Trade	58
Cemeteries	58
Churches—White	58
Churches—Colored	59
City Government	55
Classified Business Directory	947
Clubs	61
Clearing House	58
County Government	54
Courts	61
Federal Officers	62
Fire Department	56
Foreign Consulates	63
Hospitals and Orphanages	63
Labor Unions	63
Libraries	64
Military	64
Miscellaneous Organizations	65
Newspapers	66
Parks	66
Police Department	57
Postoffice	67
Public Halls and Buildings	68
Public Schools	69
Schools and Colleges	70
Secret Societies	70
State Government	53
Street Directory	77
Young Men's Christian Association	58
Wharves	75

INDEX TO ADVERTISERS

Page.

Aird & Wiggs 9
Alexander-Seewald Co.....Right center lines
Asmussen's A Upholstery Works 972
Atkinson Sydney ..... 165 and 964
Atlantic Supply Co 29
Automatic Refrigerating Co.....833 and 998
Bagwell C L & Co ..... Front cover
Baker Johnson & Doane 958
Balfe-Conroy Co ..... 19 and opp 174
Banes N H & Son 176
Barnett National Bank ..... Back cover and 4
Bennett R Walter ..... Right top lines
Bouis S G & Co 19
Bond & Bours Co.....Backbone and 18
Brown Realty Co ..... Left top lines and 8
Buckman C ..... Front cover and 8
Bussey & Ward 241
Cafe Albert ..... Left bottom lines and 44
Cain E E Co 40
Campbell J P 28
Carey Philip Co 26
Cay & McCall.....Right top lines and 12
Cedar Springs Water Co 258
Central Boat Yard 32
Cesery A J & Co ..... Left center lines and 20
Cohen Elmore ..... Left center lines and 12
Cole C F Shoe Co..... Right side lines
Coleman W G & Co ..... Back cover
Conant Marcus ..... Left top lines
Consolidated Lumber Co 25
Coons & Golder ..... Right side lines
Coper Wm C Jr Co ..... Right top lines
Covington Co ..... Left bottom lines and 35
Credit Adjusting Co ..... Left center lines
Cummer Lumber Co..... Left bottom lines
Daniel Advertising Agency ..... Back cover
Dennis F W & Son.....Opposite 320
Drew H & W B Co.....Opposite 335
DuBose W E 978
Duval Planing Mill Co 24
East Coast Loan Co 984
Eaton's Southeastern Detective Agency.....Left side lines
Enterprise Planing Mill Co ..... Left top lines
Equitable Life Assurance Society of the U S, Left bottom lines and 15
Fairbanks-Morse & Co 30
Fairlie's Pharmacy ..... Left top lines
Fendig Albert & Co 7
Florrid Bicycle & Electric Co.....Right side lines
Florida Advertising Co..... 32
Florida Blue Print Co 20
Florida Collecting Co ..... Left top lines and 12
Florida Electric Co 967
Florida Hardware Co..... Front cover and 18
Florida Ice Cream and Dairy Co ..... Right center lines
Florida Law School ..... Right center lines
Florida Life Insurance Co ..... Left bottom lines and 13
Florida National Bank 2
Florida Times-Union 41
Florida Rubber Stamp Works ..... Left side lines

Page.
Foster Geo R Jr 20
Frank Tea & Spice Co 32
Gener Antonio 959
Geter & Bryan 42
Gilbert Fred E 950
Gill Basil 31
Gillespie D L & Co 23
Glendale Co 39
Glover R B & Bros 42
Grabau G Wm 1007
Greenleaf & Crosby Co ..... Front stencil and 982
Grunthal Maxey & Bros .. Right and left center lines, 425 and 994
Guaranty Trust and Savings Bank ..... Front cover and 4
Gumbinger J 991
Guthrie's Florida Collection Service 6
Half-Million Club ..... Right bottom lines
Halsema-Woodcock Planing Mill Co 24
Hammatt-Dickey Co 435
Hargadine-McKittrick Dry Goods Co 35
Harmeling V P ..... Right bottom lines and 9
Henry & Roff 10
Hess & Slager ..... Top stencil
Holmes J Carl 42
Hopkins & Munson 11
Hotel Albert 482
Hubbard S B & Co 18
Huntly Lee Cash Grocer ..... Right top lines
Hutchinson Audit Co ..... Right side lines and 6
Hutchinson Shoe Co ..... Left bottom lines
Industrial Record ..... Opposite 495
Jacksonville Floral Co ..... Left side lines and 969
Jacksonville Iron Works 970
Jacksonville Marble & Granite Co ..... Right center lines
Jacobi's (Miss) School 1001
James & Paxon ..... Right side lines and 15
Jones Wm D ..... Right bottom lines
Joost N, Estate of 532
Jordan W S & Co 12
Kass M C 536
Kelly J Dexter 31
Kingan & Co ..... Right center lines
Kinne Chas W ..... Left side lines and 10
Krause C J ..... 21 and 22
La Mance Reed E Co ..... Right bottom lines
Land Investment Co ..... Left center lines and 7
Little Paint and Hardware Co ..... Left side lines
Lyon Wm W 27
McCarrel Compo-Stone Co ..... Right side lines
McClelland & Terry 39
McGaughey & Lovelace Co 24
McMillan D H & Co ..... Right side lines and 31
McDonell Clothing Co 34
Martin Dr Indian Herb Discovery Co 987
Mason C A 618
Massachusetts Mutual Life Insurance Co 14
Melson S J & Co ..... Right top lines
Merrill-Stevens Co 30
Metropolis The 38
Model Hotel 39
Morris & Cowan ..... Left top lines
Moulton H S ..... 650 and 971
Muncaster & Co ..... Left side lines and 8

INDEX TO ADVERTISERS—CONCLUDED

Page.

Murphy T Iron Works 30
Nelms R P 953
Nelms & Wiesenfeld Co 661
New Travelers Hotel ..... Right bottom lines and 27
New Victoria Hotel ..... Right bottom lines and 27
New York Laundry 36
Newman Dairy Co 665
Nissen N H 957
Paris Shop 683
People's Bank and Trust Co 694
Permenter S & Co 37
Phillips Jos H & Co ..... Left center lines and 9
Phillips & Turnbull 27
Pleasants Dan G 15
Powell W G 948
Pratt L L ..... 42 and 714
Prewitte Julian 9
Rankin Fred E ..... Right top lines and 6
Rathskeller The ..... Right bottom lines
Record Company 16
Reserve Loan Life Insurance Co 15
Rhodes-Futch-Collins Furniture Co ..... Right top lines and 734
Rico Laundry Co ..... Left bottom lines and 14
Riles R J Co ..... Bottom stencil
Roberts L M ..... Front cover
Royal Cleaning and Pressing Co 43
Sappington J W 10
Seaboard Air Line Ry ..... Right bottom lines
Searing & Elmore ..... Left bottom lines and 11
Simkin's Oyster and Chop House ..... Right bottom lines
Slauter R L ..... Left bottom lines
Smith Bettie E ..... Front cover
Smith & Breazeale ..... Right top lines and 37
Southern Cornice & Sheet Metal Works ..... Left side lines
Southern Detective Agency 43
Southern Refrigerator & Supply Co 5
Southgate T S & Co 37
State Mutual Life Insurance Co 14
Stewart House 39
Subway Drug Co 43
Sutton N J ..... 833 and 998
Taylor S C ..... Left top lines and 8
Terry A L ..... Right side lines
Thompson Janie C 1003
Trembly F H 998
Turton Bruce 24
Tutt Plumbing Co 19
Vienna Restaurant 999
Warrington W C 10
Waverly Hotel ..... Left side lines
Wellington J H & Co 40
West E E 23
Wharton & Wing 32
Whitehouse & Lay ..... Left top lines and 11
Wilburn W L 31
Williams F M 950
Wilson Dry Goods Co 34
Wisooker Max 35
Zahm's European Hotel ..... Right center lines
Zapf Joseph Co ..... Front cover
Zeigler D G & Co 27

Cay & McCall Fire Insurance
701 Consolidated Bldg.
Phone 1955

A. L. TERRY
Bicycles, Supplies and Repairing
BRAZING OF ALL KINDS A SPECIALTY
318 West Forsyth Street
Telephone 3466

JACKSONVILLE CITY GUIDE

1909

MISCELLANEOUS INFORMATION.

STATE GOVERNMENT

(Capital—Tallahassee))

Governor—A W Gilchrist
Secretary of State—H Clay Crawford
Attorney-General — Park M Trammell
Comptroller—A C Croom
Treasurer—W V Knott
Adjutant-General—J C R Foster
Commissioner of Agriculture—Benjamin McLin
Superintendent of Public Instruction—W M Holloway
State Chemist—R E Rose

State Board of Health

Office 515 Dyal-Upchurch Bldg
E M Hendry, Tampa, President
Harry Fozzard, Jacksonville
Dr Horace L Simpson, Pensacola
Joseph Y Porter, M D, Secretary and Health Officer, Key West and Jacksonville
Commissioners of Pilotage—E J Triay, George W Spalding, Frank Floyd, Capt C E Garner
Inspector of Timber—Louis J Brush

STATE LEGISLATURE

The Senate

Dist 1—J H B Miller, Milligan
Dist 2—John S Beard, Pensacola
Dist 3—Wm W Flournoy, De Funiak Springs
Dist 4—Theop West, Marianna
Dist 5—R F Horsford, Coe Mills
Dist 6—James E Broome, Quincy
Dist 7—D H Sloan, Lakeland
Dist 8—John W Henderson, Tallahassee
Dist 9—Geo W Dayton, Dade City
Dist 10—C H Leggett, Greenville
Dist 11—Donald C McMullen, Tampa
Dist 12—E L Cottrell, Old Town
Dist 13—F M Hudson, Miami
Dist 14—F P Cone, Lake City
Dist 15—A Z Adkins, Starke
Dist 16—T S Davis, Fernandina
Dist 17—J B Johnston, Live Oak
Dist 18—H H Buckman, Jacksonville
Dist 19—L C Massey, Orlando
Dist 20—D H Baker, Orange Home
Dist 21—J A Williams, Cedar Keys
Dist 22—Wm M Girardeau, Monticello
Dist 23—I N Whitney, Lady Lake

WM. D. JONES DRUGGIST
PRESCRIPTION SPECIALIST
Telephone 1177
107 East Bay St.

Geo. E. Brown, Pres. L. A. Brown, Sec.
Brown Realty Co.
418 Duval Building
35 E. Bay Telephone 1925
HOUSES and LOTS IN SPRINGFIELD
INVESTMENTS

WAVERLY HOTEL
MAIN and ADAMS
MRS. LUCK WILSON, Propr.
TELEPHONE 2140

State Legislature—Cont'd

Dist 24—W Hunt Harris, Key West
Dist 25—Buel Cook, Chipley
Dist 26—E S Crill, Palatka
Dist 27—Joseph H Humphries, Bradentown
Dist 28—Frank W Sams, New Smyrna
Dist 29—W E Baker, Melrose
Dist 30—W H H McLean, Jasper
Dist 31—L W Zim, St Augustine
Dist 32—H H McCreary, Gainesville

House of Representatives

Alachua—Syd L Carter, Gainesville; T A Doke, Santa Fe
Baker—J L Kelley, Macclenny
Bradford—L D Wall, Starke; Ernest Knight, Lake Butler
Calhoun—E S Fortner, Clarksville
Citrus—E S Grace, Citronelle
Clay—Charles Conway, Middleburg
Columbia—John W Hatcher, Lake City; James B Hodges, Lake City
Dade—George O Butler, Miami
DeSoto—J H Brown, Arcadia
Duval—I L Farris, Jacksonville; Frank E Chase, Jacksonville
Escambia—John P Stokes, Pensacola; C L Wiggin, Pine Barren
Franklin—E R L Moore, Carrabelle
Gadsden—J W Mahaffy, Gretna; J W Sheppard, Greensboro
Hamilton—L C Register, Avoca; J W Bynum, White Springs
Hernando—F L Stringer, Brooksville
Hillsborough—John S Taylor, Largo; D F Pattishall, Plant City
Holmes—G W Watford, Esto
Jackson—W E B Smith, Marianna; J H Tidwell, Bascom
Jefferson—S D Clarke, Monticello; A J Boland, Thomas City
LaFayette—McQueen Chaires, Old Town
Lake—J R Miller, Eustis; J S Godfrey, Yalaha
Lee—F J Wilson, Fort Myers
Leon—A S Wells, Tallahassee, John L Neeley, Tallahassee
Levy—W J Epperson, Bronson,
Liberty—E K Thaggard, Bristol
Madison—Charles E Davis, Madison; J E Blanton, Lee
Manatee—D F Hull, Costatia
Marion—L S Light, Reddick; W D Carn, Ocala
Monroe—W H Malone jr, Key West; Charles L Knowles, Key West
Nassau—J E Calkins, Fernandina; A E Ogilvie, Callahan
Orange—A B Newton, Winter Garden; James H King, Oviedo
Osceola—C S Acree, Kissimee
Pasco—P C Litell, Hudson
Polk—J A Cox, Kathleen; W J Durrance, Fort Meade
Putnam—H A B MacKenzie, Palatka; S J Hilburn, Palatka
Santa Rosa—E V McCaskill, Bluff Springs; A J Feaden, Oak Grove
St Johns—W A MacWilliams, St Augustine; C J DuPont, Matanzas
St Lucie—W R Hardee, Jensen
Sumter—McGlenn Terrell, Bushnell
Suwannee—L E Roberson, Live Oak; Geo W Dempsey, Ellaville
Taylor—W T Cash, Perry
Volusia—James E Alexander, DeLand; Macon Thornton, Ormond
Wakulla—Walter L Page, Wakulla
Walton—J F Richbourg, Laurel Hill
Washington—R L McKenzie, Panama City

COUNTY OFFICERS

Court House—Forsyth, Market and Adams
Judge—Henry B Philips
Clerk Circuit Court—P D Cassidey
Clerk Criminal Court—Richard C Ingram

COVINGTON CO. WHOLESALE DRY GOODS
Capital $200,000.00. 301-309 E. Bay St., Jacksonville, Fla. New York: 256 Church St.

R. Walter Bennett PRESCRIPTION DRUGGIST
Cor. Main and Ashley Sts. Quick Delivery PHONE 808

State's Attorney—William A Hallowes jr
Treasurer—A W Barrs
Solicitor—DeWitt T Gray
Sheriff—R Fleming Bowden
Supervisor of Registration—A R Doran
Assessor—A L Turner
Collector—John Rast
Superintendent of Public Instruction—James Q Palmer
County Commissioners—P D Cassidy clerk, H J Pickett, C J Flynn, F J Hyde, Henry Hudnall and D J Conroy
Surveyor—Walter Overstreet
Justices of the Peace—L D Howell, 10th district; E E Willard, 11th district; R L Cook, 4th district
Constables—W H Herndon, 10th district; A E Lightbody, 11th district

CITY GOVERNMENT

EXECUTIVE DEPARTMENT

City Building—Forsyth, Ocean and Adams

City Officials and Salaries

Mayor—W H Sebring ,$1,200
Comptroller—L T Gregory, $2,000
Recorder—G D Ackerly ,$2,000
Treasurer and Collector—Albert M Ives, $2,000
Municipal Judge—A O Wright, $800
Marshal—E P Douglass, $900.
City Attorney—John M Barrs, $1,000.
City Engineer and Building Commissioner—Philip Prioleau, $1,500
Superintendent of Streets—Albert Drysdale, $1,500
Superintendent of Park—W F Marzyke
Health Officer—J L Romero, $1,200
Market Inspector—T T Wall, $1,200
Sanitary Inspector—J Faucett Marin
Plumbing Inspector—J o h n Fowler
Superintendent of Electric and Water Plants—R N Ellis
Electrical Inspector — I I Barnes

Councilmen—Maurice Slager president; First ward, P J Hoke, Geo T Christie; Second ward, Frank Owen, T J Smith; Third ward, Frank Brown, C C Bettes; Fourth ward, P A Holt ,C Brickwedel; Fifth ward, C Kaufman, Whitfield Walker; Sixth ward, M Slager, O S Albritton; Seventh ward, W D Vinzant jr, H Lillenthal; Eighth ward, Max Hirschman, W S Gasque; Ninth ward, W M Dudley, M H Nooney

Standing Committees

Laws and Rules — Slager Christie and Walker; Finance, Kaufman, Lillenthal and Bettes; Relief, Hoke Vinzant and Gasque; Combustibles, Brown, Albritton and Owen; Sanitation Smith, Gasque and Owen; Budget, Walker, Nooney and Albritton; Taxation, Nooney Brown, Brickwedel, Vinzant and Kaufman; Printing, Dudley, Lillenthal and Hoke; City Property, Brickwedel, Hirschman and Smith, Officers and Police, Nooney, Brown and Vinzant; Commerce and Manufactures, Christie, Gasque, Owen and Hoke; Electricity, Brickwedel, Albritton and Hirschman; Water, Dudley, Smith and Bettes; Statistics, Gasque, Brown and Owen; Fire Protection, Owen, Kaufman and Hirschman

Board of Bond Trustees—Bion H Barnett, chairman; Henry Gaillard, A F Perry, secretary; A B Campbell, B F Dillon, Sig Hess, John D Baker, L Furchgott and W B Young; J Evarts Merrill, Auditor, office City building

Chairman Barnett is ex-officio member of the various committees, which are as follows:

Florrid Bicycle and Electrical Co.
Bicycle & Electrical Contractors
518 RIVERSIDE AVENUE Phone 2856

THE RATHSKELLER ONLY THE BEST
117 WEST FORSYTH ST. PHONES: 196 AND 2637

W. C. WARRINGTON & CO.
Rooms 15 and 17 Uedemann Bldg. 108 West Forsyth St.
Real Estate
GUARANTEED INVESTMENTS

"Everything in Paints"
P. & G. CO. Double-Thick Paint
Little Paint-Hardware Co.
141 and 143 BRIDGE STREET PHONE 1603

City Government—Cont'd

Election—W B Young, J D Baker, Sig Hess

Water—Sig Hess, L Furchgott, A F Perry

Sewer—J D Baker, W B Young, H Gaillard

Electric—A F Perry, Sig Hess, A B Campbell

Fire—B F Dillon, J D Baker, A B Campbell

Police—H Gaillard, L Furchgott, B F Dillon

Budget—L Furchgott, W B Young, A F Perry

Auditing—A B Campbell, J D Baker, H Gaillard

Board of Public Works—N C Wamboldt, chairman; T L Acosta, H G Aird; G D Ackerly Recorder

City Board of Health—W H Sebring, chairman; Bion H Barnett, N C Wamboldt, T L Acosta, H G Aird, J L Romero Health Officer; C D Taylor, clerk

Sanitary Inspectors—G W Booth, J G Murphy, W M Register, Jerry Cullinane, J A Benton, J E Drayton, T M Altee, T H Smith, H J Frank, P H Ludwig

FIRE DEPARTMENT

(Headquarters n w cor Adams and Ocean)

Chief—T W Haney, tel 1060

Assistant Chiefs—H R McMillan and E B Zoller

Superintendent of Fire and Police Alarm—G P Allen

Station No 1—Nw cor Adams and Ocean, tel 172, F E Brunson and L P Tracey foremen

Station No 2—Main, se cor 4th, tel 433, J C Rousseau foreman

Station No 3—14 Catherine, tel 441, J W Ward foreman

Station No 4—S s Adams w of Bridge, tel 313, E B Zoller asst chief, W Q Dowling and John Rowan foremen

Station No 5—Riverside av opp Forest, tel 769, Richard D Brand foreman

Station No 6—1015 Florida av, tel 673, O L Johns foreman

Number and Location of Fire Alarm Boxes

2-2-2 Call Entire Department
12 Cor Bay and Bridge
13 Cor Bay and Cedar
14 Cor Bay and Hogan
15 Cor Bay and Main
16 Cor Bay and Newnan
17 Cor Bay and Liberty
18 Cor Bay and Catherine
19 Seaboard Air Line Depot
21 Cor Main and Adams
22 Cor Monroe and Newnan
23 Cor Monroe and Washington
24 Cor Duval and Palmetto
25 Cor Florida and Bay
26 Cor Florida av and Duval
27 Cor Duval and Bridier
28 Cor Beaver and Spearing
29 T V Cashen's Saw Mill
31 Cor Main and Ashley
32 Cor Main and State
33 Cor Main and 1st
34 Cor Laura and 3d
35 Cor Main and 5th
36 Cor Main and 8th
37 Cor 4th and Pearl
38 Cor 2d and Market
39 Cor 1st and Walnut
41 S F & W R R Depot
42 Cor Riverside av and Stonewall
43 Cor Riverside av and Fisk
46 Cor Dora and Park
47 Cor Roselle and Park
48 Cor Riverside av and Lomax
49 Cor Park and Post
51 Cor Adams and Bridge
52 Cor Ashley and Bridge
53 Cor Adams and Davis
54 Cor Adams and Cleaveland
56 Cor Davis and Ashley
57 Cor Davis and State
58 Cor Church and Johnson
59 Cor Davis and Missouri
61 Cor Duval and Hogan
62 Cor Church and Cedar
63 Cor Julia and Beaver
64 Cor Julia and North
65 Cor Clay and Blain
71 Cor Church and Market
72 Cor Beaver and Newnan
73 Cor Beaver and Liberty
74 Cor Railroad av and Jessie

Timber Lands, Farm and Orange Groves
SEARING & ELMORE
Real Estate Investments, Loans and Insurance.
20 MAIN STREET ROOMS 22-24 PHONE 2177

LEE HUNTLY, Cash Grocer
Can Save You from 5 to 20% on Your GROCERIES. The Best and Cheapest
PHONES 484 and 3101 MAIN AND FIRST STREETS

75 Cor Florida av and Pippin
76 Cor Jessie and Franklin
78 Cor 3d and Evergreen av
79 Cor S A L Ry and Eighth
81 Cor Bay and Davis
82 Cor Bay and Cleaveland
83 Cor Myrtle and Pelican
84 Cotton Seed Oil Mill
85 Cor Forest and Myrtle av
86 Cor Highway av and Palm
87 Cor Highway av and Divine
89 Cor Highway av and A C L Ry
91 Cor Cleaveland and Corning
92 Cor Myrtle av and Enterprise
93 Cor Myrtle av and Kings Road
94 Cor Enterprise and Rushing
95 Cor Adams and S A L Ry
113 Cor Adams and Julia
115 S B Hubbard's Store
116 Foot of South Ocean
117 Foot of S Washington
221 Cor Duval and Parker
223 Cor Talleyrand av and Albert
224 Cor Talleyrand av and Wamboldt
225 Cor Talleyrand av and Terminals
331 Cor Third and Walnut
332 Cor Fifth and Liberty
334 Cor Eighth and Market
336 Cor Main and 10th
337 Cor 6th and Silver
338 Cor Eighth and Pearl
441 Riverside av and Market
442 Cor Goodwin and Oak
443 Cor Stockton and Oak
445 Cor Riverside av and King
551 Cor Davis and 8th
771 Cor Evergreen av and Lorne

POLICE DEPARTMENT

Police Station—Sw cor Newnan and Forsyth
Chief—Wm D Vinzant
Clerk—T J Gaule
Lieutenants—F C Roach and J P Morgan; Acting Lieutenant, Harry Hall
Sergeants—J H Minor, A J Roberts and D S Walker
Bertillion Operator—O H Highsmith
Detectives—W B Cahoon, J C Crawford, H R Boggs
Policemen—Edward M Tyler, James M Frazee, Chas F Barefield, Harvey S Fleming, Kirby Foster, Edward R McKewn, Robert A Hutchinson, Joseph H Freeman, George A Johnson, Alfred H Paxon, Lucius H Haddock, Horace G Tucker, Henry Harrison, Melvin S Jordan, Chas W Harrison, Frederick Oehler, Wm B Crawford, Albert F Bell, Ernest Anderson, Nathaniel G Rousseau, John B Tanner, Willis Ponder, Jas J Lord, George W Stone, Robert E Copeland, Chas F Turknett, John A Lyons, Homer W Allen, Henry H Moore, John Griffis, Martin E Cole, Oscar E Wilder, Jas M Coffee, Nicholas Porter, John B Hewitt, Wm J Tipton, Alvey V Wadsworth, James E Groome, Wm E Knight, Phillip P Lord, Thos H Scarborough, Chas B Scarborough, Henry A Everett, James T Kersey, Geo T Watkins, John Durrance, John W Franklin, Clarence E Hooks, Chas R McManis, Chas R Ammons, John H Paxton, Homer C Brown, Wm J Armfield, Willice A Jones, Columbus W Arnold, Jesse F Greek, Wm H Godwin, Augustus B Taylor, Edward J Lotsey, Chas H Hurlbert, Lee Harrell, Wm Jones, Thomas P Roach, Frank Davis, Geo W Woolard
Electrician—James R Peterson

BANKS

Barnett National Bank—Nw cor Forsyth and Laura; capital $750,000; Bion H Barnett pres, W D Barnett vice pres, George R De Saussure cashr, R E Wheeler and W R McQuaid asst cashrs

Hutchinson Audit Co.
511-512 Dyal-Upchurch Bldg.
PHONE 312
Auditors and Accountants

The New Travelers Hotel
H. W. HANCOCK, Proprietor
Cor. BAY and CEDAR STS.
American and European Plan
Phone 1379

Marcus Conant Funeral Director and Embalmer
CONANT'S PRIVATE AMBULANCE. 16 E. Forsyth St. Telephone 2240

Loans Negotiated
RENTS COLLECTED
PHONE 506
CHAS. W. KINNE
FIRE INSURANCE
REAL ESTATE
12 WEST FORSYTH ST.

Banks—Cont'd

Florida National Bank—Ne cor Forsyth and Laura streets; capital $500,000; C E Garner pres, Arthur F Perry and C B Rogers vice pres; W A Redding cashr; H G Avent and T E Jordan asst cashrs

Guaranty Trust and Savings Bank—Ne cor Bay and Ocean streets; capital $100,000; W M Bostwick jr pres, Henry G Aird vice pres, Harlow Barnett sec-treas, T J Brooks cashr; directors B H Barnett, W M Bostwick jr, H E Harksheimer, W D Barnett, J D Holmes, Henry G Aird, Harlow Barnett

(For other banks see Classified Business Directory.)

CLEARING HOUSE

Jacksonville Clearing House Association—Thomas P Denham pres, Henry Gaillard mgr; office Commercial Bank se cor Bay and Laura. Includes the following banks: No 2, Atlantic National Bank; No 3, State Bank of Florida; No 4, Barnett National Bank of Jacksonville; No 5, Florida National Bank; No 7, Commercial Bank; No 8, Union Savings Bank; No 9, Guaranty Trust and Savings Co; No 10, Citizens Bank; No 11, Peoples Bank and Trust Co

BOARD OF TRADE

Jacksonville Board of Trade—Ne cor Adams and Main; organized 1884; incorporated 1893; regular meetings 2d Wednesday of each month; pres, W A Bours; 1st vice pres, W K Haile, 2d vice pres, F P Conroy; sec and treas, H H Richardson; Board of Governors: W A Bours, G L Drew, H Harksheimer, H B Race, W K Haile, F P Conroy, C H Mann, Denham Bird ,W H Baker

CEMETERIES

B'Nai Israel Cemetery—Rock rd, n of city

City Cemetery—Ne cor Washington and Union

Evergreen Cemetery (Jacksonville Cemetery Association)—Rock rd, 1 mile n of city limits; office 18 W Bay

*Mt Herman Cemetery—Foot of Cemetery; Peter Smith sexton

Mt Olive Cemetery—Main, n of city limits

St Mary's Cemetery—Rock rd, n n of city

Woodlawn—Rock rd, n of city

YOUNG MEN'S CHRISTIAN ASSOCIATION

Young Men's Christian Association—Cor of Duval and Laura streets; W A Lloyd sec

CHURCHES—WHITE

Adventist

Second Advent Christian Church—Rev J T Butler pastor, sw cor Clay and Duval

Baptist

First Baptist Church—Ne cor Hogan and Church; Rev Wm A Hobson pastor

First Baptist Church of South Jacksonville—Louisa, ne cor Magnolia, S J

Grace Baptist Church—Cor Duval and VanBuren

Main St Baptist Church—Nw cor Main and 8th, Rev W L Mahon pastor

Riverside Baptist Church—Margaret, nw cor Park av; Rev T F Hendon pastor

Seaboard Baptist Mission—Bernice, nr Highway av

Twenty-first St Baptist Church—Twenty-first, nw cor Fisher; Rev E E Eno pastor

Woodlawn Baptist Church—Woodlawn av nr Highway av

Catholic

Church of the Immaculate Conception — Duval, ne cor Ocean; Rev Michael Maher pastor

CUMMER LUMBER COMPANY
Manufacturers of Rough and Dressed YELLOW PINE LUMBER and TIMBER. Also Vegetable Crates of all Descriptions

Rhodes-Futch-Collins Furniture Co
THE BIG MAIN STREET STORE
308 to 314 MAIN STREET

Christian

First Christian Church—Cor Hogan and Monroe; Rev J T Boone pastor

Christian Science

First Church of Christ Scientist —Laura, se cor Union

Congregational

Union Congregational Church —Sw cor Church and Hogan; Rev G L Hanscom pastor

Episcopal

All Saints Church—Sw cor Hendricks av and Catherine, Rev J H Davet pastor

Church of the Good Shepherd—Cor Oak and Gilmore; Rev M Campbell Stryker rector

St Andrew's Church—Se cor Florida av and Duval; Rev W E Warren rector

St John's Church—St John's Place, Market and Duval; Rev V W Shields D D LL D rector

St Mary's Chapel—Cor 9th and Laurel; Rev V W Shields rector

St Paul's Mission — South Jacksonville; Rev J H Davet in charge

St Stephen's Church—1005 Monroe; Rev C D Frankel rector

Unitarian

First Unitarian Church—Hogan s e cor Union; Rev A J Coleman pastor

Jewish

Ahareth Chesed Congregation —Synagogue se cor Laura and Ashley; Rev P W Jacobs pres

Lutheran

St John's Evangelical Lutheran Church—Ne cor Laura and Ashley; Rev S S Rahn pastor

Methodist Episcopal

Fairfield M E Church—Parker sw cor 8th av; Rev J A Ewing pastor

First M E Church (S J)—112 Catherine (S J); Rev F L Glennon pastor

Grace M E Church—149 Myrtle av, S Jacksonville; Rev S A Wanless pastor

Highway Avenue M E Church —Estelle cor Lewis, Rev G S Roberts pastor

Kings Road M E Church—2200 Kings rd, Rev J L Moon pastor

McTyeire Memorial M E Church—Ne cor Duval and Newnan; Rev J W Bigham pastor

People's Chapel—227 Leila

Riverside M E Church (South) —Riverside, sw cor Roselle and Banana; Rev E A Harrison pastor

Snyder Memorial M E Church —Sw cor Laura and Monroe; Rev J B Young pastor

St Matthews M E Church (South)—815 W Monroe bet Madison and Davis; Rev J Lawton Moon pastor

Springfield Methodist Church—6th and Market; Rev N H Williams pastor

Mormon

Morman Church of Jesus Christ of Latter Day Saints—Short sw cor Claude; Rev O W Hyde elder

The New Church Society (Swedenborgen)—1013 Oak

Presbyterian

East Jacksonville Presbyterian Church—Nw cor Florida av and Duval; Rev Paul F Brown pastor

First Presbyterian Church—Se cor Monroe and Ocean

Spiritualist

Zuleika Spiritual Society—W G Clough pres, Mrs Ella J Conant vice pres, Amy Buchanan sec-treas and pastor; meets every Friday and Sunday 8 p m at 112 E 8th

CHURCHES—COLORED

Baptist

Bethel Baptist Church—Nw cor Caroline and Hogan; Rev J E Ford pastor

Beulah Baptist Church—Cor of Ionia and Jessie; Rev J S Hopkins pastor

JAMES & PAXON
SURETY BONDS OF ALL KINDS
MUTUAL LIFE BLDG. PHONE 874

HALF-MILLION CLUB
Room 58, 23 Main St.
ABOUT OCT. 13 AT NEW ATLANTIC BANK BLD.

S. C. TAYLOR The Renting Agent
106 Main St. Phone 1773 REAL ESTATE and LOANS

Eaton's Southeastern Detective Agency
Main Offices 20-22-24 Uedeman Bldg.
108 West Forsyth Street
Phones 3379 JACKSONVILLE, FLA.
CHARLES F. EATON, Superintendent

Churches — Colored — Baptist —Cont'd

Central Baptist Church—State nr Laura; Rev G W Raiford pastor

Day Spring Baptist Church—Cor Jefferson and Caroline; Rev H C Williams pastor

Eighth Street Baptist Church—E s Louisiana bet 8th and 9th; Rev H Barnes pastor

Elizabeth Baptist Church—Long Branch; Rev R J Williams pastor

Emanuel Baptist Church—Forest, n w cor Divine; Rev J E Eads pastor

Fellowship Baptist Church—Morgan and S A L Ry; Rev M W Richard pastor

Friendship Baptist Church—Jessie nr Van Buren; Rev R L Sampson pastor

Harmony Baptist Church—State, 1 e of Julia; Rev J B Erwin pastor

Mt Bethel Baptist Church—Moncrief Springs; Rev W Jackson pastor

Mount Calvary Baptist Church—Cor Dora and Spruce; Rev Edward Young pastor

Mount Carmel Baptist Church—Harrison bet Howard and Lorne; J S Hutson pastor

Mt Goash Baptist Church—1726 Davis; Rev A M Brigaty pastor

Mt Lilla Baptist Church—Cor Bridge and Victoria; Rev H W Segar pastor

Mt Moriah Baptist Church—1179 Madison; Rev R Williams pastor

Mt Pizgah Baptist Church—Panama; Rev S J Johnson pastor

Mt Sinai Baptist Church—Cor Davis and Harrison; Rev James Davis pastor

Mt Zion Primitive Baptist Church—1502 Illinois; Rev S S Smith jr, pastor

Pleasant Grove Primitive Baptist Church—Cor Van Buren and Oakley; Rev K D Davis pastor

St John's Baptist Church—Cor Albert and Weare; Rev C M Vaught pastor

St Luke's Baptist Church—Nr Bridier; Rev W D Vann pastor

Rock Road Baptist Church—Twenty-first; Rev R C Clair pastor

St Matthew's Baptist Church—Nr Moncrief Springs; Rev P L Hargrove pastor

St Paul's Baptist Church—Stonewall nr Winter; Rev W M Holman pastor

Second Baptist Church—King's rd

Shiloh Baptist Church—1070 W Beaver; Rev J H Newman pastor

Tabernacle Baptist Church—Oakland; Rev J B Burke pastor

Washford Baptist Church—N s Rose, 1 e of A C L Ry

West Friendship Baptist Church—West Jacksonville; Rev S Newman pastor

White Springs Baptist Church—1517½ Louisiana; Rev A B Berry pastor

Zion Hill Baptist Church—19 Corbett, Lincolnton; Rev F R Anthony pastor

Episcopal

St Philip's Episcopal Church—Cedar, ne cor Union; Rev B E White rector

Methodist

Allen Temple, A M E Church—Cor Beaver and Franklin; Rev W F Thompson, D D, pastor

Beebe Chapel—Cor Clay and Bloxham; Rev D E Johnson pastor

Bethel A M E Church—Callan, sw cor Halter av; Rev Thos C Calhoun pastor

Ebenezer M E Church—Cor Ashley and Clay; Rev J B L Williams, D D, pastor

Grant Chapel A M E Church—430 W Orange; Rev T S Gibbs pastor

Midway A M E Church—Rev C H Boger pastor

R. L. Slauter PLUMBING
STEAM AND GAS FITTING
131 EAST FORSYTH ST. PHONE 2773

William C. Cooper, Jr. Co.
W. Adams, Cor. Laura Street
Telephene 218

Funeral Directors
Undertakers and
Embalmers

Mt Moriah A M E Church—248 Oak; Rev R T Gordon pastor

Mt Olive A M E Church—Ne cor Pippin and Franklin; Rev J Holt, D D, pastor

Mt Paran Independent African Methodist Episcopal Church—Cor Van Buren and Howard; Rev A C Clement pastor

Mt Zion Church—Cor Beaver and Newnan; Rev S A Williams pastor

Mt Zion A M E Mission—Cor Van Buren and Argyle; Rev J C Fludd pastor

New Hope A M E Church—North Springfield; Rev J W Randolph pastor

St James' A M E Church—945 Forest; Rev P C Goodwin pastor

St James A M E Zion Church—Davis bet S A L and Sou Rys; Rev M J Crockett pastor

St James C M E Church—Barnett's Addition; Rev C C Rowan pastor

St James Reformed Union M E Church—Grover av nr Payne; Rev C C Rowan pastor

St Joseph's Institutional (M E) Church—Cor Spearing and Jessie; Rev G W Covington pastor

St Paul's A M E Church—Ward, nw cor Johnson; Rev A J Bennett pastor

St Peter's A M E Church—Cor Farnell av and Twenty-second street; Rev John W Jones pastor

St Stephen's A M E Church—1700 Davis; Rev E W Byrd pastor

Simpson Memorial Methodist Episcopal Church—736 Cleveand; Rev W P Holmes pastor

Walter's Chapel A M E Zion Church—Cor Madison and Caroline; Rev R W Ballard pastor

Presbyterian

Laura Street Presbyterian Church—824 Laura; Rev E B E Herson, A M, pastor

CLUBS

Church Club—G R De Saussure pres, M I Upson sec

Florida Country Club—Marshall av and Jessie; pres, Montgomery Corse; vice pres, Arthur F Perry; sec, Walter Mucklow; treas, R B Shields; sec office 46 Mutual Life bldg

Florida Yacht Club The (Incorporated) — Commodore, C Buckman; vice commodore, A G Cummer; capt, W M Toomer; sec, R P Daniel jr; treas, R D Knight

Germania Club—F H Hanne pres, E A Ricker vice pres, H R Novitzky sec; C Brickwedel; 336 Riverside av

Phoenix Club—Organized 1895; N H Slager pres, M M Oberdorfer sec; ne cor Bay and Main

Power Boat Club—A D Stevens pres; Riverside av bet McCoy and Leila

Seminole Club—Blair Burwell jr pres, Dr J D Fernandez vice pres, P H Cassidy sec, James H Payne treas; nw cor Hogan and Duval

Womans Club—Mrs Arthur Cummer pres; 20 E Duval

COURTS

United States District Court for the Southern District of Florida

(Meets the First Monday in December)

James W Locke, Judge; J M Cheney, U S Attorney; Rich'd P Marks, Asst U S Atty; Eugene O Locke, Clerk; C E Johnson, Deputy Clerk; John F Horr, U S Marshal; Charles T Merrill, Chief Office Deputy; Miss Maude Burnreuter, Office Deputy; T J Bundrix, Office Deputy; E O Locke, Commissioner

C. F. COLE SHOE COMPANY
29 EAST BAY ST.
Telephone 881

SIMKIN'S OYSTER and CHOP HOUSE
ALWAYS RIGHT
216 W. Forsyth St., Phone 3186

Florida Collection Co.
MORRIS & COWAN, Counsel
Offices, Second Floor West Building

REFERENCES:
Florida National Bank
R. G. Dun & Co.
JACKSONVILLE, FLA.
Bank of Ybor City, Florida

Southern Cornice and Sheet Metal Works
Cornice Work, Metal Awnings, Skylights
Ventilators, Guttering, Conductor Pipes
Also Slate and Metal Roofing
FLORIDA AVE. CORNER EAST BAY ST.

Courts—Cont'd

United States Circuit Court Southern District of Florida

(Meets Jacksonville, Tampa, Key West and Ocala)

Edward D White, Justice Presiding, Associate Justice Supreme Court; Don A Pardee, A P McCormick and David D Shelby, Circuit Judges; James W Locke, District Judge; J M Cheney, U S District Attorney; Rich'd P Marks, Asst U S Atty; Eugene O Locke, Clerk; C E Johnson, Deputy Clerk; John F Horr, U S Marshal; Chas T Merrill, Chief Office Deputy; Miss Maude Burnreuter, Office Deputy; T J Bundrix, Office Deputy

Circuit Court of the Fourth Judicial District of Florida

Rhydon M Call, Judge; W A Hallowes jr, State's Attorney; P D Cassidy, Clerk; R Fleming Bowden, Sheriff; meets first Monday in May and third Monday in November at Court House

County Court of Record, Duval County

H B Philips, Judge; Richard C Ingram Clerk

County Judge's Court, Duval County

H B Philips, Judge; meets Court House, daily; John T Alsop jr, Clerk

Criminal Court of Record for Duval County

John S Maxwell, Judge; DeWitt T Gray, Solicitor; Richard C Ingram, Clerk; R Fleming Bowden, Sheriff; meets the fourth Tuesday of February, April, June, August, October and December of each year

Municipal Court

A O Wright, Judge Presiding; meets Police Headquarters every morning, except Sunday, at 9 o'clock

Justice of the Peace Court

L D Howell, 10th district; E E Willard, 11th district

FEDERAL OFFICERS

Government Building—Ne cor Hogan and Forsyth

Custom House (Office hours 9 a m to 4 p m, Standard)—Wm H Lucas, collector; Max N Oberdorfer, special deputy collector; *John W Jones, deputy collector and inspector; A G Watson jr, clerk and inspector; R F Barker, engr; *Jacob McIntosh, fireman; *Peter Arms, watchman; Wm H Roberts, custodian; *Wesley Porter, elev opr, *R H Lattimer, *Kelly Brown and *Thos Mitchell, laborers; *Mary Cave, janitress

Internal Revenue—*Jos E Lee, collector Dist of Florida; James T Hogg, chief deputy collector; H S Winters, office deputy collector; S M Lorimier, stamp clerk; Mrs Josephine T Bell, deputy and stenographer; *J R Scott, deputy collector 1st division; (office hours, 9 a m to 4:30 p m Standard)

United States Marshal and Deputies—John F Horr, marshal; C T Merrill, chief office deputy; T J Bundrix, office deputy; Maude Burnreuter, steno; office Government bldg

Inspectors of Steam Vessels—Charles A Spencer, Wm A Shaw, insprs; H R Maxey, clk

U S Engineer Office—Capt George R Spalding Corps of Engrs, 301-9 Clark bldg

U S Postoffice Inspector—E D Beatty

U S Pension Examiner—J A Davis

United States Army Recruiting Office—108 W Forsyth, R G Weisbrod serg in charge

Railway Mail Service—Chief clerk, C S Beaver

Weather Bureau, Dyal-Upchurch Bldg—A J Mitchell local forecast official and section director

Do you want an asset against which you will be able to borrow money? Then buy the N. Y. State Standard Life Insurance Policy. Issued only by the

EQUITABLE LIFE ASSURANCE SOCIETY of the United States

Smith & Breazeale, Eureka Pressing Club
French Dry Cleaning, Dyeing and Renovating
Men's Clothing Cleaned and Pressed
522-524 W. Forsyth
Phone 121

U S Immigration Bureau—J A Wright, inspr; Government bldg

U S Life Saving Service—H B Shaw, supt; 205 Main

FOREIGN CONSULATES

British Vice Consulate—J W Morris, vice consul; 49 Mutual Life bldg

HOSPITALS AND ORPHANAGES

*Afro-American Brewster Hospital—Under the auspices of the Woman's Home Missionary Society; 913 W Monroe —Mrs Olive Webster, supt

Confederate Soldiers' Home—J S Ashby, supt, Talleyrand av, nr limits

Daniel Memorial Orphanage—Clara McDowell, matron. 1920 Hubbard

Duval County Hospital—Claude Joyner, supt; ne cor Franklin and Jessie

Home for Aged Women—Laura, nw cor 8th; Mrs M J Owens, supt

St Agnes Home for Children—737 Talleyrand av; Mrs F K West, matron

St Luke's Hospital—Sw cor Palmetto and Duval; Mary A Baker, R N, supt

St Mary's Orphans' Home—Sisters of St Joseph in charge; 427 Ocean

United States Marine Hospital —Wm H Jones, supt; 1716 East Church

JACKSONVILLE LABOR UNIONS

Central Trades and Labor Council—Meets every Friday night Industrial Record bldg; C E Weston ,pres; W L Giaradeau, sec

Brotherhood Railway Trainmen—Florida Lodge, No 624; F W Trainham, master, 533 E Duval

B R T Ladies' Auxiliary, Orange Lodge, No 253; Mrs F W Trainham, mistress, 532 E Duval

Bartenders' League, No 317—Meets every other Sunday evening at Herkimer block; William Cooper pres

Bricklayers' and Masons,' No 2—Meets every Tuesday night at Carpenters' Hall, cor Cedar and Ninth

Building Laborers' Union No 1 —Meets every Monday night at Odd Fellows' Hall, Oakland

Carpenters' Dist Council—Meets every Thursday night at Central Union Hall; George Grant, pres

*Carpenters' Union No 224—Meets Monday night at Carpenters' Hall, cor Cedar and North; A L Nobles, pres

Carpenters' Union No 605—Meets every Monday night cor Bay and Laurel

Carpenters' Union No 627—Meets every Friday night at P O S of A Hall; J B Cox, pres

Cigarmakers' Union No 29—Meets every Thursday night on Bridge st, nr Ward; G E Ross, pres

Cigarmakers' Union No 248—Meets every Thursday night on Bridge st; W F Marzyke, pres

Electrical Workers, No 100—Meets every Tuesday night Central Council Hall; S B Kitchen, pres

*Federal Labor Union No 6878 Meets on Monday night at Temperance Hall, Davis st, bet Forsyth and Ward

*Federal Labor Union No 8941 —Sarah L Barnes, sec, 628 W State

Lathers' Union No 59—Meets every Tuesday night at Grunthal's Hall; Louis H Cooke, pres

Painters' Union No 164—Meets on Thursday night; George E Barth, pres

Plumbers' Union No 234—Meets every Tuesday night at Labor Hall; E Cox, pres

ROBT. McCARREL, Pres. THOS. M. McCARREL, Supt. R. T. McCARREL, Sec'y and Treas.
McCARREL COMPO-STONE COMPANY
Estimates Furnished on any Kind of Compo-Stone, Stucco, Cement Roofing Tile, Cement Brick and Re-inforced Concrete Construction
General Contractors & Builders
OFFICE AND WORKS 16th and Pearl Streets Phone 2822

Are You Going East? IF SO, USE
SEABOARD
AIR LINE RAILWAY

Marcus Conant Funeral Director and Embalmer
CONANT'S PRIVATE AMBULANCE. 16 E. Forsyth St. Telephone 2240

FIRE INSURANCE
Clark Bldg. Phone 3051
Muncaster & Co.

Labor Unions—Cont'd

Printing Pressmen No 97—Meets first Tuesday night in each month; A W Grooms pres, H C Beebe sec, Metropolis office

Retail Clerks' Union No 213—Meets every first and third Tuesday night at Knights of Columbus Hall

Sheet Metal Workers' No 135—Meets every Monday night at Labor Hall, R L Coyan pres

Stone Cutters' Union—Meets cor Bay and Laura; W F Greig, gen sec; 518 E Monroe

Structural Building Trades Alliance—Meets every Wednesday night in Grunthal's Hall; W J Lowe pres

Typographical Union No 162—Meets first Sunday afternoon in each month, Herkimer bldg, E Bay; W S Russell, pres; W N Emerly sec-treas

LIBRARIES

Jacksonville Law Library Association—4th floor Law Exchange bldg

Public Free Library—G B Utley, librarian, ne cor Ocean and Adams

MILITARY

Register of Officers of the Florida State Troops, Post Jacksonville, Florida

Governor's Personal Staff—Col Wm B Young, aide-de-camp; Col Alex R Merrill, aide-de-camp; Col S C Boyleston, aide-de-camp; Col Tracy L Acosta, aide-de-camp; Capt John H Bland, naval secretary

Adjutant General's Department—Col Raymond Cay, asst adjutant general; Lieut Col G Heber Weller, asst adjutant general

Inspector General's Department—Col Walter Provost Corbett, inspector general

Judge Advocate General's Department—Col S T Shaylor, judge advocate general, Maj Braxton B MacDonell, judge advocate

Subsistence Department—Maj William C Croom, commissary

Medical Department—Col Henry Bacon, surgeon general; Lieut Col A D Williams, surgeon; Maj Theo A Blinn, surgeon; Capt William T Elmore, asst surgeon

Ordnance Department—Maj Jacob Gumbinger, attached

Company D, First Infantry—Armory cor Forsyth and Market streets; S C Harrison jr, captain; F H Ball, 1st lieutenant; W H Colson, 2d lieutenant

Company F, First Infantry—Armory cor Forsyth and Market streets; George John Garcia, captain; Armstrong Steadman, 1st lieutenant; Charles A Peterson, 2d lieutenant

Detachment Hospital Corps—Armory cor Forsyth and Market streets; Maj Theo A Blinn (Surgeon*), commanding; Capt William T Elmore, asst surgeon

First Regiment Band—Armory cor Forsyth and Market streets; Serg Harry H Newsum, chief musician

Machine Gun Platoon, First Infantry—Armory cor Forsyth and Market streets—First Lieut C D Taylor, Company A, First Infantry, commanding

Signal Corps—Maj Fred G Yerkes, signal officer

First Brigade Brigadier General and Staff—Headquarters rooms 14 and 15 Herkimer block; John Stephens Maxwell, brigadier general; Lieut Col George Heber Weller, asst adjutant general; Maj William C Croom, commissary; Lieut Col A D Williams, surgeon; Maj Braxton B McDonell, judge advocate;

RICO LAUNDRY { 33-37 East 8th Street. Phone 157
City Office 34 West Forsyth Street
ALL BRANCHES of HIGH GRADE LAUNDRY WORK
SATISFACTION GUARANTEED

S. J. MELSON CO.
Proprietors THE HORSE HOTEL
N. E. Cor. W. Adams aud Clay Phone 350

HORSES AND MULES Bought, Sold and Exchanged. Finest Carriages In the City for Weddings and Special Occasions. Boarding.
HORSE SHOEING ESTABLISHMENT

Maj Jacob Gumbinger, ordnance officer; Maj Fred G Yerkes, signal officer

First Regiment Infantry—Headquarters rooms 14 and 15 Herkimer block; Col William Le Fils, commanding; Capt Byron McG West, adjutant; Capt Geo R Seavy, quartermaster; Capt E L Vordermark, commissary

First Battalion, First Infantry—Headquarters rooms 14 and 15 Herkimer block; Maj Cromwell Gibbons, commanding; First Lieut A G Sawyer, adjutant; Second Lieut Oscar J Keep, Q M and commissary

Company A, First Infantry—Armory cor of Forsyth and Market streets; Mellen C Greeley, captain; C D Taylor, 1st lieutenant; James F Phillips, 2nd lieutenant

Company B, First Infantry—Armory L'Engle bldg, Bay st; R Floyd Metcalfe, captain; William E Sweeney, 1st lieutenant; Aubery J Bassett, 2nd lieutenant

BANDS

First Regiment Band, F S T, Headquarters Duval County Armory, Jacksonville—Harry Newsum, chief musician

Grunthal's Band—Louis Grunthal mgr, 11 W State

MISCELLANEOUS ORGANIZATIONS

Builders' Exchange, 2d fl 111 E Bay—James H Boden, pres; E J Gartley, sec

Central City Mission, 608 W Bay—Rev R J Bateman, mgr

Children's Home Society of Florida (The), 9 S Hogan, Room 5—Pres, Rev W E Boggs, D D; First Vice Pres, D U Fletcher; Second Vice Pres, R H Dean; Third Vice Pres, W W Cummer; Treas, A F Perry; Sec, C S Smith; Counsellor, Judge W H Baker; Supt, Mrs C H Seaton

Daughters of the Confederacy—Martha Read Chapter, Miss Sallie Holmes, pres; Annie Perdue Sebring Chapter, Mrs Anna P Sebring, pres; Jacksonville Chapter, Mrs Rosa Marvin, pres

Daughters of Isabella—Mrs Freeborn Requet, Mrs Chas Mundee historian, Mrs Wood sec

Daughters of American Revolution—Meets bet November and May, second Wednesday in each month; Mrs J E Merrill state regent, Mrs H H Buckman sec

Duval County Democratic Executive Committee—Office 11 Herkimer bldg; R P Daniel chairman; C D Abbott sec

Duval County Medical Association—R H McGinnis pres, J H Durkee rec sec

Florida Anti-Saloon League—204 E Bay; E L Collins supt

Florida Funeral Directors and Embalmers' Assn—C A Clark pres; 40 W Forsyth

G A R Department of Florida M Mitchell Post No 4; E J Blinn commander, J H Stephens senior vice commander, S W Fox quartermaster, S C Vance chaplain, D L Way adjutant

Womans Relief Corps, Wm McKinley Circle No 2—Mrs Susan H James pres, Mrs Jennie Wharton sec

Jacksonville Bar Association—W B Clarkson pres, Geo C Bedell vice pres, J Cooper Griggs sec, Julian Hartridge treas; meets monthly at Circuit Court Rooms

Jacksonville Wholesale Brokers' Association (The)—J W Snyder pres, C E Pepperday vice pres, F N Vaughn sec and treas

Jacksonville Wholesale Grocers' Association — Meets Herkimer bldg Fridays 7:30 p m; pres J C Darby, first vice pres O H Hodgson, second vice pres B J Lassiter, sec and treas J H McLaurin

COONS & GOLDER
22 WEST ADAMS STREET TELEPHONE 1147
GENERAL MECHANICS
Plumbing, Heating, Roofing
Awnings, Ballustrades, Etc.

RENTS COLLECTED V. P. HARMELING
406 CLARK BUILDING

Fairlie's Pharmacy
HEADQUARTERS FOR
Keeler's Mosquito Bricks
Cor. E. Bay St. & Florida Av.
Trade Supplied at Wholesale Prices
Telephone 113

Rubber Stamps & Seals Florida Rubber Stamp Works
224 MAIN ST.
PHONE 1813.
"MADE TO ORDER 6 TO 12 HOURS."

Miscellaneous Organizations—
—Cont'd

Musicians' Protective Association—S E Wylie sec, 2 Doty bldg

Patriotic Order of Americans—Washington Camp meets every Thursday evening at 8 o'clock, Herkimer bldg, Bay and Newnan; Mrs Ollie Barnard pres, E H Lee sec

Patriotic Sons of America—Washington Camp No 1 meets every Wednesday evening at 8 o'clock, Herkimer bldg, Bay and Newnan; J C Mead pres, J M Holmes sec

Washington Camp No 1 P O S of A—Meets every Tuesday evening in Herkimer bldg, E Bay; J C Mead pres, W B Woods rec sec, W M Dudley treas

Society for Prevention of Cruelty to Animals—Max Myerson pres, B H Chadwick sec and treas

Sons of Revolution—B H Chadwick historian

NEWSPAPERS

Coat of Arms The (Society paper issued every Saturday from January to June)—Sara Olympe Freeland editor; 1503 Laura

Farmer and Fruit Grower The—Published by Fla Pub Co semi-weekly), $1.00 per year

Florida Christian Advocate The (weekly) — Publishing Committee Fla Christian Advocate, Rev L W Moore chairman, publisher, 213 E 6th; $1 per annum

Florida Fraternal Record—Published monthly; devoted to secret orders in Florida; J W White propr, 111 W Forsyth, $1 per annum

Florida Fruit and Produce News The (weekly)—James McComb jr, editor, 10 Newnan; $1 per annum

Florida Standard (weekly)—A C Porter editor, 411 Bridge; $1.50 per annum

Florida Times-Union—Published daily and semi-weekly by the Florida Publishing Co; Willis M Ball pres and editor; daily edition $5 per annum; Sunday edition, $1.50 per annum

Floridian The—213 E Adams; A M Williamson editor; published weekly, $1 per annum

Independent and Central Union Times, 310 W Forsyth

Industrial Record The—Weekly; $3 per year; Industrial Record Publishing Co, Pubs, 10 Newnan

*Jacksonville Sunday School Lesson—Published weekly; Rev H G Reid editor and propr; rates $1.50 per annum; 14 Phoenix bldg

Metropolis The—9 E Forsyth; published every evening (except Sunday) by the Carter & Russell Publishing Co, W R Carter editor, Rufus A Russell bus mgr; $5 per annum

Present Truth Messenger—B M Caldwell editor, 502 W Duval

Suedliche Post (weekly)—Henry Jensen editor, 17 S Newnan; $2 per annum

PARKS

Dignan Park—Main bet Hogan's Creek and Phelps

Dixieland Park—South Jacksonville

Hemming Park—Owned and controlled by the city; bounded by Laura, Duval, Hogan and Monroe

LaVilla Park—1309-1363 W Church

Lincoln Park—Lincoln av nr Highway av

Mason Park—Jamison av nr Durkee

Phoenix Park—Terminus Main St Ry on St Johns river

Riverside Park—Three blocks w of Riverside av and s of Gilmore

Florida Life Insurance Co. { Life, Accident and Health INSURANCE

Fred E. Rankin
834 ROSELLE STREET
PHONE 2776

Public Expert Auditor and Accountant

Springfield Park — Including Waterworks Grounds, Main, at Hogan's Creek and extending west to Silver and thence north to 8th

---

POSTOFFICE

United States Government bldg—Forsyth, Hogan and Adams sts; Daniel T Gerow, postmaster; A E Sawyer, assistant postmaster; George Ranson jr, cashr; Townsend L Davis, supt of mails; Lee E Bigelow, supt of delivery; Grace B Wise, private secretary; J D Faircloth, chief registry division; Carl M Brubaker, Nathan S Dunklee, Ernest A Abney and Guy H Redmon, clerks; Guy B Scott, night registry clerk; C M Stoddard, chief money order division; Julia L Johann, Frances R McNamara, C S Binnicker, Clement E Dowling, Howard E Race and Henry A Sawyer, clerks; A B Griffin, stamp clerk; *Geo A Lofton, chief letter distributor; *Willis Williams and *Wilbur G Story, paper distributors; *Theodore Brown, *Wesley E Hearn, *Walter L Moseley, *Willis A Williams and Edward L Landon, distributors; *Wm S French, box clerk; S D Holmes, chief general delivery clerk; Monroe C White, Geo H McNamara and Thayer S Willeford, general delivery clerks; John McIver, forwarding clerk; Charles P Pfeiffer and Edward C Neal, directory clerks; *Wm J Sapp, J P Hodge, Wm F Albritton, Oliver P Keller, stampers; *Thos McIntosh, Cecil C Childress, Edwin P Thomas, Geary B Williams, *Jos N Neusom, R A Macomber, mailing clerks; Archie S Adams, nixie clerk; Arthur E Phelps, inquiry clerk; Walter M Pace, Roy S Aiken, Chas M Conroy and S L McMillan, utility clerks; Henry T Mann, dead letter clerk; Herbert E Ross, special delivery clerk; *Henry A Jackson, laborer

Office Hours—Week days: General delivery, 7:15 a m to 9 p m; stamp window and registry division, 8 a m to 8 p m (stamps sold at general delivery window 7:15 to 8 a m and from 8 to 9 p m); money order division, 8:30 a m to 5:30 p m (Saturdays 6 p m); Sunday's general delivery and carriers' window, 10:30 a m to 12:30 p m; money order and registry divisions not open on Sundays

Carrier Deliveries—For Business Districts: Carriers leave at 8 a m and 12 m and 3 p m; resident districts, 8 a m and 2 p m; suburban districts, 8 a m and 2 p m; carriers' delivery window open 8 a m to 5:30 p m, daily except Sundays for 10:30 a m to 12:30 p m; on holidays the stamp, registry and general delivery windows are open from 8 a m to 12 m; special delivery hours, including Sunday, 7 a m to 11 p m

Window No 7—Superintendent of mails and forwarding division, open 8 a m to 6 p m

Window No 9—Superintendent of delivery and inquiry division, open from 8 a m to 6 p m daily, except Sunday; on Sundays 10:45 a m to 12:30 p m

City Stations Jacksonville Postoffice—Station "B," Florida av and Bay st; Station "C," Davis and King's rd; Station "D," Adams and Madison; Station "E," Riverside av and Dora

Jacksonville Letter Carriers—John Arnett, *A C Aveilhe, *Joseph Burns, *A G Craft, *Philip G Cave, *Henry D

AUTOMOBILES
MARINE AND STATIONARY GAS ENGINES AND SUPPLIES.
D. H. McMILLAN & CO.
River Front between Bay and Laura Sts. Telephone 347.

MONUMENTS
REED E. LA MANCE CO.
8 NEWNAN STREET TELEPHONE 1467

Whitehouse & Lay
312 CLARK BUILDING
If It's Real Estate
See Us About It.
Local and Long Dist. Phones

Successors to SAWYER & PAYNE
Phone 3296
JACKSONVILLE FLORAL CO.
Floral Designs
20 LAURA STREET
Cut Flowers
PLANTS Ferns, etc.
LANDSCAPE GARDENING

Postoffice—Cont'd

Canty, *M H De Courcey, *Chas F Douglass, *Chas E Garvin, H H Harsh, *Arthur Holmes, *F P Holmes, *Geo W Houston, *John D Jackson, *Wm R Jones, *E O Knight, *Geo A Lewis, *Wm H Linwood, *J H Lancaster, Edward G Maxey, W C Macomber, *Chas V McCoy, *G H Mays, *Isaac A Ross, *Joseph H Robinson, *Armon C Robinson, *Orriean B Rivers, David A Rogers, E B Scott, *John H Sherman, Wm Stratz, *Capers M Vaught, *Ulysses L Walden, *E H Williams

Special Delivery Messengers—Russell C Macomber, R M Stokes, *Frank D White, Wm S Knight, *John B McClellan and *John J Butler

R F D Routes

No 1—R L Gardner, carrier
No 2—*G M Madison, carrier
No 3—H M Glover, carrier
No 4—F J Story, carrier

PUBLIC BUILDINGS, HALLS AND THEATRES

Adams Block, 521 W Bay
Air Dome Theatre, se cor Main and Beaver
Armory Bldg, ne cor Market and Forsyth
Astor Block, se cor Bay and Hogan
Atlantic Block, Bay sw cor Main
Atlantic National Bank Bldg, Forsyth nr Hogan
Baird Bldg, se cor Bay and Ocean
Baldwin The, 15 W Bay
Basnett Bldg, 28 E Bay
Bisbee Bldg, 7 Laura
Bisbee Block, Forsyth nr Laura
Blum Bldg, 117 W Forsyth
Board of Trade Bldg, ne cor Main and Adams
Bowlen Block, se cor Laura and Adams
Brinkley & Baines Flats, 421 Main
Buckman Bldg, Forsyth sw cor Hogan
Burbridge Block, nw cor Ashley and Main
Byrne Block, Main se cor Adams
Castle Hall (K of P), 111 W Forsyth
Castle Hall (colored), Bridge and Union
Christopher Block, cor Bay and Liberty
City Bldg, nw cor Ocean and Adams
Clark Block, Bay se cor Newnan
Clark Bldg, ne cor of Main and Adams
Columns The, 111 E Forsyth
Consolidated Bldg, 116-120 E Bay
Cunningham Bldg, Bridge ne cor Forsyth
Custom House Bldg, Forsyth ne cor Hogan
Doty Bldg, 306 W Forsyth
Drew Bldg, 22 Hogan
Durkee Bldg, 204 E Bay
Duval Bldg, 35 E Bay
Duval County Courthouse, Forsyth, Market and Adams
Duval Theatre, se cor Main and Monroe
Dyal-Upchurch Bldg, se cor Bay and Main
Eagle's Hall, 28½ W Forsyth
Elliott Apartments, 10 Viaduct
ElModelo Block, Bay nw cor Clay
Elsline Flats, 16 E Church
Emery Block, 46 W Bay
Ensminger Flats, 129 Market
F & A M Bldg (colored), se cor Franklin and Oakley
Foresters' Hall, 12 E Bay
Gardner Bldg, 29-39 W Bay
Girard Flats, 15 E Duval
Glen The, 12 E Church
Greely Block, Riverside av nr Dora
Government Bldg, Forsyth ne cor Hogan
*G U O of O F Hall, 1045 Florida av
Grunthal Block, Bay nw cor Hogan

CAFE ALBERT
J. B. COUSY, Props.
Service A la Carte
Special Attention to Private Parties
3, 5, 7, 9 W. Adams St. Phone 3606

Cay & McCall Fire Insurance
701 Consolidated Bldg.
Phone 1955

Guaranty Trust and Savings Bldg, ne cor Bay and Ocean
Herkimer Bldg, sw cor Bay and Newnan
Holmes Block, 111 E Bay
Howard Hall, Bay nr Madison
I O O F Hall, se cor Market and Adams
Jackson Hall, Bridier cor Jessie
Joyner Block, E Forsyth nr Main
Knights of Columbus Hall, 608 Main
K of P (colored), Bridge cor Union
L & O Flats, 521 Main
Law Exchange, Market and Forsyth
L'Engle Block, 9 Main
Lillenthal Block, Bridge cor Adams
Lincoln Hall, 106 Davis
Livingston Bldg, 20 Main
Mason Block, Bay nw cor Julia
Masonic Temple, se cor Main and Monroe
Massey Business College Bldg, 304 Main
Metropolis Bldg, 9-11 E Forsyth
Mutual Life Bldg, 23 Main
Orpheum Theatre, sw cor Main and Duval
Park Bldg, 232 W Bay
Phoenix Block, ne cor Bridge and Adams
Placide Bldg, sw cor Main and Adams
Post Office, Hogan ne cor Forsyth
Realty Bldg, nw cor Forsyth and Newnan
Record Bldg, 8-10-12 Newnan
Redwood Hall, 904 Julia
Ritzwoller Bldg, 112 W Bay
Ritzwoller Flats, 700 Laura
Robinson Bldg, 4 Viaduct
Salvation Army Hall, 705 Main
Sico Block, 106 W Bay
Smith Bldg, 17 E Forsyth
Sohl's Hall, Adams cor Lee
*St Joseph's Hall, 1200 Darwin
Taylor Bldg, 9 Hogan
Uedemann Block, 108 W Forsyth
Union Savings Bank Bldg, 204 W Forsyth
U S Government Bldg, ne cor Forsyth and Hogan
Valdosta Bldg, 434 E Bay
Walsh Block, Bay cor Liberty
West Bldg, se cor Bay and Laura
Wilmarth Bldg ,106 Main
Womans' Club Bldg, 20 E Duval

BOARD OF EDUCATION

James Q Palmer, superintendent of instruction for the county; office Court House
Board of Public Instruction—George L Drew, Edward Holmes, W B Clarkson

Public Schools

Duval High School—Ocean cor Ashley, W E Knibloe prin
Central Grammar School—335 E Church, Miss M S Cooke prin
LaVilla Grammar—Church and Stuart, Estella E Emmerly prin
LaVilla Kindergarten—801 W Adams, M K Somerville prin
East Jacksonville Grammar—Florida av and Ashley, Mrs E W Richardson prin
East Lewisville (colored)—E Lewisville, F E Keen prin
Riverside Grammar—Gilmore and Charles, Mrs Annie T Housh prin
Springfield Grammar—Fourth and Hubbard, Mrs M V Rutherford prin
Campbellton Primary—Argyle and Evergreen av, Miss Lou Griggs prin
Fairfield Primary—Talleyrand av nr Wamboldt, Margaret C Fairlie prin
S Jacksonville Grammar School—Marion, S J, Nell Hooper prin
Stanton Graded (colored)—Ashley and Bridge
Oakland Graded (colored)—Franklin and Union, *Hattie M Schell prin
Brooklyn Graded (colored)—Magnolia and Forest

Don't throw away your Old Bicycles
BRING THEM TO
TERRY'S
"HE REPAIRS ANYTHING"
318 West Forsyth

WM. D. JONES DRUGGIST
PRESCRIPTION SPECIALIST
Telephone 1177
107 East Bay St.

HOUSES and LOTS IN SPRINGFIELD
INVESTMENTS
GEO. B. BROWN, Pres. L. A. BROWN, Sec.
Brown Realty Co.
418 Duval Building
35 East Bay St. Telephone 1925

SPECIAL RATES
TO PERMANENT GUESTS
MAIN AND ADAMS Phone 2140
WAVERLY HOTEL
MRS. LUCK WILSON Propr.

Public Schools—Cont'd

West Lewisville Primary (colored)—Lewis, ne cor Pleasant

SCHOOLS AND COLLEGES

*Boylan Industrial School—328 Davis, J E Watters supt

*Brewster School of Nurse Training—927-933 W Monroe, Mrs Olive Webster supt

*Cookman Institute—Founded 1872; Davis se cor 7th, Rev J T Docking pres

Draughon's Practical Business College—46½ W Bay, J J Miacham mgr

*Edward Waters College—1004 W Church, A St G Richardson pres

*Florida Baptist Academy—Ne cor Harrison and Lorne, Nathan W Collier prin

Florida Law School—401-402 West bldg, W B Clarkson dean, H C Andrews sec

Florida College of Pharmacy—42 W Adams, E N Liell pres, J G Hahn sec

Free Kindergarten—Duval and Van Buren ,Miss C S Bailey prin

Institute of Music and Bethel Kindergarten—Monroe se cor Newnan, Miss Yulee Bethel director

Lipscombe Private School—Lemon and Forest

Miss Jacobis School—23 W Adams, Miss Gertrude F Jacobi prin

Massey Business College—304 Main

Newton Assn Industrial School—15½ Harrison

*St Catherine School—Evergreen av nr Darwin, Sisters of St Joseph in charge

St Joseph's Academy—Market and 7th

*Whetsel School—2735 Evergreen av

SECRET SOCIETIES

B P O Elks

Jacksonville Lodge, No 221—Ne cor Laura and Adams; regular meetings 8 p m every Wednesday; J W Sackett E R; G D Ackerly sec; J D Bird treas; J D Burbridge chairman House Committee

Fraternal Union of America

Commercial Lodge, No 529—A E Sawyer F M; Harwood Rosser sec

Jacksonville Lodge, No 384—Meets at call of secretary; R A Dignan F M; J R Dunn sec

Independent Order of Odd Fellows

Duval Lodge, No 48—Meets Monday nights at 8 p m; W B Wood N G, J H, E K, V G; J C Connally, P G; H L Davis F S; A T Metcalf treas; A G Watson scribe

Florida Lodge, No 1—Meets Tuesday 7:30 p m; A E Parkes N G; Charles E Johnson sec

Florida Encampment, No 1—Meets 1st and 3d Thursdays; E A Jones C P; H T Barker H P; C E Johnson S W; J K A Hussey, A E Human, scribes; W F Jones treas

Grand Lodge—Meets 3d Tuesday of March; L J Lester G M; A M Cushman G sec; Geo L Branning G treas

Independent Order of Foresters

Meets every Tuesday evening at 12 E Bay; J Whiting C R; J W Lewis V C R; A G Watson R S; Brunson McGowan F S

Independent Order of Red Men

Meets every Friday night; H Breden sachem; David E Cooper C R

Commander Tribe—P H Saunders sachem; meets every Thursday night

G U O O F (Colored)

Grand Lodge—Meets 1st Tuesday of May, Pensacola; J R Paige D G M (Apalachicola); C H Steward D D G M

HUTCHINSON SHOE CO.
Capital, $200,000.00
311-313 EAST BAY ST.
Wholesale Shoes and Hats

R. Walter Bennett
Cor. Main and Ashley Sts.
PURE DRUGS AND TOILET ARTICLES
PHONE 808

(Ocala); Jas S LaRoche D G S (Ocala); Geo Sheehy D G T (Tampa)

St Andrew Lodge, No 1464—N J Whittington N G; M J Whittington V G; S M Dennis sec; Geo H Mays treas

William Lloyd Garrison Lodge No 2031—L H Myers N G; F S Chambers V G; Charles Dorsey sec; J E Spearing treas

Duval Lodge, No 5141—Meets 2d and 4th Mondays of each month; Stephen Bolden N G; J E Hunter sec; A V Edmondson treas

Queen of the East—Meets 2d and 3d Fridays of each month at East Jacksonville; A L Lewis N G; Henry Brown sec; M G Smith treas

Knights of Columbus

Council No 648—Meets 2d and 4th Tuesday of each month, Main cor Ashley; Wm H Clark G K; H S Moulton Dept G K; W C Solee Chancellor; F L Dempsey Recorder; D J Conroy Fin Sec; T J Golden Sec

Knights of Honor

Amite—Lodge, No 2254—Meets 1st and 3d Thursdays; Cromwell Gibbons past dictator; C L Marean dictator; R J Hammett reporter; A Zacharias fin rep; J E Johnson treas

Knights of Pythias

Montefiore Lodge, No 2—Meets every Thursday evening in Castle Hall; L G Hitchcock C C; James M Peeler K of R & S; L G Hitchcock I G; C H O'Neil O G

S S Davis Lodge ,No 15—Meets Monday nights in Castle Hall; E R May C C; H W Sasnett V C; Jacob Pincus P; Theodore W Webb K of R & S; Walter D DeCottes M of F; L G Chappell M of E

Order Sons of Herman

Teutonia Lodge, No 1—Meets Thursday nights at 328 Riverside av; G Behrendt pres; Otto Knauer vice pres; W Nichols sec; Robert Jendrick treas

Pythian Sisters

Jacksonville Temple No 3—Meets every Wednesday in Castle Hall; Mrs W H O'Niel M of R & C; Mrs John Hewlett M of F

Knights of Pythias (Colored)

J C Gibbs Lodge, No 13—Meets every Friday K of P Hall, Bridge and Union; John E Hill C C; W J Cromartie K of R & S; D Taylor M of Exor treas

Excelsior Company, No 2, U R K of P—Meets K of P Hall Bridge and Union, every Wednesday; R A Craig capt; H Mayson 1st lieut; W Macon 2d lieut, H C Jacobs rec; D W Willis treas

Rebecca Court, No 3, I O of C—Meets 1st and 3d Thursday afternoon K of P Hall; Mrs M T Green W C; Mrs Josephine Crooms W I X; Mrs A E Brodie R of D; Maggie S Williams R of Dep

Sanson Lodge, No 2—Meets Mondays K of P Hall; H A Anderson C C; Henry Ellis K of R & S; Thomas Baxter M of E

W P Ross Lodge, No 7—Meets Thursdays 7:30 p m at 728 Bridge; C E Sinkler C C; C H Hagan K of R & S; H T Russell M of E

Masonic

Grand Lodge of Florida—Meets 3d Tuesday in January; E E Haskell grand master (Palatka); L C Massey deputy grand master (Orlando); A W Gilchrist senior grand warden (Punta Gordon); G B Glover junior grand warden (Monticello);

Florrid Bicycle and Electrical Co.
Bicycle & Electrical Contractors
518 RIVERSIDE AVENUE Phone 2856

THE RATHSKELLER ONLY THE BEST
117 WEST FORSYTH ST. PHONES: 196 AND 2637

ENTERPRISE PLANING MILL CO. BELL PHONE 601
Will furnish complete bills of Rough and Dressed Lumber, Turning, Scroll Sawing, Mouldings and Stair Work of Oak, Pine and Cypress. Window Frames a Specialty.
1548 ENTERPRISE ST. Estimates Furnished. J. P. WILSON, Manager

Little Paint-Hardware Co.
141 and 143 BRIDGE STREET
Mastic Mixed Paint
Phone 1603

Secret Societies — Masonic — —Cont'd

Henry Robinson grand treasurer (Jacksonville); Wilbur P Webster grand secretary (Jacksonville); Rev W B Y Wilkie grand chaplain (Dunedin); H S Yerger grand orator (Fernandina); C R Witson grand marshal (Marianna); J E Cram senior grand deacon (Tampa); J M Samuel junior grand deacon (Manatee); C H Stewart grand standard bearer (Melbourne); E N Holt grand sword bearer (Green Cove Springs); C H Ketchum senior grand steward (Key West); H H Spear junior grand steward (Chattahoochee); J H Richbourg grand pursuivant (Crest View); J W Capper grand tyler (Jacksonville)

M E Grand Chapter of Florida —Meets 2d Tuesday in May

M E J H Weddell grand high priest, Thonotosassa

R E Samuel Pasco, deputy grand high priest, Monticello

R E T Picton Warlow grand king, Orlando

R E Frank Stoneman grand scribe, Miami

R E Marcus Endel grand treasurer, Jacksonville

R E Wilbus P Webster grand secretary, Jacksonville

R R Irving E Webster grand chaplain, Gainesville

E C S Hammatt grand captain of the host, Jacksonville

E John C White grand principal sojourner, Tampa

E Robert McClellan grand royal arch captain, Gainesville

E Henry N Sweeting, grand master 3d vail, Tallahasse

E John D Grether, grand master 2d vail, Jacksonville

E C S Bonacker, grand master 1st vail, Pensacola

E John W Capper grand guard, Jacksonville

Grand Commandery of Knights Templar of Florida —Meets 1st Thursday after 2d Tuesday in May at Masonic Temple

R E Joseph R Keller grand commander, Pensacola

V E Alonzo M Cushman deputy grand commander, Gainesville

E J N Norton, grand generalissimo, Jacksonville

E L C Massey grand captain general, Orlando

E J H Weddell grand senior warden, Thonotasassa

E W C Andress grand junior warden, Jacksonville

E Thomas Griffith grand prelate, Jacksonville

E W S Ware grand treasurer, Jacksonville

E Wilber P Webster grand recorder, Jacksonville

E Geo H White grand standard bearer, Jacksonville

E H N Sweeting grand sword bearer, Tallahasse

E G B Seaman grand warden, Daytona

E John W Capper grand guard, Jacksonville

Morocco Temple A A O N M S —Official divan 1907; T G Hutchinson illustrious potentate; Dr Chas W Johnson chief rabban; Henry G Aird asst rabban; Wm C Andress high priest and prophet; R M Barbour oriential guide; Wm A Bours treasurer; John B Lucy recorder; Thomas Hilditch 1st ceremonial master; E E Clark 2d ceremonial master; Clarence S Hammatt director; J Earman marshal, P C Perry, L M Anderson and J W Strickland medical directors; L C Menager alchemist; M D Craig captain of the guard; J W Capper outer guard; T G Hutchinson, Emil Bernstein, Harry Roberts jr and J W Thomas representatives to Imperial Council

Grand Council, Order of High Priesthood—Meets 2d Tuesday in May each year at Masonic Temple; M E James W

Timber Lands, Farm and Orange Groves
SEARING & ELMORE
Real Estate Investments, Loans and Insurance.
20 MAIN STREET ROOMS 22-24 PHONE 2177

You Can Save from 5 to 20 Per Cent. by Buying Your Groceries of LEE HUNTLY, Cash Grocer
THE MOST COMPLETE LINE IN THE CITY *Main and First Sts. Phones 484 & 3101*

Boyd president (Miami); M E John H Weddell vice president (Thonotosassa); M E Irving E Webster chaplain (Gainesville); M E Clarence S Hammatt treasurer (Jacksonville); M E Wilber P Webster secretary (Jacksonville); M E Olin S Wright conductor (Plant City); M E F B Stoneman master of ceremonies (Miami); M E Joseph R Keller herald (Pensacola); M E William S Ware Steward (Jacksonville); M E Will C Andress guard (Jacksonville)

Florida Consistory No 2—Meets 4th Friday of each Month; B H Chadwick M of kadosh; W A Bours treas; H B Beebe registrar

Damascus Commandery, No 2 K T—Meets 2d Tuesday of each month; George H White eminent commander; Herbert Bradley generalissimo; J Fritz Franz captain general; John W Sackett senior warden; J R Werner junior warden, R M Barbour prelate; B H Barnett treasurer; WilberP Webster recorder; Geo Ranson standard bearer; F B Matthews sword bearer; Chas B Gay warder; J W McGriff 1st guard; Frank R Clark 2d guard; W G Cooper jr, 3d guard; J W Capper sentinel

Jacksonville Chapter, No 12 Royal Arch Masons—Convocations 4th Thursdays—Officers (1908): Herbert Bradley H P; Harry T Westcott K; C W Johnson, treasurer; W P Webster secretary; Rev J T Boone chaplain; Thomas Griffith C H; George Ransom P S; L C Menager R A C; R A Yockey M 3d vail; R N Dickey M 2d vail; F B Matthews M 1st vail; J W Capper guard

Solomon Lodge, No 20, S L Chapman M—Communications 2d and 4th Mondays—Officers (1908): S L Chapman W M; R M Barbour S W; J R Werner J W; J D Grether treas; F H Elmore sec; F B Matthews chaplain; W L Smart Marshal; L C Menager S D; J L Hall J D; R A Yockey S S; S F Hall J S; J R Werner J W; J W Capper tyler

Temple Lodge, No 23, F & A M—Communications 1st and 3d Mondays—Officers (1908): F O Nichols W M; Herbert Bradley S W; Wm S Ware treas; W P Webster sec; Rev J T Boone chaplain; C P Lovell marshal; E W Gray J W; W W Reed J D; B F McGraw S S; F Howen J S; J W Capper tyler

Hallmark Council, No 3, Royal and Select Masters—Officers (1908): R V Roger V M; H C S Hammatt D M; F O Nichols P C W; W P Webster recorder; W L Smart treas

Orient Lodge of Perfection, No 4, A & A S Rite—Meets 1st Friday of each month at Masonic Temple; officers (1908): R V Roger V M; H Bradley S W; F O Nichols J W; W A Bours treas; H B Beebe secretary

Ionic Lodge, No 101, F & A M—Meets 1st and 3d Thursdays; officers (1908): A Waterman W M; W P Richardson S W; David Davis J W; Philip Walter treas; J B Mills secretary

Jacksonville Chapter of Knights of Rose Croix, No 2—Meets 2d Friday of each month; C S Hammatt W M; Wm A Bours treasurer; Henry B Beebe secretary

McLean Proceptory Knights of Kadosh—Meets 3d Friday of each month; Herbert Bradley preceptor; H B Beebe recorder; W A Bours treasurer

Hutchinson Audit Co.
Auditors and Accountants
511-512 Dyal-Upchurch Bldg.
PHONE 312

The New Victoria Hotel
H. W. HANCOCK, Propr. M. INGALLS, Mgr.
Cor. MAIN and ADAMS STS.
American Plan Only Phone 358

CONANT'S PRIVATE AMBULANCE
MARCUS CONANT, UNDERTAKER, 16 E. Forsyth St. Phone 2240

Chas. W. Kinne
Real Estate, Fire Insurance
Loans Negotiated, Rents Collected
12 W. Forsyth Street
Phone 506

Secret Societies—Cont'd

Order of Eastern Stars

Jacksonville Chapter No 20—Mrs J D Grether worthy matron; Mrs R M Pollard sec; Mrs Sarah E Glover treas; regular meetings 1st and 3d Tuesday of each month at Masonic Temple

Colored Masons)
(Officers for 1908)

Most Worshipful Union Grand Lodge F & A M—John H Dickerson, 414 Bridge st, Jacksonville, M W G M; John Jackson, Ocala, R W D G M; Dr Daniel W Gillespie, Jacksonville, R W S G W; R C Elder, Warrington, R W J G W; E I Alexander, Jacksonville, R W G S; Hon A J Junius, Monticello, R W G T; Rev L N Robinson, Palatka, R W G C

Most Excellent Union Grand Royal Arch Chapter—J G Riley, Tallahasse, G H P; A D Paul, Quincy, D G H P; J H Dickerson, Jacksonville, G K; E H Williams, Lakeland, G S; H E Robinson, Fernandina, G T; D W Jewell, Orlando, G S; D W Gillespie, Jacksonville, G C

Gethsemane Commandery, No 1, K T—Meets 2d and 4th Thursdays at Masonic Temple; D E Jones E C; J R Scott generalissimo; Sam Fleming captain general; D M Mungeon recorder

Harmony Lodge, No 1—Meets 1st and 3d Friday nights each month Masonic Temple, Julia and Orange; Robert F Frazier W M; T L Hogan secretary

Hiram Chapter, No 3, R A M—Meets 1st and 3d Tuesdays Oakland Temple; Charles Lovelace, H P; Jacob Kelley king; Philip A Jackson scribe; R W Wright secretary

Union Grand Commandery Knights Templar—W A Glover, R E G C, Jacksonville; David S Jones, G Gen; Rev S H Henry G P, Quincy; D W Jewett, Orlando, G R; J H Johnson, Lakeland, S G W; L L Douglas, Orlando, G S B; Peter Johnson, Tampa, D E G C; O J Coleman, Madison, G C G; R E Robinson, Fernandina, G Treas; J H Dickerson, Jacksonville, G L; R F Frazier, Jacksonville, J G W

Mt Moriah Commandery, No 3 K T—Meets 1st and 3d Tuesdays Masonic Temple; H T Romans E C; Wm Patterson generalissimo; Richard Everett captain general; R W Wright recorder

Myrtle Lodge, No 136—Meets 2d and 4th Fridays Masonic Temple; S W Braszell W M; A T Stuart secretary

Oakland Lodge, No 65—Meets 2d and 4th Wednesdays, sw cor Ashley and Bridier; D D Powell W M; H E Williams secretary

Prince Hall Lodge, No 2—Meets 1st and 3d Mondays Masonic Temple, Julia and Orange; H W Mills W M

Pythagoras Lodge, No 25—Meets 1st and 3d Fridays Masonic Temple; Wm H Steward W M; M H DeCoursey secretary

S H Coleman, No 193—Meets 2d and 4th Tuesday nights Masonic Temple; E Stephens W M; A W Johnson secretary

Sons of Solomon Lodge, No 166—Meets sw cor Ashley and Bridier; D D Powell W M; Philip A Mitchell secretary

South Jacksonville Lodge, No 106—Meets 1st and 3d Monday nights; T H Williams W M

St Johns Lodge, No 14—Meets 1st and 3d Wednesdays Masonic Temple, Julia and Orange; J R Scott W M; C A Ward secretary

CUMMER LUMBER COMPANY
Manufacturers of Rough and Dressed YELLOW PINE LUMBER and TIMBER. Also Vegetable Crates of all Descriptions

"Your Credit is Good" At Rhodes-Futch-Collins Furniture Company's Store
308 to 314 MAIN STREET

West Brooklyn Lodge, No 135—Meets 2d and 4th Mondays West Brooklyn; B Newman W M; L J Mills secretary

Fidelity No 251—Meets 1st and 3d Monday nights—A M Forsyth W M

Woodmen of the World
(Officers for 1908)

Palmetto Camp, No 3—Meets 1st and 3d Thursdays of month; Roland Woodward A L; C D Mills C C; W W Anderson clerk; Drs H R Stout, R H Dean and J N Taylor camp physicians

Boys of Woodcraft

Auxiliary W of W, J N Taylor Camp, No 3—Richard Norman clerk; meets 1st and 3d Friday nights of every month at Woodmen's Hall

---

TELEGRAPH AND TELEPHONE COMPANIES

International Ocean—Sw cor Bay and Laura; B F Dillon, superintendent

Postal Telegraph-Cable Co—L A Mitchell mgr; 50 W Bay

Southern Bell Telephone and Telegraph Co—212 W Forsyth

Western Union—Sw cor Bay and Laura; B F Dillon superintendent

WHARVES

Astor Wharf, foot Hogan

Atlantic Wharf, foot Main

A V & W Wharf, foot Washington

Baird Wharf, foot Ocean

Bassett Wharf, rr No 16 East Bay

Beach & Miller Wharf, foot Catherine

Central Wharf, foot Ocean

Clyde Wharf, foot Hogan

Clyde (St Johns river), foot Catherine

Florida East Coast Ry Wharf, freight depot

Florida Machine Works Wharf, Riverside

Hazeltine Wharf, foot Laura

Jacksonville Machine & Iron Works, rr 611-617 E Bay

L'Engle Wharf, rr 126 W Bay

Merrill-Stevens Co Wharf, rr 629 E Bay

Murphy Wharf, rr 610 E Bay

St Johns River Terminal Co, bet Market and Liberty

Shipyard Wharf, foot Catherine

S A L Ry Wharf, foot Julia and Hogan

Southern Fuel and Supply Co Wharf, foot Hogan

Standard Oil Co Wharf, Riverside

JAMES & PAXON
SURETY BONDS OF ALL KINDS
MUTUAL LIFE BLDG. PHONE 874

$100 REWARD

The Association of American Directory Publishers will pay the above reward for the arrest and conviction of any one soliciting or collecting money on Fraudulent Directories, provided the conviction results in imprisonment for not less than six months. In case of arrest immediately telegraph

W. H. BATES, Secretary
89 Third Avenue New York City

HALF-MILLION CLUB
Room 58, 23 Main St.
ABOUT OCT. 13 AT NEW ATLANTIC BANK BLD.

Judicious Advertising

CREATES	A New Business
REVIVES	A Dull Business
ENLARGES	An Old Business
RESCUES	A Lost Business
PRESERVES	A Large Business
SECURES	Success in Any Business
IT SAVES	A Failing Business
ENABLES	You to Pay Your Taxes

Directory Advertising

BRINGS SATISFACTORY RESULTS

Imitation Typewritten Letters and Lists Furnished

Circulars Addressed

Get Our Rates

R. L. POLK & CO.

DETROIT, MICH.

William C. Cooper, Jr. Co.
W. Adams, Cor. Laura Street
Telephone 218

Funeral Directors
Undertakers and
Embalmers

STREET GUIDE

AND

Directory of Householders

OF THE CITY OF JACKSONVILLE

1909

(An asterisk (*) before a name denotes colored.)

A—Continuation of 4th av from Durkee av west, first n of Grover av

ACORN—See Grant

ADAMS—Robinson addition

ADAMS E—From 201 Main east to Talleyrand av
10 W A Pittman
11 Muhlbacher & Lane
12 J H Moody
14 Lula Brill
15 The Groover Stewart Drug Co
23 E S Paine Ldry Co
29 Crow & Herrick
31 F W Ketterer Medicine Co
33 J E Frampton
" Andrew Summers
n w cor Fire Department Headquarters
" Station No 1
s w cor City Building
Ocean intersects
— Public Library bldg
115 W B Dawson
118 G R Reynolds
120 Mrs M J Wood
122 L G Reynolds
125 Mrs C S Baya
127 G C Johnson
" W I Frank
129 H H Deane
131 Mrs Elizab Pierce
133 C L Bonney
137 Joseph Zapf
Newnan intersects
201 J S Maxwell
205 Isadore Samuels
213 A M Williamson
" The Floridian
215 E C Long
216-18 Mrs E E Johnson
221 Mrs C M Emery
" Mrs C A McKinley
" J H Freid
226 Harry Fozzard
231 F P Conroy
235 S P Holmes
Market intersects
302 Vacant
315 C C Bettes
316 Charles Marvin
324 Mrs E A Bond
325 A C Sawyer
331 Mrs L C Clifton
332 J B Bours
337 E E Hall
345 Fred Meyerheim
355 Lawrence Canova
356 J S Bond
Liberty intersects
409 W A Bours
412 Azor Marvin
426 A J Mitchell
" Mrs S S Hatter
430 D E Schwartz
436 A G Chappell
Washington intersects
511 Mrs F McCuen
517 T R Hendricks
520 Herman Winkler
523 John Keefe
" Fla Blue Paint Co
528 Mrs O A Pulsipher
530 T J Williams
531 E P Johnson
534 W S Rams
535 Mrs E A Crolly
" Mrs N C Mundee
538 W H Fox
Catherine intersects
613 Wright Grocery Co
Marsh intersects
757 Montgomery Corse
S A L Ry intersects
Hogan's Creek intersects
Palmetto intersects
803 *A J Simmons
813 Mrs I Fridell
819 Robert Hunter
822 W J Calfee
823 S B Webster
825 C H Johnson
828 C T Stewart
846 H J Gannon
Spearing intersects
903 D E Cooper

C. F. Cole Shoe Co.
29 EAST BAY STREET TELEPHONE 881
We Sell Edwin Clapp $6.00 & $7.00 Shoes for Men
Laird, Schober & Co. $4.00 & $5.00 Shoes for Women

SIMKIN'S OYSTER and CHOP HOUSE
ALWAYS RIGHT
216 W. Forsyth St., Phone 3186

Florida Collection Co.
MORRIS & COWAN, Counsel
Offices, Second Floor West Building

REFERENCES:
Florida National Bank
R. G. Dun & Co.
JACKSONVILLE, FLA.
Bank of Ybor City, Florida

Southern Cornice and Sheet Metal Works
Cornice Work, Metal Awnings, Skylights
Ventilators, Guttering, Conductor Pipes
Also Slate and Metal Roofing
FLORIDA AVE. CORNER EAST BAY ST.

904 P B Snelling
908 W R Ritter
912 Mrs Annie Brown
916 Vacant
919 W J Norris
920 Vacant
Lafayette intersects
1002 John Wolfe
1003 W C Tylee
1011 A I Sherman
1014 Henry C Price
1015 Vacant
1016 J W Bishop
1023 Chas Haynsworth
1024 A E Roth
1029 G E Spencer
1038 L R Beebe
Florida av intersects
1111 H L Moore
1117 Pulaski Broward
1119 S H Bunker
1121 W W Plumb
" Lorenz Stein
Van Buren intersects
1202 J S Warner
1216 E P McKinney
1226 *Reynolds Bros
Georgia intersects
1301 Jax Broom Mnfg Co
1302 Vacant
1326 T B Howard
1327 W H LaMon
1341 M V Coleman
1358 Mrs U M Mosley
" Mrs E H Malahy
Franklin intersects
Parker intersects
n e cor T V Cashen jr
1412 George Buckland
1425 T V Cashen
Bridier intersects
Fairfield intersects
1663 W C Gunter
1665 David Donaldson
1667 C W Hallock
1668 J B Ciancaglini
Victoria intersects
1735 Silvo Mondello

ADAMS W—From 200
Main west bey limits
3-9 Hotel Albert
" Cafe Albert
10 Mrs O A Stevens
" Mrs Mary Bruson
12 Bank & Son
16 P Tischler
21 M R Baz
" C R Tyler
" M N Hill
" J J Orner
22 Coons & Golder
" Elec Const Co
23 Miss Jacobi's School
" C A Pillars
25 Vacant
28 J H Harmon & Co
" L M Roberts
30 McDonald Printing Co
33 Miss G F Jacobi
" R L Harper
" H W Baskette
" W B Ford
" Flemish Tea Room
" C A Pillars
36 Electric Const Co
37 J W Hodges
" W S Till
38 Leopold Kahn
39 E M Nolan
40 W F Clarke
" A W Ellis & Co
42 Interstate Merc Co
" I L Moses
46 Fire Proof Garage
Laura intersects
106 Wilson House
108 Fred Bowen
110 Mrs R E Freeborn
" E L Winn
112 J H Pittman
115 E E Cleveland
118 Mrs L C McMullin
122 P J Stollenwerck
127 A M Rivas
131 F G Hayward
s e cor Govt Bldg
Hogan intersects
211 Arthur de Collard
" M Souvielle
215 Mrs J H Hatch
" J H Douglas
218 Mrs C D Blenus
222 F S Benson
226 Jacob Cahn
245 Sam Yick
247 F Molinaro
249 V Campoli
Julia intersects
301 S P Sligh
302 J Hildebrant
305 Mrs M E Reddish
311 Retta McDonald
314-16 J T Tipping
317 Mrs S A Gamble
318 J C Martz
329 J H Finn
331 J S Tyson jr
333 W T Doughtry
335 J A Hollingsworth
339 D T Doughtry
Cedar intersects
406 Ella Brown
413 J H Hagood
414 S R & C Stables
419 A W Tipping
421 *Oliver Dewitt
421½ C W Lansing
426 B S Catlett
" Meyers-Oldham Co
429-431 S J Melson Co
" H H Spencer
434 Cooks Transfer & Livery
Clay intersects
500 H T Armington & Sons
" T J Mahaffy
501 C M Conroy
509 Mrs M E Wade
510 *James Dean
" *E D Mixson
" *J H Stanley
" *E C Deas
511 Mrs S O'Connell
514 Bowen-Ramsay Co
518 Home Furn Co
519 C C Blake
520 H W Clarke
521 Max Moss
522 Mrs A M DeLuca
525 Mrs N I Brannen
526 Jim Lee
527 L J Joel
528 T J Boyde
529 Isaac Fredrick
530 J E Pierce
531 Mrs S E Fields
533 Phoenix Bldg—
ROOMS:
1 *A L Bowman
2 *P N Richardson
3 *Boyd Realty Co
7 *R R Robinson
9 *Schell & Bolden
11 *C D Herbert
12 *Jax Sunday School Lesson
14 M B Bartholomew
17 *J H Ballou

The Equitable Life Assurance Society of the U.S.
STRONGEST IN THE WORLD
For Particulars, Call, Write or Phone
J. S. COLES, Jr., Genl. Agt.
414-16 Duval Building
Jacksonville, - - Fla.

Original French Dry Cleaning and Dyeing
"THE STANDARD OF EXCELLENCE"
PHONE 121 Brings the Man to Your Door
SMITH & BREAZEALE, 522-524 W. Forsyth St.

PHOENIX BLDG—CONT'D

ROOMS:

19 *C H Hicks
23 W B Watson
Bridge intersects
600 West End Pharmacy
" Dr C T Thompson
604 J E Gustafson
s s Fire Sta No 4
615 Downing & Saylor
619 W J Allen
621 L D Joel
623 A M Foor
624 Michael Safay
626 *J S Geter
627 Louis Bucholtz
631 J W Hicks
632 Chas Rippel
632 J B Weiss
634 Harry Silverman
" Herman Wernicoff
635 Morris Cohn
639 H C Schmidt
640 *Cath Simmons
646 *Geter & Bryan
648 Vacant
650 *W J Geter
Jefferson intersects
701 Vacant
702-4 A A Geiger
702 Mrs Nina Peters
703-5 Jacob Safer
" D S Saffy
708 J C Martz
710 J M Johnson
711 C B Game
712 D S Saffy
713 Wah Hop
715 Samuel Tator
717 Gabriel Finkelstein
717½ Standard Bottling Wks
720 Oregon Dining Room
721 Mrs E Boyel
722 Richard Kressel
723 A O Nichols
724 Elias Kalel
725 Vacant
726 Oregon Hotel
" R B Duncan
" C C Clayton
" O D Lewis
" M L Burns
" C C Shepherd
" J A McQuage
727 Morris Wexler
728 J I O Quinn
729 H H Browning
" J A Smith
730 Citizens Grain Co
732 Jos Abraham
734 *Campbell Bros
736 Vacant
737 Samuel Kantrovitz
738 Eckle Mallon
739 Marie Gapway
739½ J B Massa
740 Vacant
742 *J S Nash
743 W C Knauer
744 W T Moody
746 Elias Barket
749 H R Lohmeyer
" Harry Greenberg
750-2 The E J Smith Co
751 Albert Fuchs
753 S C Scherico
757 Charles Lee
757½ *G F Washington
762 Hackemann & Schroder
Madison intersects
801 LaVilla Kindergarten
802 H R Thomas
803 R Y H Thomas
804 Antonio Canzoneri
806 J C Andress
808 Rebecca A Jones
809 J A Sixeas
817 J R Hunter
818 W F Marzyck
" J A Fitz
821 Mrs E D Robinson
822 E W McKewn
826 Mrs A E Johnson
827 Wm Wall
" J C Rosenberg
830 J W Crow
833 H E Connelly
834 Mrs Lucy McIver
" Dell Tory
" P W Hazel
836 R K Rizk
837 Mrs R L McCellan
838-840 Rizk & David
Davis intersects
900 Pilton & Co
900½ W B Ferguson
902 Mrs E C Pickett
903 W H Lowe
904 *Lawrence Weaver
905 Samuel Tapar
906 *Abram Campbell
907 David Abdullah
908 Elijah Abdullah
910 Vacant
911 Mrs Dora Smith
912 Mow Sing
914 Harry Mason
917 Baker Johnson & Doane
925 Harry Hirschberg
927 L E Schirmacher
928 Mrs S D Mott
932 F J Warren
938 *Anna Lewis
941 *J E Martin
942 Pichl & Nicolas
Lee intersects
1001 G E Pickard
1002 J C Cason
1002-4 F M Dowling
1003 *S M Bredwell
1004 M B Herlong
1005 Louisa Scott
1007 A M Shepard
1009 R W Fittz
1011 Mrs E W Price
1012 *Margaret Ross
1013 Mrs Mary Walton
1014 F K Alexander
1014½ Wm Gigilos
1015 E A Miller
1016 *W M Smith
1017 W H Rapson
1018 Israel Hosen
1018½ *Frank Williams
" *Alex Moore
1020 J M Manning
1028 *Jennie Graham
1030 Joseph Rahaim
1045 *George Fisher
1049 *W D Coleman
1053 Charles Sing
1055½ *J F Page
Johnson intersects
1102 John Hazouri
1104 *J H McCloud
1105 F H Winslow
1107 Mrs I R Wilson
1112 John Hazouri
1112½ Harry Wexler
1114 *Geo Frazier
1116 Rahaim & Bro
1119 Wm Seiler
1121 Mrs V E Thompson
1123 S B Flynn
1126 *H H Green
1127 J J Wilcher

ROBT. McCARREL, Pres. THOS. M. McCARREL, Supt. R. T. McCARREL, Sec'y and Treas.
McCARREL COMPO-STONE COMPANY
Estimates Furnished on any Kind of Compo-Stone, Stucco, Cement Roofing Tile, Cement Brick and Re-inforced Concrete Construction
General Contractors & Builders
OFFICE AND WORKS 16th and Pearl Streets Phone 2822

For the NORTH and EAST
The Seaboard Air Line Railway is the Shortest Line to
SAVANNAH
SEABOARD
AIR LINE RAILWAY

CONANT'S PRIVATE AMBULANCE
MARCUS CONANT, UNDERTAKER, 16 E. Forsyth St. Phone 2240

MUNCASTER & COMPANY Real Estate
Clark Building Phone 3051

1128 *Maggie Peterson
1130 Isaac Spanier
1132 Mrs M E McQuaig
1133 J J Wombles
Stuart intersects
1203 N F Launt
1204 *J N King
1205 G V Warren
1207 Aaron Hammerman
1209 H R Vaughan
1210 *O T Simpson
1211 F H Barnard
1217 W T Southwell
1218 Mrs Alice Watson
1223 C R Armstrong
1224 Mrs I E Blocker
1226 E H Shay
1231 W F Shelley
1232 G W Russell
1235 B Whiteman
1236 Mrs S J Jones
" A P Farrar
1237 Charles Braun
1240 G T Burdette
1246-58 Hanne Bros
1249 J O Collins
" M J Hoolehan
1250 L W Hanne
1257 C F Miller
Cleveland intersects
1301 C A Patten
1303 H P Hoyrup
1304 M Hazouri
1305 D O Fletcher & Co
1306 *B J Jacobs
1307 A G Bowie
1311 Merritt & Grant
1311½ C A Hess
" D O Fletcher
1312 *C Johnson
1313 Bell Tel Co W'hse
1316 W S Moss
1320 W W Baughn
1324 *H Middleton
1325 Delia Moss
1328 Wm Patterson
1331 G H Maxwell
" L A Drake
1332 *Johnson Rooks
1334 E Hammerman
1335 Ellis Steinhauser
1336 L E Miller
" A W Smith
1338 W G Dekle
" L P Odom
1445 Sou Ex Co Stables
1452 *W H English
1455 C V Burnham
1456 *Oscar Blackson
1457 J B Fernetey & Son
Myrtle av intersects
1701 *Chas Gates
foot Jax Term Co Round House

ADELIA—From Sou Ry east 1st n of Henry

ALBERT — From Hogan's Creek east to Talleyrand av 1st n of Beaver
Railroad intersects
728 F H Worthington
Palmetto intersects
729 J D Swearingen
733 Vacant
803 W E Reynolds
813 J S Alexander
815 J J McNamee
817 A C Roberts
822 H H Tarratus
824 F M Dorman
825 C O Morrison
826 C M Merwin
830 A L Mitchell
832 H A Tarratus
Spearing intersects

ALBION—From Evergreen av east to Fisher 1st n of Winthrop

ALLIGATOR ROAD — See Enterprise

ANDERSON — From Rogers west, 3d n of King's rd

ANNA—E Lewisville

ARGYLE — From Railroad av east to Milnor, 2 n of Darwin

ARTHUR—From Beaver north to Union, east of Madison

ASHLEY E—From 528 Main east to Georgia
11 *R H Griggs
15 R L Jackson
16-28 L C Oliver
17 T R Womble
27 James Munn
" Mrs L F Roberts
29 Mary A Jordan
" Mrs M J Mather
31 E J Murphy
33 W H Dowling
41 W B Leake
Ocean intersects
102 F L Watson
110 Mrs I S Floyd
112 Mrs G V Ulsch
116 Mrs K J Clarke
117 Vacant
118 F P Boyt
124 H T Barker
127 Mrs A L Thompson
128 C C Thorpe
129 J R Starbuck
131 S O Moxon
132 H W Thornberry
133 C D Judson
135 C E Haas
137 A W Buie
Newnan intersects
204 F M Bunker
208 O W Denton
214 E I Weil
" J Mendelsohn
218 T W Lund
221 A G Bigelow
223 J B Lucy
226 R C White
232 L G Fierson
234 St J R de Caradeuc
235 G J Scovel
237 J R Beuchler
239 J P Campbell
Market intersects
310 G F McBlair
312 *R L Alston
314 *G A Lofton
316 I L Purcell
323 *Robt McDuffy
324 *C P Wells
325 *Orelia Jenkins
328 A W Thompson
329 *Richard Bolds
331 *G W Raiford
335 *Isaac Johnson
343 *Forest Kirby
345 *Alex Allen
347 *Phyllis Lyles
349 *James Perry
351 *Joseph Steele

Rico Laundry { 33-37 East 8th St. Phone 157
City Office 34 West Forsyth St.
The only Laundry in the City doing family rough dry washing. Clothes Cleaning and Dyeing. Satisfaction Guaranteed

S. J. MELSON CO.
Proprietors THE HORSE HOTEL
N. E. Cor. W. Adams and Clay Phone 350

HORSES AND MULES Bought, Sold and Exchanged. Finest Carriages in the City for Weddings and Special Occasions. Boarding.
HORSE SHOEING ESTABLISHMENT

Liberty intersects
401 *O L Curtis
403 B J Blackwell
409 *J H Lancaster
412 *John Natteele
413 *Thomas Christmas
415 *Wm Bryan
417 *Mary Simmons
419 *E J Lancaster
421 *Carrie Price
423 *Elizabeth Fields
425 *Thomas Mitchell
427 *Sheriff Geter
Washington intersects
502 Henry Young
520 *M L McGinnis
528 *Georgia Showers
Catherine intersects
Railroad av intersects
703 T H Smith
711 Edw Williams
718 W De Cottes
730 E M Chapman
731 Oscar Register
734 Mrs M M Farris
736 J H Gee
Palmetto intersects
812 J B Sloan
816 Thomas Patten
817 W L Lewis
819 H MacWilliams
821 S W Rodenzier
822 S C Taylor
823 T J Gaule
825 Abraham Wansker
827 B W Starratt
829 Jos Scarpollo
837 *Q Clayton
Spearing intersects
917 Emmett Lee
919 W B Wood
921 P B Dalton
Lafayette intersects
1009 John Miller
1011 J S Clark
1015 *Lavina Raney
1028 Lopez & Garcia
" The Ashley Flats
" R W Oxford
" Mrs M Jelks
" M J Needham
" L E Vogel
1031 *Mannie Raney
1032 L W Jones
1035 *Wm Griffin
Florida intersects
1103 M Isaac
1113 T H Cove
1117 J D Meaders
1122 J D Mundell
1125 P M W Baldwin
Van Buren intersects
—— *Pleasant Grove Prim Bap Ch
1212 W H McCurdy
1215 F R Vincent
1218 G P Glenn
1219 John Gordon
Georgia intersects

ASHLEY W—From 528 Main west to Myrtle av
6 Mrs J M Sweeney
" W B Jones
" C B Ost
" Susan McPherson
12 C W King
15 D P Browder
16 St Nicholas Flats
" T H Sligh
" J F Snelling
" A J Lederer
" H T McMurray
" R W Ditto
27 G R Foster
28 J D Fernandez
33 G R Foster jr
34 Mrs C McCallum
39 R F Spiller
40 Mrs R J Katz
43 V E Osteyee
45 Mrs E A Kochelhofer
49 St John's Evangelical Lutheran Church
Laura intersects
116 J J Logan
118 Tom Organ
122 M N Oberdorfer
125 E O Locke
128 Mrs S E Andress
129 H B Minium
" Mary Jacobson
" Gabe Lippman
139 Neal Finkelstein
Hogan intersects
205 A W Barrs
206 A P Elton
209 A D Williams
217 J W Locke
218 Louis Berlack
" J D Sinclair
222 S Schiffman
" R W Atkinson
229 Mrs F McEachern
236 A S Hubbard
241 Mrs S W Toomer
Julia intersects
305 Mrs H W Clark
306 H G Appel
309 A M Scott
312 Henry Elson
315 Blair Burwell jr
316 J J Williams
322 Guy Secord
325 Cecil Wilcox
326 Samuel Armstrong
328 St Alban Hotel
344 H P Stewart
345 F I Wheeler
346 Mrs M W Cercival
347 W J Toland
Cedar intersects
400 Claude Joyner
408 A J Moffitt
411 Mrs A M Davis
412 A C Strasburger
413 Mrs M J Rothschild
415 J F King
417 Vacant
426 C A Nooney
427 F L Van Epps
430 G W Walton
431 *J B L Williams
434 *J S Hills
435 *Ebenezer M E Church
Clay intersects
500 *S H Hart
512 Mrs G A Dukes
518 Albert Freye
" Joseph Heitzler
524 Antonia Gener
" (rr) V T Bianco
ne cor *Stanton Graded School
528 Gonzalez & Sanchez Co
Bridge intersects
600 *Harry Bonaparte
" *A W Smith
" *Marshall & Co
" *Modern Protective Assn
604 J Kori
606 Sam Sing
608 *W M Rowels
615 *The Bijou
" *Arthur Wheeler
" *Melvin Colebrook
" *Samuel Smith

COONS & GOLDER
22 WEST ADAMS STREET TELEPHONE 1147
GENERAL MECHANICS
Plumbing, Heating, Roofing
Awnings, Ballustrades, Etc.

ROOMS FOR RENT V. P. HARMELING
406 CLARK BUILDING

Fairlie's Pharmacy
Cor. East Bay Street and Florida Ave.
Telephone 113

STATE AGENCY FOR
HICKEY'S Wonderful
JERSEY BALM

JOB PRINTING Florida Rubber Stamp Works
Seals & Rubber Stamps
PHONE 1813 224 MAIN ST.

617 *H Fontenette
" *W H Robinson
618 *Louisa Jones
619 *T W Hicks
620 *Mary De Lancey
623 *C McClellan
624 *C H Brewer
625 *Jessie Griffin
629 *J M Robinson
631 *Lee Reaves
632 Nellie Matthews
636 J P Dizor
638 Jacob Albert
" T C Lewis
639 *Susan Giles
640 John Spiers
643 *B B Hill

ATLANTIC AV—From Bernice west, 3 n of Highway av

B — From Durkee av west, 1st n of A

BAEDER — From Charles northwest, 1st n of Forest

BAKER — From Evergreen northwest of S F & W Ry

BANANA—From Forest northwest to Margaret, 6 n of Riverside av

Forest intersects

611 J H Jones
615 (620) J H Wilkerson
623 O B Weeks
631 J J Field
637 Douglas Firth

Date intersects

704 D M Cato
724 E S Ryan
727 W G Bowden
729 Frank Phillips
731 Mrs S E Miller
732 Alfred Bacon
733 C N Poulnot
736 R R Broadnax
752 E R Leighton
754 A W Leighton
756 Mrs M E Simmons

Roselle intersects

805 (806) J A Williams
809 (808) D T Croissant
839 H C Olgtrogge
840 E W Baker
842 W H Gasque
844 Adolph Schaefer
846 E V Smith
853 Mrs Rose Wakefield
855 J B Mills

Gilmore intersects

916 Antonio Faggella
917 L A Violini
929 B A Adkins

Margaret intersects

BARBER—From Rushing west, 1 n of Murdock

BARCLAY—From Hendricks north to Baker, 3 e of A C L Ry

BARNETT AV — From King's Road north, 3 w of R R tracks

BARRS—From the river north, 2 w of Estella

BAY E — From Main east to Florida av, 1 n of the river

n e cor State Bank of Fla
2 Atlantic Natl Bank
4 Dyal-Upchurch Bldg
Katherine Johnson

ROOMS:

201 N Y Life Ins Co
204 The Weldon Co
" The Jno S Davis Co
206 T R L Daughtrey
208 I J Ahern
210 N A Upchurch
212 Atlantic Natl Bank
215 H H Buckman
216 Radio Tel Co
218 Dyal-Upchurch Inv Co
301 F S Robinson
303 W R Sebring
304 Sou States L I Co
" J W Gaillard
306 R R Rosborough
307 A S Baker Co

DYAL-UPCHURCH BLDG—CONT'D

ROOMS:

308 F T Christie
" Am Suburban Corporation
309 W P Richardson & Co
310 Julian Prewitte
311 Atlantic East Coast Ter Co
312 Granger & Lewis
" Miller & Roberts
" D C Miller
314 Star Lumber Co
315 G M Boyd & Co
" Suburban Inv Co
316 Scarborough & Scarborough
317 W S Jennings
" R E Colcord
318 Burroughs Adding Mach Co
319 Ocean Stmship Co
320 Lining & Adamson
401 Penn Mutual Life Ins Co
" T L Acosta
404 E G Phinney Co
406 Axtell & Rinehart
409 Rose Batchis
410 Atlantic Naval Stores Co
414 Hirsch Lumber Co
416 Christie & Christie
420 H E Pritchett
" Taylor Co Naval Stores Co
" Continental Lumber Co
501 Joe King jr Co
503 I E Hartridge
506 Baker & Baker
509 T S Southgate & Co
" Jacob Dold Pkg Co
" C Klinck Pkg Co
" Natl Pkg Co
510 Palmer & Palmer
511-12 Hutchinson Audit Co
514 I W Archibald
" D H Doig
515 State Board of Health
516 George Henry & Co
" Henry & Roff
518 S E Foster

Florida Life Insurance Co. { A STRONG HOME INSTITUTION

Fred E. Rankin
PUBLIC EXPERT AUDITOR AND ACCOUNTANT
834 ROSELLE Street
Phone 2776
References Indisputable from Banks, Corporations, and Merchants, EXPERT ASSISTANTS

DYAL-UPCHURCH BLDG—CONT'D

ROOMS:

601 Bliss & Van Auken
" Otter Creek Lbr Co
602 Nassau Wharf Co
603 R McNair & Co
604 Robert R Sizer Co
606 Wm S Jordan
" Wm S Jordan & Co
609 Gress Mnfg Co
612 Bryan & Bryan
615 U S Weather Bureau
616 D T Gray
" Duval Co Solicitor
" M A Brown

---

5 Hess & Slager
7 The J D Horn Co
8 Towers Hdw Co
12 I O O F Hall
" Antiseptic Dentist
" T A Bailey
" Fla Trunk Mnfg Co
15 S H Kress & Co
16 Fla Hardware Co
12-21 The Till Co
22 Dozier & Gay Paint Co
" A J Newman Wall Paper Co
23 Ludden & Bates
24 Smedley & Rogers Hdw Co
25 V A Soubeyroux
26 A J Bucky
27 Minnie E Neal

28 Basnett Bldg

W C Irons

ROOMS:

1 Industrial Life & Health Ins Co
2 Griffing Bros Co
5 Sydney Atkinson
10 Municipal Judge
" A O Wright
" Radio Wireless Tel Co
" F B Matthews
11 City Advancing Co
15 F G Williams
17 B W Fuller
18 Gibson Bros

---

29 C F Cole Shoe Co
30 Warren Fitch & Bro
31 Mendel Isaac
32 Red Star Market
33 *The Phoenix Barber Shop
34 Delaney & Co

35 Duval Bldg

" C H Streeter

ROOMS:

200 Morton Promoting & Financing Co
202 Internat'l Corres Schools
203 Jacksonville Credit Mens Assn
208 Mrs Geo Skinner
211 Stockton Budd Co
" New Springfield Co
212 Margaret M Pierce
214 Julian Hartridge
215 D D Fitzgerald
" Woodstock Co
218 Mutual Benefit Life Ins Co
" A L Shellman
219 J H Brunning
220 United Realty Co
222 P P Vyle
300 D C Maner
" J S Keane
301 R D Guthrie
" Guthrie's Fla Coll Service
302 Peo Mut Life Assn & League
304 McClelland & Terry
305 Wm Lyon
306 Retail Mer Assn
307 F W Pope
" J H Pope
309 Weston, Zaring Co
313 The Am Agricultural Chem Co
317 Charlotte Harbor & Northern Ry Co
" Peace River Phosphate Mining Co
" Boca Grande Land Co
318 Pure White Turpentine Co
" Mass Mutual Life
" L F Savorese
319 Dixieland Amusement Co
" W R Rannie
321 L M Boykin
400 American Life Ins Co

DUVAL BLDG—CONT'D

ROOMS:

402 Hopkins & Munson
" Reserve Loan Life Ins Co
" D G Pleasants
406 Miss M T Hopkins
407 Wharton & Wing
" Fla Adv Co
409 Dexter Hunter
" Empire Lbr Co
" The Hunter Co
411 V C Swearinger
413 W B Thompson & Co
414 Equitable Life Assur Soc of U S

---

417 Phillips & Turnbull
418 Brown Realty Co
419 Barrs, Odom & Browder
" City Atty's Office
36 Tenn Produce Co
37 The Baskette Co
38 J H Wiesenfeld
40 T H Compayrac

Ocean intersects

n e cor The Guaranty T & S Bldg
101 Guaranty Trust & Sav Bank
102 W F Hennesey
104 J V Fairhead
105 A H McNulty
106 Vacant
107 W D Jones
109 Henry Jacobs
110 Harry Herscovitz
111 Builders' Exchange
" H W Palmer
" Dr Martin Indian Herb Drug Co
" Albert Lenz
112 Atlantic Supply Co
113 H E Gressel
115 Rubin & Hirsch

116-20 Consolidated Bldg

" Consolidated Grocery Co
— The Dozier Co (branch)
— Postal Tel Cable Co (branch)
— Western Union Tel Co (branch)

D. H. McMILLAN & CO.
River Front between Main and Laura Sts.
Phone 347
Garage Fully Equipped for Storing and Repairing Cars.
Launch Repairing a Specialty.

REED E. LA MANCE CO. 8 NEWNAN TEL. 1467
MARBLE — GRANITE — MONUMENTS
CONTRACTORS

REAL ESTATE and LOANS

Whitehouse & Lay
312 CLARK BUILDING
CALL, WRITE OR PHONE

CUT FLOWERS Jacksonville Floral Co. 20 LAURA STREET Phone 3296

CONSOLIDATED BLDG — CONT'D

ROOMS:

400 A H Daniel Advertising Co
401 Atl Cooperage Co
" Interstate Cooperage Co
402 Wilson & Parker
403 Max N Oberdorfer
404 Stephens Lbr Co
405 Sou Weighing & Insp Bureau
406 G R Champlain
407 Georgia Pine Co
409 Hillman-Sutherland Co
410 Scotland Mills
411 S A Rawls Co
" T E Bridges & Co
" Ocknacknee Leaf Tob Co
" Land Inv Co
500-6 Cummer Lumber Co
508 Toomer & Reynolds
512 Prudential Ins Co
" Wm M Stockton
600 Dr R C Turck
602 Patterson Export Co
605 Barnes & Jessup Co
608 Kay, Doggett & Smith
" A C L Ry, Asst Genl Counsel
700 D L Gillespie & Co
701 Cay & McCall
703 Consolidated Naval Stores Co
710 Chattanooga Pottery Co
711 Consolidated Land Co
712 Sou Warehouse Co
" Lester Clay Co

117 J J White
128 Fred Angerholzer
" Zahm's Hotel
131 Peter Pappas
132 Vinzant & Albrecht Co
133 W G Coleman & Co
135 McClure & Holmes

136 Herkimer Bldg

ROOMS:

1 J S Smith
" J D Smith

HERKIMER BLDG—CONT'D

ROOMS:

" J W Smith
3-6 Southland Inv Co
" Home Lbr Co
" Waycross Cypress Co
3-6 Bradford Turpentine Co
8 T J Brown
10 Bisbee & Bedell
13 Fla Film Exchange
14 Wm LeFils & Co
17 Strong Credit Co
18 A R Logan
20 Amy Livingston
24 Jax Whol Gr Assn
26 J R Walsh
3d fl P O S of A hall

138 Lindsay Cameron
" Iseman Produce Co
140 A Jacobs

Newnan intersects

202 Southern Gro Co
204 Durkee bldg
" R G Ross
" J H Durkee
" Anti-Saloon League
" Vrieze Lumber Co
" Fla Inland Water Transpt Co
" W B Coffin
206 W A Bours & Co
" Jax Loan & Ins Co
210 Johnson, King & Co
214 Porter-Mallard Co
215-223 Vacant
216-18 J H McLaurin Co
" J P Campbell
228 Sou Refrigerator & Supply Co
" John Dzialynski
232 Natl Biscuit Co
234 Wight & Turner Co
235 C E Crosby
239 S Weichselbaum & Mack

Market intersects

301 Covington Co
311 Hutchinson Shoe Co
323-325 G E Chase & Co
327 W H Christopher

Liberty intersects

401 McMurray & Baker
402 W B Johnson Co
410 Fairbanks-Morse Co
414 Philip Carey Co
416 J G Christopher Co
429 S G Bouis & Co
431 Bennett Bros Gas Engine Co
432 Fla Auction & Whol Co
433 A G Metzner
434 Valdosta bldg
" Southern Railway Coml Agt
" Atlantic Coast Forwarding Co
" W B McGroarty
" O & C Ry Coml Agt
" **F W Long**
" G S Baxter & Co
435 Disalvo Bros
437 Joseph Martino
439 W L Snyder

Washington intersects

502 Schulenberg & Ponce
503 David Abraham
505 Mrs E M Graves
" Manuel Louros
506 C M Lewis & Co
507 Charles Smith
509 Plaxco Press
513 Adam Nagel
516 Jax Whouse & Distributing Co
528 Vacant
530 Kingan & Co Ltd
531 George Hatem
533 Chong Jui Sing
" Peter Moccia
535 Haas & Boyer
539 Mrs Julia Hatem
543 Christopher Von Glahn

Catherine intersects

Sou Ry intersects

610 T Murphy Iron Wks
611 -17 T Murphy Iron Works
614 Merrill-Stevens Co

Water intersects

621 Sou Ry irt depot
" Sou Ry offices
" G S & F Ry offices
" St Johns River Terminal Co

Marsh intersects

S A L Ry intersects

CAFE ALBERT
J. B. COUSY, Propr.
Service A la Carte
Special Attention to Private Parties
3, 5, 7, 9 W. Adams St. Phone 3606

Cay & McCall Fire Insurance
701 Consolidated Bldg.
Phone 1955

712 Kaufman Metal Co
" Kaufman & Merrill
720 E Z Marsh & Co
723 Eug Vanderpoel
724 Miss M Moates
726 Amos & Johnson
729 Frank Nueciarella
735 John DeOleo
739 Mrs Kate Tucker
743 McMillan Bros
746 Floyd & Chase
773 John Waldsman
775 Hanna Crowley
781 Vacant
783 Rosary Divosaow
785 Bernard Adamson
791 C D Smith
797 Vacant
799 *Robert Jones
801 Joseph Disabb
829 Kaufman Metal Co Whse
907 W H Fox & Co
913 Sou Auto Mnfg Co
927 W A Romedy
Lafayette intersects
1001 Harmount & Oosterhoudt
1003 Henry Potter
1005 John Post
1008 Fla Bag Mnfg Co
1009 W C West
1012 W F Scott
1027 R H Chase
1028 J R Tucker
1035-37 Wm Fairlie
Foot of A J Cesery & Co
Florida av intersects

BAY W — From Main west to Myrtle av (North), 1 n of the river
1 Kohn-Furchgott Co
2 MacDonell Clothing Co
6 Benedict-Pollak Co
10 The Bond & Bours Co
13 G A & P Tea Co
14 The Stuart-Bernstein Co
15 R J Riles Co
15½ The Baldwin
" *Frank Crowd
ROOMS:
2-3 The Bradstreet Co
5-9 Met Life Ins Co

THE BALDWIN—CONT'D
ROOMS:
10 Gibbons & Maxwell
11-15 Jax Brokerage Co
23 D T Doughtry
24 R P Taylor

16½ Hargadine - McKittrick D G Co
17 Standard Clothing Co
18 Ludden - Campbell Smith Co
" Ludden & Smith Music Co
18 Jacksonville Cemetery Assn
21 Chas Marvin Co
22 Knight Crockery & Furniture Co
23 Leake & McNeil
27 Charles Scherrer
29 Cohen Bros
32-44 The S B Hubbard Co
41 Greenleaf & Crosby Co
45 H & W B Drew Co
46 Emery & Co
46½ Mace Bean
" H M Eddy
48 The Budweiser
50 Postal Tel-Cable Co
51 J S Pinkussohn Cigar Co
52 West Bldg
ROOMS:
201 Fla Collection Co
202 Morris & Cowan
203 Wade Tie & Lumber Co
205 C E Pepperday
207 E E West
" West Bros
" West Lumber Co
208 J R Dunn
213 J E Allen
215 J B Browne
301 W McL Dancy
303 E H Clarkson
304 R J Magill
306 Sou Erecting Co
306½ Sou Mach & Supply Co
307 F S Hodges
308 A R Sax Lmbr Co
311 West-Flynn & Harris Co

WEST BLDG—CONT'D
ROOMS:
401 W B Clarkson
403 Eugene Hale
405 H J McCall
406 Mo State L Co
" J W Ragsdale
407 Prudential Ins Co
" N M Stockton
408 W A Daniel
410 Porcher L'Engle
411 Crutchfield & Woolfolk
413 Harwick & Jennings
501 Standard Oil Co
507 T Sheridan
510 W T Hadlow & Co
" Pittsburg Plate Glass Co
511 W B Talley
513 St Johns Const Co
515 Hartridge & MacDonnell

se cor Commercial Bank
53-55 C C Bettes
" The Bettes Pharmacy
Laura intersects
100-102 W U Tel Co
" Fla Dist Messr Co
101-103 Jackson - Hoyt Co
106 Sico Bldg
ROOMS:
3 W U Tel Co, Supt's office
5 Sou Mut Aid Assn Co
11 A St Clair-Abrams
15 Grivot Typewriter Co
" John Silver

107 Murrey & Galbraith
108 Sou Ry Tkt Office
" Elmore Cohen
" Stenographic Emp Bureau
109 Canepa Bros
110 Cable Piano Co
111 Ritzwoller Bros
" Farley & Galin
" Charles Leonhardt
112 Ritzwoller bldg
" A A Fisher
" Rogers & Jacobson
114-116 Balfe-Conroy Co

A. L. TERRY
Bicycles, Supplies and Repairing
BRAZING OF ALL KINDS A SPECIALTY
318 West Forsyth Street
Telephone 3466

WM. D. JONES DRUGGIST
PRESCRIPTION SPECIALIST
Telephone 1177
107 East Bay St.

Geo. E. Brown, Pres. L. A. Brown, Sec.
Brown Realty Co.
418 Duval Building
35 E. Bay Telephone 1925
HOUSES and LOTS IN SPRINGFIELD
INVESTMENTS

WAVERLY HOTEL, Mrs. Luck Wilson, Propr.
For Transient or Permanent Guests. Reasonable Rates. Main and Adams. Tel. 2140

115 M I Cohen
117 O P Havens
118 L & N R R
119 Strasburger & Co
120 *I L Purcell
" Dixie Guards Armory
120 *I L Purcell
" Wm H Browne
" Sou Express Co Supt's office
" J Zenas Preston
" J A Preston
121 J Osky
122 Clyde S S Co
123 Moore Bros
" V D Sewell
124 Nashville, Chatt & St Louis Ry
125 J A Brenizer
" E L Stevenson
126 Sou Exp Co
" Jacksonville Auto & Mach Wks (rr)
127 A L McDaniel & Co
Oldham av begins
128 Nic's Cafe
" D Mullaney
129 Endel-Kidwell-Sheridan Co
129½ Livingston Studio
" J V Seigler
131 Clark, Golden & Pomeroy
135 V E Jacobs Co
" A Waterman Co
" C M Kaufmann
136 Fla Times-Union
" Fla Pub Co
" Times-Union Engraving Co
137-141 D P Myerson Jr Co
138 A C L city tkt office
" M B Kennedy
Hogan intersects
201 G S & F Ry tkt office
202 S A L Ry city tkt office
203 H A Meister
204 R C Davis & Co
" Foster & Reynolds
205 The W J Wilson Dry Goods Co
206 Browder & Haym
" Remington Typewriter Co
206 M D & S R R Co
208 M & M Trans Co
209 The Dozier Co
" R M Jendrick
211 J J Williams
212 M & O R R
213 S A Winter
214 Atlanta Birmingham & Atl Ry
215 Pastime Theatre
216 Carl Schevitz
217 James Boulas
219 D M Knight
" Saml Biren
" J Milchman
221½ Ger-Am Restaurant
223 W P Gilreath
224 Central of Ga Ry
226 F E C Ry
227 Leon & Myerson
228 Cons Fruit Co
" Walter Hawkins
229 Bernard Barchan
230 M R Glickstein
232 Park Bldg
ROOMS:
1 P & O SS Co
6 T V Porter
" St E W Acosta
10 L H Green & Co
13 R P Marks
16 F E C Ry
" Parrott & Hamlin
" A V S Smith

234 Royal Restaurant
235 Everett Hotel
" Everett Hotel Buffet
236 Marx Bros
239 Craig Bros Co
241 Hess & Slager
Julia intersects
301 W J Wood
303 Broward & Gustafson
305 James Demos
306 L K Riley
306½ S A L Ry
" W G Loving
" H S Thomas
" Southeastern Demurrage Bureau
306½ Chase & Co
307 New Acme Hotel
309 A Blum & Co
310 Armour & Co
" Armour Fertilizer Works
" Armour Car Line
" Fruit Growers' Express
311 C C Bisbee Co
315 Bono & Bro
317 Belmont Hotel
319 L Barchan
321 W H O'Neil
" J M Milford
322 Antonio Niklas
323 Frank E Wood Co
324-330 R W Simms
327 Wilkinson & Spiller
327½ John David
329 Barbour & Co
330 J F Brewer
331 Ossinsky & Klepper
333 O T Jones
335 WestmorelandHotel
336 Smith, Richardson & Conroy
337 Lee T Moore & Co
" J A McQuage
Cedar intersects
401 Heffley Drug Co
402 Max Wisooker
403 Herman Rosenberg
404 Thomas Nooney & Sons
405 Seligman & Lippman
" George Brown
407 The New Traveler's Hotel
411 Anton Tselentis
413 Maryland Whiskey Co
415 Abraham Hirsch
417 E L Ley Furnishing Co
" Mrs M A Collins
419 F O Miller
420 Bowen Grocery Co
421 Sou Furn Co
424 Stringfellow & Doty Co
427 Herman Segall
429 Jacob Weiss
433 Jas Douglas & Co
435 Jordan & Schmidt
437-439 Cheatham-Alderman Co
Clay intersects
501 Peters & Vollers
503 G A Light

COVINGTON CO. WHOLESALE DRY GOODS
Capital $200,000.00. 301-309 E. Bay St., Jacksonville, Fla. New York: 256 Church St.

R. Walter Bennett, Prescription Druggist

PHONE 808 **Cor. MAIN AND ASHLEY STS**

507 Simmons & Dudley
508 Sabel Bros
509 F W Dennis & Son
" Kennedy-Brown Adv Co
511 George Stephens
514 W B Myers
515 Weiss & Finkelstein
517-19 Chas Blum & Co
520-522 Swift & Co
521 Prospect House
" R V Douglas
523 Max Frank
525 Morris Cohn
527 Morris Wexler
531 Abraham Jackson
534 Abraham Bork
535 D Davis & Co
536 *D E Vandross
537 Gabe Finkelstein
541 Neal Finkelstein
542 E A Ricker
543 Leake & McNeil
Bridge intersects
601 Ned Finkelstein
602 G Muller Co
Viaduct commences
607 Hugh Farrior
" H A Mills
608 Central Mission
" Jax Bottling Wks
610 Anheuser-Busch Brg Assn
" W M Chick
611 W G Parsons
613 Vacant
615 Jacob Herschman
617 J C Rosenberg
619 Model Hotel
618 W M Chick
621 Joseph Zapf Co
621 Benj Klein
623 Joseph Diamond
624 Jax Coca-Cola Bottling Co
625 Louis Bandrimer
629 Frank Bandel
630 Liberty Fruit Product Co
631 Jacob Baker
633-635 Harry Finkelstein
637 Pepsi-Cola Bottling Co
639 Chas Burnette & Co
Jefferson commences
n w cor A C L Ry, F E C Ry Co (frt depot)
702 S Permenter Co
" Permenter - Mattox Realty Co
708 E A Ricker & Son
712 F F Maxwell & Co
" P W Fleming & Co
716 C W Zaring & Co
718 Elgin Butter Co
720-726 Altmayer & Flatau Liquor Co
738 J Carcovich
740 Jax Furn Co
742-744 Henry Rivas
750 F W King & Co
Madison commences
808 C B Van Deman Co
816 Alexandria Hotel
822 C A Rivers
824-830 United Liquor Store
Davis commences
901 Judah Joel
903 Billis Galanis
903½ Susan Smith
905 Abraham Mendelson
907 *Samuel McCloud
" Wm Friedman
911 Nathan Weinstein
912 *Emily Moultrie
913 Commercial Hotel
914 Heller Bros
915 R S Galie
917 Louis Pappas
918 Union News Co
919 C E Scott
922 L Lippman
922½ Mrs Annie O'Brien
925-927 R M Rose Co
926 Peter Manos
928 C W Sing
930 Ga Supply Co
931 Louis Bucholtz
933 Olympia Hotel
934 West Bay House
936 R A Graf
938 St Charles Hotel
939 Mrs I F Green
940 Terminal Pharmacy
941 Ga Whiskey Co
942 George Davies
943 Le Roy Hotel
945 Louis Weitz
Lee commences
1000 J K Cawthon
1001-1005 C C Butler Co (Inc)
1002 *Richard Ruff
1007 *B J Jacobs
1008 *C N Lee
1009 Samuel Wexler
1010-1014 Savannah Liquor Co
1011 Nicholas David
1015 Louisville Distilling Co
1017 Constantine Harra
1019 Chickory David
1021 *J B Butler
1025 Solomon Shad
1029 John Tubel
1031 Bettelini Hotel
Johnson commences
s s Jax Term Co
" Union Depot
" Ry M S Transfer Office
" Parker Ry News Co
" Union News Co
" Pullman Co
" Cook's Transfer & Livery
" A C L Ry Office
" H R Vaugh
" Union Depot Restaurant
s w cor Sou Exp Co
Stuart commences
Cleveland commences

BAYARD PLACE — From St Johns av south to river, 1st w of King (Riverside)
8 W V Walsh
116 W D Sapp

BEATRICE — From Fisher east, north of Howard

BEAVER E—From 626 Main east to Talleyrand av
15 H C Hammant
16 E C Garrett
17 W E Griffin
18 F M Broward

Florrid Bicycle and Electrical Co.
Bicycle & Electrical Contractors
518 RIVERSIDE AVENUE Phone 2856

THE RATHSKELLER ONLY THE BEST
117 WEST FORSYTH ST. PHONES: 196 AND 2637

W. C. WARRINGTON & CO.
Rooms 15 and 17 Uedemann Bldg. 108 West Forsyth St.
Real Estate
GUARANTEED INVESTMENTS

"Everything in Paints"
P. & G. CO. Double-Thick Paint
Little Paint-Hardware Co.
141 and 143 BRIDGE STREET PHONE 1603

BEAVER W—From 627 Main west to Cleveland
15 H M Conrader
15½ J T Walsh
16 Ray Halle
17 Vacant
18 E A Flansburg
21 R D Drysdale
24 W W Roberts
26 M F Hemmerly
27 Vacant
31 Nathan Max
32 Mrs D B Pratt
" R L May
38 Mrs M C Drysdale
41 Mrs M F Richards
42 Alex Jacobs
Laura intersects
119 M S Pollak
120 G H Harrison
122 C D Taylor
124 Mrs A F Black
" Mrs M M Simpson
128 Julius Kaufman
129 M R Cohen
132 Joseph Ellis
135 E M Stoeber
136 Louis Lippman
Hogan intersects
206 C G Goldstein
210 T J Hall
216 H Herscovitz
219 Mrs S A Hawkins
220 *Robert Banks
222 Mrs S E Allen
223 F W R Hinman
236 E R Walker
238 C T Jeffries
239 J C Raabe
Julia interests
304 J A Cranford
312 Isaac Brereton
315 J E Bryan
318 Horatio Bisbee
324 G R Champlain
325 C I Trowell
327 T F Hussey
329 H J Klutho
339 Mrs A Von Glahn
340 J L Roe
Cedar intersects
414 E W Simpson
415 J W Beaton
416 D P Myerson
418 E G Blair
419 C E Bell
420 Mrs M M Jones
425 C H Huthmacher
429 B Britton
431 W G Metz
Clay intersects
505 *Gussie Kimbrough
507 *N H Booker
511 *Angeline Ingram
515 *W H Crooms
519 *J A Smith
531 *J C Holmes
533 *Victoria Mosley
Bridge intersects

BELLEVUE—From 714 Newnan west to Ocean

BENNETT — Webster's Addition

BERNICE—From Highway av north 1st w of Lincoln av

BETHEL—East of Jefferson, Hansontown

BISMARCK PLACE — From Hanover southwest to Forest, 1st n of Winter

BISMARK—From Denis south to McCoy's Creek (Campbell's Hill)

BLACK CREEK ROAD —A continuation of Church west from Myrtle av

BLANCHE — North from Enterprise to Railroad, 1st e of Myrtle

BLOOM ROAD—From Enterprise north, w of A C L R R

BLOXHAM — Crossing Jefferson near W 3d

BONAPARTE — Crossing Madison, Hansontown

BOSTWICK AV — Sou Jacksonville

BOULEVARD — From 1st north to 8th, w of Main
1415 W E Gullette
1417 E L Ryan
1443 W K Haile
1447 J C Doerner
1451 F W Pope
Third intersects
Silver begins
n w cor B F Dillon
" Samuel Altmayer
" J H Powell
1549 J H Young
Fourth intersects
1605 J N Crevasse
1623 R Silsbe jr
1625 R L Farrell
1627 P W Jacobs
1631 Vacant
1641 Nurses Home (De-Soto Sanitorium)
1643 A H Paxon
1649 J McB Warren

BOWERY ALLEY— From 1133 Kings rd north

BRADY — From Enterprise north to Kings rd, 1st w of Myrtle av

BRIDGE—From 601 W Bay north
8 Citizen's Bank of Jacksonville
10 C G Wilson
11 T F Hogarth
12 Jax Hardware Co
13 Vacant
14 Pellerin Furn Co
15 Jos Corbett
17 B S Heidenreich
19 *Chas Simmons
20 Cleon Foster
22 John Bumbuse
23 Harry Glickstein
24 DeVane & Hornsby
Forsyth intersects
100 Oak & Peters
102 Jax Provision & Comn Co
102½ *Mary A Rice
103 J A Cunningham
103½ Diamond Loan Co

Timber Lands, Farm and Orange Groves
SEARING & ELMORE
Real Estate Investments, Loans and Insurance.
20 MAIN STREET ROOMS 22-24 PHONE 2177

LEE HUNTLY, Cash Grocer
Can Save You from 5 to 20% on Your GROCERIES. The Best and Cheapest
PHONES 484 and 3101 MAIN AND FIRST STREETS

104 *J H Schenk
" *T J Shearlds
105 Cunningham bldg
" New System Dentists
" Wood & Co
106 *J D McLendon
108 Wm Perry
109 A Sabbag
" Henry Fisher
110 *Humphries & Johnson
110½ Hop Sing
111 Vaughn & Coward
112 *Addison Tony
113 Geo Brown
114 Stalio Giatres
" *J H Schenk
115 N M Mullis
116-120 Vacant
Ward intersects
124 J B Weiss
125 *Thomas Baxter
126 Vacant
127 Joseph Fernetey
128 Vacant
130 Atlantic Prod Co
131 Mrs N Brittan
132 *C H Anderson
133 J Barchan
134 L Knabb & Co
136 L C Wade
" R S Hardy
137 Jepeway & Carbage
141 Little P-H Co
" C Vuille
143 *E W Latson Shoe Co
144 Louis Aivaleotes
145 P D Mitchell
146 J W Hicks
" Eduardo Gonzalez
148 J J Murray
151 J C Raabe
Adams intersects
201 R A Wheeler
203 *Royal Eagle Saloon
205 E G King
206 Morris Gottlieb
207 Abraham Joseph
208 Thomas Damato
209 Julia Moskovitz
210 Jim Lee
212 *Thos W Hicks
214 Seawright Bros
216 Vacant
218 *J C Middleton
218½ G Zago
219 Abraham Safay
220-224 Shad Bros
221 Joseph Kahouri
223 *Central Drug Store
225 Farris Bros
226 E M Dougherty
227 N Farris
228 S O Poore & Co
229 David Bros
Monroe intersects
300-306 L H White
303 Strickland Bros
305 J D Lipscomb
308 Fla Chair Factory
310 Bombay Vapor Co
311-313 Enterprise Furn Co
315 E H Winney
316 Townsend Bros
" Abraham Borck
" J C Norris
318 J J Lord
319 B D Taylor
321 Mrs Mary Shugart
325 A L Bennett
327 *J H Shaw
" *Royal Benefit Society
329 George David
330 Mrs Nettie Smith
Duval intersects
411 *A C Porter
" *E E Sinkler
" *W H Thompson
" *Union M Aid Assn
414 *J H Dickerson
415 Natl Mercantile R & I Co
417 *Bridge St Bazaar
417½ *E F Mikell
" E N Jackson
" J E Onley
419 *Manuel Montana
421 *N A Smith
423 *F G Fairchild
425 *H A Anderson
427 *E H Chubb
429 *Arthur Ballus
Church intersects
Ashley intersects
Beaver intersects
Union intersects
W State intersects
Orange intersects
Caroline intersects
Eagle intersects

BRIDGE LANE—From 619 W State east to Dewdrop al

BRIDIER—From Adams north to Swift, 1st e of Franklin

BUCKMAN—From 21st north, 1st w of Talleyrand av

BUENA VISTA—South from Ingleside av (Ingleside)

BURBRIDGE AV—Continuation of Stuart

BURWELL—From Lincoln av east, 5 n of Highway av

BUTCHER'S LANE — From E Eleventh south to Tenth bet Main and Hubbard
2215 Vacant
2221 Mrs E Kelly
2225 J H Lathrop
2227 Charles Bardet
2233 Mrs B Hedstrom
2235 W R Carrothers
2241 W H Swain

C — From Durkee av west, 5th n of King's rd

CALIFORNIA — From S A L R R east to Hogan Creek, 1st n of Illinois

CALLAN (Lincolnton) From Windle north, 3d w of Taylor

CALVERT— Lincolnton

CALVIN—From Forest west to Park av, 1st n of Lewis

CALVIN—From A C L R R west (Roseville)
1104 *Wm Wilson
1106 *Harry Golden

Hutchinson Audit Co.
511-512 Dyal-Upchurch Bldg.
PHONE 312
Auditors and Accountants

The New Travelers Hotel
H. W. HANCOCK, Proprietor
Cor. BAY and CEDAR STS.
American and European Plan
Phone 1379

Marcus Conant Funeral Director and Embalmer
CONANT'S PRIVATE AMBULANCE. 16 E. Forsyth St. Telephone 2240

CHAS. W. KINNE
Loans Negotiated
RENTS COLLECTED
PHONE 506
FIRE INSURANCE
REAL ESTATE
12 WEST FORSYTH ST.

1108 (936) *Thomas Tucker
1110 *Claude Adams
1114 *H B Sapp
1116 *Jacob Roberts
1144 Mrs E Jamison
1146 Wm Haddock
1148 B W Cannon
1150 Vacant
Park intersects
1206 *L J Mills
1208 *Chas Irwin
1209 *S B Jenkins
1214 *John Lycurgus
Claude intersects
1319 Kate C Henle
1325 G W Thompson
1327 J W Harris

CAMERON — From Fisher east, 1st n of Theodore

CAR—From 1511 Highway av north

CARL—From 1613 Highway av north

CAROLINE—From Hogan's Creew west to Josephine, 1st north of North

CAROLINE ALLEY — From 1043 Jefferson west to Madison

CAROLINE AV — See Lydia

CATHERINE — Runs north from E Bay to Union, 1st w of G S & F R R
w s City Fire Dept Station No 3
Forsyth intersects
118 J B Callahan
122 J W Ward
" G B Boyer
126 J L Travis
Adams intersects
s e cor C G Colleen
201 Ector Gardini
216 D T McIntyre
218 G V Salzer
224 A Baumgartner
225 J J Harvey
227 L G Craddock
" J D Lockridge
228 Vacant
Monroe intersects
304 C R McCotter
310 E B Moylan
316 R H Lockwood
317 H L Laubash
321 C K Hanner
322 Wenzel Shubert
325 D T McIntyre
327 Oscar Register
" W H Dunn
328 Eugene Howe
Duval intersects
403 G A Segue
405 J Kalogrokos
407 J C Allen
409 J W Pearsall
410 A A Spink
411 J R Ferreire
414 H M McCance
418 Mrs A Hanford
422 D S Vandegrift
426 P Farrainolo
Church intersects
Beaver intersects
Union intersects

CATHERINE S—From 602 E Bay south to the river

CEDAR—From 401 Bay north
11 G P Gilbert
13 Lucas Steinberg
14 *S H Hart
15 W E Matthews
16 T J Mott jr
17 Mrs Eliza Roy
18 A V Smith
19 J E Sundlin
20 New Magnolia Hotel
Forsyth intersects
108-114 Smith & Neil
109 R G Weisbrod
111 John Crowley
120 A H Kent
122 *Millie Watkins
Adams intersects
206 W D Vinzant
210 Mrs E Frank
215 W S Barnett
" C W Richardson
218 H V Calder
222 Vacant
226 D R Blount
Monroe intersects
305 R H Dean
307 G A Light
308 C C Coffee
Duval intersects
410 W E Alexander
420 G F P Dziallynski
430 W W Reed
" C G Goldsmith
440 R E Colcord
Church intersects
504 G W Conover
510 C C Bisbee
512 Fred Battelini
514 E L Wolff
515 G E Mundee
516 Vacant
518 M L Bradley
Ashley intersects
612 M N Melson
613 E L Stevenson
" L D Jones
614 J W Thomas
616 E H Lee
617 T O Baker
618 Mrs K M Evans
Beaver intersects
710 Mrs R Grunthal
" M Grunthal
715 M V Calhoun
718 Dick Heins
719 A B Weil
722 Henry Teidemann
" J J Janssen
723 John Bausert
726 Mrs M L Hooks
727 F J Frey
" A W Nichols

CEMETERY AV—From Union north to Jessie, 1st w of Iona

CEMETERY AV—From King's rd near California

CEMETERY LANE — Runs west from Cemetery north to King's rd

CENTER—See E 3d

CHALLEN—From river north, 1st e of Murray Hill av

CUMMER LUMBER COMPANY
Manufacturers of Rough and Dressed YELLOW PINE LUMBER and TIMBER. Also Vegetable Crates of all Descriptions

Rhodes-Futch-Collins Furniture Co
THE BIG MAIN STREET STORE
308 to 314 MAIN STREET

CHALLEN'S LANE—From 917 King's rd east to Davis

CHARLES—From McCov's Creek southwest to Riverside Park, 5th north of Riverside av
Stonewall intersects
Jackson intersects
Dora intersects
559 McCully & Bro
561 *Cecile Burnett
563 *Wm Rilender
578 J H Hartley
580 J J Gray
587 H W Palmer
588 F A Newman
593 C J Adelbahr
Forest intersects
618 A L Terry
624 W T Gilmore
630 J P Lovett
631 B J Butler
636 J L Hall
642 R H Estes
645 C F Verelst
650 S E Russell
Date intersects
711 L P Taylor
714 C W Telford
715 Mrs J E Ross
715 Charles Lasserre
722 A B Bowman
728 C J Anderson
729 Frank Spinning
735 C W Butler
736 Mrs Lizzie Shepard
741 J H Riggs
744 L P Vordermark
746 W S Groves
746½ R E Mawdsley
747 Louis Harrison
" A C Winter
748 T J Wells
" R E Lester
750 Mrs Albertina Esser
755 J C Greeley
765 A S Kenyon
s e cor Seventh Day Adventist Chapel
Roselle intersects
815 Mrs H S Rankin
n w cor Riverside Gram School
841 G L Barnard
Gilmore intersects

CHASE—From Nelson east, 5 s of Black Creek rd

CHEROKEE — From 2200 Highway av north

CHERRY AV — From the river northwest to Orange Park rd
96 J L Goodwin
130 J E Simms
132 H F Jones
Orange Pk rd intersects
Mrs Josephine Fisher
D H Bennett

CHERRY — From 1351 Highway av north to Hogan's Creek
6 John Kelly
8 Adam Vasques
10 Mrs S Carter
11 S B Rushing
102 C A Hutchinson
106 Rufus Taylor
183 F W Riles
184 Martin Thomas
230 (470) Colin Thomas
340 C J Quina
346 H A Wilson
557 W F Henle
563 W H Edmonson
564 W E White
569 V T Reynolds
574 J O Wingate
584 Rev G S Roberts
628 T W Moore
632 I L Adams
649 Elias Fouraker

CHURCH E—From Main east to Talleyrand av
5 Wilhelm Meyer
" S S Goldberry
7 Royal Cleaning Co
9 G W Grabau
9½ Mrs A Brunet
11 J S Smith
12 Peter Wolf
" E A Beck
16 Elsline Flats
1 J C Heller
2 T A Binkley
3 Joe Levy
ELSLINE FLATS
4 H P Latta
5 Grace Talbat
6 M C Lambdin

23 N D Ingram
25 W H Hocking
32 Mrs J M Roy
33 R F Lyons
35 F S Schulenberg
" J G Ponce
37 W R Peterson jr
41 G A Goff
" Thomas Dennison
Ocean interseects
101 Conrad Brickwede
109 C R Shouse
117 W M Cross
129 W J Driscoll
" J G Ingram
131 Grace Elmore
133 Mrs M A Waltz
137 J R Burleigh
" J R Padgett
Newman intersects
205 Wm Byrne
" W J Power
212 J A Armstrong
216 E R Broward
218 F A Dolive
219 F H Elmore
221 F T Christie
225 J W Ingram
231 G E Chase
237 P C Sticknev
Market intersects
304 Mrs A M Dancy
305 C R Towers
310 C B Mallard
316 M H Haughton
317 J B Neff
319 Agnes Hart
" C B Townsend
320 Mrs Pauline Keep
321 Mrs L W Dozier
" L B Barnett
" C W Bogue
322 D R Williams
324 J B Willis
325 Mrs N L Riculfi
" C L Collins
" Elmer Williams
326 Mrs N B LeVene
" Mrs Miriam Gay
" Mrs B M McArthur
328 James Douglas
335 Central Grammar School

JAMES & PAXON
SURETY BONDS OF ALL KINDS
MUTUAL LIFE BLDG. PHONE 874

HALF-MILLION CLUB
Room 58, 23 Main St.
ABOUT OCT. 13 AT NEW ATLANTIC BANK BLD.

S. C. TAYLOR The Renting Agent
106 Main St. Phone 1773 REAL ESTATE and LOANS

Eaton's Southeastern Detective Agency
Main Offices 20-22-24 Uedeman Bldg.
108 West Forsyth Street
Phones 3379 JACKSONVILLE, FLA.
CHARLES F. EATON, Superintendent

Liberty intersects
406 G W White
410 E V Heal
420 Mrs L A Brenard
" B W Macdonald
432 Mrs M C Manucy
434 J G Bailey
Washington intersects
508 *Rebecca Lamb
513 F S Lewis
515 Mrs M K Hunt
522 *Anna Rawles
524 *Peter Johnson
525 *J E Forester
526 B C Terrell
528 Ralph Diono
537 *M B Riley
539 *J C Lowe
Catherine intersects
607 *Geo Alexander
609 Segue
Sou Ry intersects
701 C R Patten
712 A J Morley
715 A G Fleming
716 W R Marsden
721 W S Humphries
722 J L Copeland
727 Mrs Anna Healey
728 P C Whealan
735 F W Trainham
736 T J Jones
Palmetto intersects
810 E A DesJardins
811 F C Bischoff
815 F E Brunson
818 Mrs J Stearns
822 W H Kay
" F R Lines
823 H M Allred
826 W D Purdy
827 A P Lane
830 W H Kingsbury
834 Mrs G D Jones
838 C S Norris
Spearing intersects
903 E H Harper
909 B H Prouty
917 J P Krantz
923 J S Somers
Lafayette intersects
1004 Arthur Keep
1010 J R Harris
1011 J C Connally
1016 John Lewis
1017 J S Rasmusfen
1021 R E Goswick
1022 Vacant
1031 Claud Parler
1032 Vacant
1035 Charles Brown
" R F Garner
" H L Huntley
Florida av intersects
1101 J N Taylor
1105 Mrs I D Aird
1115 J P Killebrew
1116 W J Carrier
1117 W J Brennan
1120 E L Rowell
" W R Overstreet
1125 C M Sheffield
1126 F W Baber
1128 Mrs A I Bowne
1130 H R Bayer
" R C Marshall
1131 Mrs M E Drew
Van Buren intersects
1205 *J J Purcell
1212 Mrs C B Davis
1218 G S Richmond
" G O Canfield
" B O Geer
1219 Mrs M P Frost
1223 F R Upchurch
Georgia intersects
Franklin intersects
Bridier intersects
Weare intersects
Victoria intersects
1703 J W DuBose
1716 W H Jones
" U S Marine Hospital
1717 W J Brown
Parker intersects
1804 J O Bryan
1816 Mrs Louise Smith
1825 Mrs E Ford
Talleyrand av intersects

CHURCH W—From 428 Main west to Myrtle av
7 Mrs Lizzie Foster
14 F A Chapman
17 A F Bell
19 J A Shogren
20 A L Kidd
25 Mrs A L Sanderson
27 J P Couch
31 J E Young
33 R C Ivory
34 P D Cassidey
35 Mrs Della Nelson
46 C A Hopkins
Laura intersects
117 James E Roach
125 W A Hobson
n e cor First Baptist Church
Hogan intersects
221 J R Parrott
222 J L Hanscom
239 J P Taliaferro
240 D U Fletcher
Julia intersects
305 T V Porter
306 W S Ware
320 H S Thomas
" Harry Hasson
" G D Ackerly
" G R Holden
325 I F Flatau
331 St Albans Hotel
339 J A Bryan
" J G Haydock
340 Nicholas Lau
341 James Morrow
" A T Bliss jr
Cedar intersects
407 Isadore Lehman
411 Diedrich Schroder
415 J T Craig
417 A G Quade
418 Ernest Grunthal
" W D Shields
422 W L Gordon
425 W P Webster
426 Mrs C Drzymalla
429 W T Gibb
430 Wm Livingston
431 H M Keil
434 H B Sloat
438 C E Reick
Clay nitersects
501 F W Dennis
503 J H Wilson
505 G U Walker
507 Wm Coleman
517 C W Barry
520 P J Barramore
521 C T Hammond
524 W T Diddell
" D F Johnson
527 Mrs E A Libert
528 J Herschman
529 Mrs I K Stansell
531 A D Smith
532 *A L Faulkner
533 J F Blackburn
535 G F Altee
536 *J A Baker
Bridge intersects
616 *C H Hagan
617 *J A Love
619 *Richard Ruff
620 Salvador Miret

R. L. Slauter PLUMBING
STEAM AND GAS FITTING
131 EAST FORSYTH ST. PHONE 2773

William C. Cooper, Jr. Co.
W. Adams, Cor. Laura Street
Telephone 218

Funeral Directors
Undertakers and
Embalmers

621 *Calvin Smith
622 Russell Powers
623 *James Sanders
625 *W S Sumpter
629 *Rias Johnson
633 *J H Oliver
636 *T Godfrey
" *Jere Morrison
638 *Charles Sanders
640 *Henry Vincent
642 *Eliza Harrison
Jefferson intersects
709 *Effie Frazier
711 *Charles Diar
715 *H V Edmondson
716 *March Ponder
719 *A H Williams
723 *Annie Parker
724 T E Butler
725 *Charles Arnold
729 *E C Deas
732 Mrs H E Zahn
733 *C H Bolden
737 *Daniel Witsell
739 *Edward King
740 *R E Burroughs
741 *Lizzie McCall
743 *Charles Smith
748 Mrs J Smith
756 J W Clayton
757 *Walter Reynolds
759 *John Norton
760 *Maria Davis
763 *A St G Richardson
764 *W Wanamaker
765 *Rosa Neal
768 * J D Barnes
Madison intersects
802 Max Wisooker
803 *Ada Coleman
806 Mrs E Werner
807 *Henrietta Mitchell
818 Tom Rung
820 E M Tyler
825 T M Oliver
826 R D Thompson
830 Harry Cohen
Davis intersects
900-902 Anna McCarthy
903 Laura E Butts
905-907 *Ida McCoy
915 *Rebecca Williams
916 E W Latson
919 James Simpkins
921 *Louise Tompkins
923 *F Robinson
924 Henry James
925 *Myers Evans
928 *James Presha
929 Taylor Ross
932 *David Capers
963 *Lillie Harris
Lee intersects
1000 *Mamie Richardson
1001 *John Ducket
1003 *J W Champion
1005 *Lizzie Jones
1006 *Lou Slapy
1007 *George Mims
1008 S J Hawkins
1018 *D J Madison
1025 *J H Graves
1029 *Abbie Macon
1030 *S C Rufus
1033 *W Richardson
1034 *C L Lee
1037 *C H Wilkinson
1042 *A H Suggs
1044 *Isaiah Dawson
1051 *Andrew Dance
1052 *Mary Knable
1054 *Patrick Chappell
1057 *L P Wilkins
1063 *Lilla Howard
1065 *Edw Rhone
1071 Chas Muscovitz
Johnson intersects
1103 I H Harmon
1115 J M Manning
1116 *M S Murray
1117 *John Weekly
1118 *A E Lunsford
1127 Vacant
1129 *A J Blythewood
1141 *Chas Ponder
Stuart intersects
1204 J W Church
" W J Herring
1208 Ida Hodges
1216 J L Davis
" J F Butler
1218 G S Richmond
" G O Canfield
1250 J C Johnson
" R L Summons
1234 R W Camp
1250 C Johnson
" H R Cooner
1253 *R W Butler
Cleveland intersects
1301 Laura L Redd
1304 J D Smith
1305 R W Oldham
1307 James Walker
1309-1363 LaVilla Park
1326 W A Adams
1330 W H Jacobs
1340 L J Fickling
1342 J A Brown
1344 Wm Swearingen
" J T Tyre
1348 T J Moore
1354 J T Tipping
1371 W F Hall
1406 R K Elliott
1408 O D Goodwin
1413 W I Herring
1415 H J Sullivan
1416 C S Alexander
1419 D S Fletcher
1420 W L Owens
1421 Harry Planert
1423 J Q Hay
" Harry Swain
1428 Chas Nungesser
1432 Harry Smith
1438 R D Canova
1452 G H Sprague
Myrtle av intersects
1510 Sarah J Hughes
1513 N Yelvington
" W A Slater
1514 *Grant Hill
1516 Mrs M Ford
" L E Gill
1517 *Sherman Benjamin
1518 Vacant
1519 *C Sevmour
1520 *Wm Hill
1521 *Dock Gant
1522 *Geo Williams
1523 *Chas Brazzell
1525 *Rose Allen
1531 *J Knight
1561 A K Peterson
1593 *Isaac Holland
Weare intersects
1610 *John Wilson
1618 *Solomon Brunson
S A L Ry intersects
W E Boone
Sabel Bros
Plum intersects
1708 *Thomas Garley
1712 *Charles Martin
1714 *Albert Harris

CLARK—From Phelps north to 17th, 1st east of Ionia
First intersects
1342 *Alex Williams
Second intersects
1410 W H Richardson
1412 W D Loftin
1414 D J Brinson
1416 J C Rousseau

C. F. COLE SHOE COMPANY
29 EAST BAY ST.
Telephone 881

SIMKIN'S OYSTER and CHOP HOUSE
ALWAYS RIGHT
216 W. Forsyth St., Phone 3186

Florida Collection Co.
MORRIS & COWAN, Counsel
Offices, Second Floor West Building

REFERENCES:
Florida National Bank
R. G. Dun & Co.
JACKSONVILLE, FLA.
Bank of Ybor City, Florida

Southern Cornice and Sheet Metal Works
Cornice Work, Metal Awnings, Skylights
Ventilators, Guttering, Conductor Pipes
Also Slate and Metal Roofing
FLORIDA AVE. CORNER EAST BAY ST.

1424 Savell Rubber Wks
1425 J H Wellington & Co
1445 R W Brooks
1446 R D Powers
Third intersects
1518 E A Parlor
1523 Wm Ramis
Fourth intersects
1610 F G Paul
1614 E C Burdette
1620 J D Powell
1624 Robert Hilditch
1628 A G Stuart
1634 P M Nonne
1638 O E Wafford
1640 Tony Salcedo
1642 A I Dexter
1644 S H Babcock
1646 J T Dunkley
1648 R G Pemberton
Fifth intersects
1700 T K Hatcher
1702 Wm Drury
1704 H L Moore
1706 J A Towd
1708 M S Gay
1710 Hans Olson
1712 M V Arnau
1714 Morris Leinhardt
1736 Franz Fredinnick
1740 J S McKenzie

CLAUDE — Crossing Middleburg rd, W Lewisville
3 *Nancy Young
4 Nathan Norton
5 *Anna Penn
7 *Anna Demps
16 *J Newborn
122 R H Devlin
133 G H Hill
139 John Robinson
409 *A Blackmore
413 *Sidney Jones
417 *M Stark
421 *Daniel Melichi
612 *Betty Gibbs
Calvin intersects
727 Jeremiah Rast
Irene intersects

CLAY — From 501 W Bay north to State
7 Crigler & Crigler
8 Lawrence Canova
11 J L Wallace & Co
15 W G Rehkopf
17 Delcher Bros
18 E E Willard
20 P F Johnson
Forsyth intersects
117 H E Lee
123 Peter Mitchell
126 Vacant
Adams intersects
216 Mrs S E Thomas
218 Mrs Nellie Johnson
221 Mrs F H Bernreuter
222 D W Knight
226 Joseph Schafft
230 Anna Horigan
318 Bernard Barchan
Monroe, Duval and Church intersect

CLAY ALLEY — From 517 Orange north to North, 1st w of Clay

CLEVELAND — From 1292 W Bay north to King's rd

CLEVELAND AV—See Lorne

CLINTON LANE — From Orange north to Dewdrop al, 1st e of Bridge

---

COOKE — From Madison west, 1st n of Union

COPELAND—From the river north, 2d w of Margaret
108 J E Johnson
120 H C Armstrong
150 (200) E F Parker
Herschell intersects
230 J B Mills
Park intersects
333 S C Thornton
336 J H Rogers
Lydia, Sydney, Lemon, Myra, Banana, Ernest, Grape, Roselle, Phyllis intersect
1119 Fred Oehler
1129 J B Macdonald
Irene intersects
1228 Mrs M L Starratt
1232 N G Rousseau

CORBETT— Lincolnton

CORNELIA — South Jacksonville

CORNING — From Cleveland west, 7th n of Bay

CORTHELL — See Stockton

COTTAGE AV — From Laura west to Perry, 1st n of Tenth
140 J W Rousseau
141 J T Hoag
142 W B Cahoon
144 E H Prior
Silver and Pearl intersect
303 B C Johnson

COTTAGE PLACE — From E Union south to E Beaver

COTTAGE SQUARE — From Walnut west to Olive, 1st s of First

CURTIS AV (Lincolnton) — From Tyler west, 1st n of Walter av

CYPRESS — From W Third north, 5th w of Main

D — From Durkee av west, 6th n of King's rd

DADE—Lincolnton

DANCEY'S LANE — From 1296 King's rd east

DARWIN—From Railroad av east to Milnor, 6th n of Union

DATE—From Riverside av northwest to Palm
22 G W Woodward
30 L S Peck

For Full Particulars apply to
J. S. COLES, Jr.
General Agent
414-16 Duval Building
Jacksonville, - - Florida

Insurance Issued by the *Equitable Life Assurance Society* of the United States will protect your family—Teach Thrift

Smith & Breazeale, Eureka Pressing Club
French Dry Cleaning, Dyeing and Renovating
Men's Clothing Cleaned and Pressed
522-524 W. Forsyth
Phone 121

May intersects
106 W A Hughey
107 (17) *S Eckles
108 Vacant
135 J L Bragassa
Oak intersects
202 A Y Lytle
214 Mrs S L Dillaway
" E C Hurner
304 R B Brooks
306 J A McDonald
310 Henry Tart
316 Newton Rogers
317 S C Brown
320 O L Vardermark
Charles intersects
413 G T Hosmer
Park intersects
420 F Stephens
430 H H Love
Lemon intersects
504 T W McClain
508 John Rowe
512 O J Deltenre
517 R V Brotherson
522 J J Beatty
Banana intersects
601 T G Johnson
605 Henry Lowe
748 J C Brown
749 Mrs A E Harrison
Grape intersects
Palm intersects

DAVIS—From Hogan's Creek north to King's rd, 1st w of Madison
ft of C E Guller Co
" Cons Fuel Co

DAY AV—From Highway south, 1 e of Owen av

DELMAR—From 1805 Highway av north to McCoy's Creek
592 G G Bethea
594 H K Root
598 T E Rivers
600 W K Bailey
602 W J Layton
626 W H Biggs
" F E Biggs
628 A E Mattox
636 C A Knight
666 G M Price

DELMAR S—From 1820 Highway av south

DeLYONS—Lincolnton

DENNIS — From rear Union Depot west

DEWDROP ALLEY — From Jefferson east, 2d n of State

DEWETT (See also Kinsman)—From 1236 King's rd south

DIGNAN AV — From Bernice west, 1st n of Nolan

DIVINE—From A C L R R south (W Louisville)

DOLA—Lincolnton

DONALD — From the river west, 3 s of Cherry av

DORA—From the river north to McCoy's Creek, 1st w of Jackson
Florida Refining Co
Whitehead & LeDoyen
Riverside Boat Livery
15 C M deLong
16 C A Pickard
" Mrs E C Clark
18 W N Nichols
19 R H McClellan
" R H Winter
21 B E Whitehead
Winter intersects
34 Hamilton Clifton
36 C A McManus
113 Vacant
115 J M Lane
Magnolia intersects
203 C E Turner
205 (111) J F Anderson
210 (104) R C Fowler
214 W H O'Neil
216 J E Townsend
223 (115) W A McManis
227 (123) S E Johnson
228 R N North
315 J S Lindsey
Park intersects
421 *Henry Thompson
Spruce intersects

DOUGLAS—From Lincoln av west to Bernice, north of Highway av

DURKEE AV—Myrtle av extended from King's rd north

DUVAL E—From 401 Main east to Talleyrand av
15 The Girard
1 H A Veitch
2 W S Daniels
3 W O Woltz
4 J C Duhme
5 Vacant
6 S J Green

20 Woman's Club
" First Unitarian Church
21 Mrs E McNelty
22 Walter Connelly
" A F Gibson
24 H C Suttles
" Mrs E G Ecker
28 Vacant
35 R P Marks
Ocean intersects
n e cor Church of the Immaculate Conception (New)
118 Issie Vorenberg
121 Rev Michael Maher
122 Simon Sternberg
124 W D Vinzant
126 J P McQuaig
132 Frank O'Neill
" L E Anderson
134 J H Petteys
140 R R Bennett
Newman intersects
n e cor McTyeire Memorial M E Ch
204 J J Taylor
212 J B Lasseter
215 J W Bigham
216 C W Tucker

ROBT. McCARREL, Pres. THOS. M. McCARREL, Supt. R. T. McCARREL, Sec'y and Treas.
McCARREL COMPO-STONE COMPANY
General Contractors & Builders
Estimates Furnished on any Kind of Compo-Stone, Stucco, Cement Roofing Tile, Cement Brick and Re-inforced Concrete Construction
OFFICE AND WORKS 16th and Pearl Streets Phone 2822

3 Daily Trains to New York via RICHMOND AND WASHINGTON
SEABOARD AIR LINE RAILWAY

Marcus Conant Funeral Director and Embalmer
CONANT'S PRIVATE AMBULANCE. 16 E. Forsyth St. Telephone 2240

Muncaster & Co. FIRE INSURANCE Clark Bldg. Phone 3051

220 P J Croghan
225 F J Hagood
226 Mrs Amelia Hester
228 Mrs M A Roger
Market intersects
n e cor St John's Plce
" Rev V W Shields
305 C M Cooper
328 W F Greig
333 Sol Iseman
334 Mrs D B Hernandez
342 J B Sharit
344 C B VanDeman
353 Philip Prioleau
356 C M Lewis
Liberty intersects
405 Mrs J B Muller
406 Mrs R L Sollee
408 G F Bensel
" C D McKinney
411 H R McMillan
" A B Kane
417 C B Peeler
420 J E Moore
422 Charles Colyer
426 Mrs E C Hardee
432 T S Hart
436 Mrs H A Keller
437 W K McDonald
439 J H Tuttle
440 G F Haas
441 H E Gressel
Washington intersects
501 M G McCarroll
505 A J Poppell
" C E LaPrince
507 F J Miller
509 Marvin Malsby
510 Mrs A Carlisle
" R A Fisher
" R W Denton
511 C C Faulkner
513 C E Smith
514 Margaret Pierce
515 F H Bayer
" Mrs S K Reddick
516 Diedrich Rumph
519 R J Leite
527 W B Perry
529 W H Marzyck
531 Mrs H Atkins
541 Joseph Lovett
Catherine intersects
609 W B Wilkinson
611 J D Pearsall
Railroad av intersects
729 F I W Brown
Palmetto intersects
sw cor St Luke's Hospital
801 Z T Anderson
802 James Manning
816 E W Gray
818 J E Wandell
824 W H Brown
825 C H Vandvort
829 A L Wolfe
" J P Stewart
830 J L Baker
831 G E Murray
" H H Hay
839 J K Hussey
840 F Greenwood
Spearing intersects
905 Mrs E Gill
911 W G Powell
915 R M Hill
916 B P Stubbs
" B F Mitchell
921 F L Cooper
922 John Cleaver
Lafayette intersects
1007 W F Alderman
1009 E R Richardson
1012 E M Murrhee
1015 G W S Bell
1016 J N Taylor
1023 J I La Mee
1026 Mrs C Frank
1027 C E McGraw
Florida av intersects
nw cor E Jax Presby Ch
1103 W P Gifford
1105 F J B Grange
1117 Mrs M D Muckenfuss
1127 W H Fox
1128 A Summers
" D F Chandler
1132 Mrs L A Fetting
VanBuren intersects
n w cor Free Kindergarten
" Grace Baptist Ch
1200 F M Williams
1203 G M Brittain
1203 Mrs E C Parsons
1209 M D Bridges
1231 John Merson
Georgia intersects
1309 Mrs S E Hart
1311-13-15 Vacant
1320 E C Holmes
1321 Mrs Mayfield Katez
1326 Robert Frederick
1332 Anna L Fetting
1337 J T Rake
1338 Mrs M A Vandergrift
1339 J H Pincus
Franklin intersects
1402 *L W Johnson
1406 J E Reeder
1407 Fernandez Bros
1408 A H Snell
" J W Sineath
1415 J A Fernandez
1416 *Wm Evans
1421 D G Fender
1425 Edward Powers
1427 Enoch Tyler
1429 Mattie Davis
1434 *Jane Green
1437 *Elizabeth Howe
1441 *F S Driger
1442 *D Robinson
1443 *Hattie Davis
1444 *M L Cherry
1446 *Henry Andrews
1448 Louis Tutson
1451 *Chas Sloan
1452 Moses Joseph
1453 T M Canepa
1454 *R W James
1469 *Elizabeth Howe
Bridier intersects
1502 *A K Green
1510 *O W Morrison
1517 *Thomas Minyard
1518 *Edward Davis
1520 *Priscilla Fisher
1521 *Lena Ferguson
1522 *Mary Johnson
1524 *Rachel Prosper
1525 *Emma Thomas
1529 *Daniel Flood
1540 *John Monroe
1545 *M S Trier
1547 *Benj Strong
1548 Tony Agle
1553 *James Mathews
Weare intersects
1602 J L Jones
1604 Fred Houston
1605 G J Ludwig
1606 C M Houston
1609 M F Schroeder
1638 Adam Nagel
Victoria intersects
1702 F M Rice
1710 F E Houghton
1736 Mrs A M Somers
Parker intersects
1802 Martha Hall
1818 W D Davis

RICO LAUNDRY { 33-37 East 8th Street. Phone 157
City Office 34 West Forsyth Street
ALL BRANCHES of HIGH GRADE LAUNDRY WORK
SATISFACTION GUARANTEED

S. J. MELSON CO.
Proprietors THE HORSE HOTEL
N. E. Cor. W. Adams and Clay Phone 350

HORSES AND MULES Bought, Sold and Exchanged. Finest Carriages in the City for Weddings and Special Occasions. Boarding.
HORSE SHOEING ESTABLISHMENT

1820 C M Cooper
1822 C J Hoffman
1824 Wm McKay
1826 C R Wilkins
1828 P E Everhart
Talleyrand av intersects

DUVAL W—From 400 Main west to Cleveland
13 E D Stow
15 John Atkins
17 Geo Emery
18 L R Fendig
19 G A Perkins
20 G W Byrnes
21 Mrs P E LeBaron
23 M B Craig
24 A G Scott
" R G Simkin
25 W H Rowton
27 P P Vyle
28 Vacant
29 V P Harmeling
31 C L Bragg
32 W B Young
33 A G Thompson
35 P M Ball
36 T M Dozier
37 T R L Daughtrey
38 H C Berry
40 W W Frazier
41 T G Hutchinson
43 J C Smith
45 C E Peperday
47 Miss Lucy Porter
Laura intersects
Hogan intersects
231 Mrs C F Rich
233 J A Craig
237 S A Morris
304 A H Marsh
305 R McLaughlin
308 R H King
311 T L Davis
312 Mrs Ella W Pye
313 James Daly
315 Vacant
318 Mrs L M Powell
" Mrs Louise Bunting
324 B F Rogers
325 Miss E S Hay
327 J H Higbee
330 R J Riles
340 E J Friay
399 Lawrence Haynes
Cedar intersects
401 Henry Bacon
406 Mrs E J Macduff
407 J B Cordero
411 C F Smedley
418 W B Stevens
419 F D Peer
422 Mrs C Land
425 Mrs L H Frain
" F H Price
" Geo Ranson
" Mrs B Bolman
426 Ely Spencer
429 Mrs V W Cooper
434 M E Hunt
439 Norman Merry
440 R D Guthrie
" S W Steele
" R B Cole
" Geo Day
" Wm Diesenroth
" H N Burhans
441 Mrs M P Maratta
Clay intersects
501 G A Phillips
502 Second Advent Christian Mission Ch
" Present Truth Messenger
" C R Armstrong
505 Mrs F P Brown
510 Mrs S E Ezell
514 W D Miller
516 O W Hatt
M L Cohen
518 E B Peters
520 Mrs M A Dickinson
522 Vacant
526 J M Womble
529 J M Womble
531 Mrs Jennie Sargent
534 Wm Vollers
537 Mrs J M Livingston
541 Vacant
Bridge intersects
609 Congregation B'Nai Israel
612 H A Hooper
618 D C Baldwin
626 Mrs L Vanname
632 E H Pilton
638 Henry Herzenberg
642 J A Delcher
Jefferson intersects
702 W B Watson
706 Max DeWitten
710 B F Puckhaber jr
711 Harry Goldman
717 P A Cunningham
723 Mrs M V Gay
739 J A Benton
741 E W Norton
743 H Oropsa
744 F T Nooney
750 H J Williams
751 E M Norton
753 J A Almon
756 F K Alexander
760 Moses Speer
761 Vacant
763 A C McNeill
764 Geo Fairbairn
765 Mrs K Johnson
Madison intersects
802 Vacant
805 Richard Blanshard
807 W L White
817 I A Berner
820 C R Lucas
821 W A Hanes
822 H T Barksdale
824 Vacant
826 Harry Kline
828 Paul Schevitz
829 E G King
Davis intersects
903 *H T Robinson
911 A A Geiger
916-928 *Boylan Industrial School
919 Herman Rehm
929 B P Wall
937 E B Zoller
941 A C Lovelace
Lee intersects
1011 Vacant
1016 Joseph King jr
1018 W G O'Toole
" Jessie Baldwin
1023 *Mary F Wright
1024 Mrs L Yokum
1027 *J L Wilson
1028 T J Herndon
" W R Kimbrell
1030 O H Boaker
1031 *Louisa Scott
1033 *Ross Hall
1035 *James Mathews
1037 *Louisa Prather
1039 *Bertha Richards
1040 P P Lord
1042 A A Drennan
1043 A G Brower
1044 *Rufus Davis
1047 Robert Walters
1054 A C Scott
1055 A E Evans

COONS & GOLDER
22 WEST ADAMS STREET TELEPHONE 1147
GENERAL MECHANICS
Plumbing, Heating, Roofing
Awnings, Ballustrades, Etc.

RENTS COLLECTED V. P. HARMELING
406 CLARK BUILDING

William Fairlie
Prescription Druggist
Prescriptions Called for. Compounded from the Purest Drugs and Chemicals and Delivered Promptly
Post Office, Station B Phone 113
Cor. E. Bay St. & Florida Av.

Rubber Stamps & Seals Florida Rubber Stamp Works
"MADE TO ORDER 6 TO 12 HOURS."
PHONE 1813. 224 MAIN ST.

Johnson intersects
1103 R M Jendrick
1104 *J W Jones
1109 *J A Monroe
1110 *Lucy Mays
1112 A J Noyes
1113 W C Macomber
1113 H O Adams
1117 L W Jones
1118 Richard Curd
" C E Wray
1120 J W Jenkins
Stuart intersects
Lavilla School
1214 *Enoch Kelley
1215 *D B Gaines
1216 Essie Freeman
1217 Amelia Cordova
1218 W H Sightler
1221 L T Thompson
1225 *Mary Ford
1227 *L Bloodsaw
1228 *E F Mikell
1229 *J S Thomas
1230 Joseph Wise
1239 *Wm Simpkins
1240 *J H Schenk
1241 *Lydia Jackson
1243 L N Powers
1244 H T Whitehead
1245 Adolph Hensler
1247 D G Kelly
1251 Mrs F Brady
1252 Mrs E A Purdy
Cleveland intersects
1325 H O Johnson
1329 Mrs Lizzie Waden
1330 *Fannie Fisher
1332 *Max Cicero
1333 Allen Rodgers
1334 *Maggie Morrison
1336 *F Rosser
1337 W T Cooper
" P K Watson
1338 *L Williams
1339 J E Coates
1340 *Frank Brown
1342 *Lloyd Monroe
1343 B F Bouchillon
1344 *Walter Jones
1346 *R F Pollard
1348 *Edw Jenkins
1449 Irvin Morgan
1451 Vacant
1455 C D Watkins
1459 Jesse Lewis
1465 H L Hodges
1469 J H Tiencken
1473 G W Weeks
1479 H C Peeler
1483 J M Holmes
1487 A A Wethington

DYAL—From Van Buren east 3 blks, 7th n of Howard av

E — From Durkee av west, 7th n of King's rd

EAGLE—From Hogan's Creek west to Madison, 2d n of North

EAST LOUISVILLE — Bet Talleyrand av and Franklin nr city limits

EAVERSON AV—From King's rd north, 1st w of Payne av

EDISON—From Forest north (Roseville)

EDGEWOOD—South of A C L R R and west of Challen

EILENBERG ROW — North of Enterprise and east of A C L Ry

EIGHTEENTH — From Edgewood av southwest, 1st w of Seventeenth

EIGHTH E — From Main east to S A L Ry, 2d n of Sixth
10 C D Mills
25 M S Jordan
33 Rico Steam Ldy
39 R L Ivey
41 A G Davis
50 C D Mills
Hubbard intersects
102 F W Stewart
" Mrs E A Elliott
103 Mrs M S Mallett
107 S K Adams
108 F J Ehlers
" L E Heady
111 A S Anderson
112 Mrs Amy Buchanan
116 Wm Freid
120 Chas Stansfield
121 W L C Mahon
124 W H Bell
127 Mrs E C Keith
128 L C Jones
131 Mrs J P Cowan
132 W A Stall
" G W Bandy
136 Mrs E M Huan
140 H W Coker
Market intersects
201 D L Rathbone
205 Fla Ornamental Iron Wks
221 S E Gregory
222 J M Turner
225 J J Graham
231 J C McDaniel
235 J P Rice
240 S L Chapman
245 W E Jones
246 Mrs C A Stewart
252 F L Goodwin
Liberty intersects
321 P E Kean
322 J C Wright
Walnut intersects
n e cor Vacant
400 I B Moscovitz
415 Vacant
420 W H Wagner
421 R W Adams
" (rear) Fla Novelty Works
Ionia intersects
509 G W Halsema
510 S F Kincade
511 F J Trout
516 Mrs M DuBose
520 Red Rock Co
523 Sou Monument Wks
Clark intersects
S A L Ry intersects
840 D L Mark
850 D L Mark
" J C Parker
Evergreen intersects
904 W R Rodgers
910 H T Batten
911 J H Chiles
916 W H Hubbard
917 R W Higgins
923 J W Cook
" S A Cook
Fisher intersects
1203 Mrs Sarah McDowell
1216 *Alice Montgomery

Florida Life Insurance Co. { Life, Accident and Health INSURANCE

Fred E. Rankin
834 ROSELLE STREET
PHONE 2776

Public Expert Auditor and Accountant

1230 *H C McCullers
1236 *Lucius Sams
" *Henry Brown
1245 *C H Lee
1246 *G W Daniels
Franklin intersects
1302 *I L McCutcheon

EIGHTH W—From Main west to Hogan's Creek, 2d n of Sixth
nw cor Main St Baptist Church
14 Massillon Cassatt
18 V D Sewell
19 W D Patterson
23 R A Graf
31 Willett Groover
34 Hugh Partridge
35 Mrs M F Holmes
42 B J Reid
43 H H Simmons
50 J H Wisenfeld
54 W V Smith
Laura intersects
101 C A Burnham
119 W B Bridges
121 F E Gilbert
137 Mrs Carrie Willis
153 C A Johnson
Silver intersects
222 F L Reed
223 F K Gardner
232 O F Mente
243 W B Chaplin
244 W H Barrett
253 W N Emlyn
254 R G Stone
Pearl intersects
304 G W Mozo
308 Mrs Carrie Kickliter
" J L Peek
312 Frank Cassiday
322 T W Sherk

EIGHTH AV—From Fairfield east to Victoria, 1st s of Rose

ELDER—From Myrtle av east, 1 block 1st n of Price

ELEVENTH E—From 2245 Main east to S A L Ry
15 (14) Robert Foster
45 H H Moore
49 D D Robertson
Hubbard intersects
101 J A Deisner
117 Zeph Phillips
118 A W Graham
119 R W Eisemann
120 R E Reed
121 H C Campbell
122 C W Dunn
133 Mrs C M Lundquist
148 Mrs E V Williamson
150 Mrs N F Garcia
Market intersects
219 A J Ball
251 A A A Silber
Liberty intersects

ELEVENTH W—From Main west to Hogan's Creek, 1 n of 10th
53 W M Solomon
Laura, Silver and Pearl intersects
325 Vacant
Perry intersects
405 G W Wetmore
421 *W R Jones
425 *Fannie Weston
433 *R A Woodward

ELLA—East Louisville

ELLIOTT—From Cleveland east, 5 n of Adams

ELLIS—From Hickory north, 1 e of Main

ELLIS W—From Johnson west to Cleveland, s of Beaver

ELM—From McCoy's Creek south to Myrtle av, 7 w of Riverside av

ELMIRA—From Black Creek Rd northwest to Old Plank Rd

EMMA—From Fischer east, 3 n of S A L Ry

ENGLISH—Crossing Jefferson nr Hogan's Creek

ENTERPRISE—From Cleveland northwest, 1 n of Ashley
1301 *Joseph Owens
1303 *Susan Smith
1305 *Thomas Phillips
1307 *Geo Walker
1309 *Charles Sloan
1350 *Aaron Fouraker
1352 *Wm Ju Sing
1354 *Hannah Williams
1360 *Samuel Ellis
1362 *David Wall
1370 *Walter Brown
Myrtle av intersects
1420 J W Pfeister
1422 J F Vonhadeln
1519 Mrs C V Thrasher
1534 *Philip Hoffman
1536 *Alex Moseley
1538 *Robt Johnson
1540 A H Fowler
1544 W C Warrington
1548 Enterprise Planing Mill Co
" E E Cain Co
1560 *Jane Griffin
1561 *Geo Dine
S A L Ry intersects
1562 *Jerry Seaward
1563 *Grim Hawkins
1565 *Isaac Langford
1567 *Adam McDonald
Rushing begins
1601 W A Motes
1607 James Wright
1609 *Wm Jackson
1611 Richard Strickland
1623 H C Anthony
1699 F P Williams
Tyler intersects
1701 F P Williams
1703 W H Rogers
1711 W M Harvey
1729 *Lizzie Goodwin
1743 *Elias Morning
1745 *Thos Cummings
1750 W J Hendrix
1755 Fred Martschink
1780 *J E Chestnut
L'Engle intersects
1801 H B Mann
1805 W E Lueders
1807 *Benj Williams
1809 E M Hendricks
1811 *Henry Gospel
1815 *Georgia Harris
1819 J H Dumas
1825 *Dock Mack

AUTOMOBILES
MARINE AND STATIONARY GAS ENGINES AND SUPPLIES.
D. H. McMILLAN & CO.
River Front between Bay and Laura Sts. Telephone 347.

MARBLE and GRANITE MONUMENTS
MANTELS, TILE AND GRATES
CONTRACTORS
REED E. LA MANCE CO. 8 Newnan St., Phone 1467

Whitehouse & Lay
312 CLARK BUILDING

If It's Real Estate See Us About It.
Local and Long Dist. Phones

Successors to SAWYER & PAYNE
Phone 3296
JACKSONVILLE FLORAL CO.
Floral Designs
20 LAURA STREET
Cut Flowers
PLANTS
Ferns, etc.
LANDSCAPE GARDENING

ERNEST—From Margaret west to Corthrell, 9 n of Riverside av

ESTELLE—From Highway av north to Enterprise, 3 w of A C L

ESTHER—From Fleming north to Black Creek rd

EUPHEMIA — From Margaret west, 11 n of Riverside av

EVERGREEN AV — From Darwin north, 2 e of Railroad av

1412 J A Taylor
1414 A C Scott
1415 Mrs A Gottshlick
1416 P Ossinskey
1417 A Bosenberg
1419 *A J Burch
1420 W H Steinmeyer
1425 F J Dunn
1426 P E McClammy
1439 N R Roberts
1441 J E Daniels
1442 *J L Linton
1443 T D McDonald
1444 John Fowler
1445 W A Jenkins
1446 W S Russell
1448 Louis Lorovitz
" W T Cannon
1451 J A Walker
" Joseph Boote
1457 *L W Chase
1459 *W H Fields
1460 O L Wadsworth
1461 *J F Evelyne

Third intersects

1501 W R Wilkinson
" O P Hayden
" F P Lee
1503 *John Floyd
1529 *Ella Robinson
1533 B M Caldwell
1534 James Maulden
1535 J J Andree
1539 J B Sallas
1543 W B Meader
" L K Sessions
1545 Mrs M Bowden
1552 Mrs H E Finch
1560 J H Minor
1561 J S Lorenzo
1563 C H Ortagus
1564 Sam'l Green
1569 A E Gross
1571 G W Williams
1573 P A Warren
1578 C W Colomore

Argyle intersects

1602 *H Leapheart
1622 *Wm Parker
1630 *Robert Andrews
1631 *Walter Jenkins
1633 H J Frank
1634 *A C Aveilhe
1636 *Philip Robinson
1650 *Wm Spivey
1654 *J E Wilkins
1656 *Emma Johnson
1659 *I W Pursley
1660 *Yancey Dobbins
1662 *Saml Jackson
1663 *J B Watt
1664 *L L Ervin
1680 W R Townsend
1689 *Sarah Butler

Lorne intersects

1703 *Jacob Summers
1704 *M G Glass
1708 *James Watts
1717 *Mary Richards
1721 *Vicey Griffin
1725 LeF Horton
1731 *W M Williams
1755 P R Worford
1771 J D Maddox
1775 *B S Harris

Howard intersects

2020 J M Settles
2022 Jacob Anderson
2030 Fred Diefenbach
2034 Gabriel Hansen
2041 Mrs A M Rebston
2042 W H Nichols
2210 Adolph Kappel
2331 Mrs L E Ross
" L M Lloyd
2450 Vacant

FAIRFAX—From W Grant west to A C L Ry, 5 n of Enterprise

FAIRFIELD — From Church north to Ninth av

FAIRWAY — From Talleyrand av east to the river, 1 n of Marshall

FANNIE—From Kooker av 1 blk, 1 s of 21st

FAYETTE—From LeBaron north to limits

FIFTH E—From 1655 Main east to S A L Ry

15 W H Addington
22 W M Mason
23 G W Grierson
26 Mrs M J Bateman
27 J H Dart
30 Mrs L E Thomas
44 G A Stephens
— Springfield School
49 C M Griffing

Hubbard intersects

104 Mrs E H McCallum
114 S A Marshall
120 V S Swearingen
123 T J McIntyre
126 T B Rogers
129 Basil Gill
130 G C Pease
140 Robert Beazley
141 W J Paschal

Market intersects

203 Mrs E A Smart
211 L B Huffaker
215 U A Avery
226 J A Melson
232 J M Tracy
233 J O T Brown
249 W R Neff

Liberty intersects

301 G H Slattery
304 F B Glover
314 Mrs Laura Fiske
321 R W Bennett
330 W C Davis
331 C S Graham
335 W H Radclyffe-Cadman
336 D C Miller
" H H Royer
341 L C Ray
349 G D Perkins
355 C W Robertson

Walnut intersects

404 W G Upchurch
412 W S Stetson

CAFE ALBERT
J. B. COUSY, Props.

Service A la Carte
Special Attention to Private Parties
3, 5, 7, 9 W. Adams St. Phone 3606

Cay & McCall Fire Insurance
701 Consolidated Bldg.
Phone 1955

421 Conrad Mangels
444 C T McCoy
450 R Y H Thomas
Ionia intersects
506 J H Baker
511 C H Abbott
512 P A Ludwig
513 G B Lang
515 Vacant

FIFTH W—From 1654 Main to Hogan's Creek
11 A C Stanley
" J W Kooker
31 H S Ravenel
33 W W Leman
35 J H Kooker
37 J W Dodge
39 L W Smith
42 J E Coslow
43 P E Winstead
45 H W Livy
Laura intersects
111 E A O Mundee
115 H T Howard
" R D Walker
119 H S Jenison
125 C E McIver
143 W C Hendryx
146 Vacant
149 E J Kirk
154 Mrs Jessie Ackerman
155 R D Walker
" L O Walker
Silver intersects
224 T T Weltch
225 Chas F Gould
230 Mrs I M Rose
235 L Moore
236 W T Parsons
257 J W Sackett
Pearl intersects
304 S C Fiske
316 L P Bucklin
320 E H Bell
324 J F Bartleson
327 W B Grant
330 Mrs J R Kennedy
335 H W Stafford
338 W E Smith
nw cor DeSoto Sanatorium
Ferry intersects

FIFTH AV—From Missouri north to Mt Herman Cemetery, 3 w of Davis

FINLEY—From Jefferson east, 4 n of Union

FIRST E—From 1253 Main east to Railroad
13 W H Wallace
14 H S Bayer
16 Thorwald Nelsen
25 W D Barnett
26 G E Morin
32 Mrs E M Patterson
" F H Wheeler
34 F G Williams
36 Mrs M C Albrecht
39 S S Turner
" F H Wheeler
56 Hobein & Stearns
Hubbard intersects
107 H H Buckman
114 C A Nichols
116 D S Wheeler
122 H G Livingston
123 D A Cooke
128 F D Story
131 Mrs L H Meynardie
" J J McGrath
134 F L Cochran
" C M Stoddard
142 T A Chappell
145 H T Mann
146 T B Hendley
153 August Seiler
Market intersects
205 G T Christie
217 Harlow Barnett
218 W H Nalle
225 S G Searing
226 J G Drew
242 Julius Drew
244 Mrs S M Agnew
250 B G White
Liberty intersects
311 J H Ek
" N H Nissen
313 *W H Hoskins
318 R R Cook
329 W D Barker
330 W A Hutson
341 J C Gregory
344 W T DeWitt
355 Mrs M L Hopkins
Walnut intersects
410 Mrs M J Garcia
411 W P Marvin
417 Mrs S E Abernathy
420 S M Burritt
423 S H Rosser
424 W B Weeks
431 A E Sawyer
435 J N Houghton
" C M Umbach
439 Mrs C V Whittaker
445 T J Brown
454 Mark Verdery
" O R Teague
Ionia intersects
524 Springfield Ice Wks
Clark intersects
630 McGaughey & Lovelace Co

FIRST W—From 1304 Main west to Hogan's Creek
25 Simon Benjamin
35 Maurice Slager
39 G C Batey
47 E S Campbell
49 G C Andres
Laura intersects
Boulevard intersects

FIRST AV N—From Highway av north to Hogan's Creek, 2 w of Estelle

FISHER—From Plank Rd north (Hansontown)
Pacetti intersects
1835 *Harry Moore
1841 *Washu Biggins
1845 Alex Eason
1933 *Henry Kennedy
Eighth intersects
2001 W A Sikes
2002 *E M Gray
2003 J H Taylor
2005 Edgar Pomar
2031 J W Greek
Emma intersects
2103 J A Peacock
2105 G A Collins
2107 R C Albury
2203 F R Terrell
2217 Charles Granquist
2320 J W Greek
Albion and Dyal intersect

FISK—From the river west to Riverside Park, 1 s of Gilmore

Don't throw away your Old Bicycles
BRING THEM TO
TERRY'S 318 West Forsyth
"HE REPAIRS ANYTHING"

WM. D. JONES DRUGGIST
PRESCRIPTION SPECIALIST
Telephone 1177
107 East Bay St.

HOUSES and LOTS
IN SPRINGFIELD
INVESTMENTS

GEO. B. BROWN, Pres. L. A. BROWN, Sec.
Brown Realty Co.
418 Duval Building
35 East Bay St. Telephone 1925

WAVERLY HOTEL
MAIN and ADAMS
MRS. LUCK WILSON, Propr.
TELEPHONE 2140

FITZGERALD — From Lincoln av east, 4 n of Highway av

FLAGLER — See W Monroe

FLEMING—Crossing A C L Ry (Campbell Hill addition)

FLORIDA AV — From east end of Bay north to Howard

1 Sou Cornice & Sheet Metal Wks
3 A J Cesery & Co
7 H M Collins
Forsyth intersects
108 D N Reynolds
116½ Karl Johnson
118 G D'Adamo
120 Vacant
122 *E C Shefton
122½ Arthur Gilbert
" F E Gilbert
124 I M Frazee
125 Palmer & Timmins
126 George Lewis
128 Wiesenfeld & Nelms
Adams intersects
202 Canepa Gro Co
207 J W Griffin
208 The Interstate Sanatorium
" Dr C S Lowry
210 Malto Brewing Co
211 J S Stone
212 H B Sargent
214 *R H Mann
223 W E Dickinson
224 F M Canepa
225 T M Keller
" J J Mickler
227 Mrs L M Canepa
228 Riesse & Joseph
Monroe intersects
304 T A Bailey
315 Vacant
324 J R Register
se cor St Andrews Episcopal Church
Duval intersects
nw cor E Jax Pres Ch
415 N H Banes & Son
416 Daniel Hanshew
418 Paris Crist
420 E L Bigelow
" J T Pierce
422 C R Brown
424 Mrs Ada O'Toole
425 N H Banes
426-8 Reynolds- Dickinson Co
Church intersects
502 O K Pharmacy
504-6 O K Grocery Co
" A R Schuiling
510 T L Irwin
511 C H Moore
" W H Lord
514 H L Irwin
518 Saml Tatar
520 Joseph Scarpallo
522 Jacob Holschuh
524 *Johnson & Grant
528 I Moskovitz
se cor E Jax Grammar School
Ashley intersects
609 Hughes & Son
611 Vacant
615 J S Alexander
619 *R W James
621 *A L Lewis
Beaver intersects
Albert intersects
Oakley intersects
Union intersects
Odessa intersects
Jessie intersects
Hickory intersects
Darwin intersects
1403 U V Markovitz
1404 T P Roach
1408 W A Penland
1415 J R Bugg
1416 Vacant
1418 Hans Holmes
1421 W F Furlong
1429 Vacant
1432 *Leon Anderson
1435 Frank Hammond
1436 *Laura Carter
1440 *E McClellan
1441 M M Green
1445 G O Durrance
1449 C L Branch
" Mrs C E Willis
1457 L F Jones
1468 *R E Hankins
1481 Thos Williams
1485 H C Pratt
Third intersects
1500 Eagle Supply Co
1501 P J Hoke
1504 J E Hall
1512 Mrs Caroline Minor
1516 A H Powers
1517 W T Edwards
1522 J W Stilwile
1528 H B Sandlin
1530 W J Ward
1535 P T L Queen
1536 Charles Olsen
1538 H P Goss
1546 B F Hagan
1550 R C W Howard
1552 C H Hulburt
1556 *Walter Butler
1557 Addie Benton
1559 *A Rickenbacker
1564 C H Mayo
1568 J D Moore
1570 Mrs S A Rousseau
1573 G H Loach
1576 Mrs R L Leonard
Argyle intersects
1602 Morris Feldman
1603 G M Bishop
1605 E H Whitby
1609 *Hubert Hart
1620 J T Edrington
1624 J C Meade
1626 C A Sandiford
1643 *Jesse Williams
1645 *Julius Jones
1646 *John Hall
1647 *G L Thomas
1649 *J C Payne
1650 Mrs P Hubert
1651 *J F Ford
1652 *J W Smith
1653 *Edw Smith
1654 *James Andrews
1655 *Henry Powell
1656 *Rosa Watt
1657 *A T Mitchell
1658 *S A Goode
1659 *Sarah Marshall
1660 *E D Mixson
1661 *Simon Mosley
Lorne intersects
Howard intersects

FLORIDA ALLEY — Hickory north to Darwin, 1 e of Florida av

FOREST—From end of Magnolia northwest
nw cor Knauer Bros
104 *C A Eichelberger
114 H B Beebe
115 Harry Spanner

HUTCHINSON SHOE CO.
Capital, $200,000.00
311-313 EAST BAY ST.
Wholesale Shoes and Hats

Phone 808 For Anything in the Drug Line
PROMPT DELIVERY
R. WALTER BENNETT

117 J B Pound
118 H S Anders
120 Mrs Estelle Dugger
134 Louise Hughes
144 H B Beebe
312 J H Hooker
316 E J Wood
319 J L Manning
322 W F Rhoades
326 Aug Hellenthal
327 *F C Brown
329 Totel & Mansour
330 Mrs E P Ames
Park intersects
Charles intersects
400 Powers D G Co
414 J F Geiger
415 S C Whiddon
416 Wing Sing
418 C A Powers
419 H M McCully
" Faunce McCully
420 F D Powers
423 H H Pulsipher
Myrtle av intersects
427 O L Florrid
Lemon commences
— Lipscomb Private School
437 B B Swearingen
438 T M Lipscombe
439 A E Lightbody
Banana commences
500 E M Gasque
501 Wm Gasque
517 Walter Hudson
521 R M Robert
Bismarck Place ends
600 Mrs M V Joiner
605 George Speetsler
606 G W Fuqua
608 Vacant
610 M E Smith
612 J H Wright
Grape commences
720 F W Broward
723 Isadore Moskovitz
730 H A Hopkins
732 *Annie Wyche
734 Chas Nicholson
Palm commences
Run commences
Pleasant intersects
A C L Ry intersects
Divine intersects
nw cor *Emanuel Baptist Church
1006 *Jackson Byard
1007 *J S Stackhouse
1009 *Major Young
Claude intersects
1410 W H Godwin

FORSYTH E — From Main east to Franklin, 1 n of Bay
9 Carter & Russell Pub Co
" The Metropolis
15 J C Duhne
16 Marcus Conant Co
19 Hotel Windle
20 Grand Rapids Furn Co
30 Hall Wall Paper Co
32 Mrs E Johnson
" Mrs L Weber
" Mrs A Roach
" A W Grooms
" J W Marvin
" A Coroneas
nw cor City bldg
Ocean intersects

111 The Columns

FIRST FLOOR:
E S Irwin
G A Frank
J C Newsom
M S McDaniel
A C Pleasants
A C Martin

SECOND FLOOR:
Mrs Susan Croissant
Mrs R A Palm
A R Toph
J H McKinney
Mrs K S Harrison
W C Yeiser
Mrs E Melasky
H J Gresham

THIRD FLOOR:
Marcus Conant
Mrs M E Stockton
Mrs O L Stewart
E H Moyer
J P Pressett
G B Scott
Mrs A M Taylor
Mrs S D Finley

---

112 N Y Steam Ldry
114 L D Howell
117 Merry & Co
119 Mainhard Bros
131 R L Slauter
135 Jax Devel'p't Co

137 Realty Bldg

ROOMS:
201 Peninsular Ind Ins Co
207 Fla Life Ins Co
210-12 Woodward Engineering Co
217 Race & Paul
301 E Brobston
" J J McNamara
303 James Royall
304 Fletcher & Dodge
308 R D Knight
309 Edward Anderson
310 H C Andrews
311 E A Thomas
312 Mrs Grace Hoover
317 D C Campbell
403 Sou Sun Print Co
" J H W Hawkins
404 J P Williams
408 American Naval Stores Co
" Natl Trans & Ter Co
" Sou Atl S S Line
412 McCoy & Schwarz
414 E B Smith
415 Union Souvenir Co

---

nw cor Realty Title & Trust Co
sw cor Police Hdqtrs
Newnan intersects
se cor George Francis Trans Co
— C H Van Dyke
207 Antonio Solary
226 Tutt Pblg Co
230 Church Club
" Rev E G Weed

232 Law Exchange Bldg

ROOMS:
100 G C Gibbs
101 Young & Adams
105 G U Walker & Son
109-10 L H Boggs
111 R P Daniel jr
114 I A Zacharias
" C D Abbott
200 W A Hallowes jr
201 Cooper & Cooper
207 E J L'Engle
" M H Long
" P J Gaskins
213-15 G M Powell
" C E Pelot
217 M W Lewis

Florrid Bicycle and Electrical Co.
Bicycle & Electrical Contractors
518 RIVERSIDE AVENUE Phone 2856

THE RATHSKELLER ONLY THE BEST
117 WEST FORSYTH ST. PHONES: 196 AND 2637

ENTERPRISE PLANING MILL CO. BELL PHONE 601
Will furnish complete bills of Rough and Dressed Lumber, Turning, Scroll Sawing, Mouldings and Stair Work of Oak, Pine and Cypress. Window Frames a Specialty.
1548 ENTERPRISE ST. Estimates Furnished. J. P. WILSON, Manager

Little Paint-Hardware Co. Mastic Mixed Paint Phone 1603
141 and 143 BRIDGE STREET

LAW EXCHANGE BLDG

ROOMS:

301 Fleming & Fleming
305 A D McNeill
307 Peninsular Naval Stores Co
316 F B Noble
317 J N Stripling
400 A H King
401 Sou States Land & Timber Co
" Wisner Land Co
408 Cockrell & Cockrell
" L R Milton
" Carl Noble
410 Law Library
413 F L Dancy

---

nw cor Duval County Court House

Market intersects

324 E J Burke
326 B R Barnes
328 Mrs C S Wilson
330 F H Ensign
331 Henry Schlueter
333 J W Higgins
334 Mrs M W S Stubblefield
335 Mrs F M Cooley
337 E J Dozier
339 S A Smith
341 J S Arnold
353 The Plaza
" Mrs E Y MacWilliams

Liberty intersects

401 Mrs S A Hartridge
418 Ellis Crenshaw
419 Mrs E McFadden
420 H E Partridge jr
" W W Robertson
422 F O Taylor
440 D M Tanksley
441 W M Bostwick
442 C Gibbons

Washington intersects

501 J L Doggett
521 J L Inglis
525 G W Branning

Catherine intersects

601 Jacksonville Cracker Works

Marsh intersects

909 Long Blanch

Lafayette intersects

1002 Mrs E Kelly
1006 C S Prince
1010 Mrs K Brooks
1013 Mrs M B Roche
1021 W H Marines
1033 D N Reynolds

Florida av intersects

1118 J J Moore
1124 Mrs E J Baxter
1133 W L Simpson

Van Buren intersects

1223 James Simeone
1227 S B Ballard

Georgia intersects

ft of Georgia Cons Lmbr Co
" Bradford Lmbr Co
" J R Starbuck & Co
" J S Patterson
1303 Max Wagner
1311 Mrs M L Hardiman
1313 B R Pound
1329 Roul Roher
1359 Vacant

FORSYTH W — From Main west to city limits

10 A W Hedengren
12 C W Kinne
" J W Kooker
14 Foote & Davies Co
15 B H Chadwick Furn Co
16 Alexander- Seewald Co
18 Jax Gas Co
20 F H Trembly
" J Naumburg
22 Fla Elec Co
27 H E Clark
28½ Eagles' Hall
29 Bedingfield & Co
32 The H & W B Drew Co
33 Gabe Lippman
34 D E Whitehouse & Co
34½ Woodmen of the World
35 Wm Clarke
36 C D Mills
37-41 Vacant
40 Chas A Clark (Inc)
" C A Clark
43-45 Bisbee Bldg (in course of construction)
46 E E Cleaveland Furn Co

ne cor Fla Natl Bank

Laura intersects

nw cor Barnett Natl Bank
104 A B Vance
106 I L Moses

108 Uedemann Bldg

ROOMS:

1 D M Baker
" McClellan & Co
4 J N C Stockton
5 U S Recruiting Sta
8 Herndon & Lord
9 S T Burch
10 G H Wilson
" R L Freeman
11 Wm Marvin
14 Toph & Barry
15 Warrington & Co
" Highway Development Co
" W W Anderson
18 E O Uedemann
20 Eaton's Southeastern Detective Agency
" I L Farris

---

110 C A Cheatham
" Atlanta Lmbr Co
" Standard Cypress Co

111 Castle Hall

ROOMS:

1 Lawrence Haynes
" C W Tucker
" Haynes & Carsewell
6 W C Knauer
" G M Price
7 Frazier & Brereton
10 M C Jordan
11 T E Owens
15 J E Boyd
" L W Cunningham
20 W S Manning
22 J W White
" S T Shaylor
" Fla Fraternal Record
23 Whispell & Irwin
3d floor K of P Hall

---

112 Renfroe & Williams
" Jax Concrete Co
" Hedrick Investment Co
114 West-Raley- Hamby Co

Timber Lands, Farm and Orange Groves
SEARING & ELMORE
Real Estate Investments, Loans and Insurance.
20 MAIN STREET ROOMS 22-24 PHONE 2177

You Can Save from 5 to 20 Per Cent. by Buying Your Groceries of LEE HUNTLY, Cash Grocer

THE MOST COMPLETE LINE IN THE CITY *Main and First Sts. Phones 484 & 3101*

117 Blum Bldg
" The Rathskeller
" R G Dun & Co
" Victoria Turpentine Mach Co
" G E Shepherd
" Home L I Co of N Y
" Burwell & Hilyer
" R L May
" C A Roux
" W W Tidd
" M C Kennedy
" Henry Trepper
" F R Clarke & Co
" Burhans Adv Co
" State Mut L I Co
" L W Robertson
" Stewart & Co
" P Walter & Son
" Burwell & Hilyer
117 B Richardson
" Kirk & Bowie
" Greeley & Son
118 H & B Drew Co
120 Guy Cigar Co
" J J Weber
" Rennolds & Crews
121 Atlantic Natl Bank bldg (in course of construction)

ne cor Govt Bldg

" Postoffice
" U S Customhouse
" U S Col Customs
" U S P O Inspr
" U S Int Rev Off
" U S Civil Service
" U S Pension Examiner
" U S Ry Mail Ser
" U S Inspr Steam Boats
" U S Immigration Office
" U S Dist Atty's Office
" U S Circ & Dist Court Clerk's Office
" U S Comnr
" U S Marshal's Office

Hogan intersects

201 Duval Hotel

206 Buckman Bldg

ROOMS:

20 E H Tomlinson
22 N M Heggie
25 E P E Sengstak
" Geo Macaulay
30 C A Brown jr
32 Burbridge & Watson
" Wm Burbridge
" Stockton Broome Co
33 Albert Fendig & Co
35 R L Harris
41 Southeastern Underwriters' Assn
42 L Moore Dry Kiln Co
43 Union Central Life
44 Miss B E Smith
45 E R Baker
46 Eppinger & Russell
50 C Buckman
" Buckman & McCuen
52 Aetna Ins Co
" Miss J C Thompson
53 Otis Elevator Co
54-55 Hoyt's Sou Detective Agency
56 Fla Natl Tobacco Co

---

208 J A Fernandez
209 Knapp & Ziebe
210 C F Kramer
211 Duval Cafe
212 Sou Bell Tel & Tel Co
214 J B Massa & Son
215 Morfesy Bros
216 Simkins Oyster & Chop House
217 Duval Harness Co
218 W J Moore
" E M Hunter
224 Henderson & Beall
225 J H Douglas
226 J R Slone
" G A Carroll
" Dawson & Co
230 Mrs Mary White
259 R E Smith

se cor Aragon Hotel

Julia intersects

sw cor Doty Bldg

ROOMS:

1 J H Stephens
2 Genl Accident Assurance Co

DOTY BLDG—CONT'D

ROOMS:

3 C E Frisbie
4-5 Wheyland-McCoy Co
6-7 C S Lowry
8 Miss I M Nichols
9 J W Wilkerson
11 Edw Jepsen
" Gulf Pro & Ind Co
13 Bryan & Co
14 D U Townsend
15 J D Palmer
16 R L Sevil
18 L R Funderburk
" J B Calder
19 W J Beaman

---

301 St George Hotel
306 A J Pomar
307 Barrs Drug & Seed Co
309 H Prior & Son
310 Independent & C U Times
" R L Harper
311 Sou Home & Investment Co
313 Wah Sing
" *A B Reache
314 C J Kraus
" Jacob Green
315 Land Mortgage Bank of Fla
" Jax Brick Co
" Ind River Assn (Ltd)
" Fla Syndicate (Ltd)
" J H Dart
318 A L Terry
320 C T Martin
322 Chas Fabry
323 J E Kuchler Co
" Jax Towel Supply
324 F E Wood Co
325 Vacant
327 J S Hill
329 Palace Hotel
333 J H Boden
339 The Stewart House

ne cor St John's Pharmacy

Cedar intersects

401 Fla Furn Co
402 W P Sumner
408 C N Jessen
409 S W Leach Storage Co

Hutchinson Audit Co.

511-512 Dyal-Upchurch Bldg.
PHONE 312
Auditors and Accountants

The New Victoria Hotel
H. W. HANCOCK, Propr. M. INGALLS, Mgr.
Cor. MAIN and ADAMS STS.

American Plan Only Phone 358

CONANT'S PRIVATE AMBULANCE
MARCUS CONANT, UNDERTAKER, 16 E. Forsyth St. Phone 2240

Chas. W. Kinne
Real Estate, Fire Insurance
Loans Negotiated, Rents Collected
12 W. Forsyth Street
Phone 506

412 Henry Jacobs
413 Vacant
415 Washington Cafe
416 D R Jones
417 Arrington Hotel
" Mrs Elizabeth Arrington
426 J L Jones
427 Harris Levy & Co
427½ Gem Printing Co
429 L C Denmark
432 Henry Free
441 Jim Wing
se cor Delcher Bros
Clay intersects
502 Jax Tile & Mantel Co
505 New Grand View Hotel
521 Nelms - Wilsenfeld Co
524-26 Breazeale & Smith
" Eureka Press Club
525 J A Cunningham
Bridge intersects
608 Peter Ladas
611 *Geter Bros
619 *S M Thompson
619½ *T H Jenkins
621 *Richard Jackson
623 *Anna Everett
625 *A M Brigaty
627 J W Girvin Carriage
635 D F & C P Long
Jefferson intersects

FOURTEENTH— From Main west to limits, n city boundary

FOURTH E—From 1590 Main east to S A L Ry
23 Jacob Blum
24 T A Jones
27 H H Richardson
30 C J White
34 W R Burt
Hubbard intersects
120 *J G Ross
128 C L Williams
129 Mrs R D Horn
132 G M Ridge
140 C C Wooten
146 Mrs M McMillan
151 J M Hix
152 Vacant
Market intersects
214 Mrs M Miller
217 A M Cochran
219 J H Barnes
221 J P Morgan
" A T Mitchell
224 E S Johnson
224½ W B Dewitt
229 Mrs M L Hussey
" R L Adkins
230 C O Geringswald
234 J C Halsema
235 J H Owens
241 J S Jackson
243 Asa Farrar
245 Vacant
Liberty intersects
305 D P Mitchew
309 F G Banknight
" Frank Kurka
311 W T Wakefield
" S Swearingen
320 E C Newsom
321 J T Deloach
324 W G Jones
325 J B Dixon
332 G G Oliver
336 J B Danese
338 G V T Dow
352 A B Boone
354 J H Joyner
Walnut intersects
400 F W Chapman
412 W S Stetson
414 Mex Merk
415 G B Fields
418 T W Graham
424 Mrs M F Weeks
" L F Perkins
429 H B Aiken
430 S S Jones
Ionia intersects
505 J W Vick

FOURTH W–From 1590 Main west to Hogan's Creek
25 W P Richardson
26 J W Owen
" A J Cesary
30 Vacant
33 Miles Albertson
34 F S Gray
39 J R Dunn
42 R E Merritt
48 G L Quince
52 J E Henderson
53 Warren Lockett
Laura intersects
105 H C Hare
115 H B Woodward
121 F G Johnson
124 G C Bedell
133 W H Sebring
134 C G Harris
137 W H Griffin
144 W D Miller
148 J S Davis
155 D W West
157 Mrs M J Rieley
Silver intersects
222 M A Brown
223 Mrs M A Gould
234 J H Owen
255 W A Redding
Pearl intersects
317 W L Christopher
323 Mrs L A Dey
329 Frank Cooper
325 F O Nichols
343 I C Hall
Perry intersects

FOURTH AV—From S A L Ry west to Durkee av, 3 n of Kings rd

FRANCIS—From Margaret west to limits, 3 n of Riverside av

FRANKLIN — From E Forsyth north to limits, 3 s of Florida av

FRANKLIN—East and west from Wall, 4 s of northern limits

FROST—From W Forsyth north to Adams, 1 e of Cleveland

FULLER—From Juniper east to Davis, 1 s of Moncrief rd

GARDNER—From limits north, 1 w of Fisher

GENEVA—From State east to King's rd, 1 w of Cleveland

CUMMER LUMBER COMPANY
Manufacturers of Rough and Dressed YELLOW PINE LUMBER and TIMBER. Also Vegetable Crates of all Descriptions

"Your Credit is Good"
308 to 314 MAIN STREET
At Rhodes-Futch-Collins Furniture Company's Store

GEORGIA—From E Forsyth north to Grant, 1 w of Franklin
111 Vacant
Adams intersects
217 Vacant
221 D L Moore
227 C B Smith
Helbert Pl intersects
Monroe intersects
Duval intersects
403 W T Owens
407 Mrs Ada Williams
411 J E Iwanowski
416 F S Porter
418 L C Ebersold
426 John Voelker
428 Valentine Voelker
Church intersects
518 E S Moore
527 *Lillie Killix
Ashley intersects
612 R W McLeod
613 Vacant
Albert intersects

GIBSON — South Jacksonville

GILMORE — From the river northwest to Margaret, 1 w of Roselle
22 F S Hodges
29 B Richardson
40 Vacant
46 Porcher L'Engle
Riverside av intersects
May intersects
124 Mrs M R Jahn
128 L L Meggs
Oak intersects
220 C D Baker
221 A L Turner
227 J R Wells
230 W P Corbett
Park intersects
317 H A Renfroe
Charles and Lemon intersect
521 L H Haddock
Banana and Margaret intersect
se cor James Lytle

GLEN—From King's Rd north to Gordon, 2 e of Magnolia

GOODWIN — From the niver north to Highway av, 1 e of Margaret

GORDON — West from Lemon (Gendale Addition)

GRACE—E Lewisville

GRADICK — From Lincoln av west to Bernice, 1 n of Douglas

GRAND—From S A L Ry west to W Grant

GRAND PARK — Bet King's rd and A C L Ry, e of A C L shops

GRANER—From Myrtle av (S) west, 1 s of McCoy's Creek

GRANT (Also known as Acorn)—From Fairfield west, 2 s of Union

GRANT W—From Old Plank rd northwest to limits

GRAPE—From McCoy's Creek south to Gilmore, 1 w of Bismarck Place
504 Mrs M Moseley
510 *Geo Thomas
550 L Coffee
554 O C Westberry
556 Vacant
558 J H Carmichael
Forest intersects
612 J W Knowles
Date intersects
729 Vacant
732 J W Williams
734 Stephens Hays
735 Frank Dale
736 Wm J Porter
737 S W Faxon
738 T R Hubbard
740 Willis Jernigan
743 W P Spiers
791 J D Richardson
825 G M Sponsler
828 S T Buchanan
830 Theresa Eiby
" H B Driggers
832 Henry Harrison
849 F W Amason
850 V B Williford
" S Cartledge

GRAVEYARD ALLEY —From 1045 King's rd north

GREELEY—From Bridier east to Weare, 1 n of Albert

GREELEY—A continuation of Plant

GREEN (Lincolnton) — From Windle north, 4 w of Tyler

GRIFFIN — From Davis east to Hogan's Creek, 1 n of Missouri

GROVER AV — From Payne west to Durkee av, 1 n of 3d av

HALIFAX—From West Grant west to A C L Ry, 1 n of Fairfax

HANCOCK—From Cypress west, 1 s of 3d

HANLEY—A continuation of Missouri west from Madison

HANOVER—From Bay north to Alabama, 1 w of Cleveland

HANOVER—From Winter west to Palm, 1 s of McCoy's Creek

HANSON—From Madison east to Arthur, 1 s of State

HARMAN AV — From Main west to Pearl nr 25th

JAMES & PAXON
SURETY BONDS OF ALL KINDS
MUTUAL LIFE BLDG. PHONE 874

HALF-MILLION CLUB
Room 58, 23 Main St.
ABOUT OCT. 13 AT NEW ATLANTIC BANK BLD.

S. C. TAYLOR The Renting Agent
106 Main St. Phone 1773 REAL ESTATE and LOANS

Eaton's Southeastern Detective Agency
Main Offices 20-22-24 Uedeman Bldg.
108 West Forsyth Street
Phones 3379 JACKSONVILLE, FLA.
CHARLES F. EATON, Superintendent

HARRISON — Changed to Griffin

HARRISON E — From Darwin north to Howard, 5 e of Railroad av

HAWK — From Myrtle av (S) See Eagle

HELBERT PLACE — From Georgia east to Franklin, 1 n of Adams
11-21 Vacant
23-27 A L Wyatt
Franklin intersects

HENDRICKS — From Grant west, 1 n of Old Plank rd

HENRICO — From Grant north, 1 e of Fairfax

HENRY—From Nelson east, 4 s of Black Creek rd

HERSCHEL — From Margaret west to limits, 2 n of Riverside av
1425 W L Treisback
1450 R E Boswell
Goodwin intersects
1503 Church Anderson
1638 Clinton Cribbins
Osceola intersects
1745 J L Fisher
1751 G I Smith
" W A Jones
1759 C O Walton
Stockton intersects
1809 P J Kavanaugh
1810 James Joy
1843 G G Dockrell
2029 R H Stewart
2031 C J Duffy
2033 W A Hollahan
King intersects
2112 (2118) J C Brown
2119 J L Romero
2123 E T LeBaron
2125 Vacant
2222 Oscar Mitchell
2223 J C Pritchard
2224 G A Potter
2225 A W Lightbody
2300 R S Moore

HICKOK—From Tyler east, 5 n of Alligator Road

HICKORY—From Railroad av east to Franklin

HICKORY ALLEY — First alley north of Hickory

HIGH — From Grant northeast, 2 n of Old Plank Road

HIGHWAY AV — From Palm west 1 s of Lewis
802 Louis Finkelstein
803 J D Martin
804 T A Enterkin
805 F F Riles
" H Smith
806 W T Watson
807 E D Terry
808 Leander Johnson
810 John Romedy
811 A Steadman
826 L G Hitchcold
830 J H Altman
834 (794) C H Burton
835 M Fitzpatrick
836 J R Peterson
Goodwin intersects
904 G E Dame
910 (840) Tilman Roberts
914 (841) A B Masters
916 (890) H E Belesario
Pleasant intersects
1017 (1023) W L Thorpe
1019 J T Vinzant
1025 E Perez
1029 A F Christy
1030 A J Turner
1031 Frank Tootell
1032 J E Durrance
1033 Abner Gaston
1035 Isaac Dowling
1036 *Jno Johnson
1038 C F Turknett
1040 H O Gunter
1042 Nolan Bros
Divine intersects
1102 T J Touchton
1103 A D Anthony
1107 E F Curtis
1163 J B Hodges
1164 Mrs M L Schmetzer
1198 A J Roberts
Claude intersects
1200 Vacant
1201 E P Douglas
1203 J A Morrison
1204 T J Geiger
1205 E P Merriam
1206 J E Ryals
1208 Allan Campbell
A C L intersects
Woodlawn av intersects
1211 C B Carter
1219 *Robt Williams
1347 C E Murhee
1351 W L Fouraker
Cherry begins
1401 C Higginbotham
1428 (1440) *Erastus McKinney
Estelle begins
n w cor B B Gandy
1430 (1535) *H J Wilson
1434 *Alfred Smith
1438 Sidney Reed
1440 *Henrietta Howard
1443 B H Gandy
1507 W C Hendricks
1509 G T Mattox
Howell begins
1510 *Jas Harris
1511 Jane P Biggs
1513 Mrs M Harker
1514 *Jno Blackston
1517 *Andrew Desbit
1519 *Albert Owens
Carl begins
1604 *C W Williams
1605 *Isaac Smith
1607 *H Staley
1609 *Stephen Bell
1692 *Walter Wallace
1694 *Geo Robinson
1696 *H Williams
1698 *Hattie Shelby
First av begins
1701 R M Alvarez
1702 Max Weiss
1704 Clyde Kelly
1705 W G Ellis
1707 W M Mosley
1708 Nathan Williams
1709 R A Ferris
1710 Jacob Dash

PLUMBING, STEAM HEATING
R. L. SLAUTER
131 EAST FORSYTH, PHONE 2773

William C. Cooper, Jr. Co.
W. Adams, Cor. Laura Street
Telephone 218

Funeral Directors
Undertakers and Embalmers

1711 D B Houston
Second av intersects
1800 John Price
1802 Joseph Hunter
Smith intersects
1803 R M Alvarez
1805 R L Smith
Delmar intersects
1806 Fred Ogram
1808 Mrs S J Pringle
1810 E C Balentine
Mrs A Ross, rear
1812 H M Knauth
1820 Vacant
S Delmar intersects
1849 S Fouraker
1901 Vacant
1902 C E Cook
1931 J E Goodbread
1940 R J Willcox
2001 Mrs A B Pellett
" (rr) J R Pendarvis
2105 W H Burford
2109 E L Wilkinson
2115 W E Scull

HILL—From Fairfield east to the river, 1 n of Albert
Bridier intersects
Fairfield intersects
Victoria intersects
1707-11 *W V Davis
1712 Vacant
1715 E G Golder
1716 Ferd Mildebrath
1717 J F Winney
1718 Carl Holton
1728 E C Nichols
1235 J H McLaurin
Parker intersects
1801 T B Floyd
1803 Vacant
1824 F T Nolan
1835 W H Harwick
1840 Mrs I F Sudlow
Talleyrand av intersects
1915 G W Spaulding
1930 C M Ellis
1933 T F Orchard
1944 C J Eppert
1952 T M Lowrimore
River intersects
2000 Mrs R E Brock
2002 Vacant
2008 F J Brock
2050 A D Stevens

HOGAN—From 201 W Bay north to limits
6 J Gumbinger
8 I Grunthal
10 Peterson Bros
11 Globe Saloon
12 The W J Wilson D G Co
14 Sou Invt Co
16 Barrs & Dancy
" A W Barrs
" Dancy & Guerard
" Duval County Treas Office
20 J M Johnson
22 Drew Bldg
" James Elson
" C G Ward
" M Shufro
" L F Drysdale
" Jacob Cahn
" J D Bucky
" F W Bucky
" Jax Lumber Co
" Compton & Co
" J V Burke
" Albert Sommer
24 Groover & Co
26 F H Frahm
s w cor Union Sav Bank
sw cor Buckman Bldg
(For offices see 206 W Forsyth)
Forsyth intersects
ne cor Government Bldg
nw cor Duval Hotel
118 The Schiller Cafe
" Hester & Co
128 S L Bowman
" J L Avant
Adams intersects
201 Y Hashimoto
202 O'Donald Drug Co
203 F A Dennette
204 Park Hotel
205 Paul Schevitz
210 N Y Ladies' Tailors
211 I A Hollingsworth
212 Boulos & Coroneas
214 N D Merhige
216 J C Van Etten
218 E J Myers
220 Mrs G Schneiders
" J A Schneiders
222 Mrs Laura Mehlig
" H H Barter
224 Mrs G D Byles
" C W Schultz
226 J H Goodin
228 A H McNulty
" W E Breazeale
" P R Davis
" G S Davis
" Dr C E McKinnon
230 F D Palmer
se cor First Christian Church
Monroe intersects
ws Windsor Hotel
es Hemming Park
Duval intersects
nw cor Seminole Club
sw cor Union Cong Ch
Church intersects
ne cor First Baptist Ch
516 C E Garner
518 G M Powell
520 S P Collier
521 W H Itjen
522 C B Campbell
524 Wm P Baya
525 W H Itjen
Ashley intersects
610 Max Isaac
611 Clarence Wilcox
613 M K Covert
617 W E Love
619 Mrs B R Barr
620 D P Myerson jr
630 David Davis
Beaver intersects
704 Mrs A Barrs
712 W F Seeba
726 J H Kruer
First Unitarian Ch
Union intersects
803 A Ossinsky
809 G W Harrison
813 J O Nolte
816 Mrs R Singer
" W C Murphy
819 W S Kadz
830 R A Russell
State intersects
910 Mrs F J McKay
917 *Maude Pappy
919 Oscar Heyder
923 *Kate Frazier
924 D R Johnson

HOGAN S—From 202 W Bay s to the river
4 Southern Marble & Stone Co
9 Astor Block
ROOMS:
1-2 Cooney Eckstein & Co

C. F. Cole Shoe Co.
29 EAST BAY STREET TELEPHONE 881
We Sell Edwin Clapp $6.00 & $7.00 Shoes for Men
Laird, Schober & Co. $4.00 & $5.00 Shoes for Women

SIMKIN'S OYSTER and CHOP HOUSE
ALWAYS RIGHT
216 W. Forsyth St., Phone 3186

Florida Collection Co.
MORRIS & COWAN, Counsel
Offices, Second Floor West Building

REFERENCES:
Florida National Bank
R. G. Dun & Co.
JACKSONVILLE, FLA.
Bank of Ybor City, Florida

Southern Cornice and Sheet Metal Works
Cornice Work, Metal Awnings, Skylights
Ventilators, Guttering, Conductor Pipes
Also Slate and Metal Roofing
FLORIDA AVE. CORNER EAST BAY ST.

ASTOR BLOCK—CONT'D

ROOMS:
4½ Vacant
5 Children's Home Soc of Florida
8 Ind Ins & Banking Co
7 Fla Orange Growers Co
10 Vacant
14 Dixie Job Printing Co

16 Am Produce Co
—— S A L Office and Frt Depot
—— Whol Grocers Assn
—— Clyde S S Co

HOLLAND—From Nelson east, 6 s of Black Creek rd

HOLLOMAN — See N 1st av

HOPKINS — From Fisher east, 1 s of First

HOPKINS — From Phelps north to Center, 1 e of Ionia

HOWARD AV — From Railroad av east to Milnor, 1 n of Lorne

HOWELL—From 1440 Highway av south

HUBBARD—A continuation of Newnan from Hogan's Creek north beyond limits
1121 G F Cannon
1149 A Waterman
Phelps intersects
1218 W S Jordan
1226 W C Cooper
1230 C S Pike
" W T Delaporte
1234 W J Travis
1238 Mrs L P Borum
1250 P B Turpin
1255 M C Savage
1257 J D Mallard
First intersects
1302 A W Palmer
1315 Vacant
1320 R P Daniel
1321 J Naumburg
1336 Thomas Keller
1342 J C Darby
1343 G C Harris
1354 Mrs L L Newman
Second intersects
1403 Walter Overstreet
1406 C D Rinehart
1414 Harry Finkelstein
1423 W F Jones
1426 C P Lovell
1431 J A Lynch
1434 L K Riley
1437 J D Pope
1441 F F Maxwell
1445 Mrs A M Garr
" Oscar Rubin
1452 Mrs S E Maxwell
Third intersects
ne cor J D Grether
1514 C W Brantley
1517 C R Thebaut
1524 J E Merrill
1533 J C Metcalfe
1534 Gerardus Clarkson
1544 H O Burroughs
1545 L V Sproull
1554 L M Boykin
Fourth intersects
1607 G H Redmon
1614 J de Nazarie
" C S Campbell
1617 C E Dorsey
1618 H F Coyne
1624 J T Geiger
1625 St Mary's Mission
1633 Mrs A A Walker
1636 Mrs L J Grant
1642 C C Cressy
" W E Tucker
1654 O H Nolan
Fifth intersects
— Springfield School
1709 J H Lamon
1711 J H Wellington
1713 Vacant
1715 F E Goodman
1731 C M Haile
1732 Frank Cartmel
1735 O G Krause
1736 H J Charles
1739 A G Johnson
1740 E H Elarbee
1744 W A Williams
1750A J T Peacock
1750B W W Burr
1753 E R Hedstrom
1754 W P Traphagen
Sixth intersects
1810 E W Scott
1815 Vacant
1817 P M Southwell
1819 C D Young
1821 Vacant
1822 Alex Watt
1823 Wm Sauls
1828 A G Bennett
1832 W G Powell
1836 H W Humphrys
1842 T W Elarbee
1846 N J Doud
1849 J R Boyd
Seventh intersects
1919 J B Allen
1920 Daniel Orphanage
1921 C W Cummings
1923 W S Hawk
" L C Royall
1927 R G Allen
1931 D D Wells
1935 J B Mason
" E B Scott
1939 J H Harris
1943 Mrs M R Mendenhall
Eighth intersects
2010 R W Painter
2011 F C Scott
2015 H J Redavats
2019 J J O'Meara
2023 J T Stevens
2027 W A Lloyd
2031 E E Naugel
2051 Mrs N M Fretwell
Ninth intersects
2112 Fred Nordstrom
2118 A G Watson
" E D Rushton
2124 S W Burrows
2126 C W Rousseau
2135 W T Brown
2136 James Holley
2148 Frank Jones
2149 A B Taylor
2153 B H Goldman
2157 Vacant
Tenth intersects
2202 L F Beerbower
2209 Mrs S L Lee
2210 T B Grace
2215 Elliott Roberts
2217 L H Kean
2219 W E Patterson
2219½ E H Rennolds
2221 Jeff McKeever
2223 J H Paxton

Guaranteed Life Income Insurance Issued only in every State by the Equitable Life Assurance Society of the U. S.
For Full Particulars apply to
J. S. COLES, Jr.
General Agent
414-16 Duval Building
Jacksonville, - - Florida

Original French Dry Cleaning and Dyeing
"THE STANDARD OF EXCELLENCE"
PHONE 121 Brings the Man to Your Door
SMITH & BREAZEALE, 522-524 W. Forsyth St.

2225 S T Smoak
2227 C L Moore
2229 Augustus Paris
Eleventh intersects
2311 Mrs M P Purnell

HUGUENOT—From Orange north to Third, 1 w of Cedar

IDA — From Beaver north to King's Rd, 5 w of Cleveland

ILLINOIS—From Caroline north to Missouri, 1 e of Madison

ILLINOIS LANE—From Caroline north to Eagle 1 e of Louisiana

INGLESIDE AV—Ingleside

IONIA — From Union north beyond limits, 2 e of Hogan's Creek
Pippin intersects
Odessa intersects
Jessie intersects
Phelps intersects
1217 Vacant
1221 W H Fifer
1222-26 Vacant
1227 J N Sweat
1229 J J Rawlins
1232 R F Laird
1236 C I Thompson
1247 Thos Hilditch
1251 Mrs M G Hansen
1253 Mrs Alice Pegg
First intersects
1301 Mrs M A Barnes
1315 J S Keane
1316 W H Romedy
1318 Mrs E G Price
1319 J R Suggs
1330 A H Rowley
" W J Albrecht
1338 W L R Tyler
1342 Mrs F C Johnston
1343 Bruce Turton
1352 Alfred Meritt
Second intersects
1415 G E Muriel
1416 P W Galbraith
1424 J O Boote
" C H Swing
1428 Henry Friescke
1429 C F Barefield
1431 Harry Hall
1432 T N Green
1437 M A Hudson
1440 W H Steinmeyer
1444 T W Cox
1445 W H Herndon
1453 Ewing & Smith
Third intersects
1512 A B Camplejohn
1516 J T Jones
1517 E C Ligon
1520 Vacant
1523 F P Lee
1531 J P Kirby
1539 P E Winstead
1540 Mrs Elizb Loest
1543 F X Schreiber
1544 Mrs J Faller
1545 F M Halcomb
1564 Mrs B Permenter
Fourth intersects
1601 C E Wannamaker
1624 Mrs Martha Dutton
1625 J O LaFontisee
" U S Agrl Service
1629 J S Weeks
1630 C A Roux
1634 F N Stormont
1637 J P Mathis
1645 Mrs S M Blake
1640 W J Johnston
Fifth intersects
1703 E C Pelot
1707 W S Hackett
1713 W D Burton
Sixth intersects
1809 R B Thrasher
1855 Kalell Japour
Seventh intersects
1919 W W Euga
1923 P R Mathis
1927 Wesley Hagan
1931 G W Halsema
1935 L E Mansfield
1937 W C Cato
1939 G E Graham
1945 J L West
Eighth intersects
Ninth intersects
—— Halsema-Woodcock Planing Mill

IPSWICK — From Laura west to Clay, 1 n of Tenth

IRENE—From Copeland west to Estelle, 3 n of Rudolph

ISABELLA—From Cedar west to Huguenot, 1 n of Eagle

ISABELLA — E Lewisville

IVE — From McCoy's Creek north to railroad tracks, 1 e of Myrtle

JACKSON — From the river northwest to McCoy's Creek, 2 w of Lelia
—— Gulf Refining Co
5 Mrs K Ranberg
10 M V Tustison
19 R A Drawdy
" W R Gothard
Riverside av intersects
101 Vacant
105 Mrs E Williams
112 John Billingsley
" J H Redding

JAMES — From Talleyrand av east to Raymond, 1 n of the river

JAMESON AV (Summerville)—From Davis west to Durkee av, 1 n of S A L Ry

JEANNETTE — East Lewisville

JEFFERSON—From 639 W Bay north to Orange
nw cor F E C Ry Co Frt depot
nw cor A C L R R Genl Office
Forsyth intersects
60 J W Girvin
" J W Girvin jr
70 *Wm Childs
97 Jessie Mason
Ward intersects
s e cor Herbert & Bessent

ROBT. McCARREL, Pres. THOS. M. McCARREL, Supt. R. T. McCARREL, Sec'y and Treas.
McCARREL COMPO-STONE COMPANY
Estimates Furnished on any Kind of Compo-Stone, Stucco, Cement Roofing Tile, Cement Brick and Re-inforced Concrete Construction
General Contractors & Builders
OFFICE AND WORKS 16th and Pearl Streets Phone 2822

Are You Going East? IF SO, USE
SEABOARD
AIR LINE RAILWAY

CONANT'S PRIVATE AMBULANCE
MARCUS CONANT, UNDERTAKER, 16 E. Forsyth St. Phone 2240

MUNCASTER & COMPANY Real Estate
Clark Building Phone 3051

101 (210) Nellie Gordon
110 Mrs N Coughell
112 T J Jackson
Adams intersects
218 Abraham Safay
" Nagib Farris
" John Khowry
Monroe intersects
312 Mrs C P Clower
316 C M Barton
320 F M Gage
325 J A Delcher
Duval intersects
416 David Leven
417 *James Buckner
420 *Mary Stern
424 *S P Pratt
Church intersects
510 *W C Smalls
515 *Mary Lane
316 *Addie Coachman
520 *Henry Parker
524 *P Redding
528 Wm Lee

JEFFERSON ALLEY—From 1028 Jefferson west to Madison

JESSIE—From Washington east to Talleyrand av, 3 n of Union

JOHN—From Bay to Forsyth, 1 e of Marsh

JOHNSON — From W Bay north to Beaver, 2 e of Cleveland

JOSEPH—From Fisher east to Milnor, 4 n of Howard

JOSEPHINE LANE — From 1127 Madison east to Louisiana

JOYCE—East and west from Wall, 2 s of limits

JULIA—From 301 W Bay north to Hogan's Creek
12 Clyde Annex
15 T G Poole
18 G A Jeffries
19 J H Tison Co
21 Max Isaac
" Jas H Phillips &Co
23 Aragon Buffet
26 Empire Scale & Co
Forsyth intersects
112 J H Vereen
116 Charles Tom
118 George Gong
120 Mrs A E Hamilton
" L V Pacetti
126 Bittjemann & Heins
137 Mrs M Mitchell
Adams intersects
205 T B Ferlinda
" J A Simmons
" E Valade
" Chas Leonhardt
" Chas Frost
211 W W Tidd
217 Mrs C L Bradford
228 Mrs A M Pacetti
Monroe intersects
316 J L Kornahrens
" Star Bottling Wks
" Chas Burnette
320 J G Brinson
424 A H Ingram
Duval intersects
Church intersects
524 J M Sims
Ashley intersects
612 J W C Peters
615 Mrs J E Frazier
617 Mrs A S Wittschen
625 W T Porter
Beaver intersects
705 A S MacNally
707 H B Snell
709 N A Upchurch
711 Vacant
720 J D Witschen
728 J R Bryce
Union intersects
804 W F Ivers
807 *W T Clark
808 E C Kiesecker
814 Kate Copp
817 F M Poote
" Mrs A M Richarde
818 G F Masters
" Raymond Mickler
" James Pappas
" Mrs Laura Pierce
821 S P Patterson
825 C VonDohlen
828 *Richard Jackson
State intersects
901 F P Walker
" L R Burgoyne
" Mrs L Ritter
904 Redwood Hall
907 *J S Varnes
911 Richard Adams
917 *Brister Brown
920 *Eugene Hearns
921 *D W Collins
922 *Catherine Sims
Orange intersects
1001 R K Higginbotham
1002 *Mary J Brown
1004 *Mary Thomas
1005 *Mary Simpson
1006 *Percy Moulden
1009 *J L Hamilton
1012 *J F Perry
1015 *Alice Ford
1017 *Richard Rivers
1022 *G A Lewis
1024 *H E Wilcox
1029 *Henry Macon
1031 *Perry Johnson
1035 *J J Scott & Co
Caroline intersects
1121 *Montg Garmon

JULIA S—From 301 W Bay south to the river

JUPITER — From Stansell north, 1 w of Hogan's Creek

KELLER—From Nelson east, south of Black Creek rd

KING (Riverside) — From the river northwest near the city limits
St Johns av intersects
123 H W Butler
Railroad av intersects
s w cor E O Painter
232 J C Brown
Lydia intersects
s e cor W S Downing

KING—Crossing Wall east and west, 1 s of limits

KING—From Grant southwest, 2 n of Old Plank Road

Rico Laundry { 33-37 East 8th St. Phone 157
City Office 34 West Forsyth St.
The only Laundry in the City doing family rough dry washing. Clothes Cleaning and Dyeing. Satisfaction Guaranteed

S. J. MELSON CO.
Proprietors THE HORSE HOTEL
N. E. Cor. W. Adams and Clay Phone 350

HORSES AND MULES Bought, Sold and Exchanged. Finest Carriages in the City for Weddings and Special Occasions. Boarding.
HORSE SHOEING ESTABLISHMENT

KING'S ROAD — From cor Madison and State northwest beyond limits

KINSMAN—From 1236 King's Road south (See also Dewett)

KITTIWAKE — From Cedar west, 1 s of Hogan's Creek

KNIGHT — From Railroad av east to Van Buren, 5 n of Union

KOERNER — Continuation of W 9th, 3 s of S A L Ry

KOOKER — From 21st south to limits, 2 e of Fisher

KOOKER QUARTERS —Along 21st from Kooker 1 block

LACOURSE — From Plum west 1 block, 2 s of Enterprise

LAFAYETTE—From E Bay north to Oakley, 1 e of Hogan's Creek
7 L Deyrio
Forsyth intersects
Adams intersects
218 Mrs L S Villeret
220 W P Floyd
229 J E Merrill
230 D P Beasley
Monroe intersects
309 Mrs M G O'Neil
Duval intersects
408 I S Phillips
416 C L Farnham
422 F J Loughen
Church intersects
514 H L Davis
517 G A Osborne
Ashley intersects
615 T B Adams
616 Joseph Capo
617 E Hemleben
621 Eugene Lopez
625 A M C Brasch
626 H C Jones
Beaver intersects
702 Annie Kernan
716 *Ella Davis
Albert intersects

LAFAYETTE — From Darwin to Winthrop, 6 e of Railroad av

LAKEMAN — From Carrie west to limits, 1 n of Old Plank Road

LAMPKIN — From Talleyrand av east to Raymond, 2 n of the river

LANCASTER TERRACE — From 1222 Riverside av south to river
25 Mrs M E Sasnett
33 J Y Wilson
39 A J Coleman

LAURA—From 101 Bay north to S A L Ry
7 Bisbee Bldg
ROOMS:
1 H S Holloway
9 H R Drew
11 Jas Chace
12 C M Lowe

9 Hutto & Hutto
" E H Armstrong
10 A B Hoyt
11 M Schwab's Sons
12 *Isaac Johnson
16 *Burrows & Smith
18 E Randolph
20 Jax Floral Co
22 A B Vance Co
Forsyth intersects
115 Gifford & Co
" H C Hare & Co
117 A B Gilkes
" Rutledge Holmes
" J H Bland
119 Macy & Johnson
121 G H Heyder
123 J W Sappington
" Fidelity Mut Life Ins Co
" G F Parsons
125 Bowden Bldg
" W H Shine
" Wm Cooper jr Co
Adams intersects
210 P C Perry
" E L Munroe
215 J H Crosby
217 J F Lane
219 J E Murphy
221 C P Rogers
225 Mrs E H Hopkins
227 G T Woodward
" T A Blinn
sw cor Snyder Memorial M E Church
Monroe intersects
ws Hemming Park
305 W B Drew
317 C E Crosby
319 H R Drew
323 G O Holmes
325 D M Flynn
Duval intersects
417 P W Spellman
421 Thos Sheridan
425 M I Cohen
Church intersects
—— F E Gilbert
501 P H McGinnis
" J D Love
503 J L Mack
507 W A Jones
513 Mrs J O'Neal
518 Evelyn Flats
" Mrs F O Brien
" F W Bucky
" Mrs C Flicker
" G A Carroll
Ashley intersects
n e St John's Evangelical Church
604 J E Cohen
609 Rev S S Rahn
615 W L Moore
617 P H Boyer
618 M Sabel
623 Gustav Muller
624 Alex Sabel
Beaver intersects
700 Ritzwoller Flats
" J S Franz
" Mrs A L Gates
" W L Sperring
" Alex Ritzwoller
" G H Hadlow
" Mrs E D Yockey
703 Mrs M F Richards
711 N McL Heggie
712 J W Hyde
717 W B Owen
718 F E Smith
720 E S Spencer

COONS & GOLDER
22 WEST ADAMS STREET TELEPHONE 1147
GENERAL MECHANICS
Plumbing, Heating, Roofing
Awnings, Ballustrades, Etc.

ROOMS FOR RENT V. P. HARMELING
406 CLARK BUILDING

Fairlie's Pharmacy
HEADQUARTERS FOR
Keeler's Mosquito Bricks
Cor. E. Bay St. & Florida Av.
Trade Supplied at Wholesale Prices
Telephone 113

721 First Church of Christ Scientist
Union intersects
803 L N Wilkie
809 W J McTimmons
812 G R Pride
813 J H Gay
818 A B Campbell
823 W R Carter
824 *Laura St Presbyterian Church
State intersects
902 Mrs Marian Byrd
903 Max Myerson
906 B K Barrs
909 J F Reynolds
910 T H Wigg
911 J H Bland
918 G F Barth
919 Lucas Steinberg
920 Vacant
921 S J Garrabrant
922 Mrs I F Radford
923 J S Easterby
924 E M Woolard
927 L T Turner
" E M Albrecht
Orange intersects
1000 E D Beatty
" W H Brock
1006 Mrs C W Zacharias
1010 J A Weston
" Saml Fore
1014 H W Oppenheim
North intersects
1102 B W Haynes
1104 S S Mathias
1106 M L Payne
1108 E H Armstrong
Hogan's Creek intersects
First intersects
1303 Truss Denby
1307 C E Crawley
1309 J D Stuart
1311 Mrs A T McCollum
1316 A W Fritot
1321 W S Manning
1330 E W Gerrish
1339 G W Parkhill
1340 J E Peacock
1352 B W Blount
Second intersects
1406 G R Spalding
1417 James Jones
1423 C P Dusenbury
1424 C L Myers
1426 T W Dunk
1427 E E Cleaveland jr
1435 F S Robinson
1442 O J Muhlbacher
1443 C M Lowe
1455 F A Ross
1460 R E Lamance
1492 I A Zacharias
Third intersects
1502 M Endel
1503 Mrs O H Freeland
1506 J A Wright
1510 W B Glover
1511 H E Stewart
1515 B F Manier
1521 Mrs I F Bassett
1524 H R Novitzky
1525 T J Golden
1531 H G Hopkins
1534 E L Munroe
1541 G E Wilbur
1542 N O'Keefe
1543 D H Houston
1545 J H Oetjen
1547 H E Randell
1554 J J Marx
Fourth intersects
1607 E A Jones
1609 F H Wheyland
1624 W P Gilreath
1625 C H Bradley
1629 H P Cox
1636 G C Beaver
" M S Templin
1637 J E Ivers
1641 Mrs E Weaver
1645 S H H Cameron
1646 R A Yockey
1649 C B Watson
1651 H G Vesey
1652 L F Drysdale
Fifth intersects
1711 M F Gately
1714 M H Eppstein
1715 W R Beazley
1723 J S B Moyer
1724 Charles Davies
1727 P C Nickerson
1741 J B Davis
1745 J F Meredith
1747 Mrs E H Smith
1755 A C Stoddard
Sixth intersects
1804 Mrs E S Mayo
1807 G C Herndon
1808 P A Koerber
1809 C W Morgan
1814 James McComb jr
1818 T C Thompson
1821 E B Pritchard
1824 John Bryce
1825 R L Howell
1835 J P Davis
1836 S Sheftall
1844 A W Stoffregen
Seventh intersects
1904 Marion May
1905 G C Warner
1908 J B Warnock
1912 P J Saunders
1916 E Y Harvey
1928 M D Johnson
1934 E H Paxon
Eighth intersects
n w cor Home for the Aged
2020 H S Winters
2022 C Hammerschmidt
2023 A L Burnett
2024 H S Winters
2025 J M Aldridge
2027 J B Hewett
2029 W R Reid
2030 C H Harrison
2033 R W Reid
2064 O S Albritton
Ninth intersects
2128 I L Farris

LAURA S—From 102 W Bay south to the river
10 Fla Help Supply Co
12-14 A B Fahnestock
13 The Glendale Co
16 Jax Forw'd'g Co
18 C C Bettes' whse
21 J K A Hussey
" Jax Towing & Wrecking Co
22-24 W F Seeba whse
27-31 McNerny Gro Co
foot F H Woolston
" The Beach & Miller Line
" Sou Steamship Co

LAWRENCE (Lincolnton) — From Windle north to Kings Rd 1 w of Tyler

LE BARON — Continuation of W 10th west of Miller av

LEE — From W Bay north to State, 2 w of Madison

JOB PRINTING Florida Rubber Stamp Works
224 MAIN ST.
PHONE 1813
Seals & Rubber Stamps
Florida Life Insurance Co. { A STRONG HOME INSTITUTION

Fred E. Rankin
PUBLIC EXPERT AUDITOR AND ACCOUNTANT
834 ROSELLE Street
Phone 2776
References Indisputable from Banks, Corporations, and Merchants, EXPERT ASSISTANTS

LEE—From Missouri north to California, 1 w of Davis

LELIA—From Riverside av northwest to McCoy's Creek, 2 w of viaduct

LEMON—From Forest south to Margaret, 5 west of Riverside av
605 Mrs T M Lipscombe
611 G A Taylor
625 Mrs L D S Curry
635 C W Maxwell
Date intersects
717 C F Jenkins
723 W V Hull
728 Charles McArthur
729 L J Post
734 C T Adams
743 L W Lynn
747 C J McDowell
755 C A Rivers
757 J L Bell
764 J M Taton
777 Barney Hart
Roselle intersects
805 W C Mott
807 A G Deltenre
811 C R Boyd
815 G L Lemon
" C R Rudisille
823 Mrs E G Koonce
" J W Wingate
" B P Kennard
Gilmore intersects
931 Eugene West

LEMON — Glendale Addition

LEWIS—From junction of Palm and Forest west beyond A C L Ry

LIBERTY—From 349 E Bay north
Forsyth intersects
112 F J Bratt
125 J J Ramsdell
127 H C Simmers
129 Mrs F A Boring
Adams intersects
210 L W Walter
217 J B Lewis
Monroe intersects
311 Carl Moller
315 H A Higgins
316 Mrs N H Whitney
Duval intersects
414 Louis Lohman
418 W G Coleman
421 W B Pine
425 Mrs V R Townsend
Church intersects
Ashley intersects
Beaver intersects
Union intersects
State intersects
Phelps intersects
1235 H H Eyles
1239 T F Byrd
First intersects
1311 Lee Harrell
1323 C X Walker
1327 John Nelson
" R L Jones
1341 J W Holt
1350 S C Harrison jr
Second intersects
1413 Vacant
1433 E T Troger
1443 D A Williams
Third intersects
1520 W M Williams
1527 W T Moody
1532 J B Cousy
1536 S A Love
" H C Race
1540 C W Irby
Fourth intersects
1622 W H Stroud
" D P Newsom
1628 S P Fiske
1632 Vacant
1636 G P Allen
1638 Vacant
1641 R F Brush
1646 F F Boggs
" T H Camplejohn
Fifth intersects
1714 J H Stephens
1731 C E McKinnon
1737 E C Hogg
1741 C W Nilson
1744 Mrs M R Howard
Sixth intersects
1804 J S Ramis
1817 C A Brown jr
1826 G E Brown
1837 Vacant
Seventh intersects
1914 A C Poole
1917 Charles Everett
1921 F M Wimberly
1924 J E Drayton
1930 J M Miller
1936 Mrs Clara Baker
" Samuel Hall
" G W Lansing
1940 F L Smith
1944 H W Clark
Eighth intersects
2014 F J Melville
2015 D C Townsend
2017 Wm Hafele
2018 A W Boyette
2022 C B Hulett
2026 R S Butcher
2030 J S Cloud
2034 A T Lea
2035 C C Hunt
2038 J E Frampton
2039 Henry Stinson
2042 A J Moore
2043 J M G Robinson
2045 J W Hankins

LIBERTY S—From 402 E Bay south to river foot United Grocery Co

LIBERTY PLACE—From Liberty west, bet E Beaver and E Ashley

LIME—From Forest south, 1 w of Palm

LINCOLN AV—From Adams south, 1 e of Day av
Olive intersects
501 E C Kirby
503 *T J Clark
Gradick intersects
516 J H Tison
520 L T Canova
Thomas intersects
600 J B Ellis
604 J R Brandies
605 Mrs I S Waldrop
608 Mrs E Adams
Warrington av intersects
705 J P Calhoun
Mahoney intersects
712 J G Young
715 R S Waldrop
725 Mrs M Thomas
S A L Ry intersects

D. H. McMILLAN & CO.
River Front between Main and Laura Sts.
Phone 347
Garage Fully Equipped for Storing and Repairing Cars.
Launch Repairing a Specialty.

REED E. LA MANCE CO. 8 NEWNAN TEL. 1467
MARBLE — GRANITE — MONUMENTS
CONTRACTORS

REAL ESTATE and LOANS

Whitehouse & Lay
312 CLARK BUILDING
CALL, WRITE OR PHONE

CUT FLOWERS | Jacksonville Floral Co. | 20 LAURA STREET | Phone 3296

LINCOLNTON—East of Rushing bet King's rd and A C L Ry

LITTLE ORANGE—From Johnson east to Davis, 1 n of Kings rd

LIVE OAK—East and west from Wall, 6 s of limits

LOMAX—From river northwest to Margaret, 1 w of Post
10 E C Patterson
23 Allen Greeley
24 A O Dawson
25 C S Adams
26 Clifford Cowenhaven
27 W H Baker
28 Wm Kruse
30 C T Doty
May intersects
109 T P Denham
112 A R Rule
115 C A Chesnut
124 E T Rigney
128 J L Earman
129 W P Smith
Oak intersects
203 C W Kinne
211 John Wetherbee
227 Rev T F Hendon

LONG BRANCH (quarters)—739 Ward

LORNE (formerly Cleveland av)—From Railroad av east to Milnor, 1 s of Howard av

LOUISIANA — From Caroline north to Cypress, 2 e of Davis

LYDIA—From Margaret west to limits, 4 n of Riverside av
1435 Mrs H M Griggs
1447 Augustus Fitch
1507 L A Carver
1535 R W Lunbaugh
1545 J S Harrison
1835 H Wisenfeld
2107 (807) L T Rezean
2109 (809) Vacant
2111 (811) Wm Wallace
2117 (817) J H Shepard
2119 (819) W J Adams
2123 (823) Vacant
2127 (827) E A Vandegrift
2133 (833) J G Heags

LYNN—From Talleyrand av east to river, 1 s of Marshall

McCOY—From Riverside av northwest to McCoy's Creek, 1 w of the viaduct

McDERMOTT—From Fisher east, 1 n of limits

McDUFF AV—From the river west, 2 s of Willow Branch av

McKINLEY (Lincolnton)—From Walter av south 1 blk, 2 w of Tyler

MABRY—From river north, 1 w of Bayard pl

MADISON—From 755 W Bay north

MADISON AV—From W 7th north to S A L Ry, 1 e of Davis

MAGNOLIA—From McCoy west to Forest, 2 n of Riverside av

MAGNOLIA AV—From King's rd, 1 e of Lemon north to Gordon

MAHONEY—From Lincoln av east, 6 n of Highway av
1 I J Hendricks
2 J E Edmundson
3 C J Elsenheimer
4 L A Smith
5 J H Mikell
6 John Tetson

MAIN—From Bay north bey limits, the dividing line of the city east and west

9 L'Engle Bldg
ROOMS:
4 E H Pound
5 J C L'Engle
7 J H Norton & Co
10 Laboratory State B'd of Health
3d floor Phoenix Club

11 Lucy & Sheffield
" Dixie Buffet No 1
13 J A Fitz Co
15 F L White & Co
16 Dignan & O'Brien
" Citizens Loan Assn
19 Singer S M Co
" Gibson Bros

20 Livingston Bldg
ROOMS:
1 Fla Viavi Co
4 Simmons - Shaylor Co
6 F D Brennan
7 J H Humphries R E Co
8 M W Francis
9 T H Johnson
10 J J McDonnell
11 C B Peeler
" J M Peeler
12 W B Camp
14 Uneeda Pressing Club
20 Allen Contr Co
21 O W Robinson
" O W Robinson &Co
23 Hall & Co
24 Searing & Elmore

22 L I Stephens
" J T Owen

23 Mutual Life Bldg
—— J Schneiders
ROOMS:
15 F E Buck
19 F P Hoover
20 C M Haile & Co
22 Smith Premier Typewriter Co
23 A C Shannon & Co
" S Sternberg
25 W T Elmore
28 Archibald Realty Co
29 R B & W M Archibald

CAFE ALBERT
J. B. COUSY, Propr.
Service A la Carte
Special Attention to Private Parties
3, 5, 7, 9 W. Adams St. Phone 3606

Cay & McCall Fire Insurance
701 Consolidated Bldg.
Phone 1955

30 C M Greiner
34 Taylor Brokerage Co
35 James & Paxon
39 Nat Cash Register Co
40 Mut Life Ins Co of N Y
45 J G Smith
" Basil Stockridge
" U S Casualty Co
46 Walter Mucklow
" Fla Peat, Fuel & Constr Co
49 British Vice Consul Office
50 Credit Adjusting Co
52 D G Zeigler
" The Suwanee Elec Power Co
53 W T Cotter
54 F M Williams
55 Goodwin Bros
56 W E DuBose
57 C L Bagwell & Co
58 Half Million Club
" C L Bonney
59 F Diefenbach & Co
60 B R Walzer
61 Philip Frank

---

24 Agnes Hedengren
25 The Birlant Co
26 Thomas Clarke
27 The Falstaff
Forsyth intersects
101 The R L Hay Co
102 Harkisheimer Co
104 J D Grether
" W H Rowton Co
" J W Capper

106 Wilmarth Bldg

ROOMS:
1 Drew Lumber Co
" G L Drew
11 C E Bell
12 E Suskind
14 S W Fox
16 S C Taylor
19 Knight Bros

---

107 Dixie Parlors
" Fla Ice Cream & Dairy Co
108 Franz Safe & Lock Co
110 White Baking Co
" T J Lowery
114 The Boyt Co
116 S P Schidaressi
117 E A Tidd
118 D M Tanksley & Co
119 R P Nelms
" W F Forbes
120 Disalvo Bros
121 N De Francis
122 Harding & Chapman
123 G A Schade
" G F Parsons
124 Wienecke Brotherton
" C H Frye
125 Nathan Lauterbach
" The People's Outfitters
125½ Waverly Hotel
126 M J Conroy
127 Thomas Carr
Adams intersects
cor New Hotel Victoria
201 People's Bank & Trust Co
202 The Annex
205 Capt H B Shaw
" J A Schofield
" U S Life Saving Service
" Walter Connelly
" Jax Mortgage & Guarantee Co

207 Board of Trade Bldg

ROOMS:
1-2 Board of Trade
3-4 H J Clutho
5 Fla Fruit Claim Agency
8 Mabel W Rindell
" Mrs F A Story
" Mrs J L Baker

---

209 J A Bianco & Bro
210 Jax Book Store
212 A G Sheppard
" W H Baker
213 Livingston, Yonge & Co
214 C D Kenny Co
215 Vacant
216 A J Moore
218 Hart Furn Co
219 J S Pinkussohn Cigar Co

221 Masonic Temple

ROOMS:
201 D M Sears
203 A E Acker
205 The Nelmaur Co
210 C P Cooper
313 C H Frink
315 Hewett Johnston
322 M Cassett
326 W J Williams
426 W M Davis
429 A B Cannon
431 C A Hopkins
433 Fla Title & Trust Co
" C D Judson
— W P Webster
— Grand Sec F & A M

---

222 Andrew Coroneas
223 O'Donald Drug Co
224 Loftin & Taylor
" A N Dobbins
" G W Frazier
" Fla Rubber Stamp Works
228 Lawrence Stein
se cor Duval Theatre
Monroe intersects
302 Duval Shoe Factory

303-5 Clark Bldg
C F Bolles, lobby

ROOMS:
201 Reliance Life Ins Co
" W C Johnson
203 O J Miller
204 C E Hass
" S E Cobb
205 Margaret Ledwith
206 Vacant
209 V T Bianco & Co
212 Mrs E Coker
301 U S Engineer office
310 W K Jackson jr
312 Whitehouse & Lay
401 Howard Cole & Co
403 Muncaster & Co
404 Fla Mercantile Agecy
406 V P Harmeling
407 Mrs M E Hunter
408 Christian Science Reading Room
410 J H Williams
412 Fla State Fair Assn

A. L. TERRY
Bicycles, Supplies and Repairing
BRAZING OF ALL KINDS A SPECIALTY
318 West Forsyth Street
Telephone 3466

WM. D. JONES DRUGGIST
PRESCRIPTION SPECIALIST
Telephone 1177
107 East Bay St.

Geo. E. Brown, Pres. L. A. Brown, Sec.
Brown Realty Co.
418 Duval Building
35 E. Bay Telephone 1925

HOUSES and LOTS IN SPRINGFIELD
INVESTMENTS

WAVERLY HOTEL, Mrs. Luck Wilson, Propr.
For Transient or Permanent Guests. Reasonable Rates. Main and Adams. Tel. 2140

CLARK BLDG—CONT'D
5th floor The Geo W Clark Co
" H S Moulton & Co

304 Massey Bldg
" Massey Bus Col
" Mrs R E Pryor
" Mrs H Newell-Burhans
" E C Gould
" A J Vinock
306 A R Harper Piano Co
307 The Geo W Clark Co
" Springfield Realty Co
308-314 Rhodes - Futch-Collins Furn Co
309 Draughon's Bus Col
311 L Tornberg
313 Clover Leaf Bakery
321 R P Daniel
323 Paris Shop
325 A E Barker
" Mrs B M Wood
" John Lamb
" J Dzialynski
326 Orpheum Theatre
327 Warrock & Co
328 Lehman Bros
341 J B McNeil
Duval intersects
401 G B Hartley
402 P H Boyer & Co
403 Halsema - Woodcock Const Co
405 D L Rathbone
406 Main St News Co
407 N M Master
409 *C E White
" B Bear Umbrella Co
410 F Rosenbum
411 W F Forbes
" W H Roberts & Co
413 James Manos
414 Benjamin Baker
415 Perkins - Marsh Furn Co
416 Charles Johnson
419 R Baldwin
420 Max Bandel
421 **Brinkley & Baines Flats**
— Brinkley & Baines

BRINKLEY & BAINES FLATS
1 Keely-Cook
2 M A Lanier
3 C D Traylor
4 W E Mathews
6 S R Simcox
7 G B Hartley
8 L H Cohen
9 G W Ford
10 Mrs M E Fairbanks

422 H G Marzyck
423 Jones Bros & Co
424 Chapman's Carriage Fact
424½ Mrs N J Roy
426 C Castellano
Church intersects
501 Jones & DeLoach
502 Kappher & Von Dohlen
506 The Ramis Co
507 G M Ridge
510 George Walton
512 Mrs A M Ford
" E J Stokes
" S O Boone
" W B Webber
" John O'Brien
" W R McNeil
" T J Waldrep
" D A Wallace
" H J Ewing
515 Andrew Asmussen
516 Randolph Moody
517 A S Anderson
518 Mrs M Tully
" A T Borden
" F Ellinghause
519 S Barchan
521 L & O Flats
" Mrs C H Hockett
" W M Scarborough
" Wm Dreskell
" W J Townsend
" R Whittaker
" Mrs M E Phillbrick
522 H W Clarke Hat Co
523 Newman Dairy Co
524 M Flecker
526-8 R W Bennett
527 Masrallah Bros
Ashley intersects
601 C A Nickelson
602 Jacob Baker
603 P W Simpson
605 W A Bates
606 Antonio Faggella

608 Burbridge R E Agency
" Burbridge Block
" K of C Hall
" George Garcia
" Jos Lombardi
609 J P Cordray
610 J Moscovitch
611 W A Bates
612 Baker & Berman
614 Harley-James Furn Co
616 J B Davis
618 J R Vosburg
" Stand Light Co
" Geo Branning
619 Queen City Stock Co
620 M B Herlong
" Max Rubin
622 City Dye Wks
624 Armstrong Gro Co
625 Clark's Air Dome
626 L H Firth
628 James Boulas
Beaver intersects
701 Theo Mohlmann
702 Wm Friedman
703 *James Sheppard
703½ Theo Mohlmann
704 Charlie Johnson
705 Vacant
706 *The Fla Ptg Improvement Co
707 *N Gaskin & Son
708 Elias Rahain
710 Pollak & Rosenzaig
711 *C Dial
" *W P Bush
712 A Peltz
" *Samuel Pierce
713 Vacant
714½ Wm Friedman
" V A Carino
717 Vacant
718 Tony George
720 *W H Peck
722 *Afro - Am Ind & Benefit Assn
Union intersects
cor Flynn & Holt
814 Leon Korn
817 Carl Englehardt
818 Peter Ladas
819 Carl Castellano
" L E Weinberg
820 Wilder Prod Co
821 George Elian

COVINGTON CO. WHOLESALE DRY GOODS
Capital $200,000.00. 301-309 E. Bay St., Jacksonville, Fla. New York: 256 Church St.

R. Walter Bennett PRESCRIPTION DRUGGIST
Cor. Main and Ashley Sts. Quick Delivery PHONE 808

823 N H Nissen
824 G Finkelstein
825 Abraham Peltz
" J H Slott
827 Vacant
828 Tony Bros
829 Jax Marble & G Co
' Dougherty & Dougherty

State intersects

— Citizens Gas Plant
900 R Grunthal
904 S Ellion
906 Hall & Leake

Orange intersects

1001-3 J W Grimes
1005 Soon Kee
1007 C D Harper
1009 Allen Mnfg Co
1010 S R Cahoon
— Waterworks Park
— Waterworks Pumping Station
— City Electric Light Station
se cor Dignan Park

Phelps intersects

1213 R A Wheeler
1217 S E Fretwell
" E J Goff
1219 John Bowen
1221 Charles Graves
" John Gilbert
1223 H C Van Horn
1231 Kirby Foster
1235 A J Gardner
1237 R A Compton
1245 J A Constantine
1253 Wm H Wallace
1255 Lee Huntly Cash Grocer

First intersects

1301 J Daniel Boone & Co
1303 E S Hopson
" Lornze Villeneuve
1304 E P Axtell
1307 C J Bolinger
1311 Mrs A D Warrock
1312 J W Clark
1317 A C Hillman
1320 R Woodward
1323 J U Traywick
1326 A T Kelley
1331 D A Miller
" J F Turner
1334 H L Green
1335 W C Irons
1338 Mrs Ida Pickett
1354 Mrs Frances Nolan
" J D Kelly
se cor Chas Blum

Second intersects

1408 J G Spottswood
1417 I W Archibald
1418 J E Allen
1423 W F Clarke
1426 Dora Allen
1430 F M Richardson
1431 F B Matthews
1441 H J Catlow
1442 Mrs R J Slager
1454 Alex Leslie
1455 J E Arnout
— Arnout & Hopkins

Third intersects

1506 E F Pomeroy
1509 Mrs J B Hughes
1511 Vacant
1513 E L Shrier
1515 E H Stirk
1516 G M Parker
1521 F J O'Hara
1522 Mrs T M Don
1526 A E Clay
1532 Vacant
1533 Aug Blum
1541 F R Clarke
1543 Mrs A H Castle
1582 E R Hulbert
1590 H R Finn
se cor Fire Station No 2

Fourth intersects

1603 J W Hollister
1606 H E Pritchett
1609 G H White
1611 H R Maxey
1614 L L Sparrow
1615 J H Henderson
1616 Mrs P Uedemann
1621 S E Wyllie
1625 Mrs G C Sizer
1629 J E Boyd
" D G Coit
1632 Wm R Sebring
1635 R L Hay
1644 W K Bartleson
1645 Mrs S A Dalton
1649 R L Raffo
" W C Smith
1651 K Japour
1653 Mrs C G Willis
1654 G A Marx
1655 Lewis Werintle

Fifth intersects

1703 G W Sanders
1705 R D Hearn
1706 J C Piedwell
" G R Seavey
1711 S T Shaylor
1712 J A Schofield
1718 S G Bouis
1722 J T Boone
1734 J F Eilenberg
1735 J C Slorah
1738 Mrs B A Bailey
1740 C A Mason
1742 W E Brown
1791 R L Little

Sixth intersects

1803 Vacant
1804 R F Bridier
1814 Mrs R M Pollard
1815 F M King
" G E Swicher
1818 L J Pollak
1820 Geo W Clark
1832 Mrs L S Gannon
1833 H A Hodges
1836 G D Gay
1840 G J Pottmyer
1844 C H Leggett
1845 W S Jennings
1848 Mrs Annie Jacobs
1852 S S Goffin

Seventh intersects

1901 W W Cleaveland
" J W Edmundson
" L B Wooten
1911 Peter Kroger
1915 H C Briggs
1916 T J Hammill
1919 S D Cheatham
1922 C A Stone
1926 Mrs T M Beidelman
1927 R E Kirkland
1931 H K Lorraine
1935 J H Duer
" J E Phipps
1938 C R Thebaut
1940 J Japour
1942 G D Perkins
1944 M L Griner
1947 C S Hammatt
1949 C A Burnham
" O G Pridgeon
1950 C E Jones

Eighth intersects

nw cor Main St Baptist Church
2001 J D Boone & Co
2003 N C Berry
" Percy McDonald
2014 Vacant
2017 N C Berry

Florrid Bicycle and Electrical Co.
Bicycle & Electrical Contractors
518 RIVERSIDE AVENUE Phone 2856

THE RATHSKELLER ONLY THE BEST
117 WEST FORSYTH ST. PHONES: 196 AND 2637

W. C. WARRINGTON & CO.
Rooms 15 and 17 Uedemann Bldg. 108 West Forsyth St.
Real Estate
GUARANTEED INVESTMENTS

"Everything in Paints"
P. & G. CO. Double-Thick Paint
Little Paint-Hardware Co.
141 and 143 BRIDGE STREET PHONE 1603

2029 F Cary Elwes
2032 W T Palmer
2049 W B Myers

Ninth intersects

2103 J S Edenfield
2104 G W Middlekauff
2110 Mrs E D Dufour
2131 J D Gaynon
2135 J B Cox
2139 P H Johnson
2145 F D Marjenhoff
2149 A C Nolan

Tenth intersects

2200 W J Foster
2205 J G Martin
2209 Mrs M Macer
2219 J J Burton
2223 A A Kind
2231 J L Davis
" A J Jonas
2237 M T Joyner
2245 F V Baker

MAIN S — Continuation of Main from Bay south to the river
2 J J White
13-19 Sou Drug & Mnfg Co

River Front:
Atlantic & Gulf Grocery Co
Rosser & Fitch
J I Munoz Co
D H McMillan & Co
South Jax Ferry Co
Central Boat Yard
G R Foster jr

MAINE — From Mercury east to Neptune, 1 n of Ohio

MARGARET — From the river northwest to Palm, 6 w of Date

MARGARITA (Linolnton) — From Windle north, 5th w of Tyler

MARION — East and west from Pine, 1 n of railroad tracks

MARKET—From 242 E Bay north to Eleventh

Forsyth intersects

nw cor Duval County Court House

ROOMS:
3 County Tax Collector
1-2 Clerk of Circuit Court
6 County Tax Assessor
7 Supt Public Instruction
9 Supervisor of Registration
" J C Andreu
" W G Powell
11 Sheriff's office
12 Duval County Judge
13 Duval County Commissioners
16 Duval County Circuit Court
17 Duval County Criminal Court
19 Court Reporter
21-22 Clerk of County Courts of Record

---

115 Duval County Armory
" H H Newsum
125 I O O F Hall
129 Ensminger Flats
1 H C Andrews
2 A L Berlack
3 G W Thames
4 C C Paxton
5 J F Franz
6 L W Cunningham

Adams intersects

205 R H Bishop
215 W M Riddell
217 W S Gregg
224 C H Barnes
227 Mrs M M DeCottes

Monroe intersects

303 H E Day
314 J C L'Engle
325 Telfair Stockton
326 J C Cooper
— St John's Episcopal Church

Duval intersects

414 F J Hagood
426 C D Towers

Church intersects

514 Mrs N B L'Engle
516 A S Lutgen
518 A N Dobbins
528 R D Wylly

Ashley intersects

605 Wm Marvin
" H D Hernandez
612 C F Knight
618 H F Gaillard
620 G W Hardee
622 John T Philippi

Beaver intersects

701 Sawyer & Barco
702 George Joseph
703 *Ethel Howard
705 *Senie Kernard
706 *Vina Williams
714 *Emma Stewart
716 *Bettie Levy
720 *Rosa Levy
722 *Thomas Gaines
723 *John James
725 *M W Wiggins
726 *James Chapell
727 *J F Thompson
729 *C S Daniels

Union intersects

806 *C H Anderson
810 *F J Gaillard
813 *Samuel Robinson
814 *Claude Nelson
815 *Carl Danielson
818 *Wm Blue
819 *James Heard

State intersects

915 *Niveley Childs
916 *Clara Haygood
920 *George Davis
924 Benj Nelson
928 D P Deaitz

First intersects

1320 T D Packard
1325 L Z Baya
1326 Mrs L Yewell
1336 Wm LeFils
1339 S A Rawls
1342 W D Jones
1351 J B Register

Second intersects

1414 T H Sompayrac
1415 C O Patterson
1416 Otto Teutenberg
" Leon Ybanez
1421 J V Stoppelbein
1423 C S Jordan
1424 J S LeFils
1425 Rutledge Holmes
1427 J C Miller

Timber Lands, Farm and Orange Groves
SEARING & ELMORE
Real Estate Investments, Loans and Insurance.
20 MAIN STREET ROOMS 22-24 PHONE 2177

LEE HUNTLY, Cash Grocer
Can Save You from 5 to 20% on Your GROCERIES. The Best and Cheapest
PHONES 484 and 3101 MAIN AND FIRST STREETS

1434 C L Dean
1441 J W White
1444 C W Perkins
1445 W E Phillips
1446 J J Meacham
Third intersects
1511 R A Peurifoy
" C G Ward
1516 M F Thomas
1520 E H Vrieze
1526 F S Hodges
1541 Mrs Julia Barrs
Fourth intersects
1616 L F Millis
1617 A C Knight
1618 O J Miller
" J H Owen
1627 R T Hewett
1630 B R Milam
1631 R P Nelms
1632 T S Gray
1635 W J Delaney
1637 B F Johnson
1641 M F Cahill
1642 G H Keefe
1645 W L Smart
1646 E S Paine
1650 J C Thomas
1654 Henry Wight
Fifth intersects
1704 H D Lutz
1712 H A Wood
1718 A L Clayton
1724 F W Cramer
1728 R E Yonge
1732 T L McGowan
1743 Vacant
1744 F F Coyell
1754 Vacant
Sixth intersects
ne cor Springfield M E Church
1804 E L Vordermark
1812 H C Tarpley
" H M Brooks
1814 F A Chapman
1815 J A Hendry
1818 F H Trembly
1822 Luther Lee
1825 G H P Sedding
sw cor St Joseph's Academy
Seventh intersects
1910 R J Hammant
1913 S C Till
1917 H L Burton
Eighth intersects
2026 J G Morton
2027 C B Barton
2029 J C Carter
2024 Mrs L V Martin
2035 C G Dixon
2036 Mrs M A Burt
Ninth intersects
2114 W J Harris
2116 G E Leonard
2118 G T Woodward
2130 A J Lockhart
" R E Hoaks
P F Collier & Son
2136 J J Lord
2146 W W Gatlin
Tenth intersects
2218 G C Bander
Eleventh intersects
2311 E F Anderson

MARKET S—From 302 E Bay south to the river, foot Naval Stores Steamboat Co

MARS AV—From Stansell north to limits, 2 e of Davis

MARSH—From 701 E Bay north to Adams

MARSHAL AV—Continuation of Pippin east from Fairfield to Talleyrand av

MARY—From Old Plank rd north to King's rd, 2 e of Cleveland

MAY—From Date southwest to Riverside av, 1 w of Riverside av
703 Abram Wheeler
737 A S Beville
743 J B Yerkes
751 F J Hyde
752 W M Dudley
757 R H McMillan
764 Mrs L B McLaurin
769 D T Gerow
Roselle intersects
805 W C Powell
815 A E McNamara
816 Mrs E D Butler
818 w L Snyder
825 A M Ennis
833 W E Gerow
843 W N Shine
875 Mrs I S Blaisdell
Gilmore intersects
917 Q E Brown
921 D A Morrison
923 Theo Livingston
" Mrs J B Livingston
949 G H Mason
955 J W Cannon
959 A H Morton
Fisk intersects
1003 J W Spratt
1007 Mrs A H Daniel
1009 Mrs G B Wise
1018 Alexander Ray
1029 N D A Sawyer
1043 J P Middlemas
1051 W M Ross
Post intersects
1103 O H Hodgson
1111 T J Mott jr
1160 W T Cotter
Lomax intersects
1219 S T Paine
1225 Henry Green
1226 L M Scarborough
Riverside av intersects

MERCURY—A continuation of Davis north from S A L Ry

METROPOLIS—From Gordon north to limits, 1 w of Rogers av

MICHIGAN AV—From Eighth north, 7 w of Main

MIDDLEBURG ROAD—From Palm west, 2 s of Forest

MIDWAY—E Louisville

MILLDALE—Main St Railway, adjoining Phoenix Park

MILLER AV—From King's rd north to limits, 1 e of Lemon

MILLS LANE—From Pleasant west to Divine, 1 n of Highway av

Hutchinson Audit Co.
Auditors and Accountants
511-512 Dyal-Upchurch Bldg.
PHONE 312

The New Travelers Hotel
H. W. HANCOCK, Proprietor
Cor. BAY and CEDAR STS.
American and European Plan
Phone 1379

Marcus Conant Funeral Director and Embalmer
CONANT'S PRIVATE AMBULANCE. 16 E. Forsyth St. Telephone 2240

Loans Negotiated
RENTS COLLECTED
PHONE 506
CHAS. W. KINNE
FIRE INSURANCE
REAL ESTATE
12 WEST FORSYTH ST.

MILNOR—From Hickory north to Winthrop, 1 e of Franklin

MINNIE—From Beaver north to King's rd

MINONA—From Gordon south, 1 e of limits

MISSOURI—From S A L Ry to Madison, 1 s of Harrison

MONCRIEF ROAD—A continuation of Eighth west from Hogan's Creek

MONROE E—From 301 Main east to Talleyrand av

8 Hammatt-Dickey Co
17 Mrs A P Driggs
19 Mrs E Wienecke
33 C W Johnson

Ocean intersects

se cor 1st Presby Ch
105 H R Stout
118 Mary Knauth
" J A Carpenter
120 N S Dunklee
" Daisy Whistler
122 Wm Bagaley
124 A M Donahoo
126 J R Dewey
128 James O'Keefe
132 J R Marshall
135 R V Covington

Newnan intersects

se cor Inst of Music and Bethel Kindergarten
201 Mrs A W Christie
205 Mrs Matilda Levy
217 Theresa Zacharias
219 H B Garrett
224 Emil Bernstein
235 H M Connell

Market intersects

ne cor St Joseph's Academy
314 Mrs Alice Selph
315 P J Parramore
316 Mrs M F McRae
324 Mrs M E Fleming
325 Mrs Minta McKinnon
333 E L Greer
334 R R Rosborough
335 Lydia Dozier
336 J M Brodnax
345 F P Fleming jr
351 F P Fleming

Liberty intersects

401 Montgomery Corse
411 G W Davis
412 Mrs Leila Parramore
420 Mrs W L Stockton
423 L Agnes Hallowes
424 W M Davidson
427 Arthur Meigs
432 M H Dancy
438 B G Lasseter
439 Mrs E I Daniel
" Mrs C D Lamson

Washington intersects

506 Joseph Fleischer
511 Wm Stanley
516 C H Crooks
517 Mrs S J Koonce
" R J Cole
518 L A Collins
519 Mollie Dixson
526 Mrs E Roberts
530 J C Andreu
531 Mrs F E Hallowes

Catherine intersects

601 J J Harvey

Palmetto intersects

G S & F Ry intersects

802 *Frank Williams
806 *Anna Henderson
816 Almer Love
821 F W LaMee
823 John Einig jr

Spearing intersects

905 Mrs A S Rawl
912 E J E McLaurin
915 Ingrald Bie
919 Mrs M Harrison

Lafayette intersects

1003 F A Jones
1009 M Lazenby
1017 P W Ulmo
1018 Mrs S Griffin
1023 Mrs E B Morrow
1024 H M Shibla
1026 J P Cordray
1027 Leander McIntyre

Florida av intersects

1101 Mrs S A Mullins
1109 Mrs C V Niles
1115 Mrs E W Richardson
1116 A J Pomar
1121 F H Owen
1122 S W Leach
" Wm Casey
1129 Mrs S A White
" J S Jolly
1142 W L Watson

Van Buren intersects

1202 Joseph Warner

Georgia intersects

1304 C W Holmes
1305 *T H McIntosh
1308 C G Williams
1310 W H McCormick jr
1320 A C Louis
1326 J A Ritter

Franklin intersects

1405 *Martha White
1411 John Williams
1415 J M Anderson
1417 *Hardy Bird
1431 *Susan Moody
1463 *Ella Williams

Bridier intersects

ne cor *Fellowship Bapt Church
1501 Mrs E Sharp
1514 *Jacob Williams
1517 *Isaac Norris
1519 *Florida Hooker
1522 *D Montgomery
1526 *Henry Lovelace
1530 *Wm McQueen
1532 *Louis Hopkins
1541 *D Moncrief
1543 Fred Houston
1545 Jennie Galloway
1547 *Joseph Nichols
1548 *E A Watkins
1552 *Alice Anderson

Weare intersects

Victoria intersects

MONROE W—From 302 Main west to Cleveland

11 A R Harper
14 Paul Reise
" S C Muchmore
" Reiber & Reiber
15 M R Anderson
16 W R Thurston
20 Mrs M R Waas
21 J E Harris
24 A C Strickland
27 J B Browne

CUMMER LUMBER COMPANY
Manufacturers of Rough and Dressed YELLOW PINE LUMBER and TIMBER. Also Vegetable Crates of all Descriptions

Rhodes-Futch-Collins Furniture Co
308 to 314 MAIN STREET
THE BIG MAIN STREET STORE

28 Dr C M Sandusky
29 Vacant
30 J D Burbridge
" H M Fischer
32 J C Hopper
37 E P Webster
" Thomas Clarke
42 J G Taylor
43 C Drew

Laura intersects

120 Rev P R Parrish
130 C O Livingston
" J W Irwin
" J F Horner
" D D Upchurch
130 E N Liell
se cor First Christian Ch

Hogan intersects

210 Mrs J G O'Neill
se cor New St James Hotel

Julia intersects

316 J D Kelly
317 Thomas Cahill
323 W P Brubaker
324 D H Ground
327 Mrs L E Harper
332 C L Jennings
336 O W Pate
340 I L Moses

Cedar intersects

405 Uriah Bowden
414 A S McLendon
415 Vacant
419 J E Pierce
425 C A Noyes
429 A J Wilson
431 W W Anderson
432 Mrs M F Powers
435 J P Permenter
436 C H Streeter
439 W J Leary jr
444 Mrs M Sholes

Clay intersects

501 Ellswick House
507 Mrs V A Menager
509 Mrs L Baine
511 Ellie Roberts
514 Mrs A L Mahoney
515 Mrs Kate Baggs
516 Horace Prior
518 Mrs B F Prine
519 Nathan Priest
520 J R Blivens
522 T R Page
524 Mrs Lottie Bain
525 Mrs L A Brooks
527 Mrs I B Bruner
529 Mrs M E Gorman
531 F L Merritt
535 W E Grivot

Bridge intersects

603 White's Bakery
612 S O Poore & Co
614 F M Lingg
618 Harry Glickstein
619 T M Altee
620 Mrs C A Pickett
625 Judah Joel
628 G A Jefferies
628½ W C Weaver
" DaCosta Produce Co
675 M R Glickstein
685 Max Frank
695 Abraham Hirsch

Jefferson intersects

702 A J Strickland
" Horace Prior jr
704 H L Jones
705 H T Armington
706 J Melelchman
707 H E Silberberg
711 J W Howze
714 W R Mills
715 J V Reid
722 Matthew Dotson
725 S S Shad
726 C F Heuring
727 A J Shad
728 Mrs Josie Bettlini
729 Albert Hale
" Da Costa Produce Co
733 H J Lilienthal
737 G W Brown
741 L I Stephens
744 G W Brock
746 G E Pickard
755 J E Gustafson
757 E C Thompson
759 J R O'Quinn

Madison intersects

802 B C Litterer
804 Gavino Fernandez
805 Mrs D L Haddock
806 Mrs Ida Grimberg
810 Frank Bandl
812 J G Orner
813 Berman Hirsch
815 St Matthew's M E Church
816 Louis Roberts
821 Mrs E D Robinson
828 W J Dunbar
835 J L Moon
838 D L Ellis
841 W A Eberhardt

Davis intersects

902 Nathan Jones
904 C G Wilson
905 Boylan Indust Sch
912 Mrs M J Lloyd
913 *Brewster Hospital
927 *Brewster School
930 Vacant
933 Vacant
934 Vacant

Lee intersects

nw cor St Stephen's Episcopal Ch
1002 H F Hinson
" W J Stanton
1004 W V Henry
1006 Salvation Army
1008 Mrs E Bergman
1011 Rev C D Frankel
1017 B E Hawes
1021 T O Willis
1022 W Q Dowling
" W F Herman
1023 Frank Weiss
1024 C Seyman
1026 J S Connelly
1028 A Nassrallah
1029 T L Brett
1030 J F Dent
1032 W H Hunt
1034 J Z Glass
1037 S J Roberts
1039 W H Brown
1043 Vacant
1045 H A Jones
1046 J C Mulkey
1050 J H Gordon

Johnson intersects

1100 R R Sikes
" M J Hoolihen
1103 Mrs Julia Arpen
1106 Mrs E Sonnenberg
1111 G H Puckhaber
1112 A W Peters
1116 A V Putnam
" R L Hagland
1118 Charles Shad
1129 Mrs M R McDonald
1139 J J Chaires

Stuart intersects

1201 J C Doering
1202 *Henry Taylor
1204 *Wm Robinson
1205 *R J Huger
1209 *Mary Brunson
1210 C H Freeland
1212 W H Roberts

JAMES & PAXON
SURETY BONDS OF ALL KINDS
MUTUAL LIFE BLDG. PHONE 874

HALF-MILLION CLUB
Room 58, 23 Main St.
ABOUT OCT. 13 AT NEW ATLANTIC BANK BLD.

S. C. TAYLOR The Renting Agent
106 Main St. Phone 1773 REAL ESTATE and LOANS

Eaton's Southeastern Detective Agency
Main Offices 20-22-24 Uedeman Bldg.
108 West Forsyth Street
JACKSONVILLE, FLA.
Phones 3379
CHARLES F. EATON, Superintendent

1216 W O Futch
1220 G D Ward
1225 J E Johnson
1227 George Davies
1229 *Samuel Jones
1237 *Aaron Fleming
1238 Harrison Valentine
1243 L D Gallagher
1245 Willis Ponder
1250 E L Ley
1256 A F Turner
Cleveland intersects

MONROE LANE—From Cleveland west 1 blk, 1 n of Monroe

MOORE ALLEY—From 1460 Van Buren west half a block

MORGAN—From Tyler east and west, 1 n of Old Plank rd

MT HERMAN AV—From 1280 King's rd west

MURDOCK—From Tyler east, 6 n of Old Plank rd

MURRAY HILL AV—From river north, 1 e of Talbott

MURRAY HILL HEIGHTS — From Black Creek rd to river and Day to limits

MYRA—From Margaret west, 7 n of Riverside av

MYRTLE AV—From W Bay north to King's rd, 3 w of Cleveland

MYRTLE AV (Riverside)—From railroad tracks south to Forest, 2 w of Cleveland

NAPOLEON—See Dew Drop al

NATALIE—From Margaret west, 8 n of Riverside av

NELSON—From Highway south, 5 w of Lincoln

NENA—From Margaret west, 6 n of Riverside av

NEWNAN—From 201 E Bay north to Hogan's Creek
8 The Reed E LaMance Co
10 Industrial Record Pub Co
" Fla Fruit & Produce News
" Central Trades & Labor Council Hall
13 G A Hess
" Jones Frank Co
Forsyth intersects
nw cor Realty bldg
114 Hooker & Lightbody
" Co-Operative Inv Co
119 A J Clark
" Mrs C Jackson-Janes
" J F Hardesty
M H Pressly
" Mrs N C O'Neill
" D G Pleasants
" S J Jones
" M J Finnigan
126 Lenox Hotel
Adams intersects
215 J M Dixon
216 J W Dodge
224 J S Teeter
" T E Jackson
226 A E Heston
Monroe intersects
304 J H Livingston
" J A Livingston
310 F J Smith
310½ Mrs A L Farley
312 A T Peers
312½ Mrs O L Williams
318 D A Andreu
Duval intersects
ne cor McTyeire Memorial M E Ch
417 C L Marean
421 J C Madison
425 Mrs E P Fildes
sw cor Church of the Immaculate Conception (old)
Church intersects
515 Mrs V A Soubeyroux
518 Mrs F L Crolly
519 L C Oliver
522 C H Darby
526 J S Harris
Ashley intersects
615 Mrs K V Knight
618 Vacant
620 S E Smith
623 Mrs S W Telfair
627 R H Hill
628 R E Thomas
630 L E Busch
Beaver intersects
712 *Frankie Stovall
714 *Emeline Wilson
719 *J F Christopher
" *M F McCleary
Union intersects
809 *Gabriel Francis
810 *Phenie Nellie
811 *Fred Glenn
812 *Rachel Wilson
815 *Dora Sams
817 *Margaret Morrison
818 *Agnes Plowden
819 Wm Frazer
823 *Jane King
State intersects

NEWNAN S—From 200 E Bay south to river
2 Arnold Fruit Co
4 Herald Ptg Co
5 G Solomon
8 B C Terrell
10 Tyler Groc Co
11 Hall Ptg Co
14 Basil Gill
" John Kotzbauer
17 Suldliche Post
20 J G McGriffin & Co
foot of Logan Coal & Supply Co
" J J Logan Co
" J B Bours
" Merchants Warehouse Co
" Cedar Spgs Water Co
" Indep Line of Steamers

R. L. Slauter PLUMBING
STEAM AND GAS FITTING
131 EAST FORSYTH ST. PHONE 2773

William C. Cooper, Jr. Co.
W. Adams, Cor. Laura Street
Telephone 218

Funeral Directors
Undertakers and Embalmers

NEWTON — From McCoy's Creek south, 2 w of A C L

NINETEENTH — From Edgewood av southwest, 1 w of 18th (Murray Hill Hghts)

NINTH — From Gray southwest to Carr

NINTH — From Payne av west to Lemon

NINTH E—From Main east to S A L Ry, 1 n of Eighth
22 Anna M Bazemore
45 Manley Baker
51 E A Abney
53 J F Baker
Hubbard intersects
101 Charita Bouchillon
107 S D Holmes
119 D L Way
126 J W Gillingham
Market intersects
Liberty intersects
330 J J Murray
331 J H Balster
332 L N Thomas
334 W F Forbes

NINTH W—From 2209 Main west to Hogan's Creek
Laura intersects
133 Mrs C B Miller
135 C H VanDyke
154 C B Gay
Silver intersects
228 J A Hughey
236 T H Johnson
Pearl intersects
321 C S Binniker
325 H L Gerould
Perry intersects

NINTH AV—From Fairfield east to Victoria

NORTH — From 1008 Laura west to Clay

NORTH—From Hogan's Creek west to Clay, 1 n of Orange

OAK — From McCoy's Creek southwest bey city limits, 3 n of Riverside av
May intersects
Leila intersects
Stonewall intersects
418 O M Kennedy
" A Pope
422 Cleon Foster
426 Elie Wood
432 Henry Smith
436 Chas Chassagane
440 G M Sieg
454 M O Schuman
Jackson intersects
501 David Davis
Forest intersects
617 Vacant
618 E L King
623 Henry Trepper
624 F L Veal
629 O L Johns
636 L W Lynn
637 W B Crawford
641 W R Waldrop
645 W S Treisback
Date intersects
702 H I Chambers
708 C S Hackett
712 E F White
731 R A Champion
732 Edward Madison
736 W N Benedict
737 R H Allen
743 J M Madden
746 J S Ellis
749 L P Hamilton
751 D B Sharp
755 J H Boden
758 J A Farwell
764 W M Cooper
Roselle intersects
815 W H Mouser
825 L T Gregory
850 Miss Knowlton's School
865 W H Smith
se cor The Church of the Good Shepherd
Gilmore intersects
903 D R McNeill
915 J L Harris
917 Belle Bryant
924 Rev E G Weed
925 W E Knibloe
926 J D Arnery
927 D P Fraser
928 W G Loving
935 W I Lyman
941 J T Parry
942 A S Russell
961 E J Marquis
963 Frank Clarkson
Fisk intersects
1005 W R Harney
1013 Florence Warriner
" New Church Soc
1021 W S Lining
1027 W F Bloise
1040 Walter Hawkins
1047 E A Ricker
1050 J H Burroughs
1061 B F Bowen
1066 Scriver Dozier
Post intersects
1104 G R DeSaussure
1117 E Hausmann
1120 D P Upson
1128 C S Snyder
1131 P E Peck
1139 Preston Bird
1143 H B Cordes
1144 A M Dixon
" D A Dixon
Lomax intersects
1201 S C Boylston
1221 J S Myddelton
" J M Andrews
Margaret intersects
1405 J H Pitt
1441 John Crowley
1445 J S Coles jr
1446 J C Harris
1449 F O McCuen
Goodwin intersects
1501 W H Howell
1509 D M Baker
1515 R S Nicholson
1545 F H DeVane
Copeland intersects
1609 J E Johnson
1633 P L Heston
1659 C E Ward
Osceola intersects
1700 G W Hess
1749 W F Green
Stockton intersects
1807 W P Chambers
1809 J E McGraw
1813 G S Warren
1835 M H Nooney
Barrs intersects
1905 M C Greely
1958 S W Fox
1962 A A Ericson
2028 C W Holcombe
2029 Jesse Crews

C. F. COLE SHOE COMPANY
29 EAST BAY ST.
Telephone 881

SIMKIN'S OYSTER and CHOP HOUSE
ALWAYS RIGHT
216 W. Forsyth St., Phone 3186

Florida Collection Co.
MORRIS & COWAN, Counsel
Offices, Second Floor West Building

REFERENCES:
Florida National Bank
R. G. Dun & Co.
JACKSONVILLE, FLA.
Bank of Ybor City, Florida

Southern Cornice and Sheet Metal Works
Cornice Work, Metal Awnings, Skylights
Ventilators, Guttering, Conductor Pipes
Also Slate and Metal Roofing
FLORIDA AVE. CORNER EAST BAY ST.

OAKLEY—From Spearing east to Talleyrand av, 1 s of Union

OCEAN—From 43 E Bay north to Hogan's Creek

ne cor Guaranty Trust & Sav Bldg
" W M Bostick jr
" Aird & Wiggs
" W B Grant
" M H Ramsey
15 W S Dorsey & Co
17 Schleicher & Williams
" Gilmore Bros
" Star Pressing Club
19 J Y Morey
20 H E Ploof Mach Co
21 J M Barrs
" H K Dempsey
" Mrs H Hewitt
" C A Temple
" J Y Morey
" Mrs E F Dixon
" C W DaCosta
22 Malsby Mach Co
23 Mack's Baggage Transfer
" J G McKenzie
" W M Dallam
" T B Seale
24 The Werner-Bidez Co
25 The Fla Abstract & Title Security Co
28 Co-Operative Groc Co

Forsyth intersects

ne cor The Columns
nw cor City Bldg
107 Wm M Stinson
109 E M Sanderson
115 E M Sanderson
" H E Clark
117 Harry E Ploof
" A L Shellman
125 Mrs E C Ochus

Adams intersects

ne cor Public Library
214 T W Haney
218 Mrs N Daniel
222 D S Shine
226 W H Lucas

Monroe intersects

se cor First Presby Ch
308 J H Durkee
321 Mrs J E Harkisheimer
328 Henry Robinson

Duval intersects

418 A P Fries
422 W M Dallman
426 G W Booth
427 St Mary's Home for Orphan Girls

Church intersects

510 Nicholas Master
512 Mrs Lena Olson
515 W J Ray

Ashley intersects

601 Duval High School
616 *L B Mitchell
618 *Lilla Nisson
620 *Elijah Daniels
626 *T J Brown
628 *W H Robinson

Beaver intersects

719 *Calvin Harper
721 *Wm Blalock
725 *D W Taliaferro

Union intersects

812 *Robert Jones

State intersects

907 *S A McFarland

OCEAN S—From 100 E Bay to the river

11 M Bucholtz
13 W F Hennesy
17 J Croissant
19 T J Smith
23 Geo Pryor
27 McTimmons & Co
33 Jax Ice Co
35 Mrs R Silverman
39 Indian River Fish & Oyster Co
49 *J Garnett
53 *R McCauley
55 E Wallace
57 M C Kass
59 Huntley & Preddy
foot Fla Fish & Produce Co
" E Vanderpool
" Bunker & Hayes
" Barker & Cardy
" Union Brick Co
" Standard Fuel & Supply Co

ODESSA—From Ionia east to Bridier, 2 n of Union

OHIO—From Mercury east to Neptune, one quarter mile n of S A L Ry

---

OLD PLANK ROAD—From Cleveland northwest and west, 1 n of Ashley

---

OLDHAM AV—From W Bay south to river, 1 e of Hogan

OLIVE—From Cottage Sq north to First, 1 e of Liberty

OLIVE—From Cherokee west to Lincoln av, 3 n of Highway av

ORANGE—From Main east to Hogan's Creek, 1 s of same

ORANGE W—From Main west to King's rd, 1 s of Hogan's Creek

10 Mrs A Tobi
12 W C Thomas
14 B F Johnson
20 *David Porter
22 Mrs Daisy Buzhardt
34 T G Poole
36 Albert Elmer
38 Mrs E G Brush
40 John H Marsden
44 S J Klepper

Laura intersects

ORANGE PARK RD—A continuation of Oak bey limits

ORANGE ST LANE—From Madison east to Jefferson St lane, 1 n of Orange

---

OREGON—From Fisher east, 2 n of Mitchell

Do you want an asset against which you will be able to borrow money? Then buy the N. Y. State Standard Life Insurance Policy. Issued only by the
EQUITABLE LIFE ASSURANCE SOCIETY of the United States

Smith & Breazeale, Eureka Pressing Club
French Dry Cleaning, Dyeing and Renovating
Men's Clothing Cleaned and Pressed
522-524 W. Forsyth
Phone 121

OSCEOLA—From river north to Highway av, 1 e of Stockton
1103 D C Gardner
1105 J W Joyner
1107 Chas Colby
1203 Washington Robinson
1205 A A Anderson
1206 J S Skinner
1229 J W Rast
1307 E H Haddock

OWEN AV — From Highway av south, 1 e of Nelson

PACETTI — From Van Buren east 1 blk, 2 n of Howard av

PALM — From Forest southwest to Margaret, 1 w of Grape

PALMETTO — From Adams north to Union, 1 e of Hogan's Creek
206 C E Knight
" H B Miller
207 Mrs D Daniels
210 J H Spell
212 Vacant
Monroe intersects
303 H C Patten
305 R H Hobirk
306 St Luke's Hospital
Duval intersects
417 W T Clarke
421 E H Daniels
" Annis Miller
425 L H Grimes
Church intersects
518 T O Kennard
Ashley intersects
604 Vacant
612 *Sandy Ward
618 *G Bryan
622 *Isaac Melton
625 A Kaminis
Beaver intersects
702 J A Rivers
710 *Isom Daniels
718 Geo Lopez
719 Mrs M J Wilcox
720 G L Griffin
721 J Zobina
725 Albert Battell
727 J P Hodge
Albert intersects
808 Mrs Rosa Skinner
810 Martha Fripp
812 Mrs E Martin
Oakley intersects
902 *Junius Jones
904 *Henry Davis
Union intersects

PANAMA PARK —S A L Ry adjoining Milldale

PANAMA ROAD—From Tenth northeast, 2 e of Main

PARAN— From Lemon west to limits, 1 n of Gordon

PARK — From MCoy's Creek west to Riverside av
Stonewall intersects
Jackson intersects
Dora intersects
Price intersects
Forest intersects
603 A B Mintz
607 F D Powers
611 Alvis Zapf
623 J H Putnam
629 E B Wallace
628 M B Jarnagin
" Aug Kaltenbach
632 D H Kellogg
" Mrs H M Griggs
633 L F Whitehead
657 G L Elliott
" Mrs A S Elliott
Date intersects
720 W H Lytle
723 W L Diggins
729 E E Willard
730 J A Crooks
739 W C Beal
740 C B Utley
743 C T Holmes
754 M P Capen
761 A H West
763 J W Snyder
Roselle intersects
nw cor Seventh Day Adventist Ch
803 J C Reynolds
819 J K Williams
827 W P Wilkison
828 W S Gasque
836 J T Cox
847 C A Jones
848 Philip Winter
Gilmore intersects
918 O G Cheatham . .
928 Thos Creaser
930 Mrs J Thompson
930 H M Lowrie
940 R E Wheeler
Fisk intersects
1018 W R Thompson
1064 J A Ewing
Post intersects
1103 W J Cook
1112 W E Boone
1120 A St C Abrams
1121 Vacant
1124 R C Turck
1127 J H Douglas
1138 W S Bergen
1144 A N Goodwyn
Lomax intersects
1155 R M Barbour
Margaret intersects
1420 Vacant
1434 C P Kendall
1444 S E Cobb
Goodwin intersects
1500 J L Hanks
1515 O P Woodcock
1530 L M Sill
1541 M L Howard
1552 J R Parker
Copeland intersects
1618 W W Lloyd
1619 J J Robinson

PARK AV — From McCoy's Creek south, 4 w of Peary

PARKER—From Talleyrand av north to Pippin, 2 e of Fairfield
cor C H Evans
Adams intersects
218 J H Boate
242 P A White
243 John Ewouds
244 Vacant
245 Mrs Alice Peeler
246 F E Pillsbury
247 R S Pillsbury
248 J W Brown
249 Albert Campbell
311 T W Thornton
Duval intersects
406 Mrs M Wall
412 Benj Kaufman

ROBT. McCARREL, Pres. THOS. M. McCARREL, Supt. R. T. McCARREL, Sec'y and Treas.
McCARREL COMPO-STONE COMPANY
Estimates Furnished on any Kind of Compo-Stone, Stucco, Cement Roofing Tile, Cement Brick and Re-inforced Concrete Construction
General Contractors & Builders
OFFICE AND WORKS 16th and Pearl Streets Phone 2822

SEABOARD AIR LINE RAILWAY
For OCALA, TAMPA, and MANATEE RIVER POINTS

Marcus Conant Funeral Director and Embalmer
CONANT'S PRIVATE AMBULANCE. 16 E. Forsyth St. Telephone 2240

414 C E Hayne
416 J E Peek
" W V Wright
418 Nichols Porter
Church intersects
526 B W McMullen
Ashley intersects
614 S F Hall
Beaver intersects
706 S R Cahoon
711 E E Auger
712 R C Miller
723 E D Clark
770 John Phillips
778 D H Grace
Albert intersects
Hill intersects
Swift intersects
810 J A Anderson
831 L P Christiansen
833 J A Williams
835 T B Fielding
841 W H Seeds
845 T V Pittman
849 Louis Fritz
Eighth intersects
w cor Fairfield M E Ch
905 G G Cardy
931 J A Foster
932 W V Borie
Wamboldt intersects
Pippin intersects

PAYNE AV — From First north to limits, 6 w of Davis

PEARCE—From King's rd south, 1 e of A C L

PEARL — Continuation of Cedar from Boulevard north
539 H G Heyward
551 Mrs M A Read
Fourth intersects
1624 C H Smith
532 A L Cherry
640 A L Drysdale
648 G J Boone
" W J Young
649 J J Jordan
654 C R Jenkins
Fifth intersects
704 G T Townsend
708 J M Hines
724 G C Cobourn
" R J Mitchell
1728 C G Snead
" I J Johnston
1732 J L Head
1736 W B Talley
1746 J G Murphy
Sixth intersects
1806 C H Howard
1820 H C Meree
1821 E C Ziegler
1826 Elmer Redd
1827 H E Burke
1844 C B Fitch
Seventh intersects
1924 Warren Fitch
Eighth intersects
2024 W B Camp
2034 Thos Pollard
2054 W T Fowler
Ninth intersects
2112 F C Roach

PELICAN — From McCoy's Creek west, 1 s of Dennis

PERRY — From Boulevard north to limits, 3 w of Laura

PHELPS — From Main east, 1 n of Hogan's Creek
3 Mrs R O'Hara
11 Mrs H M Halliday
15 W M Archibald
19 W R Peterson
39 J H Norton
Hubbard intersects
105 R A Baker
113 G H Richards
133 S D T Cosens
136 *W Williams
Market intersects
236 L S Chappell
244 R W Vincent
Liberty intersects
333 P C Campbell
334 *T J Johnson
341 *E Bellamy
343 *Sebring Barnes
Walnut intersects
400 (500) *A Banyon
406 (506) *James Brown
408 (508) *Susan Cummings
410 (510) *A C Cain
412 (512) *W P Sampson
414 (514) *Primus Smith
416 (516) *G Walker
418 (518) *E Banks
420 (520) *Wm Larkin
424 (524) *J C Fludd
426 (526) *W S Billups
428 (528) *Robt Watton
451 J E Grooms
" A J Crawford
" R Teffney
455 C P Sieg
" E M Sieg
456 J M Kilpatrick
Ionia intersects
532 (832) *W A Austin
534 (834) Frank Foster

PHILLIPS — From Davis west to Johnson, 2 n of King's rd

PHILOMENA — From Beaver north to King's rd, 4 w of Cleveland

PHYLLIS — From St Louis west to King's rd, 1 s of Missouri

PINE — From Palmetto east to Spearing, 1 s of Union

PINEAPPLE — From Fleming north to Adams, 4 w of S A L Ry

PIPPIN — From Ionia east to Fairfield, 1 n of Union

PLANT — From Cleveland west to R R tracks, n of Alligator rd

PLEASANT — From A C L Ry south, 2 w of Palm

PLUM — From W Bay northwest to Myrtle av

POETING LANE — From Second north 1 blk, 1 w of Main
421 Mrs Mattie Blair

Muncaster & Co. FIRE INSURANCE Clark Bldg. Phone 3051

RICO LAUNDRY { 33-37 East 8th Street. Phone 157 / City Office 34 West Forsyth Street
ALL BRANCHES of HIGH GRADE LAUNDRY WORK
SATISFACTION GUARANTEED

S. J. MELSON CO.
Proprietors THE HORSE HOTEL
N. E. Cor. W. Adams aud Clay Phone 350

HORSES AND MULES Bought, Sold and Exchanged. Finest Carriages in the City for Weddings and Special Occasions. Boarding.
HORSE SHOEING ESTABLISHMENT

423 Mrs Eliza Boyle
" Mrs M M Vest

POST—From the river northwest to Stockton, 2 s of Gilmore

PRICE—From 531 Magnolia north

PRINCE — From Miller av east 2 blks, 1 s of King's rd

RAIFORD — From Nelson east, 3 s of Highway av

RAILROAD AV—From Stuart to Cleveland av, 1 s of Bay

RAILROAD—From the river north to Howard, 1 e of Marsh

RANDOLPH — From Lincoln av west, 3 n of Highway av

RAST AV—From Irene to Highway av, 2 w of A C L Ry

REYNOLDS — From Nelson east, 3 s of Black Creek rd

RICHARD — (Lincolnton) — From Windle north, 6 w of Tyler

RITTER—From A C L Ry northwest i n of Oak (Murray Hill Heights)

RIVER — From James north to Swift, 2 w of the river

RIVERSIDE AV — A continuation of Viaduct southwest bey city limits
57 Jax Electric Co Benefit Assn
60 J M Schumacher
" The State Institute
McCoy begins
nw cor Jax Electric Co
102 Horace Drew
106 Wm Schieller
106½ J E Spradling
118 J Patton
" David Lee
" L W Tucker
130 Mrs M Robinson
145 *E C Cochran
153 August Buesing
Leila intersects
202 L J Dinkins
203 R B Cooper
204 C S Holmes
206 *F J Acosta
207 Clarence Ellis
210 G A Mike
210½ Wm Stratz
211 J A Erdman
" John DeVane
216 Riverview Hotel
220 L Thornton
222 T L Bryan
231 W A Bussey
235 H E Whittemore
" J C Dupree
239 Richardson & Keen
243 N Joost (estate)
246 Mrs Lila Russell
Stonewall intersects
301 Mrs A E Joost
305 James Roney
" E C Wells
315 W Brooks
" Samuel Halpern
" Mrs C D Mallard
" Fred Shunk
324 Frederick Bachman
" Oscar Seewald
325 J T Kersey
327 L A Burn
328 Teutonia Lodge
329 S M Cohen
336 Germania Club
339 Michael Quinn
341 Mrs F N Jones
343 E F Osborn
346 Saml Halpern
348 Harry Silverman
350 Henry Long
352 E A Mahon
353 J D Johnson
354 Peter Jordan
356 D A Kelly & Co
Jackson intersects
402 Arney & Adams
402½ Mrs A White
408 *Henry Crawford
411 J T Bounds
" Elizabeth Royal
424 *J W Gordon
" *Anthony Adams
425 J J Bossinger
428 T W Tyre
430 F F Riles
" W F Rhodes
432 W R Stevens
433 J F Kerby
435 W L Holcomb
436 E M Horton
436½ Niels Pedersen
440 Mrs Mary Wynn
446 Maglaris Bros
460 W A Kraus
462 E M Delgado
Dora intersects
502 Brooklyn Groc Co
503 E M Horton & Co
" Shad Bros
504 W D Hollings
" J F Gardner
505 Riverside Groc Co
506 Brooklyn Bakery
507 M F Kimler
" C F Kimler
" G R Grable
508-10 Peter Ladas
511 H R Burger
518 Fla Bicycle & Electric Co
518½ Mrs W Fairhurst
519 P Ortagus
520 Sing Lee
530 Jax Concrete Co
" Milton Wilson
536 R D Brant
536½ Elias Davis
" Mrs S A Arnold
537 T W Tyre
538 Geo Barker
538½ A L Triesback
540 Fire Station No 5
541 Mrs D Rolland
Forest begins
614 R W Simms
615 Mrs C Turner
630 G E Nugent
634 St John Mehrtens
646 F O Miller
Date intersects
702-10 Standard Oil Co
703 J E Farmer
709 I M Cox
714 Mrs M M L'Engle
717 T E Cook

COONS & GOLDER
22 WEST ADAMS STREET TELEPHONE 1147
GENERAL MECHANICS
Plumbing, Heating, Roofing
Awnings, Ballustrades, Etc.

RENTS COLLECTED V. P. HARMELING
406 CLARK BUILDING

Fairlie's Pharmacy
Cor. East Bay Street and Florida Ave.
Telephone 113

STATE AGENCY FOR
HICKEY'S Wonderful
JERSEY BALM

Rubber Stamps & Seals Florida Rubber Stamp Works
224 MAIN ST. PHONE 1813.
"MADE TO ORDER 6 TO 12 HOURS."

725 F R Osborne
735 B H Barnett
745 Vacant
759 J R Porter
770 J S Robinson
" Robinson Improvement Co
773 E A Champlain
780 J G Christopher
Roselle intersects
803 Miss F S M Knowlton
804 W H Christopher
" W S Wightman
819 S B Hubbard
832 F P Hoover
833 E W Lane
846 J E Hartridge
859 Mrs A T Hubbard
860 M V Gress
Gilmore intersects
903 W E Kay
917 J P Beckwith
920 J E T Bowden
932 A K Taylor
" E I DeWitt
933 G L Drew
945 W R Rannie
950 F G Russell
959 W M Toomer
960 W E Cummer
Fisk intersects
1002 W W Cummer
1017 J D Holmes
1018 A G Cummer
1019 S C Vance
1045 W M Stockton
1060 C B Rogers
1065 J D Baker
Post intersects
1101 W F Coachman
1111 Robert Gamble
1143 C Buckman
1159 Mrs M F Burbridge
1160 L A Wilson
Lomax intersects
1200 A F Perry
1207 Stockton Broome
Lancaster Terrace begins
1222 W J Kelly
1225 S E Foster
1236 R L Stringfellow
1249 Raymond Clay
1250 Walter Mucklow
Margaret intersects
1357 J C Chase
1404 Harold Weston
1407 Henry Clark
Goodwin intersects
1501 W M Angas
1551 Mrs A J Hunter
1562 W T Simmons
1575 A B Gilkes
Copeland intersects
Osceola intersects
se cor J N C Stockton
1657 Morton Riddle
1663 T L Acosta
Stockton intersects
1808 James Mahoney
1838 E G Trenholm
1849 E G Phinney
1852 Vacant
1853 E M Delgado
1854 J J Flynn
Barrs intersects
1907 Edwin Brobston
1918 F R Pratt
1944 P F Wilson
2033 I H Waterman
King intersects
2100 J A Preston
Willow Branch av intersects
sw cor J I Munoz
— A W Burkett
McDuff av intersects
— C B Sumner

ROBINSON — From Riverside av to the river, 1 n of Leila

ROBINSON AV—From Old Plank rd northwest, 1 w of Grant

ROEBLING—From McCoy's Creek south, 6 w of Peary

ROGERS (Glendale Addition) — A continuation of Lemon north

ROSE — From Fairfield east to river, 1 n of Swift

ROSE — From Grant south, 2 n of Old Plank rd

ROSEDALE AV—E Lewisville

ROSELLE — From St Johns river northwest to A C L Ry tracks
Riverside av intersects
20 H A Godbold
21 F E Wood
28 L J Brush
May intersects
107 A M Ives
125 E D Kyle
126 C W Bartleson
129 T B Walker
Oak intersects
203 C M Stowe
206 C W Zaring
213 W F C Fellers
216 E W Fleming
223 F M Hawkins
229 E L Hutchinson
232 F O Williams
Park intersects
310 G W Allison
323 A W Hedengren
Charles intersects
404 H C Hare
417 J B Heyward
421 J W Spears
430 J L Chambliss
Lemon intersects
518 N F Pratt
521 J A Kennedy
sw cor Riverside M E Ch, South
Banana intersects
618 E A Harrison
620 Emil Hurner
628 C F Cole
Grape intersects
700 E A Crider
701 W F Seward
702 Powell Schumann
706 Grace V White
710 J H Freeman
714 (704) Raymond Lester
716 (706) J C Brown
Palm intersects
816 Mrs N Arnett
822 J B Cannon
830 A G Esser
834 F E Rankin
Goodwin intersects
908 Mrs T Dobbins
909 B B Gandy
934 (1534) A H S Talbot
936 (1536) S B Trask
944 (1544) H B Gardner

Florida Life Insurance Co. { Life, Accident and Health INSURANCE

Fred E. Rankin
834 ROSELLE STREET
PHONE 2776

Public Expert Auditor and Accountant

946 (1546) W E Emery
Copeland intersects
1001 L J Campbell
1046 G D Green
1050 W A Silcox
1052 B R Colby
Estelle intersects
1107 Samuel Joyner
" Solomon Griffin

ROSS—From Forest south to Date, 1 w of Riverside av

RUDOLPH — From Margaret west, 10 n of Riverside av

RUN — From Forest west, 1 n of Palm

RUSHING — From Old Plank rd, north to Lee, 1 e of Tyler

RUSSELL—From Rogers av west to limits, 3 n of Gordon

RUSSELL (Riverside) —From Riverside av north to Winter, 1 w of Jackson

ST JAMES — E Lewisville

ST JOHN'S AV—From Stockton west to city limits, 1 n of river
1837 Hayward Randolph
Barrs intersects
sw cor A H King
1905 Edw Anderson
1929 E R Whitner
1937 B Dougherty
" J Dougherty
King intersects
sw cor C H Mann
2020 J C Perry
2024 C P Rogers
2031 Arthur deCollard
2215 A S Dickinson
2223 E P Smith
2224 H L Howell
2231 E A Nash
2243 C V Cosby
Baynard Pl intersects
2317 Wm James
2370 E A Groover
2379 L T Smith
Cherry av intersects
2413 Mrs Sarah Tawney
2522 J H Phillips
2531 J J Upchurch
2855 Mrs Martha Dyal
2858 W A Drake

ST JOHNS PARK—St Johns av east end of Riverside car line

ST JOHN'S PLACE—Bounded by Duval, Church, Newnan and Liberty
St John's Episcopal Ch, Rev R V Shields

ST JOHN'S ROAD—E Lewisville

ST LOUIS—From Bonaparte north to limits, 1 e of Davis

SECOND—Crossing Mahoney north and south, 1 e of city limits

SECOND—From Payne av west

SECOND — East and west from Robinson av, 2 n of Old Plank rd

SECOND E—From 1354 Main east to S A L Ry tracks
19 W J Abernethy
24 R N Ellis
25 Vacant
26 J P Murphy
29 Jacob Weiss
Hubbard intersects
102 Mrs N M Wiggs
" W A Wiggs
112 J E Kirk
117 Mrs M E Burch
124 D H McMillan
129 J D Hubbard
130 F B Avery
148 J R Tysen
Market intersects
221 E W Curtis
222 C E Taylor
225 C W Carter
229 E E Quincy
" O M Herrick
233 F M Houser
241 T T Griffin
" L A Richardson
247 E C Post
253 Mrs E Meyer
Liberty intersects
302 T J Brooks
308 Mrs Rosa Brown
314 P K Wilson
320 Lee Huntley
321 A N Jackson
328 J A Icenhour
330 F B Sinex
Walnut intersects
419 Mrs Isabel Schuyler
422 C L Pratt
427 C A Baumeister
432 J J Abbott
433 J D McEachern
441 G M Arnow
444 L M Kelley
449 Ira Chambers
453 R W Schmelz
Ionia intersects
501 C L Stallings
506 G P Hall
507 H W Allen
509 F G Russell
527 A E McClure
Clark intersects
601 F A Love

SECOND W—From 1354 Main west to Hogan's Creek
11 J M Martin jr
15 J J McDonnell
23 W H Houston
24 Mrs M Brotherton
30 C P Eacott
35 Mrs E F Adams
" L L Warner
38 Mrs S R Harwell
44 R C Rorabeck
51 H J Dennin
54 P A Dignan
Laura intersects
125 R B Archibald
Boulevard intersects

SECOND AV NORTH—From 1623 Highway av north to McCoy's Creek

AUTOMOBILES
MARINE AND STATIONARY GAS ENGINES AND SUPPLIES.
D. H. McMILLAN & CO.
River Front between Bay and Laura Sts.
Telephone 347.

MONUMENTS
REED E. LA MANCE CO.
8 NEWNAN STREET TELEPHONE 1467

Whitehouse & Lay
312 CLARK BUILDING
If It's Real Estate See Us About It.
Local and Long Dist. Phones

Successors to SAWYER & PAYNE
Phone 3296
JACKSONVILLE FLORAL CO.
Floral Designs
20 LAURA STREET
Cut Flowers
PLANTS Ferns, etc.
LANDSCAPE GARDENING

SECOND AV — From First north to Fourth, 1 w of Davis

SEVENTH — From Payne av, 7 n of King's rd

SEVENTH E — From Main east to S A L Ry, 1 n of Sixth
26 H M Tromberger
" Mrs F M Hardin
30 G W Abney
34 J S Allen
" J R Randolph
38 C A Davis
" A J Quattlebaum
42 L W Cheatham
46 B A Minor
" W L Bush
52 C E Jones
Hubbard intersects
101 J B Griner
116 C E Morrow
119 W L Brenner
121 John Spiers
125 W L Phillips
129 Louis Weinkle
131 W M Tupper
Market intersects
202 P E Weaver
206 H O Brown
210 A G Bunch
214 C D Jenkins
Liberty intersects
305 J C Laviere
315 B K Hall
333 W P Douglass
503 Mrs Margaret Phillips
507 J T Holleymon

SEVENTH W — From Main west to Hogan's Creek, 1 n of Sixth
22 Mrs Jane Gerkin
26 W H Tucker
33 Frank McDermott
34 W T Cowles
35 Mrs M E Broughton
37 J D Horn
45 J A Futch
47 B E Seegar
Laura intersects
117 R J Magill
129 R E Miller
121 J J McNamara
127 C E Martindale
134 J H Bruning
137 M R Hooker
138 W B Waddell
Silver intersects
223 C T Paxon
235 D Warrington
243 L T Hayman
Pearl intersects
320 W L Woodward
321 J G Moffett
324 J E Pace
Perry intersects

SHELL ROAD — East Lewisville

SHERMAN AV—Campbell Hill Addition

SHORT — From Claude west to A C L Ry, 1 s of Highway av

SIDNEY — From Margaret west, 5 n of Riverside av

SILVER—From E Third north to limits, 2 e of Main
Third intersects
1524 S P Schiadaressi
1525 M W Bates
1528 G B Learned
1532 J W Ragsdale
" J A Tyler
1536 M H Tucker
1539 W H Baker
1543 K W Jones
1554 A L McDaniel
Fourth intersects
1600 S J Melson
" I G Melson
1612 Dr W H Sibley
1616 J R Horne
1617 D A Campbell
1619 J A Miller
1620 E D M Perkins
1623 B M Teppe
1624 P E Register
1625 W B Savell
1628 G H McIntyre
1629 W D Davis
1641 J T MacDonell
1645 G W Ortagus
1646 D R Lauderback
1654 T A Ybanez
Fifth intersects
1706 J C Powell
1721 L T Wood
" J E Jackson
1724 Mrs H O Matthews
1736 Caroline Jackson
1741 E N DeLong
1746 Wm Baker
1760 S C Harrison
Sixth intersects
1807 M C Hutto
Seventh intersects
1914 F C Miller
1916 J C Duane
1944 W F Pearson
1946 G D Williams
Eighth intersects
2006 F A Holmes
2036 Mrs S E Hutchinson
Ninth intersects
Tenth intersects
2330 S W Perkins
2332 Pearley Miller
2333 C H Moss
2335 J W Turner
Eleventh intersects
nw cor A S Mann

SILVERTON — From Stockton to A C L Ry and Highway av to Park

SIMMON'S QUARTERS — North of Chandler Lane and west of Davis

SIXTH — From Payne av west, 6 n of King's rd

SIXTH E—From 1791 Main east to S A L Ry
15 A F Baines
22 W J Gomer
" J H Nelson
24 H N Russell
26 J H Neff
33 Calvin Brinkley
43 Mrs A J Bauknight
46 Z D Goodell
47 L L Roberts
Hubbard intersects
103 S J Ford
111 R R Reese
112 Mrs S E Moore
114 J H Chambers
122 P D Lacy

CAFE ALBERT
J. B. COUSY, Props.
Service A la Carte
Special Attention to Private Parties
3, 5, 7, 9 W. Adams St. Phone 3606

Cay & McCall Fire Insurance
701 Consolidated Bldg.
Phone 1955

124 C L Barnett
128 J H Hunter
130 B McGowan
132 W H Burtis
134 H M Hull
136 C G Slemaker
147 C M Smith
Market intersects
213 N H Williams
220 P P Arnold
226 T G Wiley
230 L W Baker
236 G H Wilson
237-9 Vacant
Liberty intersects
305 M N Dicks
311 Svend Oleson
316 G P Docker
Walnut intersects
402 F J Trout
423 Hiram Byrd
434 H D Watts
445 Vacant
451 N M Mullis
Ionia intersects
524 Vacant
528 S G Williams

SIXTH W—From 1740 Main west to Hogan's Creek
15 E C Hill
20 Mrs K C Hulonce
22 C M Thorne
32 W E Brown
33 H B Hoyt
36 John Dickinson
43 C M Burns
44 E J O'Kelley
49 D E Harley
55 A B Carrico
Laura intersects
117 Henry Boyer
121 E J Smith
133 A T Williams
143 T A Stewart
" T E Satchwell
Silver intersects
216 M M Lander
225 S W Register
231 L V Mead
235 J S Hollingsworth
236 O K Robinson
244 W C Baynes
245 Mrs A L Gaines
248 E W Wood
252 Vacant
255 J McG Whitner
Pearl intersects
321 Mrs Annie Smith
329 W T Hubbard
335 A S Harris

SIXTH AV—From First north to Fourth, 5 w of Davis

SMITH — Extension of Beaver through Smith's Allottment

SMITH — From 1803 Highway av north to McCoy's creek
633 R H Houston
634 Mrs A Smith
637 Benj Jones
639 Wm Jones

SPANISH—From Bonaparte north, 2 e of Davis

SPEARING — From Adams north to Howard, 2 e of Hogan's Creek
202 I C Wilson
204 Mrs J C Marshall
" Andrew Swomborn
208 E S Hewen
214 Mrs C A Crawford
217 G E Spearing
220 H L Babbitt
223 F A Santina
224 Mrs M E Farrew
Monroe intersects
304 C J McGehee
310 T W Webb
317 O T Jones
Duval intersects
409 W H Richardson
417 Rev P F Brown
421 P C Diorio
Church intersects
502 Mrs E A White
504 G P Whipple
519 W H Roberts
523 Vacant
524 Mrs I N Williams
Ashley intersects
612 *E Culpepper
619 Edward Boas
626 H M Love
Beaver intersects
702 A J King
703 *J B Sutton
707 *I J Spicer
709 *Dallas Johnson
715 *C H Robinson
716 P J Keefe
718 Alex Rasbery
720 Mrs M P Mitchell
Albert intersects
Oakley intersects
Union intersects
Pippin intersects
Jessie intersects
Hickory intersects
Darwin intersects
1400 Charles Boote
1401 Benj Fowler
1414 R T Sands
1416 C A Winningham
1417 H F Gilbert
1418 W R Dingee
1420 L M Roberts
1426 H W McCall
1429 R L Gilbert
1432 Mrs L E Norwood
1434 J R Wright
1440 H Couillard
1441 M R Tutt
" J W Fowler
1444 S A Barnes
1446 E E Garwood
1447 Wm E Tutt
1450 J C Privett
1475 J C Adams
1478 H H Bird
1479 H S Goldberg
1482 H C Melzer
1483 Mrs M L Farmer
Third intersects
1504 C G Kent
1517 A H Robinson
1519 Vacant
1520 J T Small
1523 F A Crawford
1525 *W T Young
1526 *C Holland
1528 *R F Fulford
1540 *Geo Hayward
1542 *John Rayfield
1573 D S Moore
1575 H L Dickinson
1595 *J H Robinson
Argyle intersects
1602 *J A Porter
1605 *Sophia Geiger
1610 *Chas Monroe
1611 *Ransom Greer
1612 *Wm Mitchell
1613 *J G Grant
1614 *Thomas Palmer

Don't throw away your Old Bicycles
BRING THEM TO
TERRY'S
"HE REPAIRS ANYTHING"
318 West Forsyth

WM. D. JONES DRUGGIST
PRESCRIPTION SPECIALIST
Telephone 1177
107 East Bay St.

HOUSES and LOTS IN SPRINGFIELD
INVESTMENTS
GEO. B. BROWN, Pres. L. A. BROWN, Sec.
Brown Realty Co.
418 Duval Building
35 East Bay St. Telephone 1925

WAVERLY HOTEL
MRS. LUCK WILSON Propr.
SPECIAL RATES
TO PERMANENT GUESTS
MAIN AND ADAMS Phone 2140

1615 *E E Roberts
1621 *M R Corthran
1636 *G G Williams
1638 *J W Brown
1640 *J W Chisholm
1642 *Ralph Mitchell
1664 *Geo Sheppard
Lorne intersects
1700 *S Hippard
1712 *Robert Briggs
1720 *O M McFarland
1723 *Ella Meacham
1724 *Julius Brown
1726 *W C Reynolds
1728 *Wm Keith
1729 *Wm Bryant
1734 *R C Carrington
1742 *Victor Moore
1743 John Graves
1744 *Henry Watson
1751 *J F Fraser
1759 *S Carraway
1763 *Edw Rivers
Howard av intersects

SPENCER — From Cherokee west to Lincoln av, 2 n of Highway av

SPINNER—From Riverside av southwest to the river, 1 n of McCoy

SPRUCE — From McCoy's Creek west to Myrtle av, 6 n of Riverside

STANSELL — From Davis east, 1 n of Fourth

STATE — From Cleveland northwest, 3 n of Old Plank Road

STATE E—From Main east to Hogan's Creek, 2 s of same

STATE W — From 902 Main west to Cleveland
9 R Grunthal
11 Louis Grunthal
12 Vacant
14 Peter Ladas
16 Mrs M I Keller
17 J S Jackson
25 A R Brendel
" W T Wooton
27 W T Jones
36 G W Powell
" Geo Branning
37 B J Brown
40 Mrs L Avery
41 A K Demere
" G N Schade
46 O G Crain
47 H R Wilder
49 A L Rogers
53 Vacant

STEWART ADDITION
West of Johnson and north of King's Road

STEWART AV — From S A L Ry west to Durkee av, 1 n of Second av

STOCKTON—From the river north to Highway av 2 w of Copeland
28 A V S Smith
31 Vacant
32 J H W Hawkins
127 J W Brunson
218 F E Jennings
220 M H Bidez
222 J C Burrowes
229 Mrs N M Goodson

STONEWALL — From the river northwest to McCoy's Creek, 3 w of the viaduct

STUART — From Bay north to Beaver, 1 e of Cleveland
Forsyth intersects
Ward intersects
101 *Viola Cook
107 *Mary Sullivan
108 *Lula Fost
111 *Harry Day
113 *Mamie King
114 *Joseph Wright
118 Clayton & Tracy
Adams intersects
209 E W Smith
213 J I Senn
214 C E Edwards
215 M Sargeant
216 Frank Davis
219 W T Cooper
223 C V Neber
225 Mrs Marie Harew
227 W E Childers
Monroe intersects
317 *Timothy Drew
319 *Mamie Porter
320 J B Fitzsimmons
321 *Augustus Brown
323 (509) *C Coles
325 *E A Young
Duval intersects
404 Riley Melton
412 J C Barrs
Church intersects
—— LaVilla Grammar School
Ashley intersects
608 *Eliza Vaughan
610 *Isaac Carnegie
624 *Wm Sumpter
628 *Geo Cummings
630 *Rufus Riddick
632 *Susie Hilliard

SUMMER—From Highway av north, 1 w of Bernice

SUMMERVILLE — Between Davis and Hogan's Creek, Eighth and S A L Ry

SURVEYOR — From Ninth north to Plant, 3 e of Davis

SWAN—From McCoy's Creek west, 1 s of Pelican

SWIFT — From river west to Franklin, 3 n of Beaver
Bridier intersects
Fairfield intersects
Victoria intersects
Parker intersects
1817 E G Maxey
1819 F B Smith
1820 J S Winney
1825 H A Richmond
1826 L T Waters
1833 B J Worrell
1838 R E O'Brien
1839 E G Burke

HUTCHINSON SHOE CO.
Capital, $200,000.00
311-313 EAST BAY ST.
Wholesale Shoes and Hats

R. Walter Bennett
Cor. Main and Ashley Sts.
PURE DRUGS AND TOILET ARTICLES
PHONE 808

Talleyrand av intersects
1916 Vacant
1919 J C Russell
1920 I H Shake
1924 Vacant
1929 E T Phelps
1933 H E Anderson
1953 W A Daniel
2007 R F Barker

TALBOTT — From St John's av north, 1 w of Edgewood (Murray Hill Heights)

TALLEYRAND AV—A continuation of Adams from Parker north beyond limits
240 D J Paul
242 Mrs J E Wharton
254 S S Averitt
Duval intersects
424 E E Cheney
Church intersects
511 W B Clarkson
552 J E McDaniel
Ashley intersects
620 F L Rogers
626 W L Lampkin
Beaver intersects
704 A W Cockrell jr
727 Mrs E K Baker
Albert intersects
737 T H West
738 St Agnes Home
740 Vacant
750 J D Russell
760 Mrs Mary Moore
770 W H Pingree
Hill intersects
800 George Francis
804 P D Meade
807 C A Spencer
816 A B Fahnestock
817 Vacant
823 John McAcy
825 L J McAcy
Swift intersects
831 H G White
832 I Farmer
839 J R Barker
840 B L Coutant
Eighth intersects
901 Hotel Roseland
905 F B Dense
909 L O Chaplin
910 Benedict Corrado
915 N C Wamboldt
920 H Barker
927 Fairfield School
930 G T Watkins
" M E Curley
1010 H J Patterson
" W A Wilson
Wamboldt intersects
1106 R J Walton
1114 W W Helvenston

TALLEYRAND DOCKS — One mile north of city on Talleyrand av

TENTH E—From 2209 Main east to S A L Ry
7 J G Martin
10 M L McIlvaine
11 George West
15 A J Plummer
16 L T Locheed
17 W A Holt
32 F A Comstock
Hubbard intersects
101 H E Burns
103 G W Sanderson
105 John Kruer
107 S B Mansell
112 Walter Ogram
114 G W Carter
Market intersects

TENTH W—From 2245 Main west to Hogan's Creek

THEODORE — Webster's Addition

THIRD E — From 1454 Main east to Milnor
21 W A Hagood
" T O Rouse
22 Edw O'Donald
25 R W Bennett
33 W M Bostwick jr
34 R G Ross
51 A A Smith
55 Julia Prewitte
Hubbard intersects
115 F C Groover
120 N R Fitz Hugh
122 G A Kirk
125 Mrs M F Duval
132 Mrs R Shine
135 Mrs M K Gates
142 Mrs S Watson
142 L T Wood
145 Vacant
146 C S Beaver
151 Vacant
Market intersects
205 J V Burke
211 C B Phillips
213 J S Gardner
221 Mrs C B Edgar
224 W G Cooper jr
230 F P Dearing
235 Mrs M McMurray
236 A C Common
" J N Barker
252 St E W Acosta
Liberty intersects
302 J W Robinson
309 Mrs A E Selph
310 L L Laughlin
316 E H Johnson
323 H M McMeekin
" Richard Walkins
324 P P Danese
332 Mrs H J Morrison
" N J Sutton
" The Automatic Refrigerating Co.
337 Mrs E P Archibald
339 Mrs R Purdon
" Daniel Hogan
340 W J Ewing
350 Mattie Manley
351 Vacant
Walnut intersects
401-3 Moses Ellison
402 R P Mozo
403 Mrs F J Kennedy
406 S B Fletcher
409 H F Brooks
410 W P Phillips
414 A R Cartmel
415 Kate Duncan
425 R J Murphy
429 Jos Warrington
433 De La Trimble
436 L H Tallman
437 M H Bischoff
439 J P Bryant
442 G L Barnard
443 F H Medlock
449 Nelson White
453 W J Godard
454 G F Schleicher
Ionia intersects
503 E V F Brough
529 Alexander Taylor
530 C C Blake
535 W G Smith
Clark intersects

Florrid Bicycle and Electrical Co.
Bicycle & Electrical Contractors
518 RIVERSIDE AVENUE Phone 2856

THE RATHSKELLER ONLY THE BEST
117 WEST FORSYTH ST. PHONES: 196 AND 2637

ENTERPRISE PLANING MILL CO. BELL PHONE 601
Will furnish complete bills of Rough and Dressed Lumber, Turning, Scroll Sawing, Mouldings and Stair Work of Oak, Pine and Cypress. Window Frames a Specialty.
1548 ENTERPRISE ST. Estimates Furnished. J. P. WILSON, Manager

Little Paint-Hardware Co. Mastic Mixed Paint Phone 1603
141 and 143 BRIDGE STREET

604 Drysdale Lbr Co
605 G A Shokes
G S & F Ry intersects

THIRD W — From 1454 Main west to Hogan's Creek
9 W T Hadlow
15 S H Etter
22 R M Sparkman
24 A K Silvernail
28 L H White
32 Morris Meyerson
33 Israel Brown
36 Clyde Taylor
40 F H Woolston
Laura intersects
125 N P Bryan
133 E E McLin
145 George Henry
149 Vacant
Silver intersects
n w cor B F Dillon
235 Saml Altmayer
239 J H Powell
Pearl intersects

THIRD AV — From Madison west to S A L Ry, 1 n of Griffin

THIRTEENTH — From Payne av west to Miller av

THIRTEENTH W— From Main west, 3 n of 10th
Laura, Silver and Pearl intersect
—— McCarrell Compo Stone Co
—— Robt McCarrell
Perry intersects
—— Jax Machine Wks

THOMAS — From Bernice west, 1 n of Atlantic av

THOMPSON — From S A L Ry south, 3 w of Bernice

THOMPSON'S ROW — From intersection of Myrtle av and Price west

TILLSON—South Jacksonville

TROPICAL — From Highway av south, 1 e of Lincoln av

TWELFTH E — From Main east, 1 n of Eleventh

TWELFTH W — From Main west to Hogan's Creek, 1 n of Eleventh
n w cor W F Nettles
30 Mrs A M Rainey
Hubbard intersects
—— Fla-Ga Syrup Co

TWELFTH — From Payne av west to Miller

TWENTIETH — From Kooker east 1 block, 1 s of 21st

TYLER — From Old Plank Road north to Lee, 1 e of Grant

UNION E — From 801 Main east to Bridier
15 J M Boyett
" R E James
19 A M Borges
23 J J Patterson
24 R E Norman
28 J E Halpern
29 *Annie Brown
30 N L Snelson
31 *H Anna Norman
34 H S Walker
38 I H W Saunders

UNION W — From 802 Main west to S A L Ry
4 *Afro-Am Benefit Assn
" *J P Patterson jr
" M F McCleary
16 *C E Garvin
24 F H Frahm
25 *A G Bell
28 J J Weber
33 *V B Onley
38 G P Gilbert
40 J W Irons
42 F S Chaffee
" G F Ballou
Laura intersects
118 C F Warriner
119 *F J Story
124 Peter Herault
125 *E I Alexander
127 *J L Freeman
129 *S D Dallas
Hogan intersects
217 W W Douglass
218 F B Boyd
221 H F McAden
222 V G Shearer
225 Mrs M P Bennett
226 D H Wadsworth
227 C W Smith
239 M Broward
Julia intersects
213 *J M Sams
316 J H Peters
320 J A Brenizer
321 *Mary E Holmes
Clay intersects

VAN BUREN — From Forsyth north to Howard, 1 e of Florida av
Adams intersects
218 H N Scott
" B P Powell
220 J A Barco
Monroe intersects
305 A R Schuiling
315 J C Bauman
317 T P Quinn
319 F M Williams
Duval intersects
418 W B Coker
421 E B Baggett
Church intersects
509 J P Durst
510 Vacant
512 L B Stone
515 Mrs M E Lampkin
516 Archie King
525 Mrs C M Scott
526 H W Rogers
Ashley intersects
601 T J Smith
622 Vacant
628 D E Brinson

VAN WERT — From Hendrick av north, 1 w of Perry

VENUS AV--A continuation of St Louis north from Stansell

Timber Lands, Farm and Orange Groves
SEARING & ELMORE
Real Estate Investments, Loans and Insurance.
20 MAIN STREET ROOMS 22-24 PHONE 2177

You Can Save from 5 to 20 Per Cent. by Buying Your Groceries of LEE HUNTLY, Cash Grocer

THE MOST COMPLETE LINE IN THE CITY *Main and First Sts. Phones 484 & 3101*

VERMONT — From Mercury east to Neptune, 2 n of Ohio

VIADUCT — From 600 W Bay south to Riverside av

EAST SIDE:

Joseph Jacobs
J W Snyder & Bro
E S Moore
Sou Hide & Skin Co
Cumberland and Liberty Mills Co
A C L Sub Sta
C W Bartleson Co
West-Flynn & Harris Co
Nat Packing Co
E Bean & Son Co
E O Painter Fertilizer Co
W U Tel Co (branch)
Wales Adding Mach Co
Wilson & Toomer Fert Co
Sanders Fertilizer Co
Cudahy Packing Co
Jax Electric Co
Fla Mach Works

WEST SIDE:

S M Cohen
Elliott Apartments
J R Tysen
Baker & Holmes Co
Vincent & Gray
Granahl & Saussy
Peninsular Naval Stores Co
Florida Paper Co

VICTORIA — From Adams north beyond Rose, 1 e of Fairfield

224 O D Wilkins
225 H D Fevec
239 J L Ponder
240 M L Carroll
256 J W Reynolds

Monroe intersects

312 Helen Beebe
314 W G Broadstreet
315 F L Salfelder
326 Adam Nagle

Duval intersects

431 Mrs E Barr

VICTORIA W — From Hogan's Creek west to Perry, 1 n of Eagle

WALL — From Burr north limits

WALNUT—A Continuation of Washington north from Phelps beyond limits

1202 S P Smith
1205 A M Daniels
1206 Jay Opdyke
1210 E M Clark
1212 Mrs E M Ewing
1216 A P Hochstein
1220 Edward Emerson
" R F Lyons
1223 E V Garcia
1233 A W Knowles

First intersects

1315 E M Morgan
" D E Whitehouse
1317 H R Teasdale
1335 T C Imeson
1342 W H Cox
" G W Venable
1343 R H Moore
1346 James Ketchen
1349 G E Pallett
" J D Coryell
1352 Geo Hoffman
1354 T J Roberts

Second intersects

1403 Mrs M E Warren
1404 W H Cordner
1410 Mildred S Cox
1415 H L Wescott
1417 Jacob Croissant
1418 C D Munson
1419 C J Pierce
1425 W L Springer
1426 C M Munson
1439 Q C Ball
" Mrs F Boynton

Third intersects

1523 Thompson & Thompson
1524 E O Schuman
1528 Mrs Julia Hemming
1531 G E Anderson
1532 P C Koerber
1533 Mrs M M Bullard
1534 R L Slauter
1535 Vacant

Fourth intersects

1603 J C Berkstreaser
1608 J W Cassidy
1626 A S Gregory
1628 Vacant
1630 A T Race
1640 Wm Schultz
1643 W C Silverthorn
1646 W W Brown
1654 Vacant

Fifth intersects

1714 W E DuBose
1715 J W Hill
1718 Vacant
1722 G O Pritchard
1728 W B Fudger
1743 W G Peebles

Sixth intersects

1811 Vacant
1816 J G Moran
1819 E A Burroughs
1837 Vacant
1843 J C & A T Cooper
1851 W B Keith

Seventh intersects

1906 S G Colleen
1916 C A Smith
1926 F D Dickinson
1932 J O Golden
1936 W T Lewis
1940 Vacant
1946 G W Davenport
ne cor 6th A S McDougald

Eighth intersects

2018 E A Starr
2022 C R Lover
2026 W H Haddock
2030 W H Ware
2034 Mrs L Haddock
2038 J F Farmer

Ninth and Tenth intersect

2244 A W Compton
2246 H L Russell
2274 W T Mangham

Eleventh intersects

ne cor A J Plummer

WALTER AV — From Tyler west to W Grant, 1 n of Windle

WAMBOLDT — From Fairfield east to Talleyrand av, 1 s of Marshall

WARD — From Clay west to Hanover, 2 n of Bay

Hutchinson Audit Co.

511-512 Dyal-Upchurch Bldg.
PHONE 312
Auditors and Accountants

The New Victoria Hotel
H. W. HANCOCK, Propr. M. INGALLS, Mgr.
Cor. MAIN and ADAMS STS.

American Plan Only Phone 358

CONANT'S PRIVATE AMBULANCE
MARCUS CONANT, UNDERTAKER, 16 E. Forsyth St. Phone 2240

Chas. W. Kinne
Real Estate, Fire Insurance
Loans Negotiated, Rents Collected
12 W. Forsyth Street
Phone 506

WARREN—From Main east 1 block, 1 n of 11th

WARRINGTON —From Lincoln av west, 7 n of Highway av

WASHINGTON —From
510 E Bay north to Phelps
19 A R Merrill
20 F D Miller
" The F W Johnston Co
Forsyth intersects
126 J H Mumby jr
Adams intersects
205 E H Tomlinson
211 R W Bours
217 J M Dancy
225 L E Wells
Monroe intersects
305 J Q Ashmore
307 M H Barr
309 A S Hough
310 I S Jones
311 G W Fix
315 E B VanDeman
317 Mrs C Bynum
318 C H Oak
Duval intersects
416 C G Detleff
417 *Wm Crawford
418 C P Pfeiffer
419 *M Humphries
421 *F G Fairchild
Church intersects
502 J T Vandegrift
503 Thomas Rembert
" E T Cusie
504 Mrs E J Mitchell
506 Mrs Lena Brown
507 J S Stevens
508 Geo Kramer
509 J S Stevens
511 *Chas Reid
513 Myer Screen
Ashley intersects
603 *Victoria Murray
607 *M E Edwards
611 *Robert May
615 *Louisa Saline
619 *Roscoe Welch
623 *Joseph Sharp
625 LaMae Wood Co
Beaver intersects
719 H S Schulenberg
733 *R De Vaughn
739 *Elijah James
Union intersects
ne cor City Cemetery
—— Hilditch Steam Ldy
832 *Mary Ely
879 J B Chalmers
Jessie commences
Phelps intersects

WATER — From Bay south to the river, 1 e of Catherine

WATTS — From McCoy's Creek, 2 w of Perry

WEARE—From Adams north to Fairfield, 1 e of Bridier

WEBSTER'S ADDITION — One-quarter mile north of Lewisville on St John's Road

WELCH — From Payne av east to A C L, 1 s of McCoy's Creek

WENDELL — From Davis east to Surveyor, 1 n of Moncrief Road

WILCOX AV—From King's Road north to limits, 2 w of Payne av

WILLIAM — From Walnut to Ionia 1 south of Eighth

WILLOW BRANCH AV —From the river west, 1 s of Cherry av

WILSON — North and south from Wilbur, 1 w of Miller av

WINDLE — East and west from Rushing, 4 n of Old Plank Road

WINTER — From McCoy west to Forest, 1 n of Riverside av
107 Vacant
109 J J Wynn
133 W R Pringle
135 Vacant
137 J K Carter
135 *Wm Barnes
142 Vacant
152 Aaron Powell
153 *Annie Jones
155 *Charles White
Leila intersects
201 *D Williams
212 A S Beville
230 *Geo Edmond
233 T A McClellan
234 C T Purvis
235 *I Williams
238 J I Vanlandingham
249 E R Norris
Stonewall intersects
303 C M Hock
309 J W Youmans
315 M W Register
316 M T Blanchard
320 Thomas Freeland
321 Oscar Knappe
324 J J White
331 Mrs M Wilkinson
333 Andrew Austin
334 A LeBourveau
335 G S Howell
338 T D Proctor
" Joseph Johnson
Jackson intersects
417 W F Pacetti
425 Gustav Behrendt
430 G T Donahoe
431 J F Davis
437 Mrs L Walhlcke
438 W L Owdom
447 Char[illegible] Broward
455 J F Thompson
457 T A Hill
459½ F A Acosta
461 David Smith
Dora intersects
511 J W McClendon
512 J L Manning
514 G T Watkins
515 E L Floyd
516 Mrs R A Christopher
518 Vacant
519 Mrs H Freeman
520 Mrs Frances Gosch
522 Chas Larsen
531 Jerome McManus
535 C T Ware
Forest intersects

CUMMER LUMBER COMPANY
Manufacturers of Rough and Dressed YELLOW PINE LUMBER and TIMBER. Also Vegetable Crates of all Descriptions

"Your Credit is Good" At Rhodes-Futch-Collins Furniture Company's Store
308 to 314 MAIN STREET

WINTER PLACE—From Hanover south to Forest, 1 e of Bismarck Place

107 *James Robinson
137 M E Lueders
441 G E Edington
504 J W Stearns
505 *Wilson Bradley
506 Wm C Pons
507 *J Smith
508 (145) C D Deaver
509 *Geo Pierce
510 (143) Mrs I C Allen
512 *H Cullen
514 *Nancy Atkins
516 *Lottie Davis
518 *Sarah Hutchinson
530 A E Carver
540 J L McIver
565 W B Hunter
570 Mrs A L Seaward
578 *Thomas Young

WINTHROP — From Fisher east, 5 n of Howard

WOODHAVEN AV — From Forest north to McCoy's Creek, 1 e of Woodland av

WOODLAWN AV — From McCoy's Creek south, 1 w of Park av

99 Sidney Smith

Forest intersects

101 G C Walsh
103 J A Holland
107 (207) J D Sallas
111 (211) M D Ellis
150 (750) *Ella Brooks
226 (796) C F Carson
228 Nathan Smith
229 Henry Ward
230 J H Sweat
233 *James Allen
237 (937) *Matilda Waldon
239 (939) *Joseph Williams
240 (940) *Scott Yates
311 J S Pipkin
312 C A Young
315 (71) W C Knight
322 R H Kennedy

Lewis intersects

324 R W Langford
325 T A Murray
337 J A Davis
—— Woodlawn Av Bap Church

WOODSTOCK — From Cherokee west to Lincoln av, 1 n of Highway av

WRIGHT—From Tyler east, 1 s of Lee

WOODWARD — East Lewisville

JAMES & PAXON
SURETY BONDS OF ALL KINDS
MUTUAL LIFE BLDG. PHONE 874

$100 Reward

The Association of American Directory Publishers will pay $100 reward for the arrest and conviction of any person or persons attempting to collect money on fraudulent directory advertisements.

WILLIAM H. BATES, Secretary
89 Third Avenue New York City

HALF-MILLION CLUB
Room 58, 23 Main St.
ABOUT OCT. 13 AT NEW ATLANTIC BANK BLD.

S. C. TAYLOR The Renting Agent
106 Main St. Phone 1773 REAL ESTATE and LOANS

Eaton's Southeastern Detective Agency
Main Offices 20-22-24 Uedeman Bldg.
108 West Forsyth Street
Phones 3379 JACKSONVILLE, FLA.
CHARLES F. EATON, Superintendent

ASSOCIATION OF AMERICAN DIRECTORY PUBLISHERS

HEADQUARTERS, 89 THIRD AVENUE, NEW YORK

ORGANIZED NOVEMBER, 1898

OFFICERS

President, WILSON H. LEE, New Haven
First Vice-President, A. V. WILLIAMS, Cincinnati
Second Vice-President, R. H. DONNELLEY, Chicago
Secretary, W. H. BATES, New York
Treasurer, J. L. HILL, Richmond, Va.

TRUSTEES

W. H. LEE, New Haven
WM. E. MURDOCK, Boston
R. L. POLK, Detroit
R. H. DONNELLEY, Chicago
W. H. BATES, New York
A. V. WILLIAMS, Cincinnati
J. L. HILL, Richmond
E. M. GOULD, St. Louis
W. G. TORCHIANA, Philadelphia

THE OBJECTS OF THE ASSOCIATION ARE AS FOLLOWS:

FIRST: To improve the directory business by the interchange of ideas, and by the exchange of competent employees.

SECOND: **To protect the public against fraudulent advertising schemes, operated under the name of directories, and to drive the promoters of such out of the business.**

THIRD: To provide permanent and continuous employment for honest and faithful directory canvassers.

FOURTH: For the mutual advancement of the established and prospective interests of all who may become members of the association.

$100 REWARD

The Association of American Directory Publishers will pay the above reward for the arrest and conviction of any one soliciting or collecting money on Fraudulent Directories, provided the conviction results in imprisonment of not less than 6 months. In case of arrest immediately telegraph W. H. Bates, Sec'y, 89 Third Ave., New York.

PLUMBING, STEAM HEATING
R. L. SLAUTER
131 EAST FORSYTH, PHONE 2773

William C. Cooper, Jr. Co.
W. Adams, Cor. Laura Street
Telephone 218

Funeral Directors
Undertakers and
Embalmers

R. L. POLK & CO.'S

JACKSONVILLE CITY DIRECTORY

1909

C. F. Cole Shoe Co.
29 EAST BAY STREET TELEPHONE 881
We Sell Edwin Clapp $6.00 & $7.00 Shoes for Men
Laird, Schober & Co. $4.00 & $5.00 Shoes for Women

ABBREVIATIONS

agt—agent
al—alley
appr—apprentice
assn—association
asst—assistant
atty—attorney
b—boards
bet—between
bartndr—bartender
bkbndr—bookbinder
bkpr—bookkeeper
bldg—building
blk—block
blksmith—blacksmith
brklyr—bricklayer
brkmn—brakeman
cabtmkr—cabinet maker
car repr—car repairer
cashr—cashier
chf—chief
civ eng—civil engineer
clk—clerk
clnr—cleaner
collr—collector
com trav—commercial traveler
coml—commercial
comnr—commissioner
cond—conductor
conf—confectioner
contr contractor
cor—corner
ctr—cutter
dep—deputy
dept—department
dispr—dispatcher
dist—district
dftsmn—draftsman
do—same
dom—domestic
E L—East Lewisville
e—east
e s—east side
electr—electrician
elev—elevator
emp—employee
eng—engineer
exch—exchange
exp—express
flag—flagman
frt—freight
ftr—fitter
fur rms—furnished rooms
gasftr—gasfitter
genl—general
h—house
hngr—hanger
ins—insurance
inspr—inspector
inst—institute
lab—laborer
lino—linotype
lndrs—laundress
mach—machinist
mach hd—machine hand
mech eng—mechanical engineer
messr—messenger
mgr—manager
mkr—maker
mnfg—manufacturing
mnfr—manufacturer
mlnr—milliner
mtrmn—motorman
n—north
n e—northeast
n s—north side
n w—northwest
nr—near
opp—opposite
opr—operator
P O—Postoffice
pass—passenger
phone opr—telephone operator
photogr—photographer
pl—place
pres—president
prin—principal
propr—proprietor
pub—publisher
purch—purchasing
r—rooms
rd—road
repr—repairer
rr—rear
R M S—Railway Mail Service
Rev—Reverend
s—south
s e—southeast
S J—South Jacksonville
s s—south side
sec—secretary
slsmn—salesman
smstrs—seamstress
shoemkr—shoemaker
stmftr—steamfitter
solr—solicitor
steno—stenographer
supt—superintendent
s w—southwest
switch—switchman
tchr—teacher
tel opr—telegraph operator
tmstr—teamster
treas—treasurer
uphlr—upholsterer
v-p—vice president
vet surg—veterinary surgeon
w—west
w s—west side
whol—wholesale
wid—widow
wkr—worker
wks—works

Asterisk (*) denotes colored population.

ALPHABETICAL LIST OF NAMES

A

*Aaron Wm (m), lab, h 332 Eagle
Aarons Arnold E (Lizzie), foreman Sou Ry, h Evergreen av se cor Ewington
Abberger John A, trav frt agt N C & St L Ry, r Clermont, Fla

SIMKIN'S OYSTER and CHOP HOUSE
ALWAYS RIGHT
216 W. Forsyth St., Phone 3186

Florida Collection Co.
MORRIS & COWAN, Counsel
Offices, Second Floor West Building

REFERENCES:
Florida National Bank
R. G. Dun & Co.
JACKSONVILLE, FLA.
Bank of Ybor City, Florida

Southern Cornice and Sheet Metal Works
Cornice Work, Metal Awnings, Skylights
Ventilators, Guttering, Conductor Pipes
Also Slate and Metal Roofing
FLORIDA AVE. CORNER EAST BAY ST.

Abbott Allan C, eng F H Woolston, ft of Laura
Abbott Cecil H (Nellie), h 511 E 5th
ABBOTT CHARLES D (Gertrude), Attorney-at-Law, 114-15-16 Law Exchange Bldg, Tel 103, b Aragon Hotel
Abbott Edward (Lillie), clk Clyde Line, h 344 Cottage sq
Abbott Forest E, stenog Fla Elect Co, b 1741 Laura
Abbott Jesse J (Leora B), h 432 E 2d
Abdullah David (Armstrong Gro Co), h 907 W Adams
Abdullah Elijah, fruits 908 W Adams
Abdullah Julia Mrs, b 908 W Adams
Abdullah Peter, b 907 W Adams
Abdullah Sarah Mrs., dressmkr, b 907 W Adams
*Abel Henry, lab, h 2025 Olive
Abel Wm, fitter Gas Co, b 218 W Adams
*Abercrombie Lucinda (wid), h 914 Pippin
Abernathy Alfred H, pharmacist, b 417 E 1st
Abernathy Anesta, nurse 417 E 1st, b same
Abernathy Eleanor, b 417 E 1st
*Abernathy Jay, r 608 W Beaver
Abernathy Sarah E (wid Jesse J), h 417 E 1st

Elmore Cohen
108 West Bay St. Phone 743
PUBLIC STENOGRAPHER AND NOTARY PUBLIC
Legal, Railroad and Commercial Work
Circular Work, Envelope Addressing

Abernathy Marie J, b 19 E 2d
Abernathy Wm J (Helen), cashr Armour & Co, h 19 E 2d
Abney Ernest A (Katherine), clk P O, h 51 E 9th
Abney George W, phys 30 E 7th, h same
Abney Helen, b 30 E 7th
Abraham Azuri (Lizzie), fruits 128 Johnson, h same
Abraham A Joseph, clk D Abraham, b 117 Railroad av
Abraham Charles, clk D Abraham, b 117 Railroad av
Abraham David (Nora), grocer 503 E Bay, h 117 Railroad av
Abraham Joseph (Kate), grocer 732 W Adams, h same
Abraham Lois A, mlnr, r 3, 1st flat, The Columns
Abrams James A (Etta), slsmn, b 429 W Beaver
Achen & Munich Fire Ins Co, 111 W Forsythe
Acheson Wm W, pres Victoria Turp Mach Co, r Victoria Hotel
ACKER ALBERT E (Sarah), Physician 203-204 Masonic Temple, h 1045 Riverside av
ACKERLY G D (Sue C), City Recorder City Bldg, h 320 W Church

The Equitable Life Assurance Society of the U.S.
STRONGEST IN THE WORLD
For Particulars, Call, Write or Phone
J. S. COLES, Jr., Genl. Agt.
414-16 Duval Building
Jacksonville, - - Fla.

Original French Dry Cleaning and Dyeing
"THE STANDARD OF EXCELLENCE"
PHONE 121 Brings the Man to Your Door
SMITH & BREAZEALE, 522-524 W. Forsyth St.

Ackerman A Monroe, clk F W King & Co, b 154 W 5th
Ackerman Edmund R, clk A C L, b 154 W 5th
Ackerman Jessie (wid A Monroe), clk Furchgotts, h 154 W 5th
*Ackis George (m), lab, h 1013 Palmetto
Acosta Frank A (Ola), engr S A L, h 459½ Winter
*Acosta Frederick J (m; F J Acosta Fish & Oyster Co), h 243 E State
*ACOSTA F J FISH AND OYSTER CO (F J Acosta), 206 Riverside av. Tel 1275
Acosta George A, cashr Penn Mut Life, b 21 E Duval
Acosta John (Elizabeth), carp, h s s Douglas 3 w of Lincoln av
Acosta Joseph H (Sarah J), carp, h 624 Estelle
Acosta Joseph H jr, ins agt, b 624 Estelle
Acosta N Thompson (Georgia), mach, h s s Douglas 3 w of Lincoln av
*Acosta Owens (m), lab, h 320 Park
Acosta St Elmo W (Theodosia), mdse broker 232 W Bay, h 252 E 3d

KINGAN'S Reliable Hams and Bacon
THE BEST THAT MONEY CAN BUY

Acosta Tracy L (Cora), state agt Penn Mut Life 401 Dyal-Upchurch Bldg, h 1663 Riverside av
Acosta Wm W, bkkpr C W Zaring & Co, b 1636 Hubbard
Acree John H, condr A C L, r 430 Cedar
*Acrum Samuel (m), waiter, r 719 Jefferson
ADAIR HENRY P, Mngr Kingan & Co (Ltd), 530-542 E Bay, Tels 236 and 2244, b 1426 Main, Tel 1654
Adair Wm, condr A C L, r 430 Cedar
*Adams Andrew, brklyr, r 608 W Beaver
*Adams Annie, dom 1018 Riverside av
*Adams Annie, lndrs, b 98 Hanover
*Adams Anthony (m), shoemkr 424 Riverside av, h 522 Elm
Adams Archie S, clk P O, b 421 E 8th
Adams Bessie, h Lincoln av nr Enterprise
Adams Bessie, clk, b 1724 Davis
*Adams Cato, lab Jax Brick Co
Adams Charles, brklyr, b 1018 W Duval
*Adams Charles (m), lab, h 522 Elm
*Adams Charles (m), waiter, r 710 W Ashley
*Adams Charles E (m), glazier, h 830 Lafayette

ROBT. McCARREL, Pres. THOS. M. McCARREL, Supt. R. T. McCARREL, Sec'y and Treas.
McCARREL COMPO-STONE COMPANY
Estimates Furnished on any Kind of Compo-Stone, Stucco, Cement Roofing Tile, Cement Brick and Re-inforced Concrete Construction
General Contractors & Builders
OFFICE AND WORKS 16th and Pearl Streets Phone 2822

For the NORTH and EAST
The Seaboard Air Line Railway is the Shortest Line to
SAVANNAH
SEABOARD
AIR LINE RAILWAY

CONANT'S PRIVATE AMBULANCE
MARCUS CONANT, UNDERTAKER, 16 E. Forsyth St. Phone 2240

MUNCASTER & COMPANY Real Estate
Clark Building Phone 3051

ADAMS CHARLES S (Ella M; Young & Adams), Counsel Land Investment Co of Florida, h 25 Lomax, Tel 1338
*Adams Claude (m), lab, h 1110 Calvin
Adams Claude P (Nellie; Arney & Adams), h 734 Lemon
*Adams Cornelia, lndrs, h 514 Davis
*Adams Dilsey, lndrs, h 4 McCoy
*Adams Dorsey (m), carp, h 227 1st av N
Adams Ella F (wid Solan A), h 35 W 2d
Adams Elvina (wid Wm), h 608 Lincoln av
*Adams Emma, lnds, h 1526 Van Buren
Adams Frank C, barber, b 1326 W Church
Adams Frank R, student, b 421 E 8th
Adams Frederick B, acidmkr, h 214 Stuart
*Adams General, lab, h 1729 Louisiana
*Adams George (m), drayman, h 1410 Franklin
Adams George (m), lab, b 219 E State
*Adams George, lab, h 25 Curtis av
Adams George R (Harriet A), grocer 1724 Davis, h same
Adams Georgia, smstrs, b 1724 Davis
*Adams Henry, carp, b 1103 Julia
*Adams Henry (m), carp, b 1228 Kings rd
*Adams Henry (m), lab, h 927 Van Buren
Adams Henry O (Annie), baggage master, h 1113 W Duval
*Adams Howard B, butcher, b 1035 E Ashley
Adams Ira L (Ellie), clk R M S, h 632 Cherry
*Adams James (m), lab, b 1510 Pippin
*Adams Jasper, porter, h 216 Bismark
*Adams Jeremiah (m), lab, h 1620 Davis
*Adams John (m), drayman, h 1725 Florida av
*Adams John (m), lab, h 116 Cleveland
*Adams John H, artist, r 719 W Church
Adams John M, b 615 Lafayette
Adams John Q, dairy Lincoln av nr Enterprise
Adams John W, bartndr, b St John's Hotel
Adams John W, sales agt Wales Adding Mach Co, b Aragon Hotel
*Adams Joseph (m), lab, h 428 Charles
*Adams Joseph, porter, b 739 W Church
Adams Joseph C (Ansley), bkpr R W Sims, h 1475 Spearing
Adams Joseph C, clk, b 107 E 8th
Adams Joseph H, driver J Q Adams, h Lincoln av nr Enterprise
Adams Josephine (wid Lee), h Enterprise nr Lincoln av
Adams Josephine (wid Thomas B), h 615 Lafayette

Rico Laundry { 33-37 East 8th St. Phone 157
City Office 34 West Forsyth St.
The only Laundry in the City doing family rough dry washing. Clothes Cleaning and Dyeing. Satisfaction Guaranteed

S. J. MELSON CO.
Proprietors THE HORSE HOTEL
N. E. Cor. W. Adams and Clay Phone 350
HORSES AND MULES Bought, Sold and Exchanged. Finest Carriages in the City for Weddings and Special Occasions. Boarding.
HORSE SHOEING ESTABLISHMENT

Adams Josephine Mrs, b 113 Dora
Adams Katie M, b 615 Lafayette
*Adams Lee, lab, h 1111 Jessie
Adams Levi (Mussetta), mach, b 225 E 8th
Adams Levina, nurse, b 608 Lincoln av
Adams Lottie, opr Bell Tell Co, b 414 Liberty
*Adams Louis, porter Hargadine-McKittrick D G Co
*Adams Lucy, cook, h 224 Park
*Adams Lulu (wid), dom, h 1204 W Beaver
*Adams Lulu (wid), h 1112 Hickory al
*Adams Mattie, attndt Mrs Geo Skinner, b 219 E State
Adams Monroe (Ida), electr S A L, b 16 W Ashley
*Adams Moses S (m), cashr, h 732 Lorne
Adams Oscar N, clk F L White & Co, b 1326 W Church
*Adams Paralee (wid), cook, h 909 Jessie
Adams Pauline, steno Realty T & T Co, b Lenox Hotel
*Adams Rachel M (wid), h 1128 Grant
*Adams Richard, brklyr, b 1023 W Duval
*Adams Richard (m), cook, h 911 Julia
*Adams Richard (m), mach, h 1225 Cedar

Jacksonville Marble & Granite Company
Office and Salesroom 829 MAIN
Marble and Granite Monuments
TELEPHONE 3242
FACTORY: Corner Evergreen Ave. and Howard

*Adams Robert H (m), porter, b 513 W Union
Adams Roy C, foreman Metropolis, b G R Adams
Adams Rudolph W (Ada R), clk R M S, h 421 E 8th
Adams R Gustavus (Josie), carp, h McDermott nr Fisher
Adams Stanley, clk, b 1724 Davis
Adams Stephen, exp messr, b 841 W Monroe
Adams Stephen K (Nellie C), foreman Jax Broom Mnfg Co, h 107 E 8th
*Adams Thomas, cigarmkr, b 553 Dewdrop al
*Adams Thomas (m), lather, b 1743 Spearing
*Adams Wm, baker, h 1026 Hogan
*Adams Wm, lab, h 25 Curtis av
*Adams Wm (m), lab, h 1044 E 3d
Adams Wm A (Maggie), clk, b 501 E Duval
*Adams Wm C (m), cook, h 209 E Union
Adams Wm H (Juliet), pres and genl mngr Fla Fish & Produce Co, res Pablo Beach, Fla
Adams Wm H (Edna L), propr St. John's Hotel, 1105 W Forsyth
Adams Wm J (Anna C), clk Jos Zapf Co, h 2119 (819) Lydia
*Adams Willie, dom 308 Ocean

ROOMS FOR RENT V. P. HARMELING
406 CLARK BUILDING

COONS & GOLDER
22 WEST ADAMS STREET TELEPHONE 1147
GENERAL MECHANICS
Plumbing, Heating, Roofing
Awnings, Ballustrades, Etc.

William Fairlie
Prescription Druggist
Prescriptions Called for. Compounded from the Purest Drugs and Chemicals and Delivered Promptly
Post Office, Station B Phone 113
Cor. E. Bay St. & Florida Av.

Adams W Alexander (Victoria), butcher, h 1326 W Church
Adams W Augustus, bartdr, b 1326 W Church
Adamson A Emory (Lining & Adamson), asst sec West-Flynn-Harris Co, b 401 E Forsyth
Adamson Bernard (Mary E), h 785 E Bay
Adanni Vincenzo, tailor A Summers, b 808 E Beaver
Addams Tressie, b 3, 1st floor, The Columns
Addington Wm H (Alexia), lumber, h 15 E 5th
Addison Robert L (Edna), switchman F E C, b Marion S J
Adelbahr Carl J (Annie), paperhngr, h 593 Charles
Adkins, see also Atkins
Adkins Beckham A, barber, h 929 Banana
*Adkins Charles (m), lab, b 1214 Jefferson
*Adkins Harry (m), porter, h 1459 Madison
*Adkins James (m), lab, h 1898 Lee
Adkins John, eng, b 1236 W Adams
*Adkins Joseph, b 640 W Orange
Adkins Katherine N Mrs, nurse, h 229 E 4th
*Adkins Peter, lab, b 1540 Van Buren
Adkins Robert L (Katherine N), carp, h 229 E 4th
*Adkins Selvin, driver, b 141 E Beaver

Land Investment Co.
411-412 Consolidated Building
PHONE 1361
Florida Lands
Postal Brings
Full Information

Adkinson Mary A (wid Lewis G), b 1821 Pearl
Adler Nathan, b 821 W Adams
*Adley Henry (m), lab, h 1025 W 10th
*Adley May, lndrs, h 1127 Madison
Adlington David D, h Soldiers' Home
Aetna Ins Co of Hartford, Geo W Mills Spl Agt, 52 Buckman bldg
Afco Chemical Co, W W Cleveland pres, 928 W Union
*Afro-American Brewster Hospital, 913 W Monroe
*AFRO-AMERICAN INDUSTRIAL AND BENEFIT ASSOCIATION, A W Price Pres and Treas, A L Lewis Sec and Mngr, 722 Main
*Agher John, lab, h 1110 Hickory
Agin Wm W, blksmith Jax Electr Co, b 511 W Adams
Agle Tony, pool, h 1548 E Duval
*Agner George, butler 1045 Riverside av
Agnew Sarah M (wid Mace), h 244 E 1st
Agnew Sarah M, nurse, b 200 Copeland
*Aguiar Erispa, cigarmkr, h 1048 W Ashley
Ahareth Chesed Congregation (Hebrew), Laura se cor Ashley

Florida Rubber Stamp Works
224 MAIN ST.
PHONE 1813
JOB PRINTING
Seals & Rubber Stamps

Florida Life Insurance Co.
A STRONG HOME INSTITUTION

Fred E. Rankin
PUBLIC EXPERT AUDITOR AND ACCOUNTANT
834 ROSELLE Street
Phone 2776
References Indisputable from Banks, Corporations, and Merchants, EXPERT ASSISTANTS

AHERN JOHN J, Real Estate 207-208 Dyal-Upchurch Bldg, Tel 1716, h 717 W Duval, Tel 2895
Ahrens Benjamin F, r 117 Clay
Ahrens Ernest (Minnie), grocer 770 W Ashley, h 762 same
Aiken Harry, foreman T Murphy Iron Wks, b Prospect House
*Aiken Joseph (m), lab, h 1131 Grant
*Aikens Alberta, b 1213 Julia
*Aikens Peter, lab, b 650 W Orange
*Aikens Rachel, dom, h 1213 Julia
Aiken Henry B (Margaret), contr, h 429 E 4th
*Aiken James, lab, b 1278 Kings rd
Aikin R Sanford (Beatrice), clk P O, b 429 E 4th
Aikins Alexander, brklyr, b 14 Leila
Ainsley Albert, lab, h Kings rd nr limits
Aird Edna E, b 1105 E Church
Aird Emma (wid Wm), b 518 Newnan
AIRD HENRY G (May; Aird & Wiggs), Vice Pres The Guaranty Trust and Savings Bank and The Fla Abstract & Tile Security Co, h 818 Laura

ZAHM'S EUROPEAN HOTEL
FRED ANGERHOLZER, Proprietor
128 East Bay St. Phone 930
Rooms 50c, 75c, $1 per Day
MEALS AT ALL HOURS
Cars to all parts of the City
Wines, Liquors, Beer & Cigars

Aird Ida A (wid Wm), h 1105 E Church
Aird Ida L, tchr Free Kindergarten, h 1105 E Church
AIRD & WIGGS (Henry G Aird, Paul R Wiggs), Real Estate and Fire Insurance, Bay ne cor Ocean, Tel 2025
Aitken Robert (Birdie), brklyr, h 231 Riverside av
Aivaleotes Louis, fruits 144 Bridge, h same
*Akenberger John (m), lab, h 1 Run
Albarding G Frederick, slsmn Tenn Prod Co, h 22d nr Main
ALBERT CAFE, J B Cousy Propr, Service a la Carte; Special Attention to Private Parties, 3-5-7 W Adams, Tel 3606
ALBERT HOTEL (European Plan), W A Guill & Co Proprs A R Evans Mgr, 3-5-7-9 W Adams, Tel 3600
Albert Jacob, fruits 638 W Ashley, h same
Albertson Arthur W, b 33 W 4th
Albertson Miles (Hester A), pres Dyal--Upchurch Inv Co, h 33 W 4th
Albrecht Charles H, clk S B Hubbard Co, b 36 E 1st

REED E. LA MANCE CO. 8 NEWNAN TEL. 1467
MARBLE — GRANITE — MONUMENTS
CONTRACTORS

D. H. McMILLAN & CO.
River Front between Main and Laura Sts. Phone 347
Garage Fully Equipped for Storing and Repairing Cars.
Launch Repairing a Specialty.

REAL ESTATE and LOANS | Whitehouse & Lay
312 CLARK BUILDING
CALL, WRITE OR PHONE

CUT FLOWERS | Jacksonville Floral Co.
Phone 3296 20 LAURA STREET

Albrecht Edward M (Florence), clk Cohen Bros, h 927 Laura
Albrecht Emma M, b 36 E 1st
Albrecht George T, sec and treas Vinzant & Albrecht Co, h 36 E 1st
Albrecht Harry J, clk Standard Oil Co, b 36 E 1st
Albrecht Mary C (wid John H), h 36 E 1st
Albrecht Wm J (Laura), clk F E C, h 1330 Ionia
Albritton, see also Allbrittton
*Albritton James, porter, b 1219 W Beaver
Albritton John A, woodwkr, b 316 Date
Albritton Joseph L, b 316 Date
Albritton Wm F, stamper P O, b 1935 Hubbard
Albury Robert C (Eva), lineman Bell Tel Co, h 2107 Fisher
*Albury Wm (m), lab, b 706 Fairfield
Alderman John D (Carlota), sec and treas Waterman Co, b 1007 E Duval
Alderman O Britt, clk Sou Exp Co, b Riverview Hotel
Alderman Wm F (Sara; Cheatham-Alderman Co) vice-pres Waterman Co, h 1007 E Duval
Aldinger George P, barber Knappe & Ziebe
*Aldrich Everette (m), barber, h 1015 W Union
*Aldrich Phoebe, h 847 Georgia
*Aldridge Gustavus, painter, b 1539 E Church
Aldridge Joseph M (Mae), slsmn Cleveland Furn Co, h 2025 Laura
Aldridge Thomas M, clk Natl Biscuit Co, b 507 W Monroe
*Alexander Abraham (m), blksmith, h 737 Missouri
Alexander Adele, steno Natl Cash Register Co, b 1416 W Church
*Alexander Albert (m), lab, b 911 Spearing
*Alexander Amelia, h 611 Liberty
*Alexander Andrew, lab, b 812 Lafayette
*Alexander Arthur, porter, b 1022 Julia
*Alexander Charles (m), lab, h 1325 Florida av
Alexander Clarence S (Emma), baker Brooklyn Bakery, h 1416 W Church
*Alexander Clemont (m), waiter, h 530 Park
*Alexander Edward, lab, h 317 Price
*Alexander Edward I (m), real est, h 125 W Union
Alexander Edward N, student, b 1603 Florida av
*Alexander Eldridge, lab, b 1403 Grant
Alexander Eugenia, bkpr Fla-Ga Syrup Co, b 225 Laura
Alexander Frances S (wid James R), b 1236 Riverside av
*Alexander Frank C, lab, h 514 Charles

CAFE ALBERT
J. B. COUSY, Propr.
Service A la Carte
Special Attention to Private Parties
3, 5, 7, 9 W. Adams St. Phone 3606

Cay & McCall Fire Insurance
701 Consolidated Bldg.
Phone 1955

Alexander Frank K (Alice), confr 1014 W Adams, h 756 W Duval
*Alexander George (m), lab, h 607 E Church
*Alexander Harrison, porter, b 1335 Evergreen av
*Alexander Harry (m), lab, h 98 Hanover
Alexander Ira, plumber, b 1416 W Church
*Alexander Israel (m), furn repr 141 E Union, h 136 Bellview
*Alexander Jackson (m), lab, h 1484 Illinois
*Alexander James, porter, b 1031 W Duval
Alexander James S (Martha), carp, h 615 Florida av
Alexander James S (Maud), ins agt, h 813 Albert
*Alexander John, butcher, b 627 W Orange
*Alexander Johnson (m), lab, h 1560 Milnor
Alexander Joseph, grocer 501 Bridge, h same
*Alexander Julius (m), drayman, h 516 E Union
*Alexander Julius (m), lab, h 100 Hanover
*Alexander Kate, lndrs, h 1335 Evergreen av
Alexander Lettie, clk Baskette Co, b 11 E Duval
Alexander Lois, nurse, b 225 Laura

A. L. TERRY Bicycles, Supplies and Repairing
BRAZING OF ALL KINDS A SPECIALTY
318 West Forsyth Street Telephone 3466

Maxey Grunthal & Bros., 710 Cedar St.
Phone 1237 Expert Piano Tuners and Repairers

Alexander Mary A (wid Ira), b 756 W Duval
*Alexander Minnie, h 1325 Hickory
*Alexander Mittie, lndrs, 1026 W 10th
Alexander Philemon W, dentist, b 1520 Market
*Alexander Robert (m), drayman, h 1698 Louisiana
Alexander Rosa L, b 1416 W Church
*Alexander Roy, printer, b 136 Bellview av
Alexander Sarah (wid Reuben W), b 1010 Laura
*Alexander Scott (m), brklyr, h 813 (10) Ionia
*Alexander Sebron, lab, h 542 Magnolia
ALEXANDER-SEEWALD CO, W D Alexander Pres, G M Seewald Treas, J E McGraw Vice Pres and Mngr, D S McGraw Sec, Bicycle and Automobile Supplies, Motor Cycles, Sales Agents Victor Talking Machines, 16 W Forsyth
*Alexander Theophilus, lab, b 1698 Louisiana
*Alexander Thomas (m), lab, r 737 W Ashley
*Alexander Wm, driver, b 1698 Louisiana
*Alexander Wm (m), fireman, b 527 Charles
*Alexander Wm, lab, h 16618 Jefferson
*Alexander Wm (m), lab, b 527 Charles

WM. D. JONES DRUGGIST
PRESCRIPTION SPECIALIST Telephone 1177
107 East Bay St.

Geo. E. Brown, Pres. L. A. Brown, Sec.
Brown Realty Co.
418 Duval Building
35 E. Bay Telephone 1925
HOUSES and LOTS IN SPRINGFIELD
INVESTMENTS

MAIN and ADAMS
MRS. LUCK WILSON, Propr.
TELEPHONE 2140
WAVERLY HOTEL

Alexander Wm E (Mattie), propr New St James Hotel, h 410 Cedar
*Alexander Wm H (m), contr 335 E Beaver
*Alexander Wm H jr, brklyr, b 335 E Beaver
*Alexander Wm H, tinner 505 Davis, h 1026 W 10th
*Alexander Wm M, lab, h 1037 Florida av
ALEXANDER W D, Pres Alexander-Seewald Co, res Atlanta, Ga
Alexandria Hotel, H E Wise propr, 816 W Bay
*Alford Albert, lab, h 144 Bellview
*Alford Camilla, cook, b 420 Park
Alford Sarah (wid Wm D), b 108 Hendricks av, S J
Alford Wm A (Eddie), grocer 335 Park, h same
Alford Wm D (Lelia), millwright, h 108 Hendricks av, S J
Alkon Hayman, clk J S. Pinkussohn Cigar Co, b 20 W Church
All Saints' Church (Episcopal), Hendricks av s w cor Catherine, S J
Allan G Philip, slsmn Knight C & F Co, b 124 E Duval
Allbritton, see also Albritton

A. J. CESERY & COMPANY, Mnfrs.
Plastic Work in all its Branches. Wainscoting, Fireplace, Art, and Ceramic Mosaic, Plain and Vitrified Tile Work.
Telephone 1250 Factory and Office Foot East Bay St.

ALLBRITTON JOHN C (Florida Ice Cream & Dairy Co), h 25 E Church
Allbritton Kathleen, steno, b 317 W Adams
Allbritton Lillian B, bkpr, b 317 W Adams
ALLBRITTON OWEN S (Maggie), Treas Florida Life Ins Co, h 2064 Laura
*Allen Alexander (m), waiter, h 345 E Ashley
*Allen Ambrose (m), lab, h 1531 E Beaver
Allen Carey O, mtrmn, b 1208 W Church
*Allen Cassie, waiter, b 345 E Ashley
Allen Charles, electr, b 912 E Adams
Allen Clyde P (Josephine), condr, b 432 Riverside av
Allen Contracting Co, John B Allen pres, G E McNutt sec and treas, 20 Livingston bldg
*Allen David A (m), lab, h 2070 Moncrief rd
Allen Dora, boarding, h 1426 Main
Allen Edgar R (Corinne), mgr Allen Mnfg Co, b 135 W Beaver
*Allen Edward, barber Joseph Lowe
Allen Eugene (wid Cullen), b 512 Ocean
Allen George (Mary), mach, h Theodore nr Fisher
*Allen George, porter, b 732 W Beaver

COVINGTON CO. WHOLESALE DRY GOODS
Capital $200,000.00. 301-309 E. Bay St., Jacksonville, Fla. New York: 256 Church St.

R. Walter Bennett, Prescription Druggist

PHONE 808 **Cor. MAIN AND ASHLEY STS**

*Allen George (m), tinner, h 1411 Bridge Lane
Allen George P (Lillian), supt Fire and Police alarm, h 1636 Liberty
Allen Guy C (Callie L), baggage mstr, b 1927 Hubbard
*Allen Handy (m), lab, h 1901 Illinois
*Allen Harley (m), lab, h 306 Bismark
Allen Harris B, mach S A L, b 865 Oak
Allen Henrietta C Mrs, h 740 Ward
Allen Homer W (Emma), police, h 507 E 2d
Allen Ida C (wid Thomas), h 510 (143) Winter pl
*Allen Jacob H (m), lab, h 1728 Florida av
Allen James, foreman P J Parramore, r 520 W Church
*Allen James, lab, b 340 Charles
*Allen James (m), lab, h 233 Woodlawn av
*Allen James, lab, b 110 Lee
*Allen James, uphlstr, h 1504 Davis
ALLEN JAMES BOLIE (Anna S), conductor Atlantic Coast Line Railroad, h 1919 Hubbard
*Allen James D, lab, h 217 Jackson
*Allen James H (m), cooper, h 642 W Johnson

KINGAN'S Reliable Hams and Bacon

THE BEST THAT MONEY CAN BUY

*Allen Jane, lndrs, h 1707 5th av
Allen Jennie (wid Edward C), h 622 Main
*Allen John (m), cabtmkr, h 716 W Beaver
*Allen John (m), lab, h 38 Margarita
*Allen John, uphlr, h 1508 Lee
*Allen John (m), uphlr, h 509 Bismark pl
Allen John A, waiter, r 711 W Monroe
Allen John B, pres Allen Contr Co, b 421 Main
*Allen John H (m), carp, h 1217 Jessie
Allen John S (Sarah M), slsmn W Zaring & Co, h 34 E 7th
Allen Joseph T (Leonora), blksmith, h 703 Rushing
Allen Josiah C (Nora), candymkr, h 407 Catherine
ALLEN J EDWARD (Josephine C), Attorney-at-Law 213 West bldg, h 1418 Main Tel 1558
*Allen Lavinia, lndrs, b 926 E Union
*Allen Lewis, lab, b 1638 E Beaver
*Allen Louis, lab, b 1254 Ward
*Allen Louis F (m), carp, h 821 Johnson
*Allen Louise (wid), nurse, h 732 W Beaver
*Allen Lydia (wid), lndrs, h 1555 Van Buren
Allen Manufacturing Co, E R Allen mgr, medicines 1009 Main

Florrid Bicycle and Electrical Co.

Bicycle & Electrical Contractors

518 RIVERSIDE AVENUE Phone 2856

THE RATHSKELLER ONLY THE BEST

117 WEST FORSYTH ST. PHONES: 196 AND 2637

W. C. WARRINGTON & CO.
Rooms 15 and 17 Uedemann Bldg. 108 West Forsyth St.
Real Estate
GUARANTEED INVESTMENTS

Allen Marvin W, cond, b 1208 W Church
Allen Mary A, b 1426 Main
*Allen Minnie, dressmkr, b 1508 Lee
*Allen Naomi, r 115 E State
Allen Nester O, carp, b 2233 Butchers Lane
Allen Paul H, clk C A Burnham, b 1927 Hubbard
Allen Randall G (Della), cond A C L, h 1927 Hubbard
*Allen Robert, brklyr, b 1211 Odessa
*Allen Robert (m), switch, h 726 Missouri
*Allen Rosetta (wid), h 1525 W Church
Allen Rush H (Leethie), clk R M S, h 737 Oak
Allen Sarah E (wid James W), h 222 W Beaver
*Allen Thomas, lab, b 918 Jesse
*Allen Wm (m), blksmith, h 1112 (1113) Hogan
*Allen Wm (m), lab, h 323 Charles
*Allen Wm (m), lab, h 1708 Louisiana
*Allen Wm E (m), carp, h 1019 Myrtle av
*Allen Wm H, watchman, b 603 Washington
Allen Wm J (Annie J), furn rms, h 619 W Adams
*Allen Willis S, lab, h 609 W Union
*Allen Wisdom (m), carp, h 1505 Lee

Jos. H. Phillips & Co.
JOS. H. PHILLIPS GEO. R. LYNN
21 JULIA STREET PHONE 729
REAL ESTATE AUCTIONEERS Land Investments

Alley Wilbur F (Mathalie), clk H & W B Drew Co, h 326 E Forsyth
Allison Geneva, b 310 Roselle
Allison George F, clk 111 Bridge, r 413 W Ashley
Allison George W (Pensie), flag, h 310 Roselle
*Allison Thomas R (m), carp, h 1713 Davis
Allman Joseph, lab, b 1434 Spearing
Allmon James A (Vaina), h 753 W Duval
*Allmond Floyd N, tailor, r 221 W Orange
*Allmond Georgia, dom, b 221 W Orange
Allred Henry M (Annie), clk Marx Bros, h 823 E Church
Allston Ella, steno Armour & Co, b 316 E Monroe
Almon Joseph M, clk McGaughey & Lovelace Co, b 1803 Enterprise
Alorda Julian (Otillia), painter, r 620 W Church
Alsop John T jr, clk County Court of Record, b 130 W Monroe
*Alston Charles (m), lab, h 1207 Louisiana
*Alston Council B, steward Church Club
*Alston Henrietta, lndrs, h 755 Odessa
*Alston Jeremiah (m), blksmith, h 638 W Beaver

Little Paint-Hardware Co.
"Everything in Paints"
P. & G. CO. Double-Thick Paint
141 and 143 BRIDGE STREET PHONE 1603

Timber Lands, Farm and Orange Groves
SEARING & ELMORE
Real Estate Investments, Loans and Insurance.
20 MAIN STREET ROOMS 22-24 PHONE 2177

LEE HUNTLY, Cash Grocer
Can Save You from 5 to 20% on Your GROCERIES. The Best and Cheapest
PHONES 484 and 3101 MAIN AND FIRST STREETS

*Alston Philip (m), lab, h 1910 Johnson
*Alston Richard (m), lab, h 707 Eagle
*Alston W Stark, clk, b 638 W Beaver
Altee Bridget Mrs, boarding 619 W Monroe
Altee Gerald F, city sanitary inspr, h 535 W Church
Altee Leo C, mach, b 535 W Church
Altee Oscar L, lino opr Drew's, b 619 W Monroe
Altee Thomas M (Bridget), city sanitary inspr, h 619 W Monroe
Altman James H (Daisy), car inspr, h 830 Highway av
Altmayer Magnus S, slsmn Altmayer & Flatau Liquor Co, b 235 W 3d
Altmayer Ralph F (Blanche), slsmn Altmayer & Flatau Liquor Co, b 235 W 3d
Altmayer Samuel (Sallie; Altmayer & Flatau Liquor Co, h 225 W 3d
Altmayer & Flatau Liquor Co (S Altmayer, I Flatau), liquors 720 W Bay
Altree George, sec and treas Malto Brewing Co, h Talleyrand av nr Talleyrand docks
Altree George H, pres Malto Brewing Co, res Tampa, Fla

ALEXANDER-SEEWALD CO.
16 WEST FORSYTH STREET
J. E. McGRAW, Manager

MOTOR CYCLES
Wholesale Bicycle and Automobile Supplies. Wholesale and Retail Victor Talking Machines and Records

Alvarez Arrel A (Julia), bartndr, h 450 Estelle
*Alvarez Arthur, tmstr, h 733 W Beaver
Alvarez John L (Stella), eng, h e s Lincoln av nr Black Creek rd
Alvarez Roman M (Susan), saloon 1701 Highway av
Alvarez Walter A (Eunice), h 102 (717) 1st av
Alworth Ray C, bkpr Hirsch Lmbr Co, b 316 Liberty
Aman Eugene H, printer, b 305 W Adams
Amason Frederick W (Ella), eng A C L, h 849 Grape
Amason George R, clk Weichselbaum & Mack, b 324 W Duval
Amazeen Violet J, b 2112 Hubbard
*Ambrose Bertha, h 333 W State
*Ambrose Gilbert H (m), baker, b 305 E Union
*Ambrose Mattie (wid), h 1012 Griffin
*Ambrose Newton (m), brklyr, h 109 W Orange
*Ambrose Richard (m), lab, h 1536 E Church
*Ambrose Sallie (wid), lndrs, h 124 W Grant
*Ambrose Wm (m), lab, h 1147 Grant
*Ambrush John, lab, h 513 North

Hutchinson Audit Co.
Auditors and Accountants
511-512 Dyal-Upchurch Bldg.
PHONE 312

The New Travelers Hotel
H. W. HANCOCK, Proprietor
Cor. BAY and CEDAR STS.
American and European Plan
Phone 1379

Marcus Conant Funeral Director and Embalmer
CONANT'S PRIVATE AMBULANCE. 16 E. Forsyth St. Telephone 2240

Loans Negotiated
RENTS COLLECTED
PHONE 506
CHAS. W. KINNE
FIRE INSURANCE
REAL ESTATE
12 WEST FORSYTH ST.

AMERICAN AGRICULTURAL CHEMICAL CO THE, of N Y, W H Cody mgr Jacksonville branch, Fertilizer factory Talleyrand av nr 21st, office 311-315 Duval bldg Tel 866, general office 26 Broadway, N Y

AMERICAN CENTRAL INS CO OF ST LOUIS, Cay & McCall agts, 701 Consolidated bldg

American Fibre Co, L B Wooten sec, 910 W Union

American Life Ins Co, R M Sill supt, 400 Duval bldg

American Naval Stores Co, Carl Moller mgr, 408 Realty bldg

American Oak Leather Tanning Co, Talleyrand av opp 21st

American Produce Co, W T Porter pres, C H Goldsmith sec, 16 S Hogan

American Suburban Corporation, W S Mallory mgr, 308 Dyal-Upchurch bldg

Ames Emily P Mrs, grocer 330 Forest

Ames Sylvanus, waiter, r 246 Riverside av

Ammons Charles R, police, b 429 W Monroe

*Amos Augustus, lab, b 907 3d av

*Amos George (m), carp, h 907 3d av

*Amos James, lab, h 1331 W Monroe

Amos Joel B (Frances; Amos & Johnson), h Laura nr 25th

*Amos Lucy, h 907 3d av

Amos Russell P, student, b Laura nr 25th

*Amos Theodore, lab, b 907 3d av

Amos Wm J, bkpr Balfe-Conroy Co, b 2103 Main

Amos & Johnson (Joel B Amos, Charles H Johnson), sheet metal workers 726 E Bay

Amy Alfred J, baker, b 2221 Bucher's la

Amy Alfred J jr, clk, b 2221 Butcher's la

Amy Frederick, clk, b 2221 Butcher's la

Amy Wm R (May), pressman, h Evergreen av, R F D No 2

*Ancrum Charles (m), lab, h 915 Madison

*Ancrum Frank (m), carp, h 541 W State

*Ancrum Robert, lab, b 1510 Lee

*Ancrum Wm (m), carp, h 1145 W State

Anders Cornelia Mrs, mach opr, b 22 W 7th

Anders Furmann, city fireman Sta No 1, r Adams, nw cor Ocean

Anders George D (Julia), collr, h Main nr 27th

Anders Henry S (Nellie), h 118 Forest

Anders Walter T (Gertrude), city fireman Sta 3, h 49 W 1st

Anderson Albert (Grace), carp, h Evergreen av nr Ry

*Anderson Alexander (m), lab, h 1711 Smith

CUMMER LUMBER COMPANY
Manufacturers of Rough and Dressed YELLOW PINE LUMBER and TIMBER. Also Vegetable Crates of all Descriptions

Rhodes-Futch-Collins Furniture Co
THE BIG MAIN STREET STORE
308 to 314 MAIN STREET

*Anderson Alex H (m), fish, h 619 W Beaver
*Anderson Alfred, lab, b 1526 Cemetery
*Anderson Alice, h 1552 E Monroe
Anderson Alvin A (Anna L), collr Pellerin Furn Co, h 1205 Osceola
Anderson Alvin S (Leta G), clothes cleaner 517 Main, h 111 E 8th
Anderson Andrew, carp, b 116½ Florida av
*Anderson Annie, h 1217 Odessa
Anderson Anthony N (Nellie), patternmkr, h Evergreen av, R F D No 2
*Anderson Boise, houseman Louis Schilling
*Anderson Charles (m), driver, h 1647 Davis
*Anderson Charles (m), lab, h 8 Claude
Anderson Charles, litho Drews, b 35 W Forsyth
Anderson Charles C, ticket agt Union Sta, b 210 Cedar
*Anderson Charles H (m), fish 132 Bridge, h 808 Market
Anderson Charles J (Nellie), cond A C L, h 728 Charles
Anderson Church, h 1503 Herschel
Anderson Clara, mlnr, b Willson House
*Anderson Daniel (m), lab, h Adelia nr Franklin

Florida Ice Cream and Dairy Company
Wholesale Phone 796 | Ice Cream, Sherbet, Punches Sweet Cream, Whipped Cream | RETAIL Phone 2821

Anderson Douglass, clk F D Powers, b 1006 Forest
*Anderson Douglass, waiter, h 722 Jefferson
*Anderson Edith, b 1112 Clay
Anderson Edith, opr Bell Tel, b Evergreen av cor Ewington
ANDERSON EDWARD (Ethel), Real Estate 309 Realty Bldg, Tel 2997, h 1905 St Johns av, Tel 1997
*Anderson Edward, meats 911 Kings rd, h 920½ same
*Anderson Elias, lab, b 22 E State
*Anderson Elijah, lab, b 807 Georgia
*Anderson Elizabeth, h 1122 Grant
*Anderson Ella, b 928 Clay
*Anderson Ella, h 1246 Joseph
*Anderson Elvira, h 1132 Lee
Anderson Ernest F (Edna L), police, h 2311 Market
*Anderson Eva, dom, h rr 1156 Odessa
*Anderson Everett (m), h 1113 (1213) Pippin
*Anderson Florida, h 807 Georgia
*Anderson Fred (m), waiter, b 103 E State
*Anderson Frederick, lab, h 640 Myrtle av
Anderson Genevieve, steno Geo W Clark Co, b 1646 Silver
*Anderson George, r 765 W Church

JAMES & PAXON
SURETY BONDS OF ALL KINDS
MUTUAL LIFE BLDG. PHONE 874

HALF-MILLION CLUB
Room 58, 23 Main St.
ABOUT OCT. 13 AT NEW ATLANTIC BANK BLD.

S. C. TAYLOR The Renting Agent
106 Main St. Phone 1773 REAL ESTATE and LOANS

Anderson George, plumber R L Slauter, b 1531 Walnut
Anderson George E (Chessia), contr 1531 Walnut, h same
Anderson George F, woodwkr, b 604 E 3d
Anderson George W, clk, b A N Anderson
*Anderson Grant C, woodyard 939 Jessie, h 949 Odessa
*Anderson Harry (m), lab, h 717 Bridier
Anderson Harry G, carp, b A N Anderson
*Anderson Harvey (m), h city limits nr Gardner
*Anderson Hattie, h 1149 Grant
*Anderson Henderson (m), carp, h 1116 Julia
*Anderson Henry, butcher, r 1065 W Beaver
*Anderson Henry (m), fisherman, h 1441 Albert
*Anderson Henry, lab, h 1134 Lee
Anderson Henry, sec Red Rock Co, b 226 E Ashley
*Anderson Henry A, dentist 425 Bridge
Anderson Henry E (Emma B), h 1933 Swift
*Anderson Israel (m), lab, h 1324 Odessa
Anderson Jacob (Aagot), h 2022 Evergreen av
*Anderson James (m), butcher, h 1234 Ward
*Anderson James (m), lab, h 1217 W Beaver
*Anderson James, lab, b 617 Catherine la

Maxey Grunthal & Bros.
EXPERT PIANO TUNERS
710 Cedar Street Telephone 1237
PIANOS, and Piano Players Sold and Exchanged

*Anderson James (m), lab, h 613 Weare
*Anderson James (m), plasterer, h 1507 Swift
*Anderson James H (m), stevedore, h 318 Bridier
*Anderson James J (m), carp, h G S & F Ry nr Talleyrand av
*Anderson James W (m), fireman, h 820 Weare
*Anderson Jerry, lab, b 302 Bismark
*Anderson Jesse, lab, b 805 Kings rd
*Anderson John (m), brkmn, h 302 Bismark
*Anderson John, lab, b 1219 W Beaver
*Anderson John (m), lab, h 1762 Franklin
*Anderson John, lab, h 2246 Jefferson
*Anderson John (m), lab, h 1156 Odessa
Anderson John, paperhngr, r 17 Cedar
Anderson John A (Theckla), eng, h 810 Parker
*Anderson John H (m), car clnr, b 1114 W Adams
*Anderson John H, meats 1124 Florida av, h 1118 same
Anderson John M (Bertha), lab, h 1415 E Monroe
*Anderson Joseph C (m), carp, h 729 W Union
*Anderson Joseph E (m), bicycle repr 1702 Harrison
*Anderson Julia, h 1277 Oakley

R. L. Slauter PLUMBING
STEAM AND GAS FITTING
131 EAST FORSYTH ST. PHONE 2773

Eaton's Southeastern Detective Agency
Main Offices 20-22-24 Uedeman Bldg.
108 West Forsyth Street
Phones 3379 JACKSONVILLE, FLA.
CHARLES F. EATON, Superintendent

William C. Cooper, Jr. Co.
W. Adams, Cor. Laura Street
Telephone 218

Funeral Directors
Undertakers and
Embalmers

Anderson J Farley (Jessie), cond St Ry, h 205 (111) Dora
Anderson J Roderick (Josephine), sec and treas Jax Dry Dock Co, h 419 St Johns av (S J)
*Anderson Katie, dom, h 1130 Louisiana
*Anderson Laura, dom, b 125 Caroline
*Anderson Lee (m), lab, h 1246 Davis
Anderson Leo E (Alice H), sales mgr, h 132 E Duval
*Anderson Leon (m), fish 1347 Florida av, h 1432 same
Anderson Lou, h 407 Park
Anderson Louis W, b 909 Laura
*Anderson Lucius (m), porter, h 340 Park
*Anderson Lucy, b 519 Dewdrop al
Anderson Lula, clk, b 1531 Walnut
*Anderson Lula, lndrs, b 517 Jessie
Anderson Mabelle, clk, b 1531 Walnut
*Anderson Maria, dom, r 1244 Oakley
*Anderson Mary E, dom, r 838 Pippin
Anderson Matilda, b 1503 Herschel
Anderson Matthew (Josephine), carp, h 1211 Henry
*Anderson Mattie, clk, b 908 Van Buren
*Anderson Mattie, lndrs, h 137 Magnolia

Florida Law School
Instruction In all branches in course
401 West Bldg. W. B. Clarkson, Dean

Anderson Milam R (Jane H), propr West End Pharmacy, h 15 W Monroe
*Anderson Mitchell, lab, h 1016 Jefferson
Anderson M Gertrude, b 1953 Swift
*Anderson M J, pres Natl Mer Realty & Imp Co, res Tampa, Fla
Anderson Nannie, opr Bell Tel, b 125 Liberty
*Anderson Perry, wood Marshall av cor Fairfield
*Anderson Philip (m), lab, h Summerville
Anderson Ralph M, actuary Fla Life Ins Co, b 32 W Monroe
*Anderson Rebecca, lndrs, h 1244 Oakley
Anderson Rella, opr Bell Tel, b 125 Liberty
*Anderson Richard (m), grocer 1141 Florida av
*Anderson Richard (m), lab, h 1430 E Union
*Anderson Richard (m), porter, h 392 E Beaver
*Anderson Richard, tmstr, r 1032 W Union
*Anderson Richard D (m), brklyr, h 514 Spruce
Anderson Robert L (Edna), switchman, h Walnut
*Anderson Sadie, lndrs, h rr 1217 Odessa
*Anderson Samuel, lab, h 529 Lee

SIMKIN'S OYSTER and CHOP HOUSE
ALWAYS RIGHT
216 W. Forsyth St., Phone 3186

C. F. COLE SHOE COMPANY
29 EAST BAY ST.
Telephone 881

Florida Collection Co.
MORRIS & COWAN, Counsel
Offices, Second Floor West Building

REFERENCES:
Florida National Bank
R. G. Dun & Co.
JACKSONVILLE, FLA.
Bank of Ybor City, Florida

Anderson Saxon (m), lab, r 925 W Ashley
*Anderson Severnia, lndrs, h 915 Bridge
*Anderson Susan, furn rms 1045 King's rd
*Anderson Tony (m), lab, h 1712 Arthur
*Anderson Virginia, h 927 W Ashley
*Anderson Wallace, lab, b 1246 Davis
*Anderson Weaver (m), lab, b 1134 Lee
*Anderson Wm, lab, b 753 W Ashley
*Anderson Wm (m), lab, b 1824 Davis
*Anderson Wm (m), lab, h 1247 Florida al
*Anderson Wm (m), lab, b 1430 E Union
*Anderson Wm (m), plasterer, b 828 Julia
*Anderson Wm (m), porter, h 1330 5th av
*Anderson Wm, porter, b 113 Stuart
Anderson Wm A, clk Ploof Mach Co, b 431 W Monroe
Anderson Wilson W (Maggie), clk W of World, 108 W Forsyth, h 431 W Monroe
Anderson Wm C, clk Cohen Bros, b 909 Laura
Anderson Zachary T (M Catherine), contr, h 801 E Duval
Andrade Mary (wid Eduardo), b 305 W Duval

Elmore Cohen
Public Stenographer, Court Reporting
Depositions Taken
STENOGRAPHERS FURNISHED
108 West Bay Street
Facilities for Handling Large Jobs at Shortest Notice
Call, Write or Phone 743

ANDRESS CHARLES H, Asst Cashr Peoples Bank & Trust Co, h 1121 E Monroe
Andress Frederick L, sol agt G S & F, b 128 W Ashley
Andress John C (Kate), agt Cook's Transfer, h 806 W Adams
Andress Sarah E (wid Dorsey C), h 128 W Ashley
Andress Wm C, bkpr Towers Hdw Co, b 1121 E Monroe
Andress Dennis A, furn rms 318 Newnan, h same
Andreu Elizabeth, b 530 E Monroe
Andreu Jerome C (Bancta), notary Court House, h 530 E Monroe
Andreu Jerome C (Baneta), notary Court House, h 530 E Monroe
Andreu Joseph J (Agnes), sol agt, h 1535 Evergreen av
Andreu Thomas W, molder, b 35 E Church
Andrew John, barber H E Gressel, r 11 S Newman
*Andrew John, brklyr, b 915 W Church
Andrews A I, eng S A L
Andrews Charles, driver Hobein & Stearns, h 1506 Van Buren
*Andrews Charles (m), lab, h 1638 Lee
Andrews Charles, stevedore, b Zahms Hotel

Southern Cornice and Sheet Metal Works
Cornice Work, Metal Awnings, Skylights
Ventilators, Guttering, Conductor Pipes
Also Slate and Metal Roofing
FLORIDA AVE. CORNER EAST BAY ST.

For Full Particulars apply to
J. S. COLES, Jr.
General Agent
414-16 Duval Building
Jacksonville, - - Florida
Insurance Issued by the *Equitable Life Assurance Society* of the United States will protect your family—Teach Thrift

Smith & Breazeale, Eureka Pressing Club
French Dry Cleaning, Dyeing and Renovating
Men's Clothing Cleaned and Pressed
522-524 W. Forsyth
Phone 121

*Andrews Chester, driver McCarrel Compo-Stone Co
Andrews Cleveland, city fireman Sta No 4
*Andrews Jennie (wid), lndrs, h 1654 Florida av
Andrews Jessie, slsldy H Jacobs, b 317 W Adams
*Andrews John (m), lab, h 1139 W State
*Andrews John (m), painter, h 450 (1214) W Grant
*Andrews John, tmstr, h 909 Johnson
Andrews John M (Sallie), com trav, h 1221 Oak
*Andrews Mabel, lndrs, b 1312 Cedar
*Andrews Mary (wid), h 533 W Union
*Andrews Prince (m), carp, h 825 Cleveland
*Andrews Robert, lab, b 941 Caroline
*Andrews Robert L (m), porter, h 1630 Evergreen av
*Andrews Ross J, coachman, b 1654 Florida av
*Andrews Edith C, b 127 Home, S J
Andrews Edward, clk, b 1819 Hubbard
*Andrews Emmett, barber, b Jefferson cor Beaver
Andrews Ernest, mtrmn, b 352 Riverside av
*Andrews Harvey, lab, h 908 Van Buren

KINGAN & COMPANY, Limited
530-542 EAST BAY STREET
Telephones 236 and 2244
PORK AND BEEF PACKERS

*Andrews Henry (m), lab, h 1446 E Duval
*Andrews Henry A (m), lab, h 642 W Union
ANDREWS H COTHEAL (Caroline), Sec Florida Law School and attorney 310 Realty bldg, h 1 Ensminger flats
Andrews James (Oregon), carp, h 127 Home, S J
*Andrews Jeannette (wid), h 908 Van Buren
*Andrews Vivian L, barber, b 735 W Ashley
*Andrews Washington, lab (m), h 759 W Beaver
*Andrews Wm (m), fireman, h 816 Bridier
*Andrews Wm (m), lab, h E Church n w cor Georgia av
Andrews Wm E, city fireman Sta No 4, r same
*Andrews Wm E, lab, b 1123 Odessa
*Andrews Wm G (m), butcher, h n w Springfield
Andrews W C (A C Shannon & Co), res Washington, D C
Angas Robert M, clk, b 1501 Riverside av
Angas Wm M (Elizabeth), atty Land Mortgage Bank of Fla, sec and treas Indian River Assn (Ltd) and Fla Syndicate (Ltd), h 1501 Riverside av
Angel Charles J (Lena), sec E G Phinney Co, h 326 Forest

ROBT. McCARREL, Pres. THOS. M. McCARREL, Supt. R. T. McCARREL, Sec'y and Treas.
McCARREL COMPO-STONE COMPANY
Estimates Furnished on any Kind of Compo-Stone, Stucco, Cement Roofing Tile, Cement Brick and Re-inforced Concrete Construction
General Contractors & Builders
OFFICE AND WORKS
16th and Pearl Streets
Phone 2822

3 Daily Trains to New York via RICHMOND AND WASHINGTON
SEABOARD
AIR LINE RAILWAY

Marcus Conant Funeral Director and Embalmer
CONANT'S PRIVATE AMBULANCE. 16 E. Forsyth St. Telephone 2240

Muncaster & Co. FIRE INSURANCE Clark Bldg. Phone 3051

ANGERHOLZER FRED, Propr Zahms European Hotel, Wines, Liquors, Beer and Cigars, Meals at all Hours, 128 E Bay, h same, Tel 930
*Angling Robert (m), lab, h 526 Elm
ANHEUSER-BUSCH BREWING ASSOCIATION, The Joseph Zapf Co Whol Representatives, 610-634 W Bay, Tel 345
Anheuser-Busch Building, 610 W Bay
*Aniba Thomas (m), carp, b 1017 Julia
Annex The, H P McNeil propr, liquors, 202-206 Main
Annis Wm H, carp, r Belmont Hotel
*Anglin Ephraim (m), cook, h 121 E Beaver
Anno Sarah L (wid Wm R), b 118 E Monroe
*Ansley Hope F, clk, h 10 Palm
*Anthing Benjamin, carp, h 1254 Joseph
Anthony Anna D (wid John M), h 1103 Highway av
Anthony Arthur S, tinner, b 312 Catherine, S J
*Anthony Charles (m), lab, h 319 Spruce
*Anthony Frank R Rev, pastor Zion Hill Bap Church, h 1 Walter av
*Anthony George (m), carp, h 734 Lorne
Anthony Henry C, slsm Stringfellow & Doty Co, h 1623 Enterprise
*Anthony Moses (m), lab, h 14 Curtis av
*Anthony Nellie (wid), h 1509 Davis
Anthony Tenny W (Louise), supt Cummer Lum Co, h Milldale
ANTI-SALOON LEAGUE OF FLORIDA, Brooks Lawrence General Supervisor, Rev C L Collins Supt, Headquarters Committee A D Stevens Chairman, W K Bartleson, W H Baker, J H McLaurin, Rev W A Hobson, 204 E Bay
ANTISEPTIC DENTISTS, Painless Dentistry (Dr T A Bailey), 12 E Bay, Tel 3477
Antone Joseph (Mary), fruits 1614 Davis, h same
Appel Henry G (Sarah), h 306 W Ashley
*Apperlin Charlotte, h 1603 Swift
*Apperlin George, lab, b 1603 Swift
*Apperlin Wm, lab, b 1603 Swift
Applegate Ernest J, bkpr Joe King Jr Co, b 1016 W Duval
Aragon Buffet, E H Daniels propr, 23 Julia
Aragon Hotel Cigar Stand, A J Pound propr, Aragon Hotel lobby
ARAGON HOTEL THE, H N O'Neal Propr, Forsyth s e cor Julia
Archibald Emily P (wid Henry B), h 337 E 3d

RICO LAUNDRY { 33-37 East 8th Street. Phone 157 / City Office 34 West Forsyth Street
ALL BRANCHES of HIGH GRADE LAUNDRY WORK
SATISFACTION GUARANTEED

S. J. MELSON CO.
Proprietors THE HORSE HOTEL
N. E. Cor. W. Adams aud Clay Phone 350

HORSES AND MULES Bought, Sold and Exchanged. Finest Carriages in the City for Weddings and Special Occasions. Boarding.
HORSE SHOEING ESTABLISHMENT

Archibald James W, atty 512 Dyal-Upchurch bldg, h 1417 Main
Archibald Realty Co, Wm M Archibald mgr, 29 Mutual Life bldg
Archibald Robert B (Mary; R B & W M Archibald), h 125 W 2d
Archibald R B & W M (Robert B and Wm M), attys 28 Mutual Life bldg
Archibald Wm M (Florence; R B & W M Archibald), mngr Archibald Realty Co, h 15 Phelps
Archie James, plumber, b 1710 E Duval
Argo A Darcy, bkpr, b R L Argo
Argo Jeremiah J (Mary E), jailor county jail, h 625 Liberty
Argo Nellie B, mlnr, b R L Argo
Argo Robert L (Elizabeth), carp, h McDermott nr Gardner
Argo Ruth E, student, b R L Argo
*Argrett Augustus, cigarmkr, b 1433 Van Buren
*Argrett Joseph (m), carp, h 1433 Van Buren
*Argrett Oscar, brklyr, b 1433 Van Buren
Armfield Wm J, police, b 301 W Adams

Jacksonville Marble & Granite Company
INTERIOR MARBLE WORK for WALLS and COUNTERS
Office and Salesroom, 829 Main St. Telephone 3242
Factory, Corner Evergreen Ave. and Howard

Armington Harry R (Mary; H T Armington & Sons), b 705 W Monroe
Armington Henry T (Eva; H T Armington & Sons), h 705 W Monroe
Armington H T & Sons (Henry T, Willard H and Harry), sales stables, 500 W Adams
Armington Willard H (H T Armington & Sons), res E St Louis, Ill
*Armstead Serina, lndrs, h 823 Georgia
Armour Car Lines, W W Robertson agt, 310 W Bay
Armour Fertilizer Works The, Harry Hasson mngr, 310 W Bay
ARMOUR & CO, H B Minium Mngr, Wholesale Meats 310 W Bay, Tel 3020
*Arms Peter (m), watchman U S Custom House, h 821 E Union
*Armstrong Adam, farmer, b 338 Eagle
*Armstrong Annie, cook 1120 Oak
*Armstrong Bie, lab, h 1345 Louisiana
Armstrong Charles, real estate, b 1216 W Church
Armstrong Charles R (Annie L), real est 502 W Duval, h 1223 W Adams

RENTS COLLECTED V. P. HARMELING
406 CLARK BUILDING

COONS & GOLDER
22 WEST ADAMS STREET TELEPHONE 1147
GENERAL MECHANICS
Plumbing, Heating, Roofing
Awnings, Ballustrades, Etc.

Fairlie's Pharmacy
HEADQUARTERS FOR
Keeler's Mosquito Bricks
Cor. E. Bay St. & Florida Av.
Trade Supplied at Wholesale Prices
Telephone 113

Rubber Stamps & Seals Florida Rubber Stamp Works
224 MAIN ST.
PHONE 1813.
"MADE TO ORDER 6 TO 12 HOURS."

Armstrong Charles R jr, clk C R Armstrong, b 1223 W Adams
*Armstrong Christopher C (m), porter, h 718 Bridier
*Armstrong Dennis, barber, b 1316 Louisiana
*Armstrong Dennis A, janitor, b 715 W Church
Armstrong Dollie B, b 324 E Adams
Armstrong Edgar H (Annie H), optician 9 Laura, h 1108 same
*Armstrong Edward W (m), tinner, h 1718 Davis
*Armstrong Essie, h 1129 (1130) Ward
Armstrong E Guy, pressman, b 1223 W Adams
*Armstrong Felder, barber, h 29 Curtis av
Armstrong Grocery Co (J A Armstrong, David Abdullah), 624 Main
*Armstrong Harry (m), lab, h 1620 Van Buren
Armstrong Hattie A, clk, b 721 E Church
*Armstrong Helen, dom, b 610 Florida av
Armstrong Henry C (Leone W), agt, h 120 Copeland
*Armstrong Horace, lab, h 5 Prince
Armstrong Iovia (wid John M), b 22 Gilmore
Armstrong John A (Mary E; Armstrong Grocery Co), h

Land Investment Co.
411-412 Consolidated Bldg.
Long Distance Phone 1361
Turpentine Locations
Farm Lands
Timber Lands
Orange Groves

212 E Church
*Armstrong Joseph (m), lab, h Kings rd cor Pearce
*Armstrong Lucius, lab, b 1701 Smith
Armstrong Lula, b 1216 W Church
Armstrong Margaret E, b 212 E Church
*Armstrong Marion, smstrs, b 610 Florida av
*Armstrong Mary, h 610 Florida av
*Armstrong Mary, h 846 Caroline al
*Armstrong Mathew (m), bartndr, b 902 Madison
*Armstrong Neger Rev (m), h 1120 E 3d
Armstrong Nellie, b 212 E Church
Armstrong Rae, steno C L Bagwell & Co, b 212 E Church
Armstrong Remigius D, clk A C L, h 1029 May
*Armstrong Riley, lab, b 221 Magnolia
Armstrong Samuel (Louise M), h 326 W Ashley
*Armstrong Thomas, lab, b 1220 W Beaver
Armstrong Vincent J, student, b 212 E Church
*Armstrong Wm, cigarmkr, b 610 Florida av
Arnau Antonia (wid James B), b 218 Ocean
Arnau Michael W (Bessie O), clk, h 1712 Clark
Arndt Herrman J, clk Horn's, b 110 E Ashley

Florida Life Insurance Co.
Life, Accident and Health INSURANCE

Fred E. Rankin
834 ROSELLE STREET
PHONE 2776

Public Expert Auditor and Accountant

Arnett John, carrier P O, b 816 Roselle
Arnett Nancy (wid Thomas F), h 816 Roselle
Arnett Patrick C, floor layer 56 Mutual Life bldg
Arney John D (Daisy; Arney & Adams), h 926 Oak
Arney & Adams (J D Arney, C P Adams), grocers 402 Riverside av
Arnheiter Ernest W (Fannie), butcher, h 15 E Duval
Arnold Bertha Mrs, clk Weiss, h 216 Johnson
*Arnold Charles (m), hostler, h 725 W Church
Arnold Charles A (America), car repr, h Highway nr Nelson av
Arnold Columbus W, police, b 536½ Riverside av
Arnold Eula W (wid Wm), h Theodore nr Fisher
Arnold Fruit Co, John S Arnold pres, John S Arnold jr sec and treas 2 S Newnan
*Arnold Henry (m), lab, h 1434 Pippin
Anrold Henry P, carp, b 536½ Riverside av
Arnold Hiram V, slsmn, b 341 E Forsyth
Arnold John F, city fireman Sta No 5, b 536½ Riverside av
Arnold John S (Mary C), pres Arnold Fruit Co, h 341 E Forsyth

ZAHM'S EUROPEAN HOTEL
FRED ANGERHOLZER, Proprietor
128 East Bay St. Phone 930

Rooms 50c, 75c, $1 per Day
MEALS AT ALL HOURS
Cars to all parts of the City
Wines, Liquors, Beer & Cigars

Arnold John S jr, sec and treas Arnold Fruit Co, b 341 E Forsyth
Arnold Pauline P, tchr Duval High School, h 220 E 6th
Arnold Robert (Mary), clk, b 217 Washington
ARNOLD ROBERTSON T (Mary E), Adv Mgr Industrial Record, b 341 E Forsyth
Arnold Roland W (Nellie), slsmn, b 930 Park
Arnold Sallie W (wid Wm), b 253 W 8th
Arnold Sarah C (wid Isaac W), h 536½ Riverside av
Arnold Wm H, com trav F W King & Co 750 W Bay
Arnout James E (Caroline; Arnout & Hopkins), h 1455 Main
Arnout & Hopkins (J E Arnout, J H Hopkins), house movers 1455 Main
Arnow George M (Grace), clk R M S, h 441 E 2d
Arpen Frieda, b 1103 W Monroe
Arpen Henry C (Irene), dairyman s w cor Pearl and 21st
Arpen John W (Agnes), dairyman, h s w cor Pearl and 21st
Arpen Julia (wid Henry W), h 1103 W Monroe
Arrants Jessie (wid Stephen D), r 430 E Adams
Arrighi Roy M (Flossie), condr S A L, h 514 Bismarck pl

MARBLE and GRANITE MONUMENTS
MANTELS, TILE AND GRATES
CONTRACTORS
REED E. LA MANCE CO. 8 Newnan St., Phone 1467

AUTOMOBILES
MARINE AND STATIONARY GAS ENGINES AND SUPPLIES.
D. H. McMILLAN & CO.
River Front between Bay and Laura Sts. Telephone 347.

Whitehouse & Lay
312 CLARK BUILDING
If It's Real Estate See Us About It.
Local and Long Dist. Phones

Successors to SAWYER & PAYNE
Phone 3296
JACKSONVILLE FLORAL CO.
Floral Designs
20 LAURA STREET
Cut Flowers
PLANTS Ferns, etc.
LANDSCAPE GARDENING

Arrington Annie L, b 417 W Forsyth
Arrington Elizabeth Mrs, propr Arrington Hotel, h same
Arrington Helen, b 417 W Forsyth
Arrington Hotel, 417 W Forsyth
Arrington Lucille, b 417 W Forsyth
*Arrington Wm H (m), lab, h 1125 Davis
Arrington Wm M, wood wkr J W Girvin Carriage Co, b 759 W Monroe
Arrowsmith Charles W, mach A C L, b 717 Riverside av
*Artis Nina, dom, h 39 Madison
*Ash David W (m), driver, b 1012 Cedar
*Ash George, bellman, h 417 Charles
*Ash James (m), grocer 21st n e cor Railroad av, h 18th nr S A L Ry
*Ash James jr (m), butcher, h 18th nr S A L Ry
*Ash Susan, h 417 Charles
*Ashby Fannie, h 1023 Albert
*Ashley Benjamin (m), lab, b 572 Spruce
Ashley Cornelius R, bkpr Fla Moving & Storage Co, b 331 W Church
Ashley D C, pres Peninsular Naval Stores Co, res Valdosta, Ga
Ashley Essie, clk, b 312 W Ashley
*Ashley Eugene (m), lab, h 1109 Lewis
Ashley Henry, chemist, b 525 W Adams
Ashley Joshua, meat ctr, b 917 Banana
Ashley Joshua S (Lucy A) supt Confederate Soldiers' Home
*Ashley Julius, lab, b 1410 Franklin
Ashley Lucy A Mrs, matron Confederate Soldiers' Home
Ashley Tal G (Willie), condr St Ry, r 1111 E Adams
Ashley The (flats), 1028 E Ashley
*Ashley Wm (m), carp, h 210 Hickory al
Ashley Wm C, tinner, b 511 W Adams
Ashmore J Quintus (Ola), cashr St John's Riv Ter Co, h 305 Washington
Ashton Hubbard, tel opr, b flat 7, 2d fl The Columns
*Ashton Wallace (m), lab, h 11 Winthrop
*Askew Mary, lndrs, h 117 Lee
*Ashmore Anthony, carp, h 1106 Ionia
ASMUSSEN ANDREW (A Asmussen's Upholstery Works), h 515 Main
ASMUSSEN'S A UPHOLSTERY WORKS, Antique Furniture Repairing and Restoring Draperies, 515 Main, Tel 3191
Astor Block, 9 S Hogan

CAFE ALBERT
J. B. COUSY, Props.
Service A la Carte
Special Attention to Private Parties
3, 5, 7, 9 W. Adams St. Phone 3606

Cay & McCall Fire Insurance
701 Consolidated Bldg.
Phone 1955

Dr. Sydney Atkinson
DENTIST
Basnett Bldg., 28 E. Bay St. Home, 222 West Ashley
Rooms 5 and 7 Telephone 3026

Atkins, see also Adkins
Atkins Ada, b 50 W 8th
*Atkins Benjamin cooper, b 1433 Pippin
*Atkins Edward, hackman, h 807 Bridier
Atkins Ella, student, b 531 E Duval
Atkins George L, com trav Covington Co, b 225 E Duval
Atkins Henrietta (wid Wm), h 531 E Duval
*Atkins Isaac, lab, h 1043 W Union
Atkins John (Mary J), h 15 W Duval
*Atkins John, cook, b 1063 W Church
*Atkins Nancy, lndrs, h 514 Winter pl
*Atkins Oscar T (m), cook, h 701 E Union
*Atkins Randolph, fisherman, b 1433 Pippin
*Atkins Robert, hackman, r 730 W Ashley

Pianos Sold, Exchanged and Repaired
By Maxey Grunthal & Bros.
710 Cedar St. EXPERT PIANO TUNERS Phone 1237

*Atkins Samuel (m), carp, h 1433 Pippin
Atkins W Perry, collr, b 531 E Duval
Atkinson Annie Mrs, clk Benedict-Pollak & Co, h 33 W Adams
Atkinson Grover C (Anna), collr, b 33 W Adams
Atkinson Porter A (Uneeda Pressing Club), clk D P Myerson Jr Co, b 228 E Duval
Atkinson Richard W (Margaret; Fireproof Garage), h 222 W Adams
ATKINSON SYDNEY, Dentist 5-7 Basnett Bldg, h 222 W Ashley
Atkinson Robert L (Fireproof Garage), b 222 W Ashley
Atkinson Wm D (Annie), mngr Boyd Realty Co, h 515 Magnolia
Atlanta, Birmingham & Atlanta Railroad Co, H E Partridge jr Florida agt, J I Sabiston trav frt agt, 214 W Bay
Atlantic Coast Forwarding Co, H T Barker pres and genl mgr, E A Jones sec, 434 E Bay

Don't throw away your Old Bicycles
BRING THEM TO
TERRY'S
"HE REPAIRS ANYTHING"
318 West Forsyth

WM. D. JONES DRUGGIST
PRESCRIPTION SPECIALIST
Telephone 1177
107 East Bay St.

HOUSES and LOTS IN SPRINGFIELD
INVESTMENTS
GEO. B. BROWN, Pres. L. A. BROWN, Sec.
Brown Realty Co.
418 Duval Building
35 East Bay St. Telephone 1925

WAVERLY HOTEL
MRS. LUCK WILSON Propr.
SPECIAL RATES
TO PERMANENT GUESTS
MAIN AND ADAMS Phone 2140

ATLANTIC COAST LINE RAILROAD CO, Morton Riddle Supt, W Bay cor Jefferson; W E Kay Asst Genl Counsel, Consolidated Bldg; A W Fritot Div Pass Agt, Wm A Westcott City Ticket Agt, F C Boylston T P A, H H Preston T F A, Wilbur McCoy Agrl Agt, S P Collier Div Frt Agt, J W Cannon Sol Frt Agt 138 W Bay, Tels Pass Dept 17, Frt Dept 2079; R J Rivenback Local Frt Agt, Bay n w cor Jefferson, Tel 55; M S McDaniel and J P Walker Asst Engs, Astor Block

Atlantic Coast Line Railroad Co (export terminal), J D Sinclair agt, Talleyrand av n of Ostrich Farm

Atlantic Cooperage Co, V J Blow pres, J McN Wright sec and treas 401 Consolidated bldg, factory Dennis and S A L Ry

Atlantic Lumber Co, Arthur Meigs pres, F H Elmore sec, T Duncan treas, 110 W Forsyth

ATLANTIC NATIONAL BANK OF JACKSONVILLE, Edward W Lane Pres, Fred W Hoyt Vice-Pres, Thomas P Denham Cashr, D D Upchurch Asst Cashr, Bay s e cor Main

A. J. CESERY & CO., Mnfrs.
Ornamental Statuary and Architectural Plaster and Cement Work. Ceramic Tile Work.
FACTORY, FOOT OF EAST BAY ST. PHONE 1250

ATLANTIC NAVAL STORES CO, R H Paul Pres, A W Krauss 1st Vice-Pres, H E Pritchett 2d Vice-Pres, Henry Elson Treas, P D Cassidey Sec, 410-412 Dyal-Upchurch Bldg, Tel 2226

Atlantic Produce Co, B C Dorsey mgr, 138 Bridge

ATLANTIC SUPPLY CO, D T Gerow Pres, A M Ives Vice-Pres, W E Gerow Sec, A J Cox Treas, Mill Supplies, Machinery, Engines, Boilers, Mill Saws, Etc, 112-114 E Bay, Tel 1116

Atlantic Transport Line, J W Morris agt, 49 Mutual Life bldg

Atlantic & East Coast Terminal Co, George W Haines pres, 311 Dyal-Upchurch bldg

Atlantic & Gulf Grocery Co, W T Dickerson pres, J P Permenter sec and treas, grocers, foot of Main

*Attaway Henry A Rev (m), b 3000 Rosedale av

Auger Ellis A (Violet), lumber inspr, h 711 Parker

*Augustus Susan, dom, h 1313 Grant

*Augustus Thomas (m), lab, h 1021 W 10th

Ault Jesse (Stevie), r flat 2, 331 E Forsyth

HUTCHINSON SHOE CO.
Capital, $200,000.00
311-313 EAST BAY ST.
Wholesale Shoes and Hats

Phone 808 For Anything in the Drug Line
PROMPT DELIVERY
R. WALTER BENNETT

Aultman Jesse J (Delia), lab, h 79 2d av
Aung Tom (Dorothy), propr Washington Cafe, h 818 W Church
Aurili Albert (Mary), supt A J Cesery Co, h 201 Catherine
Austein Frank, collr The People's Outfitters, b 517 W Church
*Austin Abner, b 532 (834) Phelps
*Austin Albert A, tmstr, b 532 (834) Phelps
Austin Andrew (Margrie), motorman, h 333 Winter
*Austin Caesar A (m), lab, h 1115 E Beaver
*Austin Charlotte, lndrs, h 1525 W State
*Austin Earl, brklyr, b 574 Charles
*Austin Eliza, dom, b 920 Cedar
Austin Ella, steno, b 316 E Monroe
*Austin Ernest, lab, b 920 Cedar
Austin Ernest, tinner, b 1416 Spearing
*Austin Fannie, h 410 Cleveland
Austin Frank, mgr Louisville Dis Co, b 518 W Duval
Austin Frank B, clk Baker & Holmes Co, b 126 E Duval
*Austin General (m), drayman, h nr cor Talleyrand av and 21st

KINGAN & COMPANY, Limited
530-542 EAST BAY STREET
Telephones 236 and 2244
PORK AND BEEF PACKERS

Austin Gipson, carp, b 2330 Jefferson
Austin Gussie, b 705 Pippin
*Austin Henry, porter, b 1133 Albert
*Austin Herman, lab, h 818 Hickory
*Austin Jacob, fireman, h 705 Pippin
*Austin James, lab, b 1022 Dewett
*Austin Lawrence, painter, b 520 W Union
*Austin Martha E, h 549 (555) W Orange
*Austin Mary, b 1232 Kings rd
*Austin Otis (m), porter, h 734 Pippin
*Austin Robert, cook shop 760 W Ashley, r 410 Cleveland
*Austin Robert L (m), driver, h 312 E Ashley
*Austin Roy, b 1022 Dewett
*Austin Sip (m), lab, h 77 McCoy
*Austin Susie, dom, b 920 Cedar
*Austin Thomas, carp, h 904 Clay
*Austin Wm, lab, h 1133 Albert
*Austin Wm, lab, b 817 W Ashley
*Austin Wm (m), lab, h 5 Callan
*Austin Wm A (m), tmstr, h 834 Phelps
*Austin Willie, dressmkr, h 151 Lee

THE RATHSKELLER ONLY THE BEST
117 WEST FORSYTH ST. PHONES: 196 AND 2637

Florrid Bicycle and Electrical Co.
Bicycle & Electrical Contractors
518 RIVERSIDE AVENUE Phone 2856

ENTERPRISE PLANING MILL CO. BELL PHONE 601
Will furnish complete bills of Rough and Dressed Lumber, Turning, Scroll Sawing, Mouldings and Stair Work of Oak, Pine and Cypress. Window Frames a Specialty.
1548 ENTERPRISE ST. Estimates Furnished. J. P. WILSON, Manager

*Austin Willis (m), drayman, h 2330 Jefferson
AUTOMATIC REFRIGERATING CO THE, Nicholas J Sutton State Agt 332 E 3d, Tel 1727, P O Box 761
Avant Callie Mrs. boarding 128 Hogan
Avant Eula, b 128 Hogan
Avant J Legree (Callie), carp, h 128 Hogan
*Aveilhe Arthur C (m), carrier P O, h 1634 Evergreen av
AVENT GEORGE J (Luella M), Asst Cashr Florida National Bank, b 703 Laura
Averitt Shepard S (Athalia), grocer 1501 E Beaver, h 254 Talleyrand av
Avery Abbie K, clk Realty Title & Trust Co, b 40 W State
Avery Clella M, b 130 E 2d
Avery Frank B (Grace), capt, h 130 E 2d
*Avery Henry (m), lab, h 424 Dora
Avery John M, clk Kingan & Co, b 130 E 2d
Avery Louise (wid Wm H), h 40 W State
Avery Melrose S, ship clk Kingan & Co, b 130 E 2d

JOS. H. PHILLIPS & COMPANY
OFFICE: 21 Julia Street
REAL ESTATE
For Information Call, Write or Telephone 729

*Avery Samuel C (m), carp, h 122 Sherman av
Avery Urburn A (Grace W), cashr Jax Electric Co, h 215 E 5th
Axtell Elizabeth, b 1304 Main
Axtell Ezra P (Elizabeth L; Axtell & Rinehart), h 1304 Main, Tel 1815
AXTELL & RINEHART (E P Axtell, C D Rinehart), Attorneys-at-Law, 406-408 Dyal-Upchurch Bldg, Tel 428
Ayecock Wm E, car inspr, b 1204 W Church
Azor Nahan (Joseph & Azor), h 501 Bridge

B

Babbit Henry L, grocer Talleyrand av nr Deer Creek, h 220 Spearing
Babbit Mary F (wid F L), h 220 Spearing
Babcock S Henry (May), photogr, h 1644 Clark
Babcock Wm B, b 108 Hendrickson, S J
*Babel Georgia, smstrs, h 1318 Jefferson
Baber Corinne, clk Wilson D G Co, b 1126 E Church
Baber Frank W (Sallie), clk A C L, h 1126 E Church
Bachelor Charles M, printer, b 111 St John's av, S J
Bachman Frederick, real est 324 Riverside av

Timber Lands, Farm and Orange Groves
SEARING & ELMORE
Real Estate Investments, Loans and Insurance.
20 MAIN STREET ROOMS 22-24 PHONE 2177

Little Paint-Hardware Co. Mastic Mixed Paint Phone 1603
141 and 143 BRIDGE STREET

You Can Save from 5 to 20 Per Cent. by Buying Your Groceries of LEE HUNTLY, Cash Grocer
THE MOST COMPLETE LINE IN THE CITY *Main and First Sts. Phones 484 & 3101*

Bachman Wm H, clk S A L, b Hotel Regent
Bachman Rosa, dom 19 Washington
Bacon Alfred (Annie), carp, h 732 Banana
Bacon Annie M (wid Henry), b 401 W Duval
*Bacon Arthur, lab, b 323 (509) Stuart
Bacon Carrie A (wid Emanuel M), b 311 Parker
*Bacon Charles (m), butcher, h 931 Lee
*Bacon Daniel, fireman, b 468 Sherman av
Bacon F Irene, b 401 W Duval
Bacon Henry, phys 401 W Duval, h same
*Bacon Mollie, lndrs, h 1101 Lewis
*Bacon Oliver, meats 1024 Florida av, h 1123 Odessa
*Bacon Oscar, porter, b 1529 Evergreen av
*Bacon Peter (m), carp, h 533 W Orange
*Bacon Richard (m), lab, h 1005 Madison
*Bacon Stephen, grocer 522 Eagle, h same
*Bacon Stephen (m), lab, h 1657 Florida av
Bacot Jules, r 1116 W Monroe
Baer Annet, b 619 Hogan
Baer Bertha R (wid George H), h 619 Hogan

ALEXANDER-SEEWALD CO.
16 WEST FORSYTH STREET
J. E. McGRAW, Manager
MOTOR CYCLES
Wholesale Bicycle and Automobile Supplies. Wholesale and Retail Victor Talking Machines and Records

Baer Henrietta, steno T S Roberts, b 619 Hogan
Baethoff Lawrence C, bkpr Armour & Co, b Grandview Hotel
Bagaley Catherine, student, b 122 E Monroe
Bagaley Elizabeth, student, b 122 E Monroe
Bage Kate (wid Herbert), boarding 515 W Monroe
Baggett Edmund B (Linta), carp, h 421 Van Buren
Baggett Thomas J (Louise), r 2027 Laura
*Bagley Eugene, clothes clnr, b 1652 Evergreen av
*Bagley Frank, lab, b 1033 W Church
*Bagley Sarah, cook 340 W Monroe
BAGWELL CHARLES L (Lois; C L Bagwell & Co), b 41 W Beaver
BAGWELL C L & CO (C L Bagwell), Local Stocks and Bonds and Mortgage Loans, Mutual Life Bldg, Tel 3252
Bail David E (Lilla), asst supt Wilson & Toomer Fer Co, h 1829 Wamboldt
Bailes Charles A, stereo Times-Union, b 20 W Church
*Bailey Abbie, lndrs, h 1637 5th av
Bailey Bernice A (wid Richard T), h 1738 Main
Bailey Carolyn S, prin Free Kindergarten, h 408 E Duval

Hutchinson Audit Co.
511-512 Dyal-Upchurch Bldg.
PHONE 312
Auditors and Accountants

The New Victoria Hotel
H. W. HANCOCK, Propr. M. INGALLS, Mgr.
Cor. MAIN and ADAMS STS.
American Plan Only
Phone 358

CONANT'S PRIVATE AMBULANCE
MARCUS CONANT, UNDERTAKER, 16 E. Forsyth St. Phone 2240

*Bailey Charles (m), lab, h 444 Elm
*Bailey Daniel (m), porter, r 1057 W Union
*Bailey Eliza, lndrs, h 304 Oak
*Bailey Enoch, lab, h Lincoln av nr Enterprise
Bailey Ernest V, clk Wm D Jones, b 321 W 7th
*Bailey Frank, chef The Aragon Hotel, h 1503 Lee
*Bailey Frank (m), lab, h 1619 Illinois
Bailey Fred (Jane), supt Fairfield Ferry Co, h 1840 Hill
*Bailey George, blksmith, h 567 W Church
Bailey Henry C (Annie L), grocer 1100 Davis, h same
*Bailey Jackson (m), lab, h 1008 Clay
*Bailey James, plasterer, b 1619 Illinois
*Bailey James, lab, h Adelia, E L
*Bailey John (m), driver, h 1412 (1311) Jefferson
*Bailey John (m), lab, h 1522 Swan
Bailey John G (Christina E), bkpr, h 434 E Church
Bailey John R, carp, b 2030 Walnut
Bailey John V, b 801 Enterprise
Bailey Katherine, music tchr, r 1630 Walnut
*Bailey Lula, lndrs, h Grant nr Bridier
*Bailey Lurena, h 2 Railroad av, S J
*Bailey Margaret, h 1409 Grant
Bailey Margaret, clk Furchgotts, b 613 Hogan
*Bailey Martha, dom, b 1619 Illinois
*Bailey Mary, lndrs, h 410 North
*Bailey Mary, lndrs, b 137 Oak
*Bailey Oscar (m), lab, h rr 3 McCoy
*Bailey Oscar (m), lab, b 201 Winter
Bailey Percy P (Katherine L), carp, h Kings rd, S J
*Bailey Raiford, baker, b 751 W State
*Bailey Robert, lab, h Adelia, E Lewisville
Bailey Rosa A, clk Grace Hoover, b 1738 Main
*Bailey Rose, lndrs, h 1637 5th av
BAILEY THEODORE A (Eda L), Antiseptic Dentist 12 E Bay, Tel 3477, h 304 Florida av
*Bailey Vary, dom, b 1619 Illinois
Bailey Walter K (Grace), foreman Enterprise Planing Mill Co, h 600 Delmar
Bailey Wm Stacey, clk A C L, b 228 Dora
Bain Lottie (wid Frederick N), cashr, h 524 W Monroe
Baines A Frazier (Elsie; Brinkley & Baines), h 15 E 6th
*Baines Miller N (m), carp, h 421 Washington
*Bains Charles (m), cooper, h 312 Bismark
*Baisden Wm (m), tailor, h 635 W State
*Baker Amelia, h 827 Dennis
Baker Angus S (A S Baker Co), b 334 E Monroe

Chas. W. Kinne
Real Estate, Fire Insurance
Loans Negotiated, Rents Collected
12 W. Forsyth Street
Phone 506

CUMMER LUMBER COMPANY
Manufacturers of Rough and Dressed YELLOW PINE LUMBER and TIMBER. Also Vegetable Crates of all Descriptions

"Your Credit is Good" At Rhodes-Futch-Collins Furniture Company's Store
308 to 314 MAIN STREET

*Baker Ashley C (m), carp, h 613 Johnson
Baker A S Co (Angus S Baker), mdse brokers 307 Dyal-Upchurch bldg
BAKER BENJAMIN (Rachel), Shoes 414 Main, h same
*Baker Blanche, lndrs, b 708 Victoria
*Baker Bryant (m), waiter, r 719 W Ashley
*Baker Calvary, porter, h 6 W Monroe
*Baker Charles, lab, b 1248 Joseph
*Baker Charles (m), h 768 Orange la
BAKER CHARLES D (Lorena V; Baker, Johnson & Doane), h Margaret cor Roselle
Baker Charles M, tel opr, b 830 E Duval
Baker Clara (wid Wm), h 1936 Liberty
BAKER C H, Mgr Accident Dept Florida Life Ins Co, 207 Realty Bldg
*Baker Daisy, b 619 Dewdrop al
*Baker Daniel (m), fireman, h 468 Sherman av
*Baker Daniel, lab, h 107 Hanover
Baker David M (Lorena), contr 108 W Forsyth, h 1509 Oak

Florida Ice Cream and Dairy Co.
Factory Phone 796 421-423 W. Forsyth ICE CREAM Retail Parlors 107-9 Main St. Phone 2821

Baker Edward L, collr Fla Electric Co, b 129 E 4th
Baker Elizabeth K (wid Henry), h 727 Talleyrand av
Baker Elton W (Annie), clk Cummer Lumber Co, h 840 Banana
Baker Eugene R, dentist 45 Buckman bldg, b 204 Post
*Baker Fannie, h rr 1250 E Union
Baker Frank J (Bessie), tailor Birlant Co, h 214 Stuart
*Baker Frank M (m), carp, h 1926 Johnson
Baker Frank V (Ada B), printer Times-Union, h 2245 Main
*Baker Gashua, porter, b 928 Pippin
*Baker George, lab, r 815 W Union
*Baker George (m), lab, h 1152 W Union
*Baker Gertrude, lndrs, h 104 Howell
Baker Gertrude A, b 220 Gilmore
Baker Gertrude L (wid Joseph L), h 216 Hendricks av, S J
Baker G Lathuper, clk Peo Bank & Trust Co, b 411 E Monroe
Baker Harriet (wid Angus S), b 334 E Monroe
Baker Helen H, b 1936 Liberty

JAMES & PAXON SURETY BONDS OF ALL KINDS
MUTUAL LIFE BLDG. PHONE 874

HALF-MILLION CLUB
Room 58, 23 Main St.
ABOUT OCT. 13 AT NEW ATLANTIC BANK BLD.

S. C. TAYLOR The Renting Agent
106 Main St. Phone 1773 REAL ESTATE and LOANS

*Baker Henry (m), lab, h 2105 Illinois av
Baker Ike (Sarah; Baker & Berman), h 612 Main
Baker Jacob (Sarah), dry goods 602 Main; shoes 631 W Bay, h same
*Baker Jacob A (m), phys 536 W Church, h 626 W Beaver
*Baker James, janitor, b 217 E State
*Baker James C (m; Geter Bros), h 767 W Beaver
BAKER JAMES D, Vice Pres J H McLaurin Co, McLaurin Investment Co and Southern Refrigerator and Supply Co, h 334 E Monroe, Tel 1600
*Baker James H (m), blksmith, h 1063 W Ashley
Baker James L (Elizabeth), painter, h 830 E Duval
Baker James M, cashr Am Naval Stores Co, b 426 E Duval
Baker James M, student, b 27 Lomax
Baker Jesse L, pressfeeder Drew's, b 2245 Main
*Baker John (m), carp, h 1009 Clay
*Baker John (m), painter, b 843 Jessie
Baker John D (Julia), vice pres Baker & Holmes Co, h 1065 Riverside av
Baker John H (Mary), painter, h 506 E 5th

Maxey Grunthal & Bros.
PIANOS SOLD, EXCHANGED and REPAIRED
710 CEDAR ST. EXPERT PIANO TUNERS Phone 1237

Baker John W, switchman, b 220 Gilmore
*Baker John W (m), tailor, b 487 Eagle
BAKER, JOHNSON & DOANE, (C D Baker, J W Johnson, R H Doane), Carpenters and Stairbuilders, 917 W Adams, Telephone Connection
*Baker Joseph, lab, h 1540 Dennis
Baker Joseph L, switchman, h 216 Hendricks av, S J
*Baker Judge, driver, h 118 Stuart
Baker Julia L, tchr 8 Board of Trade
*Baker Julius C (m), grocer 1598 Louisiana, h 1201 Griffin
Baker Junius F (Isabella), contr, h 53 E 9th
Baker Kate G Mrs, Christian Science, b 27 Lomax
*Baker Lewis (m), carp, h 320 W Orange
*Baker Loretta, h 1510 Lee
Baker Louis W (Mabel H), bkpr The Atl Natl Bank, h 230 E 6th
*Baker Luke, cook, h 932 Pippin
Baker Manley (Maggie), mach Eilenberg Co, h 45 E 9th
Baker Margaret E, steno King & Co, b 1200 E Duval
*Baker Mary, h 1127 Louisiana
Baker Mary A, supt St Luke's Hospital

PLUMBING, STEAM HEATING
R. L. SLAUTER
131 EAST FORSYTH, PHONE 2773

Eaton's Southeastern Detective Agency
Main Offices 20-22-24 Uedeman Bldg.
108 West Forsyth Street
Phones 3379 JACKSONVILLE, FLA.
CHARLES F. EATON, Superintendent

William C. Cooper, Jr. Co.
W. Adams, Cor. Laura Street
Telephone 218

Funeral Directors
Undertakers and
Embalmers

Baker Melville, clk George Lewis, b 506 E 5th
*Baker Melvina, h 321 Caroline
Baker Mildred L (wid Henry), steno J H Durkee, b 518 Laura
Baker Moses, clk G Finkelstein, b 612 Main
Baker Myron W, b 1115 E Monroe
*Baker Oscar, lab, b 1127 Louisiana
Baker P G, whseman, r Stewart House
*Baker Richard (m), grocer 1215 W Beaver
Baker Robert A (Blanche P; Baker & Baker), sec Realty T & T Co, h 105 Phelps
*Baker Rosa L, b 716 W Church
Baker Samuel, carp, b 332 E 3d
Baker S Preston (Leona), slsmn McMurray & Baker, h A, Barnett's Add
*Baker Sidney (m), porter, r 821 Johnson
Baker Susan F, b 53 E 9th
Baker Thomas O (Sophie), electr, h 617 Cedar
Baker T H, motorman Jax Elec Co
*Baker Viola, dom, b 1713 Davis

C. F. Cole Shoe Co.
29 EAST BAY STREET TELEPHONE 881

Florida Law School
Instruction in all branches in course
401 West Bldg. W. B. Clarkson, Dean

Baker Walter H (Eva), wall paper 212 Main, h 1539 Silver
Baker Wm (Lou; McMurray & Baker), h 1746 Silver
*Baker Wm, confr 824 Johnson
*Baker Wm (m), lab, h 708 Victoria
Baker Wm E (Anna), engr S A L, h Thomas 2 w of Lincoln av
Baker Wm H (Kate G; Baker & Baker), h 27 Lomax
Baker W Francis, clk Kingan & Co, b 411 E Monroe
BAKER & BAKER (Wm H and Robert A), Attorneys at Law, 506-508 Dyal-Upchurch Bldg, Tel 1293
Baker & Berman (Ike Baker, Louis Berman), shoes 612 Main
BAKER & HOLMES CO, J Dobbin Holmes Pres, John D Baker, Vice Pres, Thomas Pollard Sec and Treas, Whol Grocers, w s Viaduct, Tels 75 and 664
Balcom Jane E (wid Ira G), b 312 Victoria
Baldwin Building, 15½ W Bay
*Baldwin Curley (m), lab, h 905 Spearing
Baldwin De Corah C (Rosa A), typewriter repr, h 618 W Duval
Baldwin Eliza J (wid Charles D), b 325 E Monroe

We Sell Edwin Clapp $6.00 & $7.00 Shoes for Men
Laird, Schober & Co. $4.00 & $5.00 Shoes for Women

SIMKIN'S OYSTER and CHOP HOUSE
ALWAYS RIGHT
216 W. Forsyth St., Phone 3186

Florida Collection Co.
MORRIS & COWAN, Counsel
Offices, Second Floor West Building

REFERENCES:
Florida National Bank
R. G. Dun & Co.
JACKSONVILLE, FLA.
Bank of Ybor City, Florida

Southern Cornice and Sheet Metal Works
Cornice Work, Metal Awnings, Skylights
Ventilators, Guttering, Conductor Pipes
Also Slate and Metal Roofing
FLORIDA AVE. CORNER EAST BAY ST.

*Baldwin George, lab, h 540 Big Pleasant
Baldwin George M (Irene), brklyr, h 407 Cleveland
Baldwin Jesse (Jenette), clk, h 1018 W Duval
Baldwin John B, clk, b 1536 Silver
Baldwin Margaret E (wid P M W), b 791 E Bay
Baldwin Mary (wid Wm P), b Estelle nr Enterprise
Baldwin Peter M W (Ida), h 1125 E Ashley
Baldwin Randolph, china 419 Main, h same
*Baldwin Reuben, lab, b 1633 9th av
Baldwin The, 15½ W Bay
Baldwin Wm E (Lizzie), b 1814 Main
*Baldwin Wm M (m), tmstr, h 1425 E Beaver
Baldwin Wm P (Lizzette), b 325 E Monroe
Balentine Elliott C (Ruth), slsmn Renfroe Real Est Agcy, h 1810 Highway av
BALFE-CONROY CO (J J Balfe, D J Conroy), Paints, Painters' Supplies, Hardware, Wall Paper and Painting Contractors, 114-116 W Bay, Tel 50
BALFE JOHN J (Joanna G; Balfe-Conroy Co), h 320 Lafayette
Ball Alfred J (Honora E), plumber, h 219 E 11th

Elmore Cohen
108 West Bay St. Phone 743
PUBLIC STENOGRAPHER AND NOTARY PUBLIC
Legal, Railroad and Commercial Work
Circular Work, Envelope Addressing

*Ball Annie, nurse, b 1614 Jefferson
*Ball Camelia, dom, b 1310 Clay
BALL CHARLES E (Bessie), bkpr Barnett Natl Bank, b 635 Lemon
*Ball Daniel (m), h 1310 Clay
Ball Elizabeth Mrs, b 1927 Main
Ball Francis H, clk Cudahy Pkg Co, b 1143 Oak
*Ball John (m), lab, h 30 Curtis av
Ball John (Emmala), sec and treas Con Gro Co, h 140 Goodwin
*Ball Joseph (m), porter, h 1120 Illinois
Ball Lillie E, steno Logan Coal & Supply Co, h 1927 Main
BALL PHILIP M (Anna), News Editor Times-Un-ion, h 35 W Duval
*Ball Phyllis, h 1615 Lee
Ball Quiller C (Georgianna), agt State Mutual Life of Rome, Ga, h 1439 Walnut, Tel 1574
*Ball Roxie, h 717 Bloxham
Ball Theodore (Mary), b 905 Talleyrand av

Guaranteed Life Income Insurance Issued only in every State by the Equitable Life Assurance Society of the U. S.
For Full Particulars apply to
J. S. COLES, Jr.
General Agent
414-16 Duval Building
Jacksonville, - - Florida

PAINT

BALFE·CONROY CO.

GLASS

PHONE
50

HARDWARE

WALL-PAPER

Estimates furnished without cost on
PAINTING, PAPER-HANGING
AND DECORATING.

BALFE=CONROY

COMPANY.

114-116 W. BAY STREET

Original French Dry Cleaning and Dyeing
"THE STANDARD OF EXCELLENCE"
PHONE 121 Brings the Man to Your Door
SMITH & BREAZEALE, 522-524 W. Forsyth St.

Ball T Prioleau (Mae), acct Cons Naval Stores Co, b 635 Lemon
*Ball Walter (m), lab, h 1614 Jefferson
BALL WILLIS M, Pres Florida Publishing Co and Editor-in-Chief Florida Times-Union, h 35 W Duval
*Ballard Cleaveland, porter, b 1227 E Forsyth
*Ballard Drody, driver, b 1026 Hogan
*Ballard Ella, h 932 E Union
*Ballard Glen A, tchr Cookman Institute
*Ballard Hansom S (m), painter, h 1026 Hogan
*Ballard Luther (m), clk J J Scott & Co, h 1026 Hogan
*Ballard Perman, driver, b 1026 Hogan
*Ballard R W Rev, pastor Walters Chapel A M E Zion Church
*Ballard Sumptor B (m), cook, h 1227 E Forsyth
Ballas Arthur (Marie), fruits 429 Bridge,
*Ballett Marl, lndrs, h rr 1031 Jefferson al
Ballou George F (Louise), plumber, h 42 W Union

KINGAN'S Reliable Hams and Bacon
THE BEST THAT MONEY CAN BUY

*Ballou John H (m), atty 17 Phoenix bldg, h 428 W 12th
BALSTER JOHN H (Mora R), Mgr Halsema-Woodcock Planing Mill, h 331 E 9th
*Baltimore Wm, porter J F Brewer, b 224 (230) North
Bancroft George T, b 305 W Adams
Bandel Frank (Katie), dry goods 629 W Bay, h 810 W Monroe
Bandel Max (Rosa), dry goods 420 Main, h 749 W Adams
Bandel Harry, dry goods 507 Bridge
Bandrimer Frieda, mngr L Bandrimer, b 625 W Bay
Bandrimer Louis (Froema), shoes 625 W Bay, h same
Bandy George W (Mary A), foreman F W Dennis & Son, h 132 E 8th
Bandy Katie T, mlnr Hutto & Hutto, b 132 E 8th
*Bane Kirk, bartndr, h 421 Washington
BANES GEORGE M (Ruth J; N H Banes & Son), h 1211 E Beaver
BANES NATHAN H (Sarah A; N H Banes & Son), h 425 Florida av

SEABOARD
AIR LINE RAILWAY
For OCALA, TAMPA, and MANATEE RIVER POINTS

ROBT. McCARREL, Pres. THOS. M. McCARREL, Supt. R. T. McCARREL, Sec'y and Treas.
McCARREL COMPO-STONE COMPANY
Estimates Furnished on any Kind of Compo-Stone, Stucco, Cement Roofing Tile, Cement Brick and Re-inforced Concrete Construction
General Contractors & Builders
OFFICE AND WORKS 16th and Pearl Streets Phone 2822

CONANT'S PRIVATE AMBULANCE
MARCUS CONANT, UNDERTAKER, 16 E. Forsyth St. Phone 2240

N. H. BANES & SON
Turning and Band Sawing
Mouldings, Grills, Fluted Columns
and Ornamental Capitals a Specialty
Phone 1706 415 Florida Avenue

MUNCASTER & COMPANY Real Estate
Clark Building Phone 3051

BANES N H & SON (Nathan H and George M), Turning and Scroll Sawing 415 Florida av, Tel 1706
Bank Jacob (Bank & Son), b 12 W Adams
Bank Joseph (Bank & Son), h 12 W Adams
Bank & Son (Joseph and Jacob Bank), tailors 12 W Adams
*Banks Albert J (m), musician, h 526 Charles
*Banks Charles, lab, b 581 Dewdrop al
*Banks Daniel, switchman, h Owen nr Reynolds
*Banks Easter, dom, h 418 (518) Phelps
*Banks Edward, fireman, b 1728 Howard av
*Banks Elbert L J (m), musician, h 526 Charles
*Banks Eula, dom 1144 Oak
*Banks Hattie, b 1412 Davis
*Banks Joseph, porter, r 1054½ W Church
*Banks Margaret, h 581 Dewdrop al
*Banks Riley, porter, b 581 Dewdrop al
*Banks Robert (m), waiter, h 220 W Beaver
Bankston W T, boilermkr S A L
*Bansket John (m), h 315 W Orange
*Banyon Andrew, porter, h 400 (500) Phelps
Barbee Mary M S, clk L H White, b 614 W Monroe
*Barber Arthur (m), lab, h 1118 Oakley
*Barber David (m), lab, h 1632 Johnson
Barber Edgar (May), propr St Charles Hotel, h same
*Barber John (m), driver Kingan & Co, h 1224 W Duval
*Barber Laura, h 414 North
Barber Leon H, clk Canepa Gro Co, h 903 E Adams
Barber McDuff, v p Empire Lbr Co, res McClenny, Fla
Barber Pearl, b 915 Oak
*Barber Wm (m), lab, h 223 1st av
Barbour Mattie (wid Louis), pressfdr Jones-Frank Co, b H D Seay
Barbour Rolland M (Mary), mgr Wernicke-Mariner Co, h 1155 Park

Rico Laundry { 33-37 East 8th St. Phone 157
City Office 34 West Forsyth St.
The only Laundry in the City doing family rough dry washing. Clothes Cleaning and Dyeing. Satisfaction Guaranteed

S. J. MELSON CO.
Proprietors THE HORSE HOTEL
N. E. Cor. W. Adams and Clay Phone 350

HORSES AND MULES Bought, Sold and Exchanged. Finest Carriages in the City for Weddings and Special Occasions. Boarding.
HORSE SHOEING ESTABLISHMENT

Barbour Solomon (Barbour & Co), h 14 W State
Barbour & Co (S Barbour, G Dokes), restaurant 329 W Bay
Barchan Bernard (Emma), men's furnishings 229 W Bay, h 318 Clay
Barchan Joseph (Ida), milliner 133 Bridge, b 905 W Adams
Barchand Leopold (Anna), milliner 319 W Bay, h same
Barchan Samuel (Natalie), dry goods 519 Main, h same
*Barclay Frank (m), lab, h 1637 9th av
*Barclay Sarah, h 844 Pippin
Barco J Albert (Mattie L; Sawyer & Barco), h 220 Van Buren
Barco Samuel A, oil, b 220 Van Buren
Barco Solomon E (Annie C), clk Sawyer & Barco, h 305 E Beaver
Bardet Charles (Anna M), carp, h 2227 Butcher's la
Bardin Laura B, steno Knight C & F Co, b 37 W 5th
Bardin Sara, clk E J Smith Co, b 37 W 5th
Barefield Charles F (Minnie), police, h 1429 Ionia
*Barefield Frederick, porter, b 1121 E Beaver
Barfield Margarete, clk J H Goodwin, b 1221 Oak

Jacksonville Marble & Granite Company
Office and Salesroom 829 MAIN
Marble and Granite Monuments
TELEPHONE 3242
FACTORY: Corner Evergreen Ave. and Howard

Barker Albert E (Marie; The Dozier Co), h 325 Main
Barker Bruce L, clk R Baldwin, b 622 Main
Barker Emma E (wid Joseph N), b 236 E 3d
Barker Ernest (Lena), gardener, h Elm nr Nelson av
Barker George (Annie), painter, h 538 Riverside av
Barker Gilbert H, clk Cooney-Eckstein & Co, b 622 Main
Barker Harry T (Annie), pres and mgr Atl-Coast Fwdg Co, h 124 E Ashley
Barker Henry (Mary E), inspr, h 920 Talleyrand av
*Barker John (m), packer Kingan Co, h 1633 Johnson
Barker John R (Mary E; Barker & Cardy), h 839 Talleyrand av
Barker Joseph N (Grace), h 236 E 3d
*Barker Mamie, dom, h 619 Dewdrow al
Barker Richard F (Mary G), engr U S Customs House, h 2007 Swift
Barker Ruby M, tchr Cent Gram School, b 329 E 1st
*Barker Walter (m), lab, h 1505 Clay
Barker Wm B (Elizabeth), blksmith, h Douglas 2 w of Lincoln av
Barker Wm D (Katie), engr S A L, h 329 E 1st
Barker Wm J, mgr Bennett Bros Gas Engine Co, b 329 E 1st

ROOMS FOR RENT V. P. HARMELING
406 CLARK BUILDING

COONS & GOLDER
22 WEST ADAMS STREET TELEPHONE 1147
GENERAL MECHANICS
Plumbing, Heating, Roofing
Awnings, Ballustrades, Etc.

Fairlie's Pharmacy
Cor. East Bay Street and Florida Ave.
Telephone 113

STATE AGENCY FOR
HICKEY'S Wonderful
JERSEY BALM

Barker & Cardy (John R Barker, G G Cardy), machines, foot of S Ocean
Barket Elias (Latina), fruits 746 W Adams
Barksdale Horatio T (Elizabeth), engr Fla Ice Mnfg Co, h 822 W Duval
Barksdale R A, cond Pullman Co
Barlow Claude L (Clara R), motorman, b 808 W Adams
*Barnard Calvin, porter, b 451 21st
Barnard Frederick H (Laura), medicines, h 841 Charles
Bernard Gail L (Olive), county engr, h 841 Charles
Barnard Jane P (wid Thomas), b 316 E Adams
Bernard Lily A, bkpr Charles Marvin Co, b 316 E Adams
*Barnes Alonzo G (m), drayman, h 37 Richard
Barnes Andrew, driver, h 2218 Louisiana av
*Barnes Andrew B, lab, b 916 Dennis
*Barnes Anna, lndrs, h 618 Price
*Barnes Annie, lndrs, h rr 1236 Jessie
*Barnes Bryant H, blksmith, h 718 Jessie
Barnes Bryant R (Myrtle), clk H & W B Drew Co, h 326 E Forsyth

Land Investment Co.
411-412 Consolidated Building
PHONE 1361
Florida Lands
Postal Brings
Full Information

Barnes Charles L, solr, h 23d n of Evergreen av
*Barnes Clarence W, b 1668 Harrison
Barnes Claudius H (Nellie), pres Barnes & Jessup Co, v p Knight Crockery & Furniture Co and Jax Cracker Works, treas United Gro Co, sec Fla Bag Mnfg Co, h 224 Market
Barnes Claudius H jr (Evelyn; Vrieze Lumber Co), b 217 Market
*Barnes Cornelia, h 1323 Bridge la
*Barnes David (m), porter, h 840 Caroline al
*Barnes David W Rev (m), h 1440 E Beaver
*Barnes Dennis, painter, b 1037½ Davis
*Barnes Elizabeth, dressmkr ,h 1339 Illinois
*Barnes Ellen, lndrs, b 1515 Illinois
Barnes Eloise S, b 441 E Forsyth
*Barnes Emma L, cook, r 927 W Beaver
*Barnes Emmaline, b 605 W State
Barnes Floyd C, steno C W Zaring & Co, b 1301 Ionia
*Barnes Gabriel (m), lab, h 5 McCoy
*Barnes Georgia N, h 718 Jessie
Barnes Helen W, student, b 224 Market

Florida Rubber Stamp Works
224 MAIN ST.
PHONE 1813
JOB PRINTING
Seals & Rubber Stamps

Florida Life Insurance Co.
A STRONG HOME INSTITUTION

Fred E. Rankin
PUBLIC EXPERT AUDITOR AND ACCOUNTANT
834 ROSELLE Street
Phone 2776
References Indisputable from Banks, Corporations, and Merchants, EXPERT ASSISTANTS

*Barnes Holland Rev, pastor Eighth St Baptist Church, h 2341 Brady
*Barnes Horace, lab, b 805 Odessa
Barnes Isaac L, city electr inspr City bldg, b New Acme Hotel
*Barnes James (m), lab, h rr 720 Market
*Barnes Jefferson, lab, b 1130 Kings rd
Barnes Jefferson B, carp, b 1564 Ionia
*Barnes Jesse (m), carp, h 717 E Union
*Barnes John (m), driver, h 823 E Union
*Barnes John D (m), carp, h 768 W Church
Barnes John H (Mattie), carp, h 219 E 4th
*Barnes Johnnie M, b 718 Jessie
*Barnes Joseph, brklyr, h 539 W Beaver
*Barnes Julius B, carp, h 1822 Davis
*Barnes Kate, h 329 E Beaver
*Barnes Laura, cook, h 244 Magnolia
Barnes Lucile, tchr, flat 2, 1st fl The Columns
Barnes Luther L, ins agt, b 128 Hogan

ZAHM'S EUROPEAN HOTEL
FRED ANGERHOLZER, Proprietor
128 East Bay St. Phone 930
Rooms 50c, 75c, $1 per Day
MEALS AT ALL HOURS
Cars to all parts of the City
Wines, Liquors, Beer & Cigars

Barnes Mary A (wid Robert S), h 1301 Ionia
*Barnes Mattie, lndrs, h 909 Albert
*Barnes Porter, porter, b 615 W Union
Barnes Roberta B (wid Wm D), b 441 E Forsyth
Barnes R L, motorman Jax Elec Co
*Barnes Scott, driver, b 137 State
*Barnes Sebring, lab, h 343 Phelps
BARNES STEPHEN A (Elizabeth), Cabinet Maker and Carpenter Repair Work of all Kinds 1444 Spearing, h same, Tel 2693
*Barnes Theodore, lab, b 2216 Louisiana av
*Barnes Thomas (m), lab, h 1110 Lee
*Barnes Wade (m), driver, b 2218 Louisiana av
*Barnes Wm (m), fisherman, h 145 Winter
*Barnes Wm (m), lab, r 927 Lee
*Barnes Wm (m), lab, h 1143 Odessa
*Barnes Wm V, hostler, b 329 E Beaver
*Barnes W Henry (m), carp, h 2 Estelle
BARNES & JESSUP CO, C H Barnes Pres, E B Wells Sec-Treas, Naval Stores 605 Consolidated Bldg, Tel 385
Barnett Alice Mrs, b 419 E Forsyth

MONUMENTS
REED E. LA MANCE CO.
8 NEWNAN STREET TELEPHONE 1467

D. H. McMILLAN & CO.
River Front between Main and Laura Sts. Phone 347
Garage Fully Equipped for Storing and Repairing Cars.
Launch Repairing a Specialty.

REAL ESTATE and LOANS | Whitehouse & Lay
312 CLARK BUILDING
CALL, WRITE OR PHONE

CUT FLOWERS | Jacksonville Floral Co. | 20 LAURA STREET | Phone 3296

BARNETT BION H, Pres Barnett Natl Bank, h 735 Riverside av
Barnett Bion H jr, b 735 Riverside av
BARNETT CHARLES L (Lola M), Collector Rhodes-Futch-Collins Furniture Co, h 124 E 6th
Barnett Emanuel, baker Brooklyn Bakery, b 518½ Riverside av
Barnett Fred, clk, b 305 E Beaver
BARNETT HARLOW (Marian), Sec and Treas The Guaranty Trust and Savings Bank, h 217 E 1st
Barnett Lela B, h 321 E Church
Barnett Leroy S (Berea), lab Cummer Lmbr Co, h Whitaker, Milldale
BARNETT NATIONAL BANK, Bion H Barnett Pres, W D Barnett Vice-Pres, George R DeSaussure Cashr, R E Wheeler and W R McQuaid Asst Cashrs, nw cor W Forsyth an dLaura, Tel 37, Collection Dept Tel 1442
*Barnett Peter (m), farmer, h 1115 W State
Barnett Robert M (Bessie), printer Drews, b 831 Parker
Barnett Wm, b 735 Riverside av
BARNETT WM D (Lilla), Vice Pres Barnett Natl Bank, h 25 E 1st
Barnett Wm S (Madeline), treas Smith, Richardson & Conroy, h 215 Cedar
*Barnette Charles H, clk R M S, b 1110 W Beaver
*Barnette Robert (m), cook, h 1117 Julia
*Barney Sandy (m), lab, h 4 Mills la
Barnhart Maizie, cashr Jax Floral Co, b 821 W Adams
*Barnwell Lillie, dom, b 1700 Louisiana
*Barnwell Lucile, dom, b 1700 Louisiana
*Barnwell Marshall (m), lab, h 1700 Louisiana
*Barnwell Mary, dom, b 1700 Louisiana
Bamwell Wm H, inspr South Eastern Underwriters Assn, b Aragon Hotel
Barr Arnold, millwright, b J W Barr
Barr Clarence, millwright, b J W Barr
Barr Eugenia (wid John F), h 431 Victoria
*Barr George (m), lab, h 1406 Madison
Barr Grace C, b J W Barr
*Barr Jacob, musician, b 565 W Orange
Barr John W (Mary), brklyr, h 21st, nr Buckman
Barr Marcus H (Beulah), clk M Bono & Bro, h 307 Washington
Barr Mary, b 431 Victoria
Barr St Pierre, student, b 307 Washington

CAFE ALBERT
J. B. COUSY, Propr.
Service A la Carte
Special Attention to Private Parties
3, 5, 7, 9 W. Adams St. Phone 3606

Cay & McCall Fire Insurance
701 Consolidated Bldg.
Phone 1955

Barrett Joseph W, painter, b 517 E Monore
Barrett Wade H (Mary L), com trav, h 244 W 8th
*Barrington Annie, dom, b 739 Jessie
*Barrington Philip, driver, b 830 Pippin
*Barron Celia, dom, h 603 Jefferson
*Barron Moses (m), porter, r 735 W Beaver
Barrs Abigail (wid Etheldred), h 704 Hogan
Barrs Albert E, clk Dozier & Gay Paint Co, b 906 Laura
Barrs Amander W (Henrietta), real est 16 Hogan and County Treasurer, h 205 W Ashley
Barrs Anine, tchr Central Grammar School, b 1541 Market
Barrs Burton K (A Winnie), propr Barrs Drug & Seed Co and sec and mg Fla Milling Co, h 906 Laura
Barrs Burton K jr, student, b 906 Laura
Barrs Carrington E (Kate), genl mgr S J Ferry Co, h 704 Hogen
Barrs Charles H (Annie), carp, r 903 W Adams
Barrs Drug & Seed Co, B K Barrs propr, 307 W Forsyth
Barrs James C (Leda), carp, h 412 Stuart
BARRS JOHN M (Barrs, Odom & Browder), and City Attorney, h 21 Ocean

A. L. TERRY
Bicycles, Supplies and Repairing
BRAZING OF ALL KINDS A SPECIALTY
318 West Forsyth Street
Telephone 3466

Maxey Grunthal & Bros., 710 Cedar St.
Phone 1237 Expert Piano Tuners and Repairers

Barrs Julia (wid Joseph C), h 1541 Market
Barrs J Clarence, clk, b 1541 Market
BARRS, ODOM & BROWDER (J M Barrs, P H Odom, D P Browder jr), Attorneys-at-Law 419-422 Duval Bldg, Tel 1717
BARRS & DANCY (Miller H Dancy), Fire Insurance, 16 Hogan, Tel 169
Barry, see also Berry
Barry Charles A, clk W S Dorsey & Co, b 324 Winter
Barry Charles W (Emma C), slsmn, h 517 W Church
Barry John T, clk J J White, b 324 Winter
Barry Thomas M (Toph & Barry), h flat 7, 2d fl The Columns
Bartell Carl, clk Crigler & Crigler
Barth George F (Mattie), painter, h 918 Laura
Bartholf Frank, dairy Highway av s e cor Tropical
Bartholf John L (Ella N), real est Highway av s e cor Tropical
Bartholf Lawrence, clk, b J L Bartholf
Bartholomew Martin B, r 14 Phoenix bldg

WM. D. JONES DRUGGIST
Telephone 1177
PRESCRIPTION SPECIALIST 107 East Bay St.

Geo. E. Brown, Pres. L. A. Brown, Sec.
Brown Realty Co.
418 Duval Building
35 E. Bay Telephone 1925
HOUSES and LOTS IN SPRINGFIELD
INVESTMENTS

WAVERLY HOTEL, Mrs. Luck Wilson, Propr.
For Transient or Permanent Guests. Reasonable Rates. Main and Adams. Tel. 2140

Bartleson Charles W (Laura), pres C W Bartleson Co, h 126 Roselle
Bartleson Charles W jr, student, b 126 Roselle
Bartleson C W Co, C W Bartleson pres, W K Bartleson sec and treas, whol grocers e s Viaduct
Bartleson John F (Wessie), pres Florida Auction & Warehouse Co, h 324 W 5th
Bartleson Warren K (Amelia), sec and treas C W Bartleson Co, h 1644 Main
Bartlett Alvin, clk Jacob Weiss, b 525 W Adams
Bartlett Henry S, clk The Bond & Bours Co, b 226 Ocean
Bartlum George, mach, b 225 W 5th
Bartlum Isabelle, cashr H Jacobs, b 225 W 5th
Bartlum Leonard, wks Pastime Theatre, b 225 W 5th
Barton Charles B (Gertrude D), cond A C L, h 2027 Market
Barton Christopher, driver, b 1400 Jefferson
Barton Cresswell M (Ella L), com trav, h 316 Jefferson
Barton Ella L Mrs, mgr Fla Viavi Co, h 316 Jefferson
*Barton Phoebe, h 207 Jefferson al

A. J. CESERY & CO., Mnfrs.
Reinforced Concrete Construction, Compo-Stone, Ornamental Plastic Work, Ceramic Tile Work.
FACTORY AND OFFICE, FOOT EAST BAY ST. PHONE 1250

*Barton Thomas (m), lab, h 1400 Jefferson
*Barton Wm (m), lab, h 2012 Davis
Bartow Claude B, r 13 Newnan
Barwald Fred G (Fannie), mgr J Osky, b 217 E Monroe
Barwick Luther, clk Clyde Line, b 21 E Duval
Barwick Wm P, propr Union News & Tobacco Co, r 722½ W Bay
*Baryea Alfred H R (m), lab, h 321 E Union
*Baryea Sarah, hair dresser 321 E Union
*Bascomb Willis, porter 439 E Bay
Bashman Amos, eng, b Zahm's Hotel
BASKETTE CO THE, H W Baskette Pres, L V Sproull Sec and Treas, Dry Goods and Notions 37-39 E Bay, Tel 450
Baskette Harry W (Ethel M), pres The Baskette Co, h 33 W Adams
Basnett Building, 28 E Bay
Basquin Ella Mrs, b 729 Charles
Bass Mamie E (wid Wm A), steno Whitehouse & Co, h 128 E 6th
Bassett Alice, steno Singer S M Co, b Talleyrand av n of Ostrich farm
Bassett Aubrey J, clk J H McLaurin Co, b 1521 Laura

COVINGTON CO. WHOLESALE DRY GOODS
Capital $200,000.00. 301-309 E. Bay St., Jacksonville, Fla. New York: 256 Church St.

R. Walter Bennett
Cor. Main and Ashley Sts.
PRESCRIPTION | DRUGGIST
Quick Delivery
PHONE 808

Bassett B, clk J Daniel Boone, b 116 E Ashley
Bassett Henry B, clk Stand Oil Co, b 1521 Laura
Bassett Isabel F (wid Robert), h 1521 Laura
Batchis Rose, manicure 409 Dyal-Upchurch bldg
*Bateman Edward (m), leather, h 827 Harrison
Bateman Ethel M, clk M J Bateman, b 26 E 5th
Bateman John, foreman Carey Co, b 414 E Bay
Bateman Mary J (wid Matthew R), mgr Peoples' Mut L Assn, h 26 E 5th
Bateman Robert J Rev (Emily J), mgr Central City Mission, h 608 W Bay
Bates August B, clk Rosser & Fitch, b 152 Riverside av
Bates Edward G, musician, b 25 E Church
Bates Laura Mrs, b 1578 Evergreen av
Bates Madison W (Ida J), cond S A L, h 1525 Silver
Bates Mona, b 611 Main
Bates Wm A (Mollie), boarding 611 Main
Batey, see also Beatty and Beaty
Batey Grant C (Lou), clk, h 39 W 1st

KINGAN'S Reliable Hams and Bacon
THE BEST THAT MONEY CAN BUY

Batey Hal C, slsmn C W Bartleson Co, b 39 W 1st
Batey Kate, b 39 W 1st
*Batey Robert, lab, b 115 E State
Battell Albert W, sexton St Johns Episcopal Church, h 725 Palmetto
Battell Isabelle (wid Albert), b 725 Palmetto
Batten H Thomas (Mary), mach, h 910 E 8th
*Batten Newton L, tinner J E Kuchler Co
Battle Andrew J, cond S A L, r Prospect House
*Battle Connie (m), carp, h 125 W Grant
Battle George G (Ida L), cook shop 814 Ward, b 717 Riverside av
Battle J Lester, motorman, b 433 Riverside av
*Battle Richard (m), fireman, h 1267 W Beaver
*Battle Richard C, lather, h 1323 5th av
*Battle Wm (m), carp, h 1824 Lee
*Battles Ella, cook 305 W Duval
*Battles John (m), waiter, b 911 Julia
Bauder George E (Abi S), carp, h 2218 Market
Baughman Wm (Martha), farmer, h Evergreen av nr G S & F Ry
Baughn Wm W (Maud), slsmn, h 1320 W Adams
Bauknight Alice J (wid Frank G), h 43 E 6th

THE RATHSKELLER ONLY THE BEST
117 WEST FORSYTH ST. PHONES: 196 AND 2637

Florrid Bicycle and Electrical Co.
Bicycle & Electrical Contractors
518 RIVERSIDE AVENUE Phone 2856

W. C. WARRINGTON & CO.
Rooms 15 and 17 Uedemann Bldg. 108 West Forsyth St.
Real Estate
GUARANTEED INVESTMENTS

"Everything in Paints"
P. & G. CO. Double-Thick Paint
Little Paint-Hardware Co.
141 and 143 BRIDGE STREET
PHONE 1603

Bauknight Frank G, clk Commercial Bank, b 43 E 6th
Bauknight Ruby G, b 43 E 6th
Bauman George F, clk L K Riley, b 315 Van Buren
Bauman John C (Mary P), clk, h 315 Van Buren
Baumeister Charles A (Mary A), meter rdr, h 427 E 2d
Baumeister Ella, student, b 427 E 2d
Baumgartner Albert, boilermkr, b 224 Catherine
Baumgartner Amelia (wid Wm), h 224 Catherine
Bausert John W (Maud M), clk, h 723 Cedar
Bauskett Wm D, private sec Senator J P Taliaferro, b 213 E Adams
Baxley Andrew J, carp, b 2103 Main
Baxley Milton H, clk E J Smith Co, r 207 E Forsyth
Baxter Charles T, tinner R L Slauter, r 880 Julia
*Baxter Della, lndrs, h 728 Price
*Baxter Elijah (m), lab, h 524 Bloxham
Baxter Emma J (wid George L), nurse, h 1124 E Forsyth
Baxter George S (G S Baxter & Co), res N Y City
Baxter G S & Co (G S Baxter, Walton Ferguson jr, E C Long), lumber 434 E Bay
Baxter Harry H (Bessie), uphlr, h 222 Hogan

Jos. H. Phillips & Co.
JOS. H. PHILLIPS GEO. R. LYNN
21 JULIA STREET PHONE 729
REAL ESTATE AUCTIONEERS Land Investments

*Baxter Henry (Baxter & Johnson), h 904 W Beaver
*Baxter John (m), lab, h 1447 Illinois
*Baxter John F (m), lab, h 1610 Harrison
*Baxter Joseph, bartndr, b 10 Ida
*Baxter Sadie, lndrs, r 703 Jessie
*Baxter Thomas, hackman, b 1447 Illinois
*Baxter Thomas (m), saloon 125 Bridge, h 120 E 4th
*Baxter Virgil (m), lab, h 528 Bloxham
*Baxter & Johnson (Henry Baxter, J B Johnson), saloon 630 Davis
Bay Ralph E (Mae), electr Livingston, Younge & Co, b 328 E Church
Baya Cornelia S (wid Wm), h 125 E Adams
Baya Louis Z (Blanche; J H Norton & Co), h 1325 Market
Baya Olivia, b 221 E Adams
Baya Wm P (Viola), slsmn, h 524 Hogan
Bayer Frederick H (Rebecca), clk W B Johnson Co, h 515 E Duval
Bayer Henry, b 14 E 1st
Bayer Henry S (Lillie L), h 14 E 1st

Timber Lands, Farm and Orange Groves
SEARING & ELMORE
Real Estate Investments, Loans and Insurance.
20 MAIN STREET ROOMS 22-24 PHONE 2177

LEE HUNTLY, Cash Grocer
Can Save You from 5 to 20% on Your GROCERIES. The Best and Cheapest
PHONES 484 and 3101 MAIN AND FIRST STREETS

Bayer H Randolph (Julia), clk M J Conroy, h 1130 E Church
*Baylor Charles (m), lab, h 1158 Grant
Baynes Wilbert C (Olive), com trav, h 244 W 6th
*Bayton Dempsey B (m), lab, h 939 Sherman av
BAZ MANUEL RIVERA (Esperanza), Piano and Harmony Instructor 21-23 W Adams, h 1026 W Monroe
Bazemore Annie M Mrs, h 22 E 9th
Bazemore Hoyt R, b J M Richardson
*Bazzell Charles, porter, b 1523 W Church
*Bazzell James C (m), carp, h 1535 Davis
Beach Charles E, driver, b 215 Gradick
Beach Clara M, b 215 Gradick
Beach Edward C (Margaret), clk Board Pub Instruction, h Enterprise and Lincoln avs
Beach Emma C (wid Louis L), h 215 Gradick
BEACH & MILLER LINE THE, J E Townsend Jr Agt, foot of Laura, Tel 2889

ALEXANDER-SEEWALD CO.
16 WEST FORSYTH STREET
J. E. McGRAW, Manager
MOTOR CYCLES
Wholesale Bicycle and Automobile Supplies. Wholesale and Retail Victor Talking Machines and Records

*Beagle Abraham, janitor Duval bldg, b 910 Cedar
*Beagle George (m), porter, h 910 Cedar
Beal John T, clk Georgia Pine Co, h 739 Park
Beal Wm C (Woller), patternmkr, h 739 Park
*Beale Henry, lab, b 104 Robinson
Beall Walter H (Henderson & Beall), b 1615 Main
Beam D Eli (Minnie H), watchman, h Highway av nr Murray Hill av
*Beaman Eva, lndrs, h 1125 Ward
Beaman Wm J, mnfrs agt 19 Doty bldg
Bean Charles A (Lola), grocer 1302 Jefferson
Bean Charles L (Florida Paper Co), h 1541 Park
Bean E & Son Co, Frank Cartmel sec, whol paper e s Viaduct
Bean Mace, dentist 46½ W Bay, h same
Bear Ben (B Bear Umbrella Co), r 528 W Church
BEAR B UMBRELLA CO (Ben Bear), 409 Main
Bear Wm (Rosa; Louisville Distilling Co), h 216 E Adams
Beard Ellen Mrs, hskpr Model Hotel
*Beard Lucius, clk, b 418 Victoria
*Beard Polonia, h 418 Victoria
*Beard Sumpter R (m), brklyr, h 420 Victoria

Hutchinson Audit Co.
Auditors and Accountants
511-512 Dyal-Upchurch Bldg.
PHONE 312

The New Travelers Hotel
H. W. HANCOCK, Proprietor
Cor. BAY and CEDAR STS.
American and European Plan
Phone 1379

Marcus Conant Funeral Director and Embalmer
CONANT'S PRIVATE AMBULANCE. 16 E. Forsyth St. Telephone 2240

Loans Negotiated
RENTS COLLECTED
PHONE 506
CHAS. W. KINNE
FIRE INSURANCE
REAL ESTATE
12 WEST FORSYTH ST.

Beardslee K A, sec Waycross Cypress Co, treas Southland Investment Co
*Beasley Amos (m), blksmith, h 134 Magnolia
Beasley David P (Sallie), real est, h 230 Lafayette
*Beasley Edward, lab, b 724 Lafayette
*Beasley Elijah (m), lab, h 119 Magnolia
Beasley Ella (wid Donald A), b 1117 E Adams
*Beasley James, lab, b 63 Leila
Beasley Kate, clk Cohen Bros, b 230 Lafayette
*Beasley Lou E, dom, r 343 E Ashley
Beasley Randell, steno 30 Buckman bldg, b 230 Lafayette
Beasley Rena, steno Hart Furniture Co, b 230 Lafayette
Beasley Waldense S, com trav, b 230 Lafayette
Beaton Janie E (wid John W), b 415 W Beaver
BEATON JOHN W, Salesman and Price Clerk Rhodes-Futch-Collins Furniture Co, h 415 W Beaver
*Beattie James A (m), waiter, h 129 W State
Beatty, see also Batey
Beatty E Delbert (Maggie), P O inspr 238 Government bldg, h 1000 Laura
*Beatty Jerry, porter, b 621 W Church
Beatty John J (Eloise), blksmith, h 522 Date
Beatty Joseph R M (Elizabeth M), b 1927 Main
*Beatty Jupiter, lab, h 21st nr Fisher
Beatty Lillian, student, b 1000 Laura
Beatty Mildred, student, b 1000 Laura
Beaty Georgia Mrs, grocer 835 Florida av, h same
Beaty Gordon W, clk Mrs G Beaty, b 835 Florida av
Beauchamp W L, motorman, b 303 Winter
Beausang Martin (Iona), fitter Gas Co, r 1004 W Monroe
Beaver Charles S (Florence), chf clk R M S, h 146 E 3d
Beaver George C (Viola), clk R M S, h 1636 Laura
Beazley Eugene (Daisy), clk, b 1715 Laura
Beazley Frances (wid James), h Marion (S J)
Beazley James C, carp, b Marion (S J)
Beazley John C (Ga Whiskey Co), b 140 E 5th
Beazley Robert (Bessie; Ga Whiskey Co), h 140 E 5th
Beazley Wm R (Mary; Ga Whiskey Co), h 1715 Laura
Bechtel Allen H, chemist, h Pearl nr 26th
Beck Ernest A (Gertrude), bartndr M J Conroy, h 12 E Church
Beck R Hollis, carp, b 37 W State
Becker Moses (Becker & Rosen), h 503 Bridge
Becker Sarah L (wid Jacob S), b 520 W Monroe
Becker & Rosen (Moses Becker, Abram Rosen), shoes 503 Bridge
Beckett Emma L, tchr, h 417 W Forsyth

CUMMER LUMBER COMPANY
Manufacturers of Rough and Dressed YELLOW PINE LUMBER and TIMBER. Also Vegetable Crates of all Descriptions

Rhodes-Futch-Collins Furniture Co
308 to 314 MAIN STREET
THE BIG MAIN STREET STORE

Beckett Louvenia, h 111 Davis
*Beckham Lavinia, lndrs, h 1216 Julia
Beckwith Florence, student, b 917 Riverside av
Beckwith J Percy (Sadie), traffic mgr F E C Ry Co, h 917 Riverside av
Beckwith Thomas L, trav frt agt F E C Ry, b 917 Riverside av
Bedell Chester, b 124 W 4th
Bedell George C (Louise G; Bisbee & Bedell), h 124 W 4th
Bedell Wm F, physician, b 124 W 4th
Bedford Nathaniel (Ethel), slsmn, b 918 Park
Bedingfield & Co, Edward Loh pres, J H Donahue v-p, Jerome Herman sec and treas, liquors 29 W Forsyth
Beebe Helen, h 312 Victoria
Beebe Henry B (Lydia), clk, h 144 Forest
Beebe Horace C, foreman The Metropolis, b 32 E Forsyth
Beerbower Charles S, slsmn Armour & Co, h Hendricks av (S J)
Beerbower Lynne F (Dena; Electric Constr Co), h 2202 Hubbard

Dixie Parlors
FOR LADIES
Everything in Frozen Dainties
Owned and Managed by
Florida Ice Cream and Dairy Co.
107-109 Main Street
Phone 2821

Begg Laura M, steno State Bd of Health, b 1946 Walnut
Behrendt Gustave (Augusta), cabtmkr, h 425 Winter
Beidelman Elizabeth J, steno C P Rogers, b 1926 Main
Beidelman Frederick W, clk S A L, b 1926 Main
Beidelman Goldie, steno, b 1926 Main
Beidelman Tevilla M Mrs, h 1926 Main
*Belcher David, lab, h 1207 Jefferson
*Belcher Edward L (m), porter, b 932 Madison
Belfour Wright A, woodwkr McMurray & Baker, h St Nicholas av (S J)
Belisario Edward E, clk Clyde Line, h McDuff av cor Post
Belisario Harry E (Katherine), clk Clyde Line, h 916 (890) Highway av
*Belinger Charles M, barber, h 1305 Clay
Bell Albert F (Josephine E), police, h 17 W Church
*Bell Augustus G (m), barber, h 25 W Union
*Bell Benjamin (m), butler 421 E 5th
Bell Benjamin C (Beulah), foreman A C L, h 594 Spruce
*Bell Charles, waiter, b 307 W State
Bell Charles E (Annie E), real est 106 Main, h 419 W Beaver
*Bell Claude, lab b 209 Ive

JAMES & PAXON
SURETY BONDS OF ALL KINDS
MUTUAL LIFE BLDG. PHONE 874

HALF-MILLION CLUB
Room 58, 23 Main St.
ABOUT OCT. 13 AT NEW ATLANTIC BANK BLD.

S. C. TAYLOR The Renting Agent
106 Main St. Phone 1773 REAL ESTATE and LOANS

Eaton's Southeastern Detective Agency
Main Offices 20-22-24 Uedeman Bldg.
108 West Forsyth Street
Phones 3379 JACKSONVILLE, FLA.
CHARLES F. EATON, Superintendent

*Bell Cornelia H, tchr, b 2735 Evergreen av
Bell Douglas, bartndr C C Butler Co (Inc), h 757 Lemon
Bell Edgar H (Josie), com trav Con Groc Co, h 320 W 5th
Bell Edgar H jr, clk Con Gro Co, b 320 W 5th
*Bell Elijah (m), lab, h 2111 Illinois av
*Bell Elijah jr (m), driver, h 2109 Illinois av
*Bell Eliza, dom, r 345 E Ashley
*Bell Ella, cook, b 1266 W Union
Bell George, with J Daniel Boone & Co, h 1301 Main
Bell George W S (Hettie), contr, h 1015 E Duval
*Bell Henry (m), lab, h 1410 Van Buren
*Bell John (m), lab, h 1304 Evergreen av
*Bell John (m), lab, h 316 W Grant
Bell John L (Maggie), clk, h 757 Lemon
Bell John M, teller The Guaranty T and Sav Bank, h 218 E Adams
*Bell Joseph (m), lab, h 821 Spearing
Bell Josephine T Mrs, steno Int Rev Office, b 17 W Church
Bell Lena, student, b 757 Lemon

Maxey Grunthal & Bros.
EXPERT PIANO TUNERS
710 Cedar Street Telephone 1237
PIANOS, and Piano Players Sold and Exchanged

Bell Leonzo V (Hannah), phys, h Pearl cor Lem Turner rd
Bell Margaret S, steno, b New Victoria Hotel
Bell Marie, opr, b 226 Ocean
*Bell Mary, smstrs, h 213 Lee
*Bell Millie, lndrs, h 1655 9th av
*Bell Rachel, dom, h 831 Spearing
*Bell Sarah, lndrs, h 1028 Jefferson al
*Bell Spencer, dom 1520 Market
*Bell Stephen (m), driver, h 1609 Highway av
*Bell Stuart (m), waiter, h 577 W Orange
Bell Telephone Co, see Sou Bell Tel and Telegraph Co
*Bell Thomas (m), lab, h 209 Ive
Bell Walter H, tailor, b 1615 Main
*Bell Wm (m), lab, h 1732 Lee
Bell Wm H (Hattie E), clk Wilkinson & Spiller, h 124 E 8th
*Bell Wm P (m), wood 1122 Oakley
*Bellamy Abbie, h 708 Pippin
*Bellamy Alridge E (m), plasterer, h 1422 Franklin
*Bellamy Betty, b 332 Charles
*Bellamy Burt W, carp, h 2023 Olive
*Bellamy Cudge, lab, h 1637 Lee

R. L. Slauter PLUMBING
STEAM AND GAS FITTING
131 EAST FORSYTH ST. PHONE 2773

William C. Cooper, Jr. Co.
W. Adams, Cor. Laura Street
Telephone 218

Funeral Directors
Undertakers and
Embalmers

*Bellamy Daniel S D, editor Labor Templar 17 Phoenix bldg, h 811 Ionia
*Bellamy Elijah, carp, h 341 Phelps
*Bellamy Elijah (m), lab, h 1020 Palmetto
Bellamy Robert J, bkpr Postal Tel-Cable Co, b 102 E Ashley
*Bellamy Walter (m), fisherman, h 511 Oak
*Bellamy Wm (m), carp, h 1125 Odessa
*Belleview Hotel, Frank Burns propr 708 Davis
*Bellinger Charles (m), barber, h 1305 Clay
*Bellinger James, clk, b 1042 W Ashley
*Bellinger Jesse (m), lab, h 1326 Julia
*Bellome Joseph, lab, b 1022 Jefferson
Belmont Hotel, J R Cone propr 317 W Bay
Belote Albert H, brkmn, b 412 Marion (S J)
Belote Charles G (Elizabeth), plumber R L Slauter, h 401 Park (S J)
Belote Charles R, clk J P Williams Co, b 1528 Davis
Belote Elizabeth G (wid Henry C), h 412 Marion (S J)
Belote Julia L (wid Charles L), grocer 1528 Davis
Belote Wm P (Eunice A), mach S B Hubbard Co, h 416 Marion (S J)

Florida Law School
Instruction in all branches in course
401 West Bldg. W. B. Clarkson, Dean

Belt Margaret C Mrs, bkpr Retail Merchants' Assn, b Victoria Hotel
*Belton Frances A, tchr Oakland School, h Davis nr 8th
*Belton Ham, clk J S Belton, h 1463 Van Buren
*Belton Joseph S, grocer 1102 Florida av, h 1463 Van Buren
*Belton Lizzie L, grocer 1120 Florida av, h 1463 Van Buren
*Belton Samuel, clk J Osky, b 709 Victoria
*Belton Walter B, agt Union Mut Aid Assn, h 709 Victoria
*Belton Wm (m), lab, h n s 8th, 1 e of Davis
Belvin Norman, pipe ftr Coons & Goolder, 22 W Adams
*Bembry Wm (m), lab, b 135 Caroline
Bemis John S, cashr N Y Steam Lndry, h 20 W Duval
Benachi Sarah Mrs, hskpr Everett Hotel
Benbow Percy, blksmith, b 422 Lafayette
*Benedee John A (m), sec and mgr Imperial Pharmacy, h 530 Bridge
Benedict Charles (Hattie), pres Benedict-Pollak & Co, h 119 W Beaver
Benedict Ernest W, slsmn W B Myers, r Arrington Hotel

C. F. COLE SHOE COMPANY
29 EAST BAY ST.
Telephone 881

SIMKIN'S OYSTER and CHOP HOUSE
ALWAYS RIGHT
216 W. Forsyth St., Phone 3186

Florida Collection Co.
MORRIS & COWAN, Counsel
Offices, Second Floor West Building

REFERENCES:
Florida National Bank
R. G. Dun & Co.
JACKSONVILLE, FLA.
Bank of Ybor City, Florida

Benedict Fannie L, bkpr West-Raley-Hamby Co, b 1132 E Duval
Benedict Mary E (wid Charles), b 441 E Forsyth
Benedict-Pollak & Co, Charles Benedict pres, M S Pollak sec-treas, dry goods 6 W Bay
Benedict Walter M, bkpr, b 736 Oak
Benevolent Protective Order of Elks, G D Ackerly sec, Laura n e cor Adams
*Benford Charles, driver, b 1022 W Church
Benham Lee, clk, b 216 E Adams
Benham Stella C, steno G A Carroll, b 216 E Adams
*Benjamin Charles A (m), lab, h 514 Missouri
*Benjamin Effie, dom, b 1201 Hogan
*Benjamin Ellison (m), lab, h 1148 Oakley
Benjamin Hannah (wid Herman), b 40 W Ashley
*Benjamin Ida, lndrs, h 1436 Cleveland
Benjamin Irene C, b 25 W 1st
*Benjamin Jesse, bartndr, b 1138 Cedar
*Benjamin Nicholas, painter, h 815 (12) Ionia
*Benjamin Sherman (m), porter, h 1517 W Church
Benjamin Simon (Ida), mgr Pinkussohn Cigar Co, h 25 W 1st

Elmore Cohen
Public Stenographer, Court Reporting
Depositions Taken
STENOGRAPHERS FURNISHED
108 West Bay Street
Facilities for Handling Large Jobs at Shortest Notice
Call, Write or Phone 743

*Bennefield Alexander (m), lab, h 714 Newnan
*Bennett Abraham (m), lab, h 13 Fannie
*Bennett Ames, lab, b 1842 Franklin
*Bennett Andrew J Rev, pastor St Paul A M E Church, h 305 Johnson
Bennett Arthur G (Harriet), solr Halsema-Woodcock P M, h 1828 Hubbard
Bennett Augustus L (Julia), paperhngr, h 325 Bridge
Bennett Bros Gas Engine Co, E H Bennett pres, W J Barker mgr, 431 E Bay
Bennett Clyde C, collr Ludden & Bates, b 1641 Liberty
*Bennett Daniel J (m), carp, h 1425 (1430) Bridge la
Bennett Dick G, clk, b 225 W Union
Bennett D Hopps (Daudie), car inspr, h Cherry av cor Orange Park rd
*Bennett Edward (m), lab, h 10 Kookers qtrs
Bennett Edward H, pres Bennett Bros Gas Engine Co, res Lowell, Mass
*Bennett Eli, driver, b 946 Spearing
*Bennett Elijah A (m), drayman, h 1840 Franklin

Southern Cornice and Sheet Metal Works
Cornice Work, Metal Awnings, Skylights
Ventilators, Guttering, Conductor Pipes
Also Slate and Metal Roofing
FLORIDA AVE. CORNER EAST BAY ST.

Do you want an asset against which you will be able to borrow money? Then buy the N. Y. State Standard Life Insurance Policy. Issued only by the
EQUITABLE LIFE ASSURANCE SOCIETY of the United States

Smith & Breazeale, Eureka Pressing Club
French Dry Cleaning, Dyeing and Renovating
Men's Clothing Cleaned and Pressed
522-524 W. Forsyth
Phone 121

Bennett Elizabeth I, steno Harwick & Jennings, res S Jax
Bennett Ella Mrs, nurse Duval County Hospital, h same
*Bennett Esther, h 1233 Jessie
Bennett Etta, b 325 Bridge
Bennett George (Clara), boilermkr S A L, b 821 W Adams
*Bennett James (m), carp, b 321 Caroline
*Bennett James (m), lab, h 14 Julia
*Bennett Jeremiah B, plasterer, h 1601 Lee
Bennett John B (Gertrude), carp, h 7 LaFayette
Bennett John C, eng, b J V Simpson
Bennett John E (Mary), b 619 W Monroe
*Bennett Katie, dom, b 125 Caroline
Bennett Laura, steno E O Painter Fert Co, b 1139 Oak
BENNETT LEWIS D, Clk Barnett Natl Bank, b 225 W Union
Bennett Louise Mrs, b 1927 Main
*Bennett Lucy, dom 315 E Adams
*Bennett Mamie A, grocer 1842 Franklin, h 1840 same
Bennett Margaret P (wid Peter S), h 225 W Union
BENNETT REPPARD R (Nettie), Clk R Walter Bennett, h 140 E Duval

KINGAN & COMPANY, Limited
530-542 EAST BAY STREET
Telephones 236 and 2244
PORK AND BEEF PACKERS

Bennett Richard G, clk Fla Natl Bank, b 225 W Union
BENNETT RUSSELL W (Laura M), Certified Public Accountant, Office 321 E 5th, h same, Tel 2601
BENNETT R WALTER (Nellie E), Druggist 526-528 Main Tel 808, h 25 E 3d, Tel 2256
*Bennett Sarah, lndrs, h E Lewisville
Bennett Virginia, clk Baskette Co, b 225 W Union
Bennett Wm, chiropodist, b 203 Riverside av
*Bennett Wilson (m), lab, h 206 Hanover
*Benning Celius (m), drayman, h 490 Grand
*Bennings Agnes, cook, h 530 State
Bensel George F (Ernie), actg mgr Sou States Land & Timber Co and sec and treas Wisner Land Co, h 408 E Duval
Benson David H (Mary A), chemist, h Ferry nw cor St Johns av (S J)
*Benson Edward (m), lab, h Summerville
Benson Frederick S (Emma), boarding 222 W Adams
Benson Helen L, tchr, b Ferry (S J)

ROBT. McCARREL, Pres. THOS. M. McCARREL, Supt. R. T. McCARREL, Sec'y and Treas.
McCARREL COMPO-STONE COMPANY
Estimates Furnished on any Kind of Compo-Stone, Stucco, Cement Roofing Tile, Cement Brick and Re-inforced Concrete Construction
General Contractors & Builders
OFFICE AND WORKS
16th and Pearl Streets
Phone 2822

Are You Going East? IF SO, USE
SEABOARD
AIR LINE RAILWAY

Marcus Conant Funeral Director and Embalmer
CONANT'S PRIVATE AMBULANCE. 16 E. Forsyth St. Telephone 2240

FIRE INSURANCE
Phone 3051
Clark Bldg.
Muncaster & Co.

Benson Theodora C, steno Howard Cole & Co, b Ferry (S J)
*Benson Wm (m), driver, h 1806 Davis
*Bentley Albert (m), carp, h 553 Dewdrop al
*Bentley Fred (m), waiter, h 221 Eagle
*Bentley Fred jr, porter, b 221 Eagle
*Bentley Frederick, cook shop 708 W Ashley
Bentley Mortimer H (Emma), restaurant Dixieland Park
*Bentley Phoebe, b 519 Jessie
Bentley Rebecca (wid John), b 727 Darwin
*Bentley Walter B (m), brklyr, h 751 W State
*Benton Addie, lndrs, h 1557 Florida av
*Benton Annie, dom, b 328 E Union
*Benton Elizabeth, smstrs, h 722 Bridge
Benton Henry (L Gussie), plumber W F Clarke, b 902 W Adams
Benton James A (Emma), city sanitary inspr, h 739 W Duval
Benton James A jr, plumber, b 739 W Duval
*Benton Moses (m), plumber, h 1724 Lee
*Benton Thomas (m), lab, h 427 Bloxham
*Benton Thomas, lab, b 944 Pippin
Benton Wm L, clk Leake & McNeil, b 53 W State
Bequest Louis, boilermkr, b Mrs E H Stringfield
Berendsen Louis, pressfeeder Drews, res R F D No 1
Berg Charles H (Emma), foreman Drews, h 133 Home (S J)
Berg Charles H jr, lino mach Drews, b 133 Home (S J)
Berg Sigmund H, sec and treas Peninsular Naval Stores Co, b 315 E Adams
Bergen Wm S (Bessie), capt Str Alpha, h 1138 Park
*Berger Walter D, chauffeur 501 E Forsyth
*Bergess Sidney (m), waiter, h 1053 W Ashley
*Bergest Mary, dom, h 923 Cedar
Bergmann Elizabeth M (wid Charles A), h 1008 W Monroe
Bergmann Josephine, clk, b 1008 W Monroe
*Berien Prince A, lab, h 635 Lee
Berkovitz Bercu, clk I Moskovitz, h 528 Florida av
Berkstresser Charles S (Beumah), supt Cummer Lmbr Co, h Milldale
Berkstresser James C (Carrie), foreman, b 1603 Walnut
Berlack Abe S (Nellie), clk, h 2 Ensminger Flats
Berlack Louis (Pauline), steward, h 218 W Ashley
Berlin George F, harnessmkr C T Martin, b Grandview Hotel
Berman Louis (Dora: Baker & Berman), b 612 Main

RICO LAUNDRY { 33-37 East 8th Street. Phone 157
City Office 34 West Forsyth Street
ALL BRANCHES of HIGH GRADE LAUNDRY WORK
SATISFACTION GUARANTEED

S. J. MELSON CO.
Proprietors THE HORSE HOTEL
N. E. Cor. W. Adams and Clay Phone 350
HORSES AND MULES Bought, Sold and Exchanged. Finest Carriages in the City for Weddings and Special Occasions. Boarding.
HORSE SHOEING ESTABLISHMENT

Bern August J (Lottie), real est, h 128 Davis (S J)
Bernd M Frances, tchr, b 1518 Clark
Berne Wm J (Mamie), with C Buckman, b 1143 Riverside av
Berner Isaac (Bessie), mgr Sabel Bros, h 817 W Duval
Bernreuter, see also Burnreuter
Bernreuter C Herman, clk W G Coleman, b Panama Park
Bernreuter David W (Auriem), clk Armour's, h 343 W 4th
Bernreuter Herman R (Anna M), linotype opr Metropolis, h Panama Park
Bernstein Emil (Clara; Stuart-Bernstein Co), h 224 E Monroe
Bernstein Henry, v-p Stuart-Bernstein Co, b 224 E Monroe
Berrie D Ralph, opr W U, h 420 W Beaver
*Berrien Samuel (m), boilermkr, h 1230 Oakley
Berry, see also Barry
*Berry Aaron (m), lab, h 812 Odessa
*Berry Alfred B Rev, pastor White Springs Baptist Church, h 1708 Madison
*Berry Amos (m), lab, h 1903 Franklin

Jacksonville Marble & Granite Co.
CERAMIC, MOSAIC, AND TERAZZO FLOOR TILE
Office and Salesroom 829 Main St. Telephone 3242

*Berry Anna, h 967 Brady
Berry Edward B (Lula), grocer Bernice sw cor Warrington av
*Berry Eugene B (m), drayman, h 811 Jessie
*Berry Fred, lab, b 967 Brady
*Berry Harriet, h 1224 Jessie
Berry Harry C (Mary E), com trav, h 38 W Duval
*Berry Henrietta, lndrs, r 1229 W State
*Berry Henry (m), lab, b 1441 E Duval
Berry Ida, h 917 W Forsyth
*Berry James, lab, b 1407 Pippin
*Berry John (m), carrier, h 1203 W Ashley
*Berry John B (m), lab, h 1234 Davis
*Berry John J, porter Olympia Hotel
*Berry Joseph (m), tmstr, h 1229 W Beaver
Berry Joseph W (Addie N), musician, b 218 Ocean
*Berry Lillie, dom, b 716 Cleveland
*Berry Mary, lndrs, h 451 Lewis
Berry Med C (Julia C), physician 2003 Main, h 2017 same
*Berry Scipio (m), lab, h 1507 Lee
*Berry Susan, smstrs, h 1110 Hickory
*Berry Thomas (m), lab, b 1229 W State

COONS & GOLDER
22 WEST ADAMS STREET TELEPHONE 1147
GENERAL MECHANICS
Plumbing, Heating, Roofing
Awnings, Ballustrades, Etc.

RENTS COLLECTED V. P. HARMELING
406 CLARK BUILDING

William Fairlie
Prescription Druggist
Prescriptions Called for. Compounded from the Purest Drugs and Chemicals and Delivered Promptly
Post Office, Station B Phone 113
Cor. E. Bay St. & Florida Av.

Rubber Stamps & Seals Florida Rubber Stamp Works
224 MAIN ST.
PHONE 1813.
"MADE TO ORDER 6 TO 12 HOURS."

Berry Wm J (Lettie), slsmn McNerny Grocery Co, h 1820 E Beaver
Bessent Abraham F (Herbert & Bessent), h Blue av ne cor A
Bessent Mary H (wid James O), b 426 E Duval
Bessent Wm A (Edna C), pipeftr S B Hubbard Co, h B sw cor Blue av
*Best Nathaniel (m), porter, h 1706 Davis
*Best Rollie, porter, h 314 W State
*Best Tony (m), lab, h 20 Greeley
Best Willis R, clk S B Hubbard Co, r 318 Newnan
Bethea A Watts, steno, b 314 E Monroe
Bethea Dessa, smstrs Furchgotts, b 314 E Monroe
Bethea George G (Adeline), carp, h 592 Delmar
Bethea Wm O, clk, b 592 Delmar
Bethea Winnie, clk Furchgotts, b 314 E Monroe
*Bethel A M E Church, Callan s w cor Walter av
Bethel E A, clk W U Tel Co, b 514 E Duval
Bethel Hattie E (wid Thomas A), h 514 E Duval
*Bethel Institutional Baptist Church, Caroline n w cor Hogan

Land Investment Co.
411-412 Consolidated Bldg.
Long Distance Phone 1361
Turpentine Locations
Farm Lands
Timber Lands
Orange Groves

Bethel Retta E, b 514 E Duval
Bethel Yulee, musical director, b 335 E Monroe
Bethune John, dispenser Fla Ice Cream & Dairy Co, b Elwell Flats
Bettelini Frederick (Leona), propr Bettelini Hotel and saloon 1031 W Bay, h 512 Cedar
Bettelini Frederick jr, mgr Bettelini Hotel, h same
Bettelini Hotel, Frederick Bettelini propr, 1031 W Bay
Bettelini Josephine (wid Peter), h 728 W Monroe
Bettelini Josephine F, b 728 W Monroe
BETTES CHARLES C (Laura A), Propr The Bettes Pharmacy, h 315 E Adams
BETTES PHARMACY THE, C C Bettes Propr Drugs, Physicians Supplies, Toilet Articles, Cigars and Tobacco, Bay ne cor Laura, Tel 156-158
Bettes Ruth E (wid Jerome), b 322 W Beaver
Betton George W, phys F E C Ry, b 539 Riverside av
Betton Wm, dftsmn, b 539 Riverside av
Beuchler John R (M Alice), clk 107 Bridge, h 237 E Ashley
*Beulah Baptist Church, 1120 Ionia

Florida Life Insurance Co.
Life, Accident and Health INSURANCE

Fred E. Rankin
834 ROSELLE STREET
PHONE 2776

Public Expert Auditor and Accountant

*Beulah Baptist Church, Jessie nr Railroad av
Beverley Mary E (wid S S), b 502 Spearing
*Beverly Clara, h rr 344 E Union
*Beverly Ransom (m), lab, h 741 Arthur
Beville Alfred S (Ruby Y), propr Clover Leaf Bakery, h 737 May
Beville Julia A, b 737 May
Beville Mary, b 2219 Main
Beville Mildred S, b 737 May
*Beville Thomas, tinner, b 1228 W Beaver
*Beville Wm (m), lather, b 540 W State
*Bevins Creacy, dom, h 317 W Grant
Beyes August J, saloon Talleryrand nr Phoenix Park
Bianco Benjamin J (V T Bianco & Bro), b 528 W Ashley
Bianco James A (Jessie; J A Bianco & Bro), h 426 Catherine
Bianco John (Catherine; J A Bianco & Bro), h 426 Catherine
Bianco Joseph, tailor J A Bianco & Bro, b 426 Catherine
BIANCO J A & BRO (James A and John), Fashionable Tailors 209 Main

ZAHM'S EUROPEAN HOTEL
FRED ANGERHOLZER, Proprietor
128 East Bay St. Phone 930

Rooms 50c, 75c, $1 per Day
MEALS AT ALL HOURS
Cars to all parts of the City
Wines, Liquors, Beer & Cigars

Bianco Vincent T (Anna; V T Bianco & Bro), h rr 524 W Ashley
Bianco V T & Bro (V T and B J), ladies tailors 208 Clark bldg
Biber Ralph, watchmkr Greenleaf & Crosby Co, b 324 E Forsyth
Bicksler Emile, tchr Boylan School, b 328 Davis
Bidault Robert (Nellie N), grocer Palm ne cor Forest
Biddulph Frederick B, clk J H Norton & Co, b 216 E Church
Bidez Marc Henri (Wilhelmina), acct, h 220 Stockton
Bie Hilda, h 915 E Monroe
Bie Ingvald W (Ruth), eng Jax Forward Co, h 915 E Monroe
Bie Nicholas, sailmkr, b 543 E Bay
Bie Ruth, b 915 E Monroe
Bigelow Alex G (Mary B), h 221 E Ashley
Bigelow Eugenia, steno W A Bours & Co, b 221 E Ashley
BIGELOW LEE E (Alice W), Supt of Delivery P O, h 420 Florida av
Bigelow Rose E, b 215 Newnan

REED E. LA MANCE CO. 8 NEWNAN TEL. 1467
MARBLE — GRANITE — MONUMENTS
CONTRACTORS

AUTOMOBILES
MARINE AND STATIONARY GAS ENGINES AND SUPPLIES.
D. H. McMILLAN & CO.
River Front between Bay and Laura Sts. Telephone 347.

Whitehouse & Lay
312 CLARK BUILDING
If It's Real Estate
See Us About It.
Local and Long Dist. Phones

Successors to SAWYER & PAYNE
Phone 3296
JACKSONVILLE FLORAL CO.
Floral Designs
20 LAURA STREET
Cut Flowers
PLANTS Ferns, etc.
LANDSCAPE GARDENING

*Biggers Frank T (m), lab, h 549 Oak
Biggin Frederick C (Mabel), architect, b 330 W 5th
*Biggins Isaac (m), carp, h 1108 Forest
*Biggins Washington (m), carp, h 1841 Fisher
Biggs Frederick E (Daisy), tinner, h 626 Delmar
Biggs Herbert C (Gertrude), h 1915 Main
Biggs Jane (wid Charles P), h 1511 Highway av
Biggs Wm H (Mary), painter, h 626 Delmar
Bigham Carrie D, student, b 215 E Duval
Bigham James W Rev (Martha E), pastor McTyeire Memorial Shuch (South), h 215 E Duval
Bigham Pauline E, b 215 E Duval
*Bigler Henry (m), lab, h 1416 5th av
*Bigtree Kimicie (m), carp, r 617 Johnson
*Bijou The, moving pictures 615 W Ashley
*Billings Albert (m), waiter, b 297 W Orange
*Billings Lawrence (m), lab, h 1707 5th av
*Billings Sid (m), lab, h 1217 Run
Billingsley John A (Julia), barber L J Dinkins, h 112 Jackson
Billington Ernest G (Elizabeth), dredge opr, h Kings rd nr limits
*Billups Fannie, student, b 426 (526) Phelps
*Billups Lizzie, dom, b 426 (526) Phelps
*Billups Pope, student, b 426 (526) Phelps
*Billups Robert (m), painter, h 1128 Cedar
*Billups Wm (m), lab, h 24 Curtis av
*Billups Wm S, lab, h 426 (526) Phelps
*Bines James (m), carp, h 1227 Odessa
Bingham Edward W, bkpr T J Brown, h 530 E Adams
Bingham Lizzie E (wid Edward S), b 1015 E Duval
*Bingham Peter D (m), drayman, h Owen av and Raiford
Binkley Thomas A (Anna A), steward The Aragon Hotel, h 16 E Church
Binnicker Charles S (Leila), clk P O, h 321 W 9th
Binnicker Jack T, carp, b 1509 Main
Binnicker Louise A (wid James L), b 1509 Main
*Binyard Jacob (m), porter, r 725 W Beaver
*Birch Charles, lab, h 810 Dennis
Birch Fred, window trimmer Furchgotts, r 33 E Monroe
*Birch Jerry (m), porter, h 515 Spruce
*Birch Mary E. dry goods 906 Florida av
Bird, see also Byrd
*Bird Andrew, wheelwright, b 708 Van Buren
*Bird Betty, lndrs, h 312 Myrtle av
*Bird Edgar, lab, b 1417 E Monroe
*Bird Hardy (m), carp, h 1417 E Monroe

CAFE ALBERT
J. B. COUSY, Props.
Service A la Carte
Special Attention to Private Parties
3, 5, 7, 9 W. Adams St. Phone 3606

Cay & McCall Fire Insurance
701 Consolidated Bldg.
Phone 1955

Bird Harry H (Anna L), clk R M Rose Co, h 1470 Spearing
Bird J Denham (Isabelle), v-p Citizens Bank of Jax, h 105 E Monroe
*Bird Lewis, lab, b 1417 E Monroe
*Bird Louis, tmstr, b 1539 E Church
Bird Preston B jr (Brooks), jr eng U S Engr Office, h 1139 Oak
*Bird Sallie, cook, b 1312 W Beaver
*Bird Wm (m), lab, h 1270 W Union
Birdsall Myra Mrs, b 346 W Ashley
Biren Samuel, novelties 219 W Bay, b 217 W Duval
Birlant Co The, Hyman Birlant pres, tailors 25 Main
Birlant Hyman (Gertrude K; The Birlant Co), h 40 W Ashley
*Birt Rogers C (m), ice, h 1504 Johnson
*Birt Wm, lab, b 1504 Johnson
*Birt Wm, lab, b 1504 Johnson
Bisbee Building, 7 Laura
Bisbee Charles A (Caroline; Indian River Fish & Oyster Co, h 512 Cedar

Pianos Sold, Exchanged and Repaired By Maxey Grunthal & Bros.
710 Cedar St. EXPERT PIANO TUNERS Phone 1237

Bisbee Charles C (Maggie E), pres C C Bisbee Co, h 510 Cedar
Bisbee Charles R (Marie L), agt Union Brick Co, h 110 W Adams
Bisbee C C Co, C C Bisbee pres, I F Murphy v-p, M E Bisbee sec and treas, milliners 311 W Bay
Bisbee Florence, b 318 W Beaver
Bisbee Horatio (Lottie R; Bisbee & Bedell), h 318 W Beaver
Bisbee Maggie E Mrs, sec and treas C C Bisbee Co, h 510 Cedar
BISBEE & BEDELL (Horatio Bisbee, George C Bedell), Attorneys-at-Law 10-11-12 Herkimer Bldg, 136 E Bay
Bischoff Fred C, carp, h 811 E Church
Bischoff Martin H (Susie), asst cashr Clyde Line, h 437 E 3d
Bischoff Mary, b 811 E Church
Bishop Edward E (Anna), tmstr, h s s Chase, 1 w of Lincoln av
Bishop George M (Willie B), fireman, h 1603 Florida av

WM. D. JONES DRUGGIST
PRESCRIPTION SPECIALIST
Telephone 1177
107 East Bay St.

Don't throw away your Old Bicycles
BRING THEM TO
TERRY'S 318 West Forsyth
"HE REPAIRS ANYTHING"

HOUSES and LOTS
IN SPRINGFIELD
INVESTMENTS

GEO. E. BROWN, Pres. L. A. BROWN, Sec.
Brown Realty Co.
418 Duval Building
35 East Bay St. Telephone 1925

WAVERLY HOTEL
MAIN and ADAMS
MRS. LUCK WILSON, Propr.
TELEPHONE 2140

Bishop Janie (wid J O), r 212 Johnson
Bishop John W (Ida), clk, h 1016 E Adams
Bishop John W jr, wrapper, b 1016 E Adams
*Bishop Lewis (m), driver, b 1021 Hogan
Bishop Lydia W (wid James A), b 1003 May
Bishop Milton L (Jessie), cond F E C, h Palmetto, S J
Bishop Pansy A, clk, b 1016 E Adams
Bishop Richard H (Alice S), real est, h 205 Market
Bishop Roy C, clk Jacksonville Board of Trade, b 205 Market
Bishop R Thomas, clk Cumberland Mills, b 15 W Monroe
Bittjemann Louis (Bittjemann & Heins), r 302 W Adams
Bittjemann & Heins (Louis Bittjemann, Dick Heins), grocers 126-128 Julia
*Biven Walter (m), lab, h 1736 Pelican
*Bizmore Humphries (m), lab, h 1200 Jessie
Bizzelle Jefferson, carrier, b 1935 Hubbard
*Black Azzie L, lndrs, h 331 Pippin
*Black Charles, elev opr, b 215 W North
*Black Frank (m), lab, h 46 Morgan

A. J. CESERY & COMPANY, Mnfrs.
Plastic Work in all its Branches. Wainscoting, Fireplace, Art, and Ceramic Mosaic, Plain and Vitrified Tile Work.
Telephone 1250 Factory and Office Foot East Bay St.

*Black Henry, porter, b 215 W North
*Black Jennie, dom, b 725 Ward
*Black John, butler, h rr 2531 St Johns av
*Black Lizzie, cook, h 438 Park
*Black Marcus, lab, b 1526 Davis
*Black Margaret, lndrs, h 138 Belleveu
*Black Martha, dom 2522 St Johns av
*Black Moses, lab, b 1129 E Union
*Black Scipio (m), lab, h 319 E Beaver
*Black Stephen, b 626 Spearing
*Black Wm (m), h s s Stewart av nr Eaverson
Blackburn George C, agt Am Life Ins Co, b 1530 Park
Blackburn Harry D, clk Cohen Bros, b 225 Laura
Blackburn John F Rev (Mattie), h 533 W Church
*Blackman James C, barber, h 1035 Church
*Blackmon John, clothes clnr 749 W Ashley
*Blackmoore Amos (m), lab, h 409 Claude
*Blackney Devester, lab, b 1216 Madison
*Blackshear Arthur A, bicycle repr, b 1016 Lorne
*Blackshear Cato (m), grocer 1016 Lorne
*Blackshear Cato W jr, tailor 1335 Florida av, b 1016 Lorne
*Blackshear David R, janitor, b 1016 Lorne

HUTCHINSON SHOE CO.
Capital, $200,000.00
311-313 EAST BAY ST.
Wholesale Shoes and Hats

R. Walter Bennett PURE DRUGS AND TOILET ARTICLES
Cor. Main and Ashley Sts. PHONE 808

*Blackshear Edward (m), barber, h 1620 Jefferson
*Blackshear Henry C (m), lab, h rr 1205 W Ashley
*Blackshear Isaac S (m), h 725 Davis
*Blackshear Walter (m), barber, h 1631 Jefferson
*Blackson Oscar (m), cook shop 1456 W Adams, h 214 Hanover
*Blackstone John (m), lab, h 1514 Highway av
*Blackwell Andrew, driver, h 1063 W Beaver
*Blackwell Benjamin J (m), lab, h 403 E Ashley
Blackwell C D, v-p Bradford Lmbr Co, res Live Oak, Fla
Blackwell Ora Mrs, b 1832 Marshall av
Blackwell Sydney B, steno R G Dun & Co, b 210 Cedar
*Blaine Abraham, lab, r 1109 (909) Washington
Blaine Frank, gardener, b 611 Main
*Blaine Fraser A (m), cook, h 320 E Union
Blair Carl S, steno Fla Natl Bank, b 514 W Monroe
Blair Emmett G (Ola), contr, h 418 W Beaver
Blair James A (Alice), bkpr Enterprise Planing Mill Co, h 418 W Beaver
*Blair John, b 1060 W Ashley

KINGAN & COMPANY, Limited
530-542 EAST BAY STREET
Telephones 236 and 2244
PORK AND BEEF PACKERS

*Blair John, lab, b 524 Bismarck pl
Blair Mattie Mrs, h 421 Poeting la
*Blair Rufus E (m), watchmkr 1117 W Forsyth, h same
Blair Virginia, h 418 W Beaver
Blaisdell Isabelle S (wid Jeremiah L), h 875 May
Blake Charles C (Lillian C), physician 519 W Adams, h 530 E 3d
Blake Edwin S, steno Crutchfield & Woolfolk, b 515 W Monroe
*Blake Enoch (m), musician, h 1633 Van Buren
Blake Florence, clk, b 515 W Monroe
*Blake James (m), lab, h 1607 Albert
*Blake Johanna, dom, h rr 907 Van Buren
*Blake Joshua (m), lab, b 1128 Lee
Blake Laura B, b 1645 Ionia
Blake Robert, carp, b 515 W Monroe
Blake S Mary (wid Charles), h 1645 Ionia
*Blake Wm, lab, b 1621 Jefferson
Blake W W, eng S A L
Blalock Jane E (wid Allen), b Home for the Aged
*Blalock Wm (m), porter, h 721 Ocean
*Blanch Edna, waitress F A Fairchild, b 1127 Madison

THE RATHSKELLER ONLY THE BEST
117 WEST FORSYTH ST. PHONES: 196 AND 2637

Florrid Bicycle and Electrical Co.
Bicycle & Electrical Contractors
518 RIVERSIDE AVENUE Phone 2856

ENTERPRISE PLANING MILL CO. BELL PHONE 601
Will furnish complete bills of Rough and Dressed Lumber, Turning, Scroll Sawing, Mouldings and Stair Work of Oak, Pine and Cypress. Window Frames a Specialty.
1548 ENTERPRISE ST. Estimates Furnished. J. P. WILSON, Manager

Blanch Lang (Julia), painter, h 909 E Forsyth
Blanchard Marshall T (Marie), tailor, h 316 Winter
Blanck Anna F (wid John H), h 124 W Beaver
*Bland B H, tchr Stanton Graded School
*Bland Ella, lndrs, h Summerville
*Bland George (m), lab, h 2245 Davis
Bland Gladys K, b 911 Laura
Bland John H (Clara B), mnfrs agt 117 Laura, h 911 Laura
*Blandon Carrie, cook shop 497 Myrtle av, b 221 Price
Blanshard Constance, b 805 W Duval
Blanshard Richard (Josephine), h 805 W Duval
Blanshard Richard M, grocer 1028 Hogan, b 805 W Duval
*Blanton Benjamin, cook A B Fagnestock
Blanton Josephine, slsdy A R Harper Piano Co, h 312 Newnan
Blas Joseph F (Mabel), grocer 1205 Kings rd, h 1207 same
Blatherwick Susie, tailoress, b 2 Olive
Blathner Sallie, b 1722 Main
Blazzard John W, Elder Latter Day Saints Church, b 457 Winter

JOS. H. PHILLIPS & COMPANY
OFFICE: 21 Julia Street
REAL ESTATE
For Information Call, Write or Telephone 729

*Blen Lennie, lndrs, h Summerville
*Blendon Wm, lab, h 21st nr Fisher
Blenus Cynthia D (wid Thos H), boarding 218 W Adams
*Blenus Reuben, lab, b 918 Dennis
*Blidgen Edward (m), lab, h 1097 Clinton al
*Bligen Robert (m), lab, h 1110 Clay
*Bliger Louise, dom 1222 Riverside av
*Bliger Nannie, dom 218 Stockton
*Bliger Thomas (m), lab, h 1730 Lee
Blinn Edgar J (Anna), bkpr Stringfellow & Doty Co, h Main cor 27th
Blinn T Arthur (Eloise E), physician 229 Laura, b same
Bliss Aaron T jr (Caroline E), auditor Bliss & Van Auken, b 341 W Church
Bliss Abel B, mgr Bliss & Van Auken, b 331 W Church
Bliss Elmer R, com trav Thos Nooney & Sons, r Everett Hotel
Bliss & VanAuken, A B Bliss, mgr, whol lumber 601 Dyal-Upchurch bldg
Blitch Faro L, bkpr Union Furn Co, h 1219 E Church
Bliven John R (Florence), archt, h 520 W Monroe

Timber Lands, Farm and Orange Groves
SEARING & ELMORE
Real Estate Investments, Loans and Insurance.
20 MAIN STREET ROOMS 22-24 PHONE 2177

Little Paint-Hardware Co. Mastic Mixed Paint Phone 1603
141 and 143 BRIDGE STREET

You Can Save from 5 to 20 Per Cent. by Buying Your Groceries of LEE HUNTLY, Cash Grocer
THE MOST COMPLETE LINE IN THE CITY *Main and First Sts. Phones 484 & 3101*

*Blockard Milledge, watchman, h 712 Odessa
Blocker E Mabel, b 1224 W Adams
Blocker Isabella (wid Wm H), h 1224 W Adams
Blocker Jefferson D (Mary M), foreman F E C, h Walnut (S J)
*Blocker John (m), lab, h 818 Darwin
*Blocker John B (m), ins agt, h 4 Estelle
Blocker Mamie H, b 1224 W Adams
*Blocker Maria, dom, h 720 Jefferson
*Blocker Preston (m), lab, h 1239 W Duval
Blocker Robert L, b 1224 W Adams
*Blocker Sarah A, tchr, h Harrison se cor Lorne
*Blodgett Joseph H (m), real est 539 W Beaver
*Blodgett Joseph W, lab, r 608 W Beaver
Bloise Douglas S, bkpr Jax Gas Co, h 1027 Oak
Bloise Frances S, b 1027 Oak
Bloise W Frederick, ship clk Fla Cotton Oil Co, h 1027 Oak
Blomberg Jacob L, clk 427 W Bay, b 717 W Adams
*Blood Ella, dom, h 1239 Railroad av
*Bloodsaw Leonard (m), lab, h 1227 W Duval

ALEXANDER-SEEWALD CO.
16 WEST FORSYTH STREET
J. E. McGRAW, Manager
MOTOR CYCLES
Wholesale Bicycle and Automobile Supplies. Wholesale and Retail Victor Talking Machines and Records

*Bloodsaw Lizzie, lndrs, h 742 Price
*Bloodworth Leonard (m), lab, b 1141 W Church
Bloom Charles R, tmstr, b Main and Harmon av
Bloom Robert W (Sarah C), blksmith Main and Harmon
Blount Bryan W (Annie), v-p and mgr Peninsular Naval Stores Co, h 1352 Laura
Blount Daniel R (Selma), route agt Sou Exp Co, h 226 Cedar
Blount Jackson J, switchman, b Hendricks av (S J)
Blount J Henry, b 1352 Laura
*Blount Thomas (m), lab, h 21st nr Fisher
Blow V J, pres Atlantic Cooperage Co, res Louisville, Ky
*Bloxham A M E Church, Bloxham s e cor Clay
*Blue Abraham, lab, b 1653 E Beaver
Blue Arthur R (Elinor), supt Metropolitan Life Ins Co, b 227 Market
*Blue Charles (m), lab, b 1462 Illinois
*Blue Della, lndrs, h 714 Newnan
*Blue George (m), lab, h 1103 Lewis
*Blue James, lab, b 1653 E Beaver
*Blue John, fish 1114 Jessie, b 1653 E Beaver

Hutchinson Audit Co.
511-512 Dyal-Upchurch Bldg.
PHONE 312
Auditors and Accountants

The New Victoria Hotel
H. W. HANCOCK, Propr. M. INGALLS, Mgr.
Cor. MAIN and ADAMS STS.
American Plan Only
Phone 358

CONANT'S PRIVATE AMBULANCE
MARCUS CONANT, UNDERTAKER, 16 E. Forsyth St. Phone 2240

*Blue John (m), lab, h 858 Lewis
*Blue John jr, driver, b 858 Lewis
*Blue Joseph (m), lab, h 914 E Union
BLUE LICK SPRINGS CO (Blue Lick, Ky), The Bettes Pharmacy Agents, Bay ne cor Laura, Tels 156-158
*Blue Rachel, dom, b 410 W Orange
*Blue Wm (m), lab, h 818 Market
Blum August (Amelia; August Blum & Co), h 1533 Main
Blum August jr, student, b 1533 Main
BLUM AUGUST & CO (August Blum), Wholesale and Retail Liquors 309 W Bay, Tel 798
Blum Building, 117 W Forsyth
BLUM CHARLES (Maggie E; Charles Blum & Co), Pres The Duval Planing Mill Co, h Main se cor 2d
Blum Charles jr, student, b Main s e cor 2d
BLUM CHARLES & CO (Charles and Jacob Blum) Whol and Retail Liquors 517-519 W Bay, Tel 188
Blum C A, electr L C Oliver, b 24 E Duval
Blum Jacob (Elsie; Charles Blum & Co), h 23 E 4th
Blum Jennie, b Main s e cor 2d
Blum Robert, clk W U Tel Co, r 2, 2d floor The Columns
Blumfield Arthur, motorman, b 352 Riverside av
*Blunt Lafayette (m), cook, h 1330 Spearing
Blyer Samuel, shoemkr Carl Schevitz, b 529 W Adams
Bnai Israel Cemetery, Rock rd n of limits
Bnai Israel Congregation, B Safer rabbi, 609 W Duval
Boales Alice Mrs, mlnr, b 222 Cedar
Board of Bond Trustees, A F Perry sec, City Hall
Board of Public Instruction, George F Drew pres, J Q Palmer sec, 7 Court House
Board of Trade, see Jacksonville Board of Trade
BOARD OF TRADE BUILDING 207 Main
Boardman Ada, clk Wilson D G Co, b Magnolia (S J)
Boardman Edith T, Wilson D G Co, b Magnolia (S J)
Boardman Hattie A, clk, b Magnolia (S J)
Boardman Kathleen H, b Magnolia (S J)
Boardman Mary A (wid Thomas), h cor Magnolia (S J)
Boardman Wm E, clk Armour & Co, h Magnolia (S J)
Boas Martha, b 619 Spearing
Boas Martha, appr, b 619 Spearing
Boate Joseph H (Marie), barber, h 218 Parker
*Boatman Lucy, dom, b 846 Caroline al
Boaz Delbert J, clk, b 45 W Ashley
Boaz Tressie M, clk, b 45 W Ashley

Chas. W. Kinne
Real Estate, Fire Insurance
Loans Negotiated, Rents Collected
12 W. Forsyth Street
Phone 506

CUMMER LUMBER COMPANY
Manufacturers of Rough and Dressed YELLOW PINE LUMBER and TIMBER. Also Vegetable Crates of all Descriptions

"Your Credit is Good" At Rhodes-Futch-Collins Furniture Company's Store
308 to 314 MAIN STREET

Boca Grande Land Co, L M Fouts mgr, 317 Duval bldg
Bock Otto (Marie), carp Jax Mach Wks, h Evergreen av nr 21st
BODEN JAMES H (Laura), Contractor and Builder 333 W Forsyth, Tel 1295, h 755 Oak, Tel 1258
Bogart Ella M (wid James), tchr S'field School, b 27 E 4th
*Boger Columbus H Rev, pastor Midway A M E Church, h 1229½ W Bay
*Boggs Charles (m), lab, h 749 Oakley
*Boggs Clara, dom, b 1138 Cedar
Boggs Frank F (Myrtice), mgr Hall & Co, h 1646 Liberty
Boggs Herbert R, city detective, h 509 E Duval
BOGGS LUCIEN H, Attorney-At-Law 109-110 Law Exchange Bldg, Tel 3033, res 204 E Duval, Tel 1271
*Boggs Philip, lab, b 812 Odessa
Boggs Wm E Rev, b 204 E Duval
Bogle Wm L, cashr Cudahy Packing Co, b 22 W 7th
*Bogsdale Robert W (m), lab, b 714 W Ashley

Dixie Buffet No. 1 | Owned and Managed by Florida Ice Cream and Dairy Co.
ALL SOFT DRINKS FOR GENTLEMEN | 11 Main St. Phone 400

Bogue Clinton W (Ada L), clk R M S, h 321 E Church
Bogue Russell, clk Cons Naval Stores Co, b 321 E Church
Bohannan Evelyn, b R G Deese
Bohlen Louis, clk J C Raabe, b 239 W Beaver
Boisclair Michael F jr, clk, h Panama Park
Boitell Louis, clk P H Boyer & Co, h 458 Oak
*Boland George, porter, b 1429 Franklin
*Bolden Adolphus, lab, b 902 Spearing
*Bolden Andrew J Rev (m), h Durkee av cor C
*Bolden Chance S (m), lab, h 1429 Franklin
*Bolden Charles H (m; Schell & Bolden), h 733 W Church
*Bolden Clayton, porter, h 638 W Union
*Bolden Daniel, lab, b 902 Spearing
*Bolden George, porter, b 1429 Franklin
*Bolden Hary (m), lab, h 230 Stonewall
*Bolden Henry, lab, b 830 Hickory
*Bolden Henry (m), lab, h 225 W State
*Bolden James (m), hackman, b 1086 Clinton al
*Bolden James (m), porter, h 1492 Illinois
*Bolden John, carp, r 905 W Church
*Bolden John, driver, r 1059 Ionia
*Bolden John, lab, b 1006 W Church
*Bolden Nancy, h 830 Hickory

JAMES & PAXON SURETY BONDS OF ALL KINDS
MUTUAL LIFE BLDG. PHONE 874

HALF-MILLION CLUB
Room 58, 23 Main St.
ABOUT OCT. 13 AT NEW ATLANTIC BANK BLD.

S. C. TAYLOR The Renting Agent
106 Main St. Phone 1773 REAL ESTATE and LOANS

*Bolden Randolph, lab, h 1200 Madison
*Bolden Robert (m), lab, h 1229 Albert
*Bolden Victor, driver, b 810 Market
*Bolden Victor, porter, r 132 Bridge
*Bolden Wm (m), lab, h 906 Van Buren
*Bolds Richard (m), bartndr, h 329 E Ashley
Bolen Merrill, b 325 Main
*Boles Ezekiel (m), lab, h 507 W Beaver
*Boles Mary, dom, h 1903 Johnson
Boling Benj E (Texa), contr Adelia s e cor Franklin
Boling Lola, clk, b B E Boling
Bolinger Charles J (Cora), clk Ludden & Bates, h 1307 Main
*Bollere Helen, lndrs, h 1311 Julia
Bolles George F, cigars lobby Clark bldg, b 226 Ocean
*Bolling Walter (m), lab, h 111 Johnson
Bolman Blanche (wid Henry), h 425 W Duval
Bolman Harry, clk, b 425 W Duval
Bolshaw Lottie C, clk Jackson Hoyt Co, b 243 W 7th
Bolton Angus, brklyr, b rr 2331 Evergreen av

Maxey Grunthal & Bros.
PIANOS SOLD, EXCHANGED and REPAIRED
710 CEDAR ST. EXPERT PIANO TUNERS Phone 1237

Bolton Mary F (wid John M), b 142 E 1st
*Bolton Stephen (m), carp, h 1212 Cedar
*Bolton Wm, lab, b 1224 Davis
Bombay Vapor Co (J Liebman, R H King), disinfectants 310 Bridge
*Bonaparte Harry (m), real estate 600 W Ashley, r 524 W Union
Bonaparte Luther, lab, h 342 E Union
Bond Charles S, h 217 Washington
Bond Ellen A (wid John S), h 324 E Adams
Bond E Screven (Lina), com trav The Bond & Bours Co, h 769 May
BOND JOHN S (Caroline), Pres, Treas and Genl Mgr The Bond & Bours Co, h 356 E Adams
Bond Thomas S (Agnes), clk Porter-Mallard Co, b 310 E Church
BOND & BOURS CO THE, John S Bond Pres, Treas and Genl Mgr, Wholesale and Retail Hardware, Sash, Doors, Blinds, Paints, Oils, Glass, Stoves, Guns, Ammunition and Harness, 10 W Bay Tel 26
Bonfield Howard B, photogr, b 623 Oak
Bonn A (Eugene), clk Armour's, r Everett Hotel

PLUMBING, STEAM HEATING
R. L. SLAUTER
131 EAST FORSYTH, PHONE 2773

Eaton's Southeastern Detective Agency
Main Offices 20-22-24 Uedeman Bldg.
108 West Forsyth Street
Phones 3379 JACKSONVILLE, FLA.
CHARLES F. EATON, Superintendent

William C. Cooper, Jr. Co.
W. Adams, Cor. Laura Street
Telephone 218

Funeral Directors
Undertakers and
Embalmers

Bonnell Ethel, tchr E Jax Grammar School, b 1805 E Beaver
Bonnell John L (Elizabeth), h 1805 E Beaver
BONNELL LOCKWOOD F, Clerk Barnett Natl Bank, b 1805 E Beaver
Bonnell Woodward J, contr, b 1805 E Beaver
*Bonner Emeline, cook, h 713 Newnan
BONNEY CHARLES L (Amy), Real Estate 58 Mutual Life Bldg and Sec Half Million Club, h 133 E Adams
*Bonnor Peter, cook, h 1016 Dennis
Bono Joseph, mgr M Bono & Bro, r 625 W Monroe
Bono Meyer (M Bono & Bro), res New York City
Bono M & Bro (Meyer and Samuel), clothing 315 W Bay
Bono Samuel (M Bono & Bro), res Savannah Ga
Booe Marie L, b 226 E 6th
*Booker Edward W (m), lab, h 450 (1214) W Grant
Booker George N (Grace), h 309 Davis (S J)
*Booker Gertrude, lndrs, b 1323 Jefferson

Florida Law School
Instruction in all branches in course
401 West Bldg. W. B. Clarkson, Dean

*Booker John (m), porter, h 736 Lorne
*Booker Mary, lndrs, h 437 Spruce
*Booker Nanna H, h 507 W Beaver
Booker Oscar H (Josie), eng Fla Ice Mnfg Co, h 1030 W Duval
*Booker Posey, hackman, r 731 W Beaver
*Bookins Gertrude, dom, r 339 E Union
*Bookins Maggie, h 339 E Union
*Bookins Mary, dom, r 339 E Union
Boone Arthur B (Jessie L), h 352 E 4th
*Boone Elisha, porter, b 420 (520) Phelps
Boone Gernon J (Lottie), bkpr R M Rose Co, h 1648 Pearl
BOONE JOHN T REV (Elizabeth), Pastor First Christian Church, h 1722 Main Tel 2085
Boone J Daniel (J Daniel Boone & Co), b 2003 Main
BOONE J DANIEL & CO (J Daniel Boone, Percy McDonald), Druggists 1301 Main, Tel 193, and 2001 Main, Tel 2311
Boone Oris B, helper Gas Co, b 352 E 4th
Boone Robert E, solr F Diefenbach & Co, b 352 E 4th
Boone Samuel O (Belle), bridge bldr, h 512 Main
Boone Sarah J (wid Collin M), b 2003 Main

C. F. Cole Shoe Co.
29 EAST BAY STREET TELEPHONE 881
We Sell Edwin Clapp $6.00 & $7.00 Shoes for Men
Laird, Schober & Co. $4.00 & $5.00 Shoes for Women

SIMKIN'S OYSTER and CHOP HOUSE
ALWAYS RIGHT
216 W. Forsyth St., Phone 3186

Florida Collection Co.
MORRIS & COWAN, Counsel
Offices, Second Floor West Building

REFERENCES:
Florida National Bank
R. G. Dun & Co.
JACKSONVILLE, FLA.
Bank of Ybor City, Florida

Southern Cornice and Sheet Metal Works
Cornice Work, Metal Awnings, Skylights
Ventilators, Guttering, Conductor Pipes
Also Slate and Metal Roofing
FLORIDA AVE. CORNER EAST BAY ST.

Boone Wm E (Susan), locomotive contr Church nw cor S A L Ry, h 1112 Park
*Boors Frederick (m), boat hd, b 168 Railroad av
Boote Charles (Florence), clk City Treasurer, h 1400 Spearing
Boote Joseph (Susan), blksmith, h 1451 Evergreen av
Boote Joseph O (Lenora), h 1424 Ionia
Boote Mabel G, steno Philip Carey Co, b 1451 Evergreen av
Boote R Edward, gas fitr, b 1451 Evergreen av
Boote Wm J (Inez R), mach, h Harmon av nr Main
*Booth Anthony T, grocer 1706 Cemetery, h same
Booth Charles J, inspr F E C, r 816 W Monroe
Booth Fannie, steno, b 816 W Monroe
Booth French O, clk Armour & Co, h 426 Ocean
Booth George W (Jennie), city sanitary inspr, h 426 Ocean
*Booth Julia, lndrs, h 814 Bridge
*Booth Lawrence (m), colr, h 1413 Milnor
Booth Lee M, steno, b 1933 Swift
Booth Maxwell B (Georgia E), exp messr, h 318 E 1st
Booth Oaks M, clk Armour & Co, b 426 Ocean

Elmore Cohen
108 West Bay St. Phone 743
PUBLIC STENOGRAPHER AND NOTARY PUBLIC
Legal, Railroad and Commercial Work
Circular Work, Envelope Addressing

Booth Paul W, mach Murphy I W, b 1933 Swift
Booth Thomas M (Ethel), colr Union Furn Co, h 1226 Miller av
Boozer Henry W, slsmn Furchgott's, b 222 W Adams
*Boozer Mary, lndrs, h 139 E Union
BOOZER WILSON O, Discount Clk Barnett Natl Bank, b 222 W Adams
Borden Alfred T, music tchr, h 518 Main
Borden Chester A, electr Fla Electric Co, b 518 Main
Borden Mary J (wid John H), b 518 Main
*Borden Wm (m), lab, h Magnolia nr King's rd
Borders Charles, motorman, b 39 Riverside
*Bore Alonzo, lab, h 809 E Beaver
Borges Alfred M (Emily), tailor N Y Ldry, h 19 E Union
Borie Wm V (Jessie), ship carp, h 932 Parker
Boring Fannie A (wid Hugh M), h 129 Liberty
Boring F James, clk, b 129 Liberty
Boring Hugh E, clk Benedict-Pollak Co, b 129 Liberty
Boring John H, grocer 624 Davis, h same
Bork Abraham (Annie), shoes 534 W Bay, h 318 Jefferson
Borning Fern J (Caroline G), slsmn Hargadine-McKittrick D G Co, h 1504 Spearing

The Equitable Life Assurance Society of the U.S.
STRONGEST IN THE WORLD
For Particulars, Call, Write or Phone
J. S. COLES, Jr., Genl. Agt,
414-16 Duval Building
Jacksonville, - - Fla.

Original French Dry Cleaning and Dyeing
"THE STANDARD OF EXCELLENCE"
PHONE 121 Brings the Man to Your Door
SMITH & BREAZEALE, 522-524 W. Forsyth St.

Borum Agnes (wid Richard), b 743 W Adams
Borum Frances, steno Bowen Gro Co, b 1238 Hubbard
Borum Letitia P (wid Otis P), h 1238 Hubbard
Borum Mary R, steno, b 1238 Hubbard
Borum Otis P, tel opr S A L, b 1238 Hubbard
Bosenberg Albert W (Mary), meter repr Waterworks, h 1417 Evergreen av
Bosoejno Dominco, shoemkr C Schevitz, h 783 E Bay
Bossinger James J (Mary E), foreman S A L, h 425 Riverside av
Bossinger Phoebe K, b 425 Riverside av
*Bostick Alex Rev (m), pastor W Union Baptist Ch, h 711 Rushing
*Bostick Charles, brklyr, b 1023 W Duval
*Bostick Joseph (m), lab, h 1224 W Union
*Boston Caleb, lab, h 1211 Hickory
*Boston Edward (m), porter, b Davis cor W Beaver
*Boston James (m), lab, h 1535 E Beaver
*Boston Wilson (m), porter, h 1211 Hickory
Bostwick Augustus, b 103 E State

KINGAN'S Reliable Hams and Bacon
THE BEST THAT MONEY CAN BUY

Bostwick Wm M (Eliza S), h 441 E Forsyth
BOSTWICK WM M JR (Rose A), Attorney-At-Law Guaranty Trust & Savings Bank Bldg, Ocean n e cor Bay, Tel 1329, Pres Guaranty Trust & Savings Bank, h 33 E 3d
*Boswell Newton (m), lab, h 62 Stonewall
BOSWELL RALPH E (Pearl), Supt 6th Div S A L, h 1450 Herschel
*Bosworth George, lab, b 1508 Davis
*Bouchard Frank, lab, h 870 Florida av
Bouchard Henry, barber, b 28 Grant
Bouchillon Benjamin F (Margaret L), h 1343 W Duval
Bouchillon Charita, nurse, h 101 E 9th
Bouchillon W Stanton, clk Hanne Bros, b 1343 W Duval
Bouis Belle Mrs, b 23 Helbert Place
Bouis Brozer N (Rosa), car inspr, h 501 Davis, S J
BOUIS STEPHEN G (Sarah; S G Bouis & Co), h 1718 Main, Tel 618
BOUIS S G & CO (S G Bouis, J M Trice), Plumbers, Steam and Gas Fitters, Steam, Hot Water and Hot Air Heating, Cornice Mnfrs and Contractors, etc, 429 E Bay, Local and Long Distance Phone No 2

McCARREL COMPO-STONE COMPANY
ROBT. McCARREL, Pres. THOS. M. McCARREL, Supt. R. T. McCARREL, Sec'y and Treas.
Estimates Furnished on any Kind of Compo-Stone, Stucco, Cement Roofing Tile, Cement Brick and Re-inforced Concrete Construction
General Contractors & Builders
OFFICE AND WORKS 16th and Pearl Streets Phone 2822

For the NORTH and EAST
The Seaboard Air Line Railway is the Shortest Line to
SAVANNAH
SEABOARD
AIR LINE RAILWAY

CONANT'S PRIVATE AMBULANCE
MARCUS CONANT, UNDERTAKER, 16 E. Forsyth St. Phone 2240

*Bouknight Samuel A (m), grocer 1501 Franklin
Boulas George, clk James Boulas, b 628 Main
Boulas James (Boulas & Coroneas), fruits 217 W Bay, grocer 628 Main, h same
Boulas Peter, clk James Boulas, h 628 Main
Boulas & Coroneas (James Boulos, Andrew Coroneas) fruits 212 Hogan
*Boulware Carrie, h 295 W Orange
Bounds James T (Sue), carp, h 411 Riverside av
Bours Emily B, b 409 E Adams
Bours James B (Ashley B), grain foot of S Newnan, h 332 E Adams
Bours Reginald W (Mary S), bkpr W A Bours & Co, h 211 Washington
Bours Wm A (Annie; W A Bours & Co), sec and treas Jax Loan & Ins Co, h 409 E Adams
Bours W A & Co (W A Bours, J C Darby), grain 206 E Bay
Bova Charles A (Pauline), barber, b 328 E Duval
Bow John W, with Warrington & Co, b Talleyrand av bey limits

CREDIT ADJUSTING CO.
Incorporated, Capital $25,000.00
Offices, 50-51 Mutual Life Building
Our $10,000 Guarantee Bond for Your Protection. Office Connections in all Principal Cities. Collections of all kinds made anywhere, using Copyrighted System. Auditing and Accounting done on reasonable terms.

Bowden Agnes, clk, b 13 Newnan
*Bowden Albert (m), lab, h 869 Lewis
Bowden Albert R, motorman, b 109 Winter
*Bowden Alexander, lab, h 1514 Lee
Bowden Building, Laura se cor Adams
Bowden Clementine Mrs, clk F E Wood Co, b 626 Lafayette
*Bowden Edward (m), carp, h 629 Jefferson
Bowden James E T (Laura L), h 920 Riverside av
Bowden James U, student, b 405 W Monroe
Bowden John (m), driver, h 453 Lewis
Bowden Katherine, clk, b 225 Catherine
Bowden Leo, clk, b 13 Newnan
Bowden Leona, b 13 Newnan
Bowden Maud (wid Moses), h 1545 Evergreen av
Bowden Percy (Ella), marshal Sou Jax, h 148 King's rd, S J
BOWDEN R FLEMING, Sheriff Duval County 11 Court House, h 405 W Monroe
Bowden Uriah, h 405 W Monroe
BOWDEN WALLACE G (Janie), Adv Mgr The Metropolis, h 727 Banana

MUNCASTER & COMPANY Real Estate
Clark Building Phone 3051

Rico Laundry { 33-37 East 8th St. Phone 157
City Office 34 West Forsyth St.
The only Laundry in the City doing family rough dry washing. Clothes Cleaning and Dyeing. Satisfaction Guaranteed

S. J. MELSON CO.
Proprietors THE HORSE HOTEL
N. E. Cor. W. Adams aud Clay Phone 350

HORSES AND MULES Bought, Sold and Exchanged. Finest Carriages in the City for Weddings and Special Occasions. Boarding.
HORSE SHOEING ESTABLISHMENT

Bowen Benjamin F (Stella H), mgr Bowen Grocery Co, h 1061 Oak
Bowen Cora J, b 1061 Oak
*Bowen Daniel, driver Kingan & Co
BOWEN FREDERICK (Florence), Physician and Surgeon, office hours 9 to 10 a m, 3 to 4 and 7 to 8 p m, 108 W Adams, h same, Tel 883
BOWEN GROCERY CO, B F Bowen Mgr, George W Lansing Asst Mgr, Wholesale Grocers 420 W Bay
*Bowen Henry (m), lab, h 2608 King's rd
Bowen James A (Addie), grocer 1420 King's rd, h same
Bowen John (Mamie), clk R M S, h 1219 Main
*Bowen John T (m), plasterer, h 1540 Cleveland
Bowen Minnie A, mlnr, b 1545 Ionia
*Bowen Philomena J, lndrs, h 1503 Albert
Bowen Pierce S (Ellie; Bowen-Ramsay Co), h 2135 Main
Bowen-Ramsay Co (P S Bowen, Jas Ramsay), contrs, 514 W Adams
Bowen Samuel, lab, b 403 E Ashley

Jacksonville Marble & Granite Co.
OFFICE AND SALESROOM 829 MAIN ST. PHONE 3242 *Mantels, Grates and Tile*

Bowen Thomas S, bkpr H E Ploof Mach Co, b 239 Market
*Bowens Clarence, lab, b 620 Davis
*Bowens Clifford, waiter, b 307 W State
*Bowens Ernest, porter, b 1540 Cleveland
*Bowens Orrie, lab, h 1202 Bridier
*Bowens Sarah, cook 328 Davis
Bower Halcia E, tchr Duval High School, h 39 W Ashley
Bowie Albert G (Maud), pres Merchants Warehouse Co and contr, 1307½ W Adams
Bowie Aubrey (Robert), foreman S A L, h 428 Riverside av
*Bowie Henry (m), bellman, h Davis, S'ville
Bowie T Frazier (Kirk & Bowie), b 16 E Church
*Bowl Charles H (m), lab, h 1122 W Ellis
Bowles Alice, clk Jackson-Hoyt Co, b 222 Cedar
*Bowles Lon, lab, h rr 950 Riverside av
Bowlin Merle A, sales mgr Jax Gas Co, b 325 Main
*Bowling Willis (m), carp, h Adelia, E Lewisville
*Bowman Alonzo (m), carp, h 1306 Florida av
Bowman Alto B (Lillian), master mech Jax Elec Co, h 722 Charles
*Bowman Andrew, lab, h rr 803 Riverside av
*Bowman A Llewellyn, atty 1 Phoenix bldg, h 313 W Union
*Bowman Isaiah (m), lab, h 1742 Florida av

COONS & GOLDER
22 WEST ADAMS STREET TELEPHONE 1147
GENERAL MECHANICS
Plumbing, Heating, Roofing
Awnings, Ballustrades, Etc.

ROOMS FOR RENT V. P. HARMELING
406 CLARK BUILDING

Fairlie's Pharmacy
HEADQUARTERS FOR
Keeler's Mosquito Bricks
Cor. E. Bay St. & Florida Av.
Trade Supplied at Wholesale Prices
Telephone 113

Bowman Jane, nurse 332 W Monroe
Bowman John, carp, b 1650 Florida av
Bowman Marie A Mrs, b 421 Main
*Bowman Nancy, h Highway av and limits
Bowman Sherman L (E C), chemist Groover - Stewart Drug Co, b 128 Hogan
Bowne Alice I Mrs, h 128 E Church
Bowyer John C, clk P H Boyer & Co, b 1630 Walnut
Boxxe S E, stereotyper Drew's, b 128 E Monroe
*Boyce Henry (m), carp, h 424 Spruce
*Boyce Jefferson D (m), driver, h 1219 Pacetti
*Boyd Alfred (m), driver, h 836 Odessa
*Boyd Antonia, lab, b 623 W Ashley
Boyd Bessie L, steno, b 218 W Union
Boyd Charles R (Lora), com trav, h 811 Lemon
*Boyd David (m), cook shop 1018 Florida av, h 841 Odessa
*Boyd David L, lab, h 746 Jessie
*Boyd Elijah, lab, b 104 Robinson
Boyd Emmett F, clk, b 218 W Union
Boyd Francis B (Mary E), real est, h 218 W Union

Land Investment Co.
411-412 Consolidated Building
PHONE 1361
Florida Lands
Postal Brings
Full Information

*Boyd George C (m), carp, h e s Main 1 n of 23d
Boyd George M (Meta; G M Boyd & Co), b 315 W Beaver
BOYD G M & CO (G M Boyd, T F McCall Jr), Real Estate, City and Suburban Property, 315 Dyal-Upchurch bldg, Tel 1759
*Boyd Griffin (m), porter, h 404 Myrtle av
*Boyd Hazel, b 1524 E Church
*Boyd Henry, lab, b 721 Weare
*Boyd Irwin (m), drayman, h 1619 Van Buren
*Boyd Isaac, fireman, b 124 Sherman av
*Boyd James F (m), barber, h 1524 E Church
Boyd James R (Conie M), clk R M S, h 1849 Hubbard
*Boyd John, lab, b 757 W Beaver
*Boyd John, lab, b 1524 E Church
BOYD JOHN ELLIOTT (Elizabeth), Physician and Surgeon 15 Castle Hall, h 1629 Main
Boyd Kittie, clk, b 218 W Union
*Boyd Leonard L (m), porter, h 1109 Hogan
*Boyd Lodger (m), lab, h 7 Rose
*Boyd Louise, dom, h 757 W Beaver
*Boyd Mary (wid), h 216 E Beaver
Boyd Realty Co, W D Atkinson mgr, loans, 3 Phoenix bldg

Florida Life Insurance Co.
A STRONG HOME INSTITUTION

JOB PRINTING
Seals & Rubber Stamps
Florida Rubber Stamp Works
224 MAIN ST.
PHONE 1813

Fred E. Rankin
PUBLIC EXPERT AUDITOR AND ACCOUNTANT
834 ROSELLE Street
Phone 2776
References Indisputable from Banks, Corporations, and Merchants, EXPERT ASSISTANTS

*Boyd Robert L, bartndr, b 826 Franklin
Boyd Walter A (June), foreman, h 826 E 3d
*Boyd Wm, cook, r 1010 W Beaver
Boyde Thomas J (Mary A), restaurant 528 W Adams, h 1414 Durkee av
Boye Ruth, nurse DeSota Sanatorium
Boyel Elizabeth (wid Jerome C), furn rms, h 721 W Adams
Boyer George B (Mary F; Haas & Boyer), h 122 Catherine
Boyer Henry (Hettie O; P H Boyer & Co), h 117 W 6th
*Boyer John (m), fisherman, h 315 Oak
Boyer Philip H (Mary; P H Boyer & Co), h 617 Laura
Boyer P H & Co (P H and Henry Boyer), grocers 402 Main
Boyer Unetta B, bkpr P H Boyer & Co, b 117 W 6th
Boyett Donna, b 15 E Union
Boyett Joseph M (Maggie), electr, h 15 E Union
Boyette Alex W (Willis C) exp messr, h 2018 Liberty
Boykin Bessie F, b 1554 Hubbard
*Boykin Della, h 1328 Louisiana
*Boykin Edward, lab, b 39 Madison
Boykin Lloyd M, treas Dixieland Amusement Co, contr 321 bldg, h 1554 Hubbard

ZAHM'S EUROPEAN HOTEL
FRED ANGERHOLZER, Proprietor
128 East Bay St. Phone 930
Rooms 50c, 75c, $1 per Day
MEALS AT ALL HOURS
Cars to all parts of the City
Wines, Liquors, Beer & Cigars

*Boylan Industrial School, Mrs J E Watters, supt, 328 Davis
Boyle Eliza (wid Henry C), h 423 Poeting la
Boyle John E, waiter, r 711 W Monroe
Boyle John L, lineman W U Tel Co, b 233 E 2d
Boyle Robert J, clk, b 423 Poeting la
Boyle Thaddeus W, clk Stand Oil Co, b 830 W Adams
Boyle Wm C, opr W U Tel Co, b 233 E 2d
Boylston Frank C (Adelaide), pass agt A C L, h St Johns av and Barrs
Boylston Maie, b 1201 Oak
Boylston S Cordes (Margaret C), claim agt A C L, h 1201 Oak
BOYLSTON S CORDES JR, Asst Genl Pass Agt S A L, b 1201 Oak
*Boynton Angus, mach, b 1427 Davis
Boynton Benjamin F, clk S A L, b 822 W Adams
Boynton Florence (wid John), h 1439 Walnut
Boynton Martha, b 1439 Walnut
Boynton Philander H (Maria S), b 132 E 6th

MARBLE and GRANITE MONUMENTS
MANTELS, TILE AND GRATES
CONTRACTORS
REED E. LA MANCE CO. 8 Newnan St., Phone 1467

D. H. McMILLAN & CO.
River Front between Main and Laura Sts.
Phone 347
Garage Fully Equipped for Storing and Repairing Cars.
Launch Repairing a Specialty.

REAL ESTATE and LOANS | Whitehouse & Lay
312 CLARK BUILDING
CALL, WRITE OR PHONE

CUT FLOWERS | Jacksonville Floral Co. | 20 LAURA STREET | Phone 3296

*Boynton Wymon, janitor, b 1427 Davis
*Boyt Allen L, carp, h 4th av cor Durkee
Boyt Co The (F P Boyt, H C Tyler), shoes 114 Main
Boyt Foy P (Harriet B; The Boyt Co), h 118 E Ashley
Boytell Frances, smstrs, b 458 Oak
Boytell Louis, messr, b 458 Oak
*Bozeman Edward D (m), drayman, h 1514 Louisiana
Bozeman Sallie, h 1011 E Ashley
*Brackett Wallace (m), driver, h 467 Charles
*Braddock Ada (wid), h 1014 Ward
*Braddock Charlotte (wid), h 425 Park
Braddock Clarence E (Mabelle), car inspr A C L, h Lee nr Evergreen
*Braddock Henry (m), driver, h 545 Elm
Braddock Florence, b 1229 Osceola
Braddock Oliver, car repr S A L, b 563 Cherry
Braddock Z Garland (Anna), h e s Lincoln av, opp park
Braddy Thaddeus W (Cornelia), com trav, b 127 E Adams
*Braden Thomas F, ladies' tailor 326 E Union
Bradford Carrie L (wid Samuel), furn rms, h 217 Julia
*Bradford Ella (wid), h 332 W State
*Bradford Harriet (wid), h 431 Bloxham
Bradford Inez, b 217 Julia
*Bradford Joseph (m), driver, h 920 Lorne
*Bradford Louis (m), carp, h 916 Lorne
BRADFORD LUMBER CO, J McGehee Pres, C D Blackwell Vice-Pres, C J McGehee Sec and Treas), Forsyth ft Georgia
*Bradford Oliver D (m), uphlr, h 722 Clay
Bradford Philip (Lula), cigar maker, b 326 Davis
*Bradford Richard (m), coachman, h 1249 Railroad av
Bradford Samuel C, clk Covington Co, b 217 Julia
Bradford Turpentine Co, H B Snell pres, T Duncan sec, Arthur Meigs treas, 3 Herkimer bldg
*Bradford Washington (m), lab, h 1606 Louisiana
*Bradford Wm (m), lab, h 924 Lorne
*Bradham John (m), baker, h 1329 5th av
Bradler Rufus A (Frances), mach, b 604 E 3d
*Bradley Alfred (m), carp, h 325 Price
Bradley Alice V, steno Cable Piano Co, b 512 Ocean
*Bradley Andrew (m), cook, h 612 W Orange
Bradley Charles H (Alice A), acct Griffing Bros Co, h 1625 Laura
Bradley Claudia, steno Mo State Life Ins Co, b 215 W Adams
*Bradley Chloe, dom, h 739 Arthur
*Bradley Dilcie, b 715 Pippin

CAFE ALBERT
J. B. COUSY, Propr.
Service A la Carte
Special Attention to Private Parties
3, 5, 7, 9 W. Adams St. Phone 3606

Cay & McCall Fire Insurance
701 Consolidated Bldg.
Phone 1955

*Bradley Durand (m), h 218 E State
Bradley Esther (wid Isaac G), b 501 W Adams
*Bradley Frank, lab, b 1538 Dennis
Bradley Hal, clk, b 318 Madison
*Bradley Henrietta, dom, h 1008 W Ashley
*Bradley Henry (m), lab, h 1457 Franklin
Bradley Henry (m), lab, h 1457 Franklin
*Bradley Henry A Rev (m), h 553 Oak
Bradley Herbert, cashr Clyde Line, b 902 W Adams
*Bradley James (m), lab, h 1004 Sherman av
*Bradley James (m), pool 756 W Ashley, h 125 Caroline
*Bradley James, porter, b 1104 Dennis
*Bradley Jesse (m), cigar maker, b 908 Hickory
*Bradley Joseph (m), lab, h 122 E Union
Bradley Mack L (Ednes), chf clk A C L, h 518 Cedar
*Bradley Maria, lndrs, h 835 Pippin
*Bradley Wm, porter, h 1725 Cemetery
Bradley Willis H, steno Warren Fitch & Bro, b 15 W Monroe
*Bradley Wilson (m), lab, h 505 Winter pl
Bradshaw Douglas, clk, b Pine and Palmetto, S J

A. L. TERRY
Bicycles, Supplies and Repairing
BRAZING OF ALL KINDS A SPECIALTY
318 West Forsyth Street
Telephone 3466

Maxey Grunthal & Bros., 710 Cedar St.
Phone 1237 Expert Piano Tuners and Repairers

Bradshaw Jas E, fireman Hose Co No 6, b 1449 Florida av
BRADSTREET CO THE, C W Hendley Supt, 1-2-3 The Baldwin
Brady Frances (wid Arthur), h 1251 W Duval
Brady Samantha (wid Silas), b 908 Roselle
Bragassa Joseph L (Margaret), ins agt, h 135 Date
Bragassa Oscar P, printer F W Dennis & Son, b 135 Date
Bragg Charles L (Bertha), with Bell Tel Co, h 31 W Duval
*Bragg Horace (m), lab, h 1210 Clay
Braley Annie W Mrs, grocer 1150 Jessie
*Braley Archer (m), lab, h 819 Cleveland
Braley Arthur W (Annie W), clk Mrs A W Braley, h 1150 Jessie
*Bram Anthony, lab, b 1114 Oakley
*Bram Sylvia E, h 1228 Spearing
Bramberry J E, clk H & W B Drew Co, b 225 E Duval
*Branam Columbus, lab, b Robinson Daniels
Branan Josiah L, clk, b 535 E Adams
Branch Charles L (Nannie), fireman Hose Co No 6, h 1449 Florida av
Branch Emma, maid 1509 Oak

WM. D. JONES DRUGGIST
Telephone 1177
PRESCRIPTION SPECIALIST 107 East Bay St.

Geo. E. Brown, Pres. L. A. Brown, Sec.
Brown Realty Co.
418 Duval Building
35 E. Bay Telephone 1925
HOUSES and LOTS IN SPRINGFIELD
INVESTMENTS

*Branch Robert, porter, h 522 Park
*Branch Wm (m), lab, h 904 Hickory
Brand Richard D (Victoria), foreman Fire Station No 5, h 536 Riverside av
Brandies James R (Alice), car inspr, h 604 Lincoln av
*Brandon Wm (m), lndryman, h 718 W Beaver
*Brandy Richard (m), lab, h 1018 Cedar
*Branham Rachel, dom, h 1534½ Davis
*Brannan John H (m), lab, h 1012 Little Orange
*Brannan Lewis, lab, h 1012 Little Orange
Brannen Nettie I Mrs, dressmkr 525 W Adams
Brannen Wiley S, motorman, b 352 Riverside av
BRANNING GEORGE (Nellie), Mantels, Tiles, Grates and Floor Tiles, 618 Main, Tel 2339, h 36 W State
Branning George W (Eleanor), boarding, h 525 E Forsyth
*Branning George W (m; E W Latson Shoe Co), h 756 W Union
Branning Ida, b 525 E Forsyth
Branning Thomas J (Elizabeth), bridgetndr, h Hendricks av, S J

A. J. CESERY & CO., Mnfrs.
Ornamental Statuary and Architectural Plaster and Cement Work. Ceramic Tile Work.
FACTORY, FOOT OF EAST BAY ST. PHONE 1250

Brant Lena, b 816 Talleyrand av
*Brant Mary (wid), lndrs, h 1427 Oakley
Brantley Clarence W (Susan), proof reader Times-Union, h 1514 Hubbard
*Brantley Ebenezer B (m), grocer 1211 W Ellis
*Brantley Stephen, lab, b 1221 W Ashley
Branton Robert L, opr W U Tel Co, b 1255 Hubbard
*Branton Wm (m), lab, h 2008 Dennis
*Branum Hannah, dom 210 Ward
Brasch Albert M C (Ella M), tchr, h 625 Lafayette
Brasch Carl, collr C R Armstrong, b 625 Lafayette
Braswell Arthur G, clk Leake & McNeil, b 414 W Monroe
Braswell Charles C (Ruby), boilermkr, b 1256 W Monroe
Bratt Frederick J (Floy), painter, h 112 Liberty
Braun, see also Brown
Braun Charles (Maggie,) clk Fischer Dist Co, h 1237 W Adams
Braun Mildred, dressmkr, b 224 Spearing
*Bravey James, driver, h 1239 W Union
Bravo C C Mrs, b 234 E Ashley
*Brawder Wm, porter, b 1338 W Duval
Bray Charles S, clk Wm C Cooper jr Co, r 127 Laura

WAVERLY HOTEL
SPECIAL RATES TO PERMANENT GUESTS
MAIN AND ADAMS Phone 2140
MRS. LUCK WILSON Propr.
COVINGTON CO. WHOLESALE DRY GOODS
Capital $200,000.00. 301-309 E. Bay St., Jacksonville, Fla. New York: 256 Church St.

R. Walter Bennett, Prescription Druggist

PHONE 808 **Cor. MAIN AND ASHLEY STS**

*Bray Delia, dom, h 1646 Hill
Bray John (Ellen), furniture 1301 Florida av, h same
Bray John W (Mable), carp, h Pine, S J
Brazenor Grace, steno Griffing Bros Co, b 152 Davis, S J
Brazenor Jane (wid Edward), h 152 Davis, S J
*Brazzell Charles (m), lab, h 1523 W Church
*Breaker Isabella (wid), h 210 Winter
Breault Walter C (Lillian), ice cream mkr C C Bettes, r 246 Riverside av
BREAZEALE WM E (Breazeale & Smith), h 228 Hogan
BREAZEALE & SMITH (W E Breazeale, C E Smith), French Dry Cleaning and Steam Dye Works, Proprs Eureka Pressing Club, 524-526 W Forsyth, Tel 121
Breckenbridge Harry, clk, b J H Sheppard
Breden Henry (Paulina), genl mdse, Myrtle av cor Dennis, h 204 Dennis
*Bredwell Susan M (wid), h 1003 W Adams
Breese Edward M, asst foreman Pullman Co, b 1339 W Duval

KINGAN'S Reliable Hams and Bacon

THE BEST THAT MONEY CAN BUY

*Brehon Frank (m), waiter, h 1806 Davis
Breitenstein Robert, bkpr James Stewart & Co
Brenard Lizzie A (wid Joseph), tchr E Jax Grammar School, h 420 E Church
Brendel Alfred R (J Ella), clk Clyde Line, h 25 W State
Brenizer Joseph A (Flo E), barber 125 W Bay, h 320 W Union
Brennan Frank D (Daisy E), atty 6 Livingston bldg, h 1415 Market
Brennan Wm G (Ida), eng, h 1117 E Church
Brenner John A, b 119 E 7th
Brenner Patrick H, opr W U Tel Co, b 119 E 7th
Brenner Wm L (Fannie), chf clk W U Tel Co, h 119 E 7th
Brent H Wilson (Nettie), com trav, b 125 Ocean
Brereton Isaac (Margaret; Frazier & Brereton), h 312 W Beaver
*Brewer Calvin H (m), blksmith 624 W Ashley, h 509 W Union
Brewer Eleanor E, nurse, b 1410 Walnut
*Brewer Grace, tchr, b 509 W Union
*Brewer Henry (m), lab, h 817 W Ashley

Florrid Bicycle and Electrical Co.

Bicycle & Electrical Contractors

518 RIVERSIDE AVENUE Phone 2856

THE RATHSKELLER ONLY THE BEST

117 WEST FORSYTH ST. PHONES: 196 AND 2637

W. C. WARRINGTON & CO. | Real Estate
Rooms 15 and 17 Uedemann Bldg. 108 West Forsyth St. | GUARANTEED INVESTMENTS

Brewer James F, saloon 330 W Bay, r Travelers Hotel
*Brewer Joseph, cooper, b 217 E State
*Brewer Luther (m), painter, h 1109 Griffin
Brewerton Ernest H (Maud E), silver plating, h Fisher nr Mitchell
*Brewington Jesse (m), blksmith, h 1312 Joseph
*Brewster Hospital, see Afro-Amer Brewster Hospital
*Brewster School of Nurse Training, Mrs Olive Webster supt, 927 W Monroe
Brickwedel Conrad (Anna D), real est, h 101 E Church
*Bridge Street Bazaar (Leila J Madison, E A Martin), 417 Bridge
Bridges Frank B (Star Pressing Club), h 1209 Duval
*Bridges Lavinia, h 1009 Palmetto
Bridges Mason D (Alice), bkpr McMurray & Baker, h 1209 E Duval
Bridges Paul L, eng S A L
Bridges Thomas E, v-p T E Bridges Co, b 915 Oak
Bridges T E Co (Inc), S A Rawls pres, naval stores, 411 Consolidated bldg
Bridges V O, eng S A L

Jos. H. Phillips & Co. | REAL ESTATE AUCTIONEERS Land Investments
JOS. H. PHILLIPS GEO. R. LYNN
21 JULIA STREET PHONE 729

Bridges Wiley B (Maud), com trav, h 119 W 8th
Bridges W L, mach S A L, b 726 W Adams
Bridier Ralph F (Kathleen), pharmacist The Bettes Pharmacy, h 1804 Main
Bridier Theodore E, pharmacist The Bettes Pharmacy, b 314 E 5th
Bridwell Richard W (Estelle), electr, h 1517 W Beaver
*Brigarty Abraham M (m), cook shop 625 W Forsyth, 1726 Davis
Briggs David B, mach, b 342 E Duval
Briggs Herbert C (Gertrude), toll wire chief Bell Tel Co, h 1915 Main
Briggs Louisa, b Home for the Aged
*Briggs Robert L (m), carp, h 1712 Spearing
*Bright Abraham (m), driver, b 1466 Lllinois
*Bright Charles (m), hackman, h 555 Charles
*Bright Crawford F (m), carp, h 2346 Dennis
*Bright David (m), lab, h 108 Robinson
*Bright Ephraim, lab, h 1304 Grant
*Bright Jacob (m), lab, h 2344 Dennis
*Bright John, lab, b 1221 W Ashley

Little Paint-Hardware Co. "Everything in Paints" P. & G. CO. Double-Thick Paint
141 and 143 BRIDGE STREET PHONE 1603

Timber Lands, Farm and Orange Groves | SEARING & ELMORE | Real Estate Investments, Loans and Insurance.
20 MAIN STREET ROOMS 22-24 PHONE 2177

LEE HUNTLY, Cash Grocer
Can Save You from 5 to 20% on Your GROCERIES. The Best and Cheapest
PHONES 484 and 3101 MAIN AND FIRST STREETS

*Bright John, lab, h 2344 Dennis
*Bright Mamie, lndrs, b 326 Park
*Bright Rosa, dom, b 1308 Illinois
*Bright Thomas, lab, b 1114 Lee
*Bright Wm (m), lab; h 4 Fairfax
*Bright Wm H, watchman, h 17 Fannie
*Brightley Bessie, dom, h 16 E State
Brill Charles, clk, r 14 E Adams
Brill Maud, steno R C Davis & Co, b 14 E Adams
Brin Eugene, slsmn Emery & Co, b 124 W Union
Brinkley Calvin (Caroline; Brinkley & Baines), h 33 E 6th
BRINKLEY & BAINES (Calvin Brinkley, A F Baines), Real Estate, Rentals and Miona Mineral Water, 421 Main, Tel 3286
Brinkley & Baines Flats, 421 Main
Brinley Robert E (Julia), supt E O Painter Fert Co, h 136 Louisa, S J
Brinson Daniel J (Ada), h 1414 Clark
Brinson Dennis E (Lorena), mgr Fla Excelsior Mnfg Co, h 628 Van Buren

ALEXANDER-SEEWALD CO.
16 WEST FORSYTH STREET
J. E. McGRAW, Manager
MOTOR CYCLES
Wholesale Bicycle and Automobile Supplies, Wholesale and Retail Victor Talking Machines and Records

Brinson Judson G (Maud), slsmn Edwin Brobston, h 520 Julia
*Brisban Sarah (wid), lndrs, h 1309 Davis
British Vice Consul's Office, J W Morris vice consul, 49 Mutual Life bldg
Britt Frederick B, foreman S A L, b 5 Jackson
Britt H P, clk A C L, b Riverview Hotel
*Britt James W, carp, h 1657 Hill
*Britt John D, butcher E M DuBose
Britt Thomas L (Jessie), h 1029 W Monroe
Brittain George M (Minnie), clk, h 1203 E Duval
Brittain James A, clk Sanders Fert Co, b 1203 E Duval
Brittain Lallah, steno The Bond & Bours Co, b 1203 E Duval
Brittain Ansel, clk Mrs Nellie Brittan, b 525 W Monroe
Brittan Luella N, steno, b 525 W Monroe
Brittan Nellie (wid Newell N), second hand goods 131 Bridge, h 525 W Monroe
Britton Bernard H, clk H E Ploof Mach Co, b 429 W Beaver
Britton Carrie, public stenographer 12 W Forsyth, h 429 W Beaver

Hutchinson Audit Co.
511-512 Dyal-Upchurch Bldg.
PHONE 312
Auditors and Accountants

The New Travelers Hotel
H. W. HANCOCK, Proprietor
Cor. BAY and CEDAR STS.
American and European Plan
Phone 1379

Marcus Conant Funeral Director and Embalmer
CONANT'S PRIVATE AMBULANCE. 16 E. Forsyth St. Telephone 2240

Loans Negotiated
RENTS COLLECTED
PHONE 506
CHAS. W. KINNE
FIRE INSURANCE
REAL ESTATE
12 WEST FORSYTH ST.

*Britton C B (m), h 1230 King's rd
Britton Daisy, steno, b 429 W Beaver
*Britton H Roscoe, chauffeur 1101 Riverside av
Britton Ida J, steno S C Taylor, b 429 W Beaver
*Britton Wm B (m), lab, h 1737 Davis
Broadman Frederick, bartndr J L Smith, b 929 Jefferson
Broadstreet Wm G (Margaret), eng, h 314 Victoria
Brobston Edwin (Priscilla), timber lands 302-3 Realty bldg, h 1907 Riverside av
Brobston Walter C (Olivia), real estate Realty bldg, h 334 Post
Brock Bernard G, clk Board of Bond Trustees, r Davis av, S J
Brock Bessie G Mrs, grocer 115 Davis, S J
Brock Frank J (Hannah), foreman Merrill-Stevens Co, h 2008 Hill
Brock George M, flagman A C L, b 756 W Monroe
Brock George W (Emma E), cond A C L, h 756 W Monroe
Brock Marie, clk 31 E Bay, b 1000 Laura
Brock Mary L (wid James H), b 613 Cedar
Brock Rhoda E (wid Charles H), h 2000 Hill
Brock Rhoda E, steno, b 2000 Hill
Brock Wilbur H (Florence), clk, h 1000 Laura
*Brockington Frank, lab, h 551 W Orange
*Brockington Hezekiah (m), lab, h 1647 Van Buren
*Brockley Charlotte, h 1202 Odessa
Brodnax Belle, steno, b 736 Banana
Brodnax Clare, b 336 E Monroe
Brodnax Doris, b 336 E Monroe
Brodnax Eleanor, b 336 E Monroe
Brodnax Ida, smstrs, b 736 Banana
Brodnax James M (Eleanor), clk H & W B Drew Co, h 336 E Monroe
Brodnax Robert R (Lydia A), h 736 Banana
Brogden Arthur L, steno West, Flynn & Harris Co, b 714 Florida av
*Brogsdale James E, embalmer J C Holmes, h 517 Bridge
Bromberg David, shoemkr Louis Bandrimer, h 107 Johnson
*Bromfield Wm H (m), barber, b 573 W Orange
*Bronson David, lab, h Blum nr Robinson
*Bronson Henry (m), brklyr, h Summerville
*Bronson Henry jr, brklyr, h Summerville
*Bronson Mozelle, dom, r 1644 Hill
*Bronson Samuel (m), brklyr, h Summerville
*Brooker Esther (wid), smstrs, b 1505 Clay
*Brooker James (m), driver, h 315 North
Brooker Jennie, waitress, r 120 Julia

CUMMER LUMBER COMPANY
Manufacturers of Rough and Dressed YELLOW PINE LUMBER and TIMBER. Also Vegetable Crates of all Descriptions

Rhodes-Futch-Collins Furniture Co
308 to 314 MAIN STREET
THE BIG MAIN STREET STORE

*Brooker Julia, lndrs, h 1312 Clay
Brooking Arthur J, steno S A L, b 1832 Hubbard
Brooking Charles S, clk R M S, b 1832 Hubbard
*Brookins Samuel E (m), cook, h 219 Jackson
*Brookins Sanford A, carp, b 219 Jackson
*Brookins Thomas, fireman, b 29 Swan
*Brookins Walter D, bartndr, b 219 Jackson
Brooklyn Bakery, C A Pickard propr, 506 Riverside av
Brooklyn Grocery Co, Hollings & Randolph proprs, 502 Riverside av
*Brooks Alexander (m), lab, h 813 King's rd
*Brooks Annie, dom, h 715 Davis
*Brooks Belle (wid), lndrs, h 1302 Ward
Brooks Birdie L, b 304 Date
*Brooks Caroline, lndrs, b 520 Dewdrop al
Brooks Claude R (Mamie), clk est of N Joost, b 315 Riverside av
*Brooks Columbus, lab, b 740 Pippin
*Brooks Conwalla, dressmkr, b 740 Pippin
Brooks Dora T (wid Jackson L), b 304 Date
*Brooks Edward (m), lab, h 403 Jackson

Florida Ice Cream and Dairy Company
Wholesale Phone 796 | Ice Cream, Sherbet, Punches Sweet Cream, Whipped Cream | RETAIL Phone 2821

*Brooks Edward D (m), lab, h Summerville
*Brooks Elizabeth, lndrs, r 1532 Hill
*Brooks Ella (wid), dom, h 150 (750) Woodlawn av
Brooks Eloise W, b 1812 Market
*Brooks Emma C (wid) h 814 Clay
Brooks Emma M, opr W U Tel Co, b 119 Newnan
*Brooks Essie, dom, b 640 W Johnston
*Brooks Eugene, porter, h 1233 Ward
Brooks Eva E (wid Nax M), b 415 W Beaver
*Brooks Frank, cigar maker, b 813 King's rd
Brooks Fred P (Etta), clk Dozier Co, b 327 W Beaver
*Brooks George, lab, h 118 Stuart
Brooks Harry, shoemkr C Schevitz, b 706 W Monroe
*Brooks Henry (m), lab, h 7 Fairfax
*Brooks Henry (m), solr, h 1526 Davis
Brooks Henry C, clk J H McLaurin Co, r 439 W Monroe
Brooks Hiram N (Dee M), h 1812 Market
Brooks Horace F (Maggie), printer Drew's, h 409 E 3d
*Brooks Howard C, grocer 801-807 Pippin, h 803 same
*Brooks Idella, dom, b 640 W Johnson
Brooks Iva Mrs, slslady L Barchan, b 21 Ocean

JAMES & PAXON
SURETY BONDS OF ALL KINDS
MUTUAL LIFE BLDG. PHONE 874

HALF-MILLION CLUB
Room 58, 23 Main St.
ABOUT OCT. 13 AT NEW ATLANTIC BANK BLD.

S. C. TAYLOR The Renting Agent
106 Main St. Phone 1773 REAL ESTATE and LOANS

Brooks James B, clk, b 525 W Monroe
*Brooks James C, porter, b 814 Clay
Brooks James L, clk, b 304 Date
*Brooks Jennie, r 113 E State
*Brooks Jennie L, milliner 908 Florida av, h 740 Pippin
*Brooks John, elev opr, b 1028 W Adams
*Brooks John B (m), carp, h 1290 W Beaver
*Brooks Julia (wid), lndrs, h 1308 Illinois
*Brooks Julia F (wid), h 803 Pippin
Brooks Kate E (wid George E), h 1010 E Forsyth
*Brooks Lavina, lndrs, h 1305 King's rd
Brooks Louise A (wid James P), boarding, 525 W Monroe
*Brooks Lucius, porter Hawkins & Brooks
Brooks Marion F, student, b 302 E 2d
Brooks Martha (wid Joseph), h 1325 5th av
Brooks Martha M, clk H B Sargent, b 1010 E Forsyth
*Brooks Martin, waiter, b 722 W Union
Brooks Mary A (wid Adolphus), b 1832 E Beaver
*Brooks Paul, barber 809 Pippin, h 803 same

Maxey Grunthal & Bros.
EXPERT PIANO TUNERS
710 Cedar Street Telephone 1237
PIANOS, and Piano Players Sold and Exchanged

*Brooks Jaul J, tailor, h 1475 Harrison
*Brooks Quince (m), lab, h 1744 Windle
*Brooks Reuben B Rev (m), h 740 Pippin
*Brooks Reuben B jr, porter, b 740 Pippin
Brooks Richard B, woodwkr, h 304 Date
Brooks Richard W, h 1444 (1445) Clark
*Brooks Russell (m), lab, h 1226 Oakley
*Brooks Samuel (m), lab, h 1129 Jefferson
*Brooks Samuel (m), lab, h 113 E Union
*Brooks Samuel P (m; Hawkins & Brooks), h 711 W Church
BROOKS TERRIL J (Cordelia C), Cashier The Guaranty Trust & Savings Bank, h 302 E 2d
*Brooks Thomas C (m), painter, h 436 Park
Brooks Thomas H, clk, b 304 Date
Brooks Valentine, clk, b 1010 E Forsyth
*Brooks Wm (m), bell boy, h 217 W North
Brooks Wm (Elizabeth), contr, h 315 Riverside av
*Brooks Wm, lab, b 938 W Adams
Brooks Wm, plumber, b 409 E 3d
*Brooks Wm B (m), carp, h 1009 W Ashley
*Brooks Wm B (m), lab, h 2258 Jefferson
*Brooks Wm H, solr, h 910 Jefferson

R. L. Slauter PLUMBING
STEAM AND GAS FITTING
131 EAST FORSYTH ST. PHONE 2773

Eaton's Southeastern Detective Agency
Main Offices 20-22-24 Uedeman Bldg.
108 West Forsyth Street
Phones 3379 JACKSONVILLE, FLA.
CHARLES F. EATON, Superintendent

William C. Cooper, Jr. Co.
W. Adams, Cor. Laura Street
Telephone 218

Funeral Directors
Undertakers and
Embalmers

Brooks Wm McB (Emma M), clk Sou Weighing & Insp Bureau, b 119 Newnan
*Broom Jesse E (m), clk R M S, h 17 E State
*Broom Peter, butler 305 Cedar
Broome Maud Mrs, b 527 W Monroe
Broome Stockton (Edith; Stockton Broome Co), h 1207 Riverside av
Broome Stockton Co (Stockton Broome), real estate 32 Buckman bldg
*Brothers Frank, brklyr, b 15 Green
Brothers L F, student, b 126 E Duval
Brothers Martha (wid C P), b 22 W Orange
Brothers Walter A, filer Cummer Lumber Co, h Milldale
Brotherson R Vincent (Pauline), mach Jax Term Co, h 517 Date
Brotherton Maude (Wienecke & Brotherton), h 24 W 2d
Brough Bessie J, mlnr, r 119 Newnan
Brough Edward V F (Jennie), bartndr C Blum & Co, h 503 E 3d
Broughton Martha, nurse St Luke's Hospital

Florida Law School
Instruction in all branches in course
401 West Bldg. W. B. Clarkson, Dean

Broughton Martha E (wid George W), h 35 W 7th
Broward Charles (Mabel; Broward & Gustafson), h 447 Winter
Broward Edward C (Anna), eng S J Ferry Co, h 339 Johns av, S J
Broward Emmett R (Mary E), eng S J Ferry, h 216 E Church
Broward Frank W (Victoria), blksmith 720 Forest. h 18 E Beaver
Broward Hortense, tchr, b 419 E Forsyth
Broward Montcalm (Nellie), capt, h 239 W Union
Broward Montgomery L, clk Cummer Lmbr Co, h Panama Park
Broward Nellie, b 239 W Union
Broward Pulaski (Ida), eng, h 1117 E Adams
Broward & Gustafson (Charles Broward, J E Gustafson), barbers 303 W Bay
*Browder Cary A (m), waiter, h 522 W Union
Browder D Harry, mach, b 841 W Monroe
BROWDER D PHILIP JR (Lydia B; Barrs, Odum & Browder), h 15 W Ashley
Browder Robert F (Browder & Haym), b 412 E Monroe

C. F. COLE SHOE COMPANY
29 EAST BAY ST.
Telephone 881

SIMKIN'S OYSTER and CHOP HOUSE
ALWAYS RIGHT
216 W. Forsyth St., Phone 3186

Florida Collection Co.
MORRIS & COWAN, Counsel
Offices, Second Floor West Building

REFERENCES:
Florida National Bank
R. G. Dun & Co.
JACKSONVILLE, FLA.
Bank of Ybor City, Florida

Southern Cornice and Sheet Metal Works
Cornice Work, Metal Awnings, Skylights
Ventilators, Guttering, Conductor Pipes
Also Slate and Metal Roofing
FLORIDA AVE. CORNER EAST BAY ST.

Browder & Haym (R F Browder, M H Haym), mdse brokers 206 W Bay
Brower Alexander G (Minnie), carp, h 1043 W Duval
Brown, see also Braun
*Brown Abraham (m), lab, h 120 Howell
*Brown Abram P (m), brklyr, h 1018 Bridge
*Brown Adolphus (m), lab, b 431 W Ashley
*Brown Albert (m), carp, h 1108 E 3d
*Brown Albert (m), lab, h 1227 Fairfield
*Brown Alfred R (m), wheelwright, h 934 Odessa
*Brown Alfred R jr, appr, b 934 Odessa
*Brown Alice (wid), lndrs, h 1067 W Union
*Brown Alice, dom 519 Newnan
*Brown Allen, fireman, b 425 E Union
*Brown Allen (m), lab, h 1424 E Union
*Brown Alonzo (m), h 1245 Railroad av
*Brown Alonzo (m), porter, b 1204 W Adams
*Brown Angie, lndrs, b 920 Cedar

Elmore Cohen
Public Stenographer, Court Reporting
Depositions Taken
STENOGRAPHERS FURNISHED
108 West Bay Street
Facilities for Handling Large Jobs at Shortest Notice
Call, Write or Phone 743

*Brown Annie, cook, h 29 E Union
Brown Annie Mrs, smstrs, h 912 E Adams
Brown Annie C, bkpr J H Moody, b 232 King
*Brown Anthony, butler, h 123 E Beaver
*Brown Anthony (m), collr, h 1208 Pippin
*Brown Archibald L, grocer Ionia and Pippin, h 710 Jessie
Brown Arthur E (Emily H), cashr Fla Electric Co, h 145 W 3d
*Brown Augusta, dom, r 138 E State
*Brown Augustus (m), hackman, h 321 Stuart
*Brown Batie, porter, b 129 W Union
*Brown Belle (wid), lndrs, h E Lewisville
*Brown Benjamin, lab, b 314 Jackson
*Brown Benjamin F, lab, b 1228 W Beaver
Brown Benjamin J (Lizzie), carp, h 37 W State
*Brown Bertha, dom, b 701 State
*Brown Brister (m), tmstr, h 917 Julia
*Brown Calvin (m), brklyr, h 1785 Franklin
Brown Carl, florist Jax Floral Co, h nr Evergreen cemetery
*Brown Caro, cook, b 1656 Swift
*Brown Celia, dom, b 931 Jefferson al
*Brown Charles (m), lab, h rr 1205 W Beaver

For Full Particulars apply to
J. S. COLES, Jr.
General Agent
414-16 Duval Building
Jacksonville, - - Florida

Insurance Issued by the *Equitable Life Assurance Society* of the United States will protect your family—Teach Thrift

Smith & Breazeale, Eureka Pressing Club
French Dry Cleaning, Dyeing and Renovating
Men's Clothing Cleaned and Pressed
522-524 W. Forsyth
Phone 121

BROWN CHARLES A JR (Margery W), Real Estate 30-31 Buckman Bldg, Tel 1644, h 1817 Liberty, Tel 2772
Brown Charles R (Marie), household goods 422 Florida av, h 1035 E Church
Brown Charles W, flagman, b 232 King
*Brown Charlotte, lndrs, h 401 Stonewall
Brown Christina, h 102 Madison
*Brown Clark B (m), uphlr, h 1137 W State
Brown Cornelia M Mrs, b Home for the Aged
Brown C Moses (Fannie J), inspr U S Eng Office, b 19 W Duval
*Brown Daisy, h rr 112 Bellevue
*Brown Daisy, dom 762 Jefferson
*Brown Daisy, lndrs, h 762 Orange la
*Brown Daniel B (m), carp, h 7 Pleasant
*Brown Dozier (m), lab, h 1120 Lee
*Brown Edward, carp, h 231 E Beaver
*Brown Edward (m), painter, h 1301 King's rd
*Brown Edward (m), shoemkr, h 2103 Davis

KINGAN & COMPANY, Limited
530-542 EAST BAY STREET
Telephones 236 and 2244
PORK AND BEEF PACKERS

*Brown Edward D (m), cook, h 1027 W Beaver
*Brown Edward D (m), lab, h 2408 Fisher
*Brown Edward L, lab, b 807 King's rd
Brown Edwin C, clk J C Brown, b 232 King
Brown Effie E, b 308 E 2d
Brown Effie L Mrs, music tchr, b 1747 Laura
*Brown Elias (m), lab, h 19 Curtis av
*Brown Ella, lndrs, h 406 W Adams
*Brown Ella, lndrs, h 1248 Joseph
*Brown Ellis C (m), carp, h 1411 Van Buren
*Brown Emma (wid), dom, h 1226 W Beaver
*Brown Emma, dressmkr, b 1028 W Adams
*Brown Enoch, lab, b 817 E 3d
*Brown Enoch (m), lab, h 1113 Van Buren
*Brown Essie, dom, h 235 E Beaver
Brown Ethel H, b 445 E 1st
Brown Fannie, b 637 Oak
Brown Fannie R (wid Sumner), boarding 505 W Duval
*Brown Ferrett LeR, lab, b 820 Franklin
Brown Florence M, clk W E Brown, b 32 W 6th
Brown Frank (Pauline), carp, h 115 Divine
*Brown Frank (m), lab, h 317 Bridier

3 Daily Trains to New York via RICHMOND AND WASHINGTON
SEABOARD AIR LINE RAILWAY

ROBT. McCARREL, Pres. THOS. M. McCARREL, Supt. R. T. McCARREL, Sec'y and Treas.
McCARREL COMPO-STONE COMPANY
Estimates Furnished on any Kind of Compo-Stone, Stucco, Cement Roofing Tile, Cement Brick and Re-inforced Concrete Construction
General Contractors & Builders
OFFICE AND WORKS
16th and Pearl Streets
Phone 2822

Marcus Conant Funeral Director and Embalmer
CONANT'S PRIVATE AMBULANCE. 16 E. Forsyth St. Telephone 2240

*Brown Frank, lab, b Stewart av, s e cor Wilcox
*Brown Frank (m), lab, h 8 Pleasant
*Brown Frank (m), porter, h 1340 W Duval
*Brown Frank, porter Union Depot, b 845 Oakley
*Brown Frank C (m), lab, h 327 Forest
BROWN FRANK I W (Dora L), Sec T Murphy Iron Works 610-612 E Bay, h 729 E Duval
*Brown Gentle L (m), lab, h 723 (722) Bloxham
*Brown George (m), brklyr, h 119 (506) Park av
*Brown George, cook, b 909 Jessie
*Brown George (m), lab, r 753 W Beaver
*Brown George (m), lab, h 402 Spruce
*Brown George (m), lab, b 420 W State
*Brown George (m), lab, h 1026 W State
*Brown George, lab, b Stewart av, s e cor Wilcox
*Brown George, lab, b 401 Stonewall
*Brown George, porter, b 734 Pippin
*Brown George, porter, h 1026 W Union
Brown George (Ella), restaurant 405 W Bay, h 113 Bridge
*Brown George B, driver, b 915 Fairfield

FIRE INSURANCE
Clark Bldg. Phone 3051
Muncaster & Co.

CREDIT ADJUSTING CO.
Incorporated, Capital $25,000.00
Offices, 50-51 Mutual Life Building
Our $10,000 Guarantee Bond for Your Protection. Office Connections in all Principal Cities. Collections of all kinds made anywhere, using Copyrighted System. Auditing and Accounting done on reasonable terms.

BROWN GEORGE E (Lela A), Pres and Treas Brown Realty Co, h 1826 Liberty
Brown George W (Helen), h 739 W Monroe
*Brown George W, cook shop Term Docks, h 909 Jessie
*Brown George W, lab, h 1719 Cemetery
Brown George W, watchman Naval Stores Steamboat Co, h foot of Market
Brown Grace, wks Fla Bag Mnfg Co, b 912 E Adams
*Brown Hampton (m), lab, h 1643 (1635) 9th av
*Brown Harriet, h 915 Fairfield
*Brown Harry (m), lab, h 404 North
Brown Harry D (Fannie M), genl mgr Fla State Fair Assn, h 700 Laura
Brown Harry O (Margaret), real est, h 206 E 7th
*Brown Hattie, b 839 Caroline al
*Brown Hattie, dom, h 526 Madison
*Brown Hattie E, h 1536 Davis
Brown Hazel T, b 1646 Walnut
*Brown Henry (m), lab, h 106 Cleveland
*Brown Henry (m), lab, h 1236 E 8th
Brown Henry, lab, h 545 Elm

RICO LAUNDRY { 33-37 East 8th Street. Phone 157
City Office 34 West Forsyth Street
ALL BRANCHES of HIGH GRADE LAUNDRY WORK
SATISFACTION GUARANTEED

S. J. MELSON CO.
Proprietors THE HORSE HOTEL
N. E. Cor. W. Adams and Clay Phone 350
HORSES AND MULES Bought, Sold and Exchanged. Finest Carriages in the City for Weddings and Special Occasions. Boarding.
HORSE SHOEING ESTABLISHMENT

*Brown Henry (m), lab, h 1120 Louisiana
*Brown Henry, stevedore, b 514 E Union
*Brown Henry (m), waiter, b 711 W State
Brown Homer C, police, b 2149 Hubbard
*Brown Ida, dom, b 1728 Jefferson
Brown Isaac H, eng S A L, b 37 W State
Brown Israel (Gertrude), com trav, h 33 W 3rd
Brown Jack C (Neva), mtrmn, h 748 Date
*Brown Jacob (m), lab, h 1210 Jefferson
*Brown James (m), carp, h 1205 Hickory
*Brown James, cigarmkr, b 1067 W Union
*Brown James (m), cook, h 1166½ Madison
*Brown James, lab, h 1011 W Ashley
*Brown James, lab, r 748 W Beaver
Brown James, lab, b 1703 E Church
*Brown James (m), lab, h 1014 Hogan
*Brown James, lab, h 406 (506) Phelps
*Brown James (m), lab, b 107 E Union
*Brown James (m), porter, h 1413 Davis
*Brown James, porter, b 1202 W State

Jacksonville Marble & Granite Company
INTERIOR MARBLE WORK for WALLS and COUNTERS
Office and Salesroom, 829 Main St. Telephone 3242
Factory, Corner Evergreen Ave. and Howard

*Brown James E (m), lab, h 175 Van Buren
*Brown James M, painter, h 16 Claude
*Brown James W (m), carp, h 614 Jefferson
*Brown Jennie, dom, h rr 23 E Beaver
*Brown Jesse (m), lab, h 2 Mills lane
Brown Jessie, steno, b 710 Roselle
*Brown John, driver, h 1115 E Beaver
*Brown John (m), fisherman, h 13 Walter av
*Brown John, lab, h 508 Dewdrop al
*Brown John, lab, b 915 Fairfield
*Brown John, lab, h 1673 Franklin
*Brown John (m), mach, h 110 Howell
*Brown John, porter, b 321 Stuart
*Brown John B, bartndr, r 904 W Beaver
*Brown John B, carp, b 207 Ive
*Brown John B (m), lab, h 1113 E Beaver
*Brown John B (m), lab, h 840 Van Buren
Brown John C, clk E M Gasque, b 710 Roselle
Brown John O T (Maggie R), collr Cleaveland Furn Co, h 233 E 5th
*Brown John W (m), lab, h 1638 Spearing
*Brown Joseph (m), bottler, h 712 Clay

RENTS COLLECTED V. P. HARMELING
406 CLARK BUILDING

COONS & GOLDER
22 WEST ADAMS STREET TELEPHONE 1147
GENERAL MECHANICS
Plumbing, Heating, Roofing
Awnings, Ballustrades, Etc.

Fairlie's Pharmacy
Cor. East Bay Street and Florida Ave.
Telephone 113

STATE AGENCY FOR
HICKEY'S Wonderful
JERSEY BALM

Rubber Stamps & Seals Florida Rubber Stamp Works
224 MAIN ST.
PHONE 1813.
"MADE TO ORDER 6 TO 12 HOURS."

*Brown Joseph, brklyr, b 815 Bridier
*Brown Joseph (m), h 1231 W Beaver
*Brown Joseph (m), lab, h 539 Elm
*Brown Joseph (m), lab, h 108 Hanover
*Brown Joseph, lab, b 321 Stuart
*Brown Joseph, messr, b 107 E Union
Brown Joseph A (Sophia R), h 1342 W Church
Brown Joseph C (Lillian), singer, h 716 (706) Roselle
*Brown Joseph S, carp, b 1128 Madison
*Brown Joseph S (m), driver, h 1327 Louisiana
Brown Joseph W, collr, h 248 Parker
*Brown Josephine, lndrs, h 1109 (909) Washington
*Brown Joshua (m), carp, h 1003 Griffin
Brown Josiah P (Maggie), lumber inspr, b 227 Georgia
*Brown Julia, dom 34 E 3d
*Brown Julia (wid), lndrs, h 1116 W State
Brown Julian B, student, b 222 W 4th
*Brown Julius C, wheelwright 1016 Florida av, h 1724 Spearing
*Brown July (m), lab, h 1586½ (1586) Louisiana

Land Investment Co.
411-412 Consolidated Bldg.
Long Distance Phone 1361
Turpentine Locations
Farm Lands
Timber Lands
Orange Groves

Brown J Collier (Margery), genl mdse 2112-2118 Herschel, h 232 King
*Brown J W, tinner, r 941 W Adams
Brown Kate (wid George S), b 2135 Hubbard
Brown Kathleen A, b 308 E 2d
*Brown Katie, dom, b 431 North
*Brown Kelly (m), driver, h 815 Bridier
*Brown Kelly jr, janitor P O, b 815 Bridier
Brown Lena (wid Thomas), h 506 Washington
*Brown Leo, lab, b 648 Bloxham
*Brown Lewis (m), lab, h 739 Ward
*Brown Lillie, dom, b 1402 Jefferson
*Brown Lillie, dom, b 705 E Union
*Brown Linn, lab, b 1123 (1129) Ward
Brown Lizzie Mrs, boarding 37 W State
*Brown Lorenzo, clk P O, b 934 Odessa
*Brown Louisa, h 1336 Davis
*Brown Lucius, cook, b 1006 W Church
*Brown Lucy, dom, h 1118 Railroad av
Brown Luella, clk Mendel Isaac, b 37 W State
*Brown Mack, lab, b 531 Lee
*Brown Madison, lab, b 934 Odessa

Florida Life Insurance Co.
Life, Accident and Health INSURANCE

Fred E. Rankin
834 ROSELLE STREET
PHONE 2776

Public Expert Auditor and Accountant

*Brown Maggie (wid), h 923 W Ashley
*Brown Malachi, driver, 325 W Ashley
*Brown Margaret (wid), h 1424 E Church
*Brown Maria (wid), dom, b 1128 Madison
*Brown Maria, lndrs, b 126 Stonewall
Brown Maria P, b 917 May
*Brown Marion D, lab, r 754 W State
*Brown Mark T (m), lab, h 1027 Challens lane
Brown Martha Mrs, b 307 Cedar
*Brown Martha (wid), b 1725 Milnor
Brown Martha B, b 417 Spearing
Brown Martin S (Susie; Brown & Brown), h 420 King's rd S J
*Brown Mary (wid), dom, h 1254 King's rd
*Brown Mary, dom, h 729 Market
*Brown Mary J, lndrs, h 1002 Julia
Brown Mary L, bkpr Fred E Gilbert, b 347 W Ashley
*Brown Maryland (m), lab, h 1521 W Union
*Brown Mathias, lab, b 715 Dewdrop al
Brown Matilda S (wid George), b 337 E Forsyth

ZAHM'S EUROPEAN HOTEL
FRED ANGERHOLZER, Proprietor
128 East Bay St. Phone 930

Rooms 50c, 75c, $1 per Day
MEALS AT ALL HOURS
Cars to all parts of the City
Wines, Liquors, Beer & Cigars

Brown Michael, clk J Baker, h 717 W Adams
*Brown Middleton (m), farmer, h Paulline, S'ville
*Brown Minnie F, clk Central Drug Co, b 1649 E Church
*Brown Monroe (m), lab, h 1722 Jefferson
*Brown Moses, lab, b 840 Van Buren
*Brown Moses, porter, h 1203 Griffin
Brown Moses A (Blanche E), atty and sup inspr naval stores for Fla, 616 Duval-Upchurch bldg, h 222 W 4th
*Brown Murray (m), drayman, h 1153 Hickory
Brown Nathan H, com trav Kennedy-Brown Adv Co, h 1646 Walnut
*Brown Nathaniel (m), porter, h 1436 Florida av
Brown Nina, music tchr, b 205 Market
*Brown Noah (m), lab, b 1312 Louisiana
*Brown Orange (m), porter, h 351 E Union
Brown Orene L (wid George W), r 217 Julia
*Brown Oscar (m), carp, h 1114½ W Ellis
Brown Otis S, clk O'Donald Drug Co, b 429 W Duval
Brown Paul F Rev (Sallie E), pastor East Jax Presbyterian Church, h 417 Spearing
*Brown Peter W, barber 1045 Florida av, h 1455 Harrison

MONUMENTS
REED E. LA MANCE CO.
8 NEWNAN STREET TELEPHONE 1467

AUTOMOBILES
MARINE AND STATIONARY GAS ENGINES AND SUPPLIES.
D. H. McMILLAN & CO.
River Front between Bay and Laura Sts. Telephone 347.

Whitehouse & Lay
312 CLARK BUILDING
If It's Real Estate
See Us About It.
Local and Long Dist. Phones

Successors to SAWYER & PAYNE
Phone 3296
JACKSONVILLE FLORAL CO.
20 LAURA STREET
Floral Designs
Cut Flowers
PLANTS
Ferns, etc.
LANDSCAPE GARDENING

*Brown Philip (m), lab, b 1013 Madison
*Brown P Weatus, baker, b 915 Fairfield
Brown Quincy E (Beatrice), contr, h 917 May
Brown Ralph A (Ruby), collr Pen Ind Ins Co, h Evergreen av and city limits
*Brown Random (m), carp, h 1222 Darwin
BROWN REALTY CO, G E Brown Pres and Treas, Dyke Quackenbush Vice Pres, L A Brown Sec, 418 Duval bldg, 35 E Bay Tel 1925
*Brown Retha B (wid), lndrs, h 26 Grant
*Brown Richard (m), lab, h 1500 Cemetery
*Brown Richard, lab, h 538 Charles
*Brown Richard A, lab, h Carl and Highway av
*Brown Richard L Rev (m), h 1725 Milnor
*Brown Robert (m), carp, h 1149 Hickory
*Brown Robert, lab, b 212 Jackson
*Brown Robert (m), lab, h 1005 Johnson
*Brown Robert H (m), lab, h 107 E Union
Brown Robert L, clk E M DuBose, h 720 Florida av
Brown Robert L, dispr S A L, b 317 W Adams
Brown Rosa (wid Wm F), h 308 E 2d
*Brown Rosamond, smstrs, b 1725 Milnor
Brown Roy, messr, b 505 W Duval
Brown Ruby, clk Cohen Bros, b 37 W State
*Brown Ruth, lndrs, b 1804 Louisiana
*Brown Samuel (m), carp, h 119 E Beaver
*Brown Samuel (m), hackman, h 1212 W Beaver
*Brown Samuel, houseman 1066 Oak
*Brown Samuel G (m), tmstr, h 630 W State
*Brown Samuel W (m), real est 1608 Milnor
*Brown Sarah, dom, h 1456 Madison
*Brown Sarah, dom, h 220½ W Orange
*Brown Sarah, lndrs, h 155 Johnson
*Brown Sarah (wid), lndrs, h 8 Railroad av
Brown Sarah C, h 317 Date
*Brown Sidney, lab, b 1212 Pippin
Brown Silas M, harnessmkr Duval Harness Co, b 222 W Adams
*Brown Solomon (m), lab, h 1638 Spearing
*Brown Solomon, paver, b 1009 Palmetto
Brown Sophia Mrs, dressmkr 1342 W Church
*Brown Susan, cook, h 723 W Union
*Brown Susie, lndrs, b 907 Clay
*Brown Sylvester (m), barber, h 119 E Union
*Brown Talbott B (m), h w s Bernice av, 1 n of Highway
*Brown Theodore (m), distributor P O, h 1442 Franklin

CAFE ALBERT
J. B. COUSY, Props.
Service A la Carte
Special Attention to Private Parties
3, 5, 7, 9 W. Adams St. Phone 3606

Cay & McCall Fire Insurance
701 Consolidated Bldg.
Phone 1955

*Brown Thomas (m), lab, h 219 Myrtle av
*Brown Thomas (m), lab, h 332 W Orange
*Brown Thomas J (m), barber, h 626 Ocean
Brown Thomas J (Jennie E), contr 7 Herkimer bldg, h 445 E 1st
Brown Thomas N, clk Cheatham-Alderman Co, b 417 Spearing
Brown Thomas R, student, b 445 E 1st
*Brown Tobias B, lab, h 1220 Madison
Brown Virginia D, nurse 824 E Duval, b same
Brown Walter (Flora; Brown & Brown), h King's rd, S J
*Brown Walter (m), car repr, h 1370 Enterprise
*Brown Walter, lab, h 530 Missouri
*Brown Washington (m), lab, h 1739 Franklin
*Brown Wesley, porter, b 624 W State
*Brown Wm, baker, b 1103 Julia
*Brown Wm (m), barber, b 943 (942) Caroline
*Brown Wm (m), carp, h 1509 Madison
*Brown Wm (m), carp, h 543 Oak

Pianos Sold, Exchanged and Repaired
By Maxey Grunthal & Bros.
710 Cedar St. EXPERT PIANO TUNERS Phone 1237

*Brown Wm (m), fireman, b 1214 W Duval
*Brown Wm, hackman, h 1517 W State
*Brown Wm (m), lab, h 1214 Cemetery la
*Brown Wm (m), lab, h 1220 Darwin
*Brown Wm, lab, h 531 Lee
*Brown Wm (m), lab, h Long Branch
*Brown Wm, lab, h 1520 Madison
*Brown Wm (m), porter, h 321 Price
*Brown Wm (m), waiter, h 1420 Clay
Brown Wm E (Florence M), grocer 1742 Main, h 32 W 6th
*Brown Wm G (m), lab, h 420 Spruce
Brown Wm H (Annie R), lab S A L, h 1039 W Monroe
Brown Wm H, slsmn W E DuBose, h 314 W Forsyth
Brown Wm H (Almira), treas Fla Bag Mnfg Co, h 824 E Duval
*Brown Wm H (m), waiter, h 705 W Orange
Brown Wm J (Bessie), carp, h 1717 E Church
*Brown Wm L (m), bellman, h 1805 Louisiana
*Brown Wm T (m), barber, h 736 Pippin
Brown Wm T (May S), collr E E Cleaveland Furn Co, h 2135 Hubbard

Don't throw away your Old Bicycles
BRING THEM TO
TERRY'S
"HE REPAIRS ANYTHING"
318 West Forsyth

WM. D. JONES DRUGGIST
PRESCRIPTION SPECIALIST
Telephone 1177
107 East Bay St.

HOUSES and LOTS
IN SPRINGFIELD
INVESTMENTS

GEO. B. BROWN, Pres. L. A. BROWN, Sec.
Brown Realty Co.
418 Duval Building
35 East Bay St. Telephone 1925

Brown Wm W (Mary), vice pres Kennedy-Brown Adv Co, h 1646 Walnut
Brown Willie E Mrs, h 1626 Florida av
Brown W Augustus (Willie), lab, h 1549 Evergreen av
Brown Zeno, clk, b 800 W Monroe
Brown & Brown (Martin S and Walter), meats 104 Myrtle av, S J
Browne Jefferson B (Frances), atty-at-law 215 West bldg, h 27 W Monroe
Browne Joseph E, student, b 27 W Monroe
Browne Ray A, b 121 W 7th
Browne Susan N, b 27 W Monroe
Browne Wm H, atty 120 W Bay, res Fulton, Fla
Browning Harry (Hilda), mtrmn, h 729 W Adams
Browning Judge A, city fireman Sta No 2, b 37 W State
*Broxie Herman (m), brklyr, h 544 Eagle
Brubaker Carl M, registry clk P O, b 910 Laura
Brubaker Wm P (Anna), collr, h 323 W Monroe
*Bruce Fannie (wid), dom, h 636 Eagle
Bruce Frederick W (Clara F), asst engr U S Engineer Office, h 445 St Johns av, S J

A. J. CESERY & CO., Mnfrs.
Reinforced Concrete Construction, Compo-Stone, Ornamental Plastic Work, Ceramic Tile Work.
FACTORY AND OFFICE, FOOT EAST BAY ST. PHONE 1250

*Bruce Robert, brklyr, b 1023 W Duval
Bruce Wm W, com trav St Elmo W Acosta, b 325 E Church
Brucker Janie V, clk, b 1511 Highway av
Brucker Sarah E (wid F W), dressmkr, b 1511 Highway av
Bruin James V (Clara), foreman S A L, b 126 Catherine
Bruner Ida B Mrs, boarding 527 W Monroe
Bruner Ralph, repairman R P Nelms, b 527 W Monroe
Brunet Annie (wid John), h 9½ E Church
BRUNING JOHN H (Clara), Life Insurance 219 Duval bldg, h 134 W 7th
Bruning Thomas J (Elizabeth), bridge tndr, h 403 Hendrick, S J
Brunk Louis C, clk G R Foster jr, b 33 W Ashley
Bruno Eric (Prudence), painter, b 134 Forest
*Brunson Aaron, fireman, b 124 Sherman av
*Brunson Archie (m), lab, b 549 (555) W Orange
Brunson Frank E (Kate), city fireman Sta No 1, h 815 E Church
*Brunson James (m), cook shop 769 W Ashley

HUTCHINSON SHOE CO.
Capital, $200,000.00
311-313 EAST BAY ST.
Wholesale Shoes and Hats

WAVERLY HOTEL, Mrs. Luck Wilson, Propr.
For Transient or Permanent Guests. Reasonable Rates. Main and Adams. Tel. 2140

Phone 808 For Anything in the Drug Line
PROMPT DELIVERY
R. WALTER BENNETT

Brunson J Wm (Armida D), broker, h Walnut s w cor 5th
*Brunson Mack (m), boilermkr, h 817 Oakley
*Brunson Mary, dom, h 1514 Lee
*Brunson Mary (wid), dom, h 1209 W Monroe
*Brunson Randolph (m), lab, h 704 Victoria
*Brunson Samuel, lab, h 933 Oakley
*Brunson Solomon, lab, h 1618 W Church
*Brunson Solomon, lab, h 1310 Illinois
*Brunson Walter, lab, b 1320 Davis
*Brunswick Abraham J (m), lab, h 614 Morgan
Brunswick Herman, supt Kohn-Furchgott Co, b 225 E Duval
Brush Elizabeth G (Charles H), h 38 W Orange
Brush Jesse C (Rosa L), com trav, b 27 W State
Brush Louis J (Margaret), h 28 Roselle
Brush Mamie, b 38 W Orange
Brush Nellie A, b 28 Roselle
Brush Robert F (Ethel), mgr Furchgotts, h 1641 Liberty
Bruson Mary E (wid Willard C), physician, h Bostwick av, S J
*Bruster J H, plumber, b 903 W Duval

KINGAN & COMPANY, Limited
530-542 EAST BAY STREET
Telephones 236 and 2244
PORK AND BEEF PACKERS

Bryan Albert T (Nellie), floor walker Baskette Co, b 216 E Adams
Bryan Alexander R, clk Sou Ry, b 305 Washington
*Bryan Alice (wid; Geter & Bryan), h 650 W Adams
Bryan Andrew J, cond, b 39 Riverside av
*Bryan Arthur, lab, b 622 (595) Palmetto
*Bryan Carrie B, dom, h 1701 Cemetery
Bryan Clyde, nurse St Lukes Hospital
*Bryan Ernest, lab, b 1005 Griffin
*Bryan General (m), lab, h 618 Palmetto
Bryan George W (Bryan & Co), res Portsmouth, Va
*Bryan Grant (m), lab, h 1735 Johnson
*Bryan Henry (m), painter, h s s Stewart av nr Eaverson
*Bryan Isaac (m), carp, h 1259 Railroad av
Bryan Jacob F (Olive), agt Indl Life & Ins Co, b 318 Madison
Bryan James A (Anna), slsmn Cable Piano Co, h 339 W Church
Bryan John E (Helen), clk F E C, h 922 E Duval
Bryan John O (Hannah G), collr 419 W Bay, h 1804 E Church

Florrid Bicycle and Electrical Co.
Bicycle & Electrical Contractors
518 RIVERSIDE AVENUE Phone 2856

THE RATHSKELLER ONLY THE BEST
117 WEST FORSYTH ST. PHONES: 196 AND 2637

ENTERPRISE PLANING MILL CO. BELL PHONE 601
Will furnish complete bills of Rough and Dressed Lumber, Turning, Scroll Sawing, Mouldings and Stair Work of Oak, Pine and Cypress. Window Frames a Specialty.
1548 ENTERPRISE ST. Estimates Furnished. J. P. WILSON, Manager

Bryan John O jr, bkpr Equitable Life Assur Soc, b 1804 E Church
Bryan Joseph E (Annie H; Bryan & Co), h 315 W Beaver
Bryan Katherine A, b 339 W Church
Bryan Leonard B (Anna), law agt A C L, b 222 Riverside av
*Bryan Lovey, lndrs, h 1238 Ward
Bryan Luke, carp, b 34 Dora
*Bryan Luke, carp, h 1005 Griffin
*Bryan Mary, dom, h 708 Jessie
Bryan Mary L, b 339 W Church
*Bryan Matilda, lndrs, h rr 915 W Forsyth
Bryan Mattie McG, student, b 1804 E Church
*Bryan Moses, lab, b 1005 Griffin
*Bryan Moses D (m), carp, h 513 W Union
Bryan Nathan P (Julia; Bryan & Bryan), h 125 W 3d
Bryan Nellie Mrs, clk, b 216 E Adams
Bryan Robert D (Lyde), grocer 1721 Davis, h same
*Bryan Samuel, lab, b 1138 Rippin
*Bryan Sarah, h 1739 Cemetery

JOS. H. PHILLIPS & COMPANY
OFFICE: 21 Julia Street **REAL ESTATE** For Information Call, Write or Telephone 729

*Bryan Smith, lab, b 421 E Ashley
Bryan Thomas L (Fannie), spec agt A C L, h 222 Riverside av
*Bryan Wm (m), lab, h 415 E Ashley
*Bryan Wm (m), lab, h 1401 Grant
Bryan Wm B, city fireman Sta No 1, r Adams nw cor Ocean
Bryan Wm D (Alice M), grocer 621 Johnson
BRYAN & BRYAN (Nathan P Bryan, John T G Crawford), attorneys-at-law 611-614 Dyal-Upchurch bldg, Tel 1193
Bryan & Co (G W & J E Bryan), contrs 13 Doty bldg
*Bryant Abraham, porter, b 1336 W Duval
*Bryant Alberta, lndrs, h 109 Lee
*Bryant Arthur (m), lab, h 1207 Hickory
Bryant Belle, h 917 Oak
*Bryant Caroline, dom, h 1221 Hogan
*Bryant David S, mgr Royal Benefit Society, r 327 Bridge
Bryant Elizabeth S (wid Louis H), b 917 Oak
*Bryant Emory A (m), clk R M S, h 2149 Davis
*Bryant Emory A jr, cigarmkr, b 2149 Davis
*Bryant George (m), drayman, h 755 W State

Timber Lands, Farm and Orange Groves **SEARING & ELMORE** Real Estate Investments, Loans and Insurance.
20 MAIN STREET ROOMS 22-24 PHONE 2177

Little Paint-Hardware Co. Mastic Mixed Paint Phone 1603
141 and 143 BRIDGE STREET

You Can Save from 5 to 20 Per Cent. by Buying Your Groceries of LEE HUNTLY, Cash Grocer
THE MOST COMPLETE LINE IN THE CITY *Main and First Sts. Phones 484 & 3101*

*Bryant Grant (m), lab, h 1009 W Union
*Bryant Harry (m), lab, h 817 E 3d
*Bryant Herbert, barber, b 313 W Union
*Bryant John (m), lab, h 1106 Albert
*Bryant John (m), lab, h 541 Oak
*Bryant Joseph (m), lab, h 800 Forest
Bryant Joseph P (Janie), bartndr, h 439 E 3d
*Bryant Lizzie, lndrs, h 324 Park
Bryant Louis H, light trimmer, b 220 Riverside av
Bryant Martha (wid Thomas M), b 1830 Albert
Bryant Mary E Mrs, stenog Atlantic Cooperage Co, b 518 Main
*Bryant Minnie, lndrs, h 627 Franklin
*Bryant Moses (m), tmstr, h 1580 Louisiana
*Bryant Nicholas (m), lab, h 817 Cleveland
*Bryant O H (m), porter, h 1041 W Union
*Bryant Phyllis, lndrs, h 820 W Union
*Bryant Richmond (m), lab, b 707 Ward
Bryant R W Mrs, bkpr Atlantic Cooperage Co, h 518 Main
*Bryant Susan (wid), h 517 W Union

ALEXANDER-SEEWALD CO.
16 WEST FORSYTH STREET
J. E. McGRAW, Manager
MOTOR CYCLES
Wholesale Bicycle and Automobile Supplies. Wholesale and Retail Victor Talking Machines and Records

*Bryant Theodore (m), lab, h 1321 W Monroe
*Bryant Walter (m), drayman, h 416 Bridier
*Bryant Walter (m), lab, h 1805½ Illinois
*Bryant Wesley (m), lab, h 1233 Jessie
*Bryant Wm (m), bartndr, h 432 Park
*Bryant Wm, lab, b 703 Jessie
*Bryant Wm (m), lab, h 1729 Spearing
Bryce James R (Lesie), clk R M S, h 728 Julia
Bryce John (Ida), cond S A L, h 1824 Laura
*Bryce Wm (m), lab, b 1728 Florida av
*Brymer Harry (m), restaurant, 331 W State, h 822 Cedar
*Bryson Carrie, dom, h rr 719 Ocean
BUCCI CARMEN G, Vice Pres and Mgr The Duval Planing Mill Co, b 120 E Monroe
Buchanan Amy (wid John R), pastor Zuleika Spiritual Society, h 112 E 8th
*Buchanan Hannah E, tchr, h 1664 Harrison
Buchanan Herbert M, clk Lewis Werintke, b 129 E 7th
Buchanan John H (Edella), ship carp, h 409 Park, S J
Buchanan John H jr, clk, b 409 Park, S J
Buchanan Oliver H (Allie), carp, h Kings rd, S J
Buchanan Sidney, mach S A L, b 517 Forest

Hutchinson Audit Co.
511-512 Dyal-Upchurch Bldg.
PHONE 312
Auditors and Accountants

The New Victoria Hotel
H. W. HANCOCK, Propr. M. INGALLS, Mgr.
Cor. MAIN and ADAMS STS.
American Plan Only
Phone 358

CONANT'S PRIVATE AMBULANCE
MARCUS CONANT, UNDERTAKER, 16 E. Forsyth St. Phone 2240

Buchanan S Tezzie (Lizzie), contr, h 828 Grape
Buchanan Turner R, clk, b 409 Park, S J
Buchanan Walter, student, b 828 Grape
*Buchanan Wm (m), cook shop 1103 Kings rd
*Buchanan Wm (m), lab, b 807 Bridge
Bucholtz Bettie Mrs, clk L Bucholtz, b 627 W Adams
Bucholtz Harry, clk Herman Rosenberg, b 717 W Adams
Bucholtz Louis (Bettie), dry goods 931 W Bay, h 627 W Adams
Bucholtz Mandel (Clara), dry goods 11 S Ocean, h 627 W Adams
Buck B Krauth, bkpr Con Fruit Co, b 122 E Duval
Buck Frank, clk A A Geiger, r 751 W Adams
Buck Frederick E, dentist 15 Mutual Life bldg, res St Nicholas, Fla
Buckelew James L, clk Sou Exp Co, b 339 W Adams
*Bucker Emma, dom, b 1018 Missouri
Buckland George (Grace H), solr Gas Wks, h 1412 E Adams
BUCKLIN LESTER P (Helen), Adv Mgr Times-Union, h 316 W 5th
Buckman Alene H, b 107 E 1st
Buckman Building, Forsyth s w cor Hogan
BUCKMAN COURTLAND (Mary), Real Estate and Loans 50-51 Buckman bldg, Forsyth s w cor Hogan, Tel 408, h 1143 Riverside av, Tel 1168
BUCKMAN HENRY H (Katherine), Attorney-at-Law 215 Dyal-Upchurch bldg, Tel 442, also State Senator, h 107 E 1st, Tel 2081
Buckman Robert L, bkpr H C Hare & Co, b Park Hotel
Buckman Thomas E, student, b 107 E 1st
BUCKMAN & McCUEN (C Buckman, F O McCuen), Fire Ins 50-51 Buckman bldg, Forsyth s w cor Hogan, Tel 408
*Buckner James (m), painter, h 417 Jefferson
Bucky Albert J (Hannah M), produce 26 E Bay, h 416 W Beaver
BUCKY FREDERICK W (Mabelle), Vice Pres Jacksonville Lumber Co, Sec and Treas Bucky Lighterage Co and Forwarding Agt 10 Drew Bldg, Tel 189, h 518 Laura, Tel 1105
Bucky Jacob D (Gussie), lnmber 10 Drew bldg, b Windsor Hotel
Bucky Lighterage Co, F W Bucky sec and treas, 10 Drew bldg, 22 Hogan

Chas. W. Kinne
Real Estate, Fire Insurance
Loans Negotiated, Rents Collected
12 W. Forsyth Street
Phone 506

CUMMER LUMBER COMPANY
Manufacturers of Rough and Dressed YELLOW PINE LUMBER and TIMBER. Also Vegetable Crates of all Descriptions

"Your Credit is Good" At Rhodes-Futch-Collins Furniture Company's Store
308 to 314 MAIN STREET

Budd Ernest C, sec Stockton-Budd Co and New Springfield Co, r 33 E Monroe
Budd Marie H Mrs, h 23 Post
Budweiser The, F K Gardner propr, saloon 48 W Bay
Buell Charles H, opr S A L, b 511 W Adams
Buesing August (Marie), genl mdse 153-155 Riverside av
*Buffard Marcus, porter, h 314 North
Buffington J Rex, flag, b 1245 W Monroe
Buffington Ralph M, flag, b 1245 W Monroe
Buffington Sarah M Mrs, dressmkr 1245 W Monroe
Buffkin Crandall D, collr, h 1702 W Monroe
Buffkin Preston C, clothes clnr, b 45 W Ashley
Bufford Thomas, carp, b 2219 Main
Buford John C (Maud), car repr S A L, h n s Thomas 1 w of Lincoln av
Buford John D (Nita), wrecking mstr S A L, h Black Creek rd
Bugbee John C, real est, h 119 Magnolia, S J
Bugg John R, bkpr, h 1415 Florida av

Florida Ice Cream and Dairy Co.
Factory Phone 796 421-423 W. Forsyth ICE CREAM Retail Parlors 107-9 Main St. Phone 2821

*Buggs Oscar W, porter 33 E Bay, b 119 E 8th
Buie Asa W (Elberta), com agt N C & St L, h 137 E Ashley
Buie James E, slsmn Porter-Mallard Co, b 137 E Ashley
*Buie Patsy, h 1520 Lee
BUILDERS' EXCHANGE THE, J H Boden Pres, R Silsbee Jr 1st Vice Pres, G P Hall 2d Vice Pres, E J Gartley Sec, J W Ingram Treas, 111 E Bay 2d fl, Tel 1340
Bullard Francis M, bkpr Union Savings Bank, b 1533 Walnut
BULLARD LOAN CO, J E Pierce Mgr, 530 W Adams, Tel 558
Bullard Mary M Mrs, h 1533 Walnut
Bullard Susie E, steno State Bank of Fla, b 1533 Walnut
Bullock Cora L, cashr 107 Bridge, b Lennox Hotel
Bullock Talitha Mrs, b 1526 Main
*Bulmer Dell, cigar mkr, b 1016 Hogan
*Bulmer Lillie, dom, h 1016 Hogan
*Bulmer Ralph, lab, b 1016 Hogan
*Bulmer Ruth, maid, b 1016 Hogan
Bulson Ira (Iris), boat repr 3 Bay, S J, h same
Bumbus Charles, waiter, r 22 Bridge

JAMES & PAXON SURETY BONDS OF ALL KINDS
MUTUAL LIFE BLDG. PHONE 874

HALF-MILLION CLUB
Room 58, 23 Main St.
ABOUT OCT. 13 AT NEW ATLANTIC BANK BLD.

S. C. TAYLOR The Renting Agent
106 Main St. Phone 1773 REAL ESTATE and LOANS

Bumbus John, restaurant 22 Bridge
Bumpus Wm W, painter, h 1445 Railroad av
Bunch Arthur G (Anna M), decorator, h 210 E 7th
Bundrix Thomas J (Henrietta), dep U S Marshal, h n s 22d 4 e of Main
Bunker Charles W, sign writer, b 611 Main
Bunker Frank M (Vera B; Bunker & Hayes), h 204 E Ashley
Bunker Seth H (Nora), tinner, h 1119 E Adams
Bunker & Hayes (F M Bunker, S A Hayes), tinners ft of Ocean
Bunkley Anna (wid Wm), b 623 Myrtle av
Bunkley Harry, lab Cummer Lmbr Co, h Panama Park
Bunkley Samuel A (Emilia), painter, h 1604 E Duval
Bunn Benjamin, lab Cummer Lmbr Co, b Panama Park
Bunn Daniel H (Catherine), jlumber, b 1339 W Duval
Bunn Samuel, lab Cummer Lmbr Co, b Panama Park
Bunnett Elizabeth, b 1445 Hubbard
Bunting Albert E, clk Clyde Line, b 317 W Adams
Bunting Carl A, cashr A C L, b 318 W Duval

Maxey Grunthal & Bros.
PIANOS SOLD, EXCHANGED and REPAIRED
710 CEDAR ST. EXPERT PIANO TUNERS Phone 1237

Bunting Louise H (wid Wilmer), b 318 W Duval
Bunting Wilmer S, asst cashr A C L, b 318 W Duval
*Bunyan Lanier (m), lab, h 750 W Madison
Burbridge Ben (Carmen; The Burbridge Real Estate & Rental Agency), h 28 Roselle
Burbridge Block, 608 Main
Burbridge Farber, real est, b 1159 Riverside av
Burbridge James D (Juanita), mgr Orpheum Theatre, h 30 W Monroe
Burbridge Matilla (wid John), h 1159 Riverside av
BURBRIDGE REAL ESTATE AND RENTAL Agency The (Ben Burbridge, J H Higbee), 608 Main, Tel 1845
Burbridge Roberta, b 1159 Riverside av
BURBRIDGE WM (Burbridge & Watson), Real Estate 32 Buckman Bldg, Tel 2236, b 1159 Riverside av, Tel 1106
Burbridge & Watson (Wm Burbridge, Wm B Watson), fire ins 32 Buckman bldg
*Burch Andrew J (m), carp, h 1419 Evergreen av
Burch Annie (wid Richard T), b 1023 W Monroe

PLUMBING, STEAM HEATING
R. L. SLAUTER
131 EAST FORSYTH, PHONE 2773

Eaton's Southeastern Detective Agency
Main Offices 20-22-24 Uedeman Bldg.
108 West Forsyth Street
Phones 3379 JACKSONVILLE, FLA.
CHARLES F. EATON, Superintendent

William C. Cooper, Jr. Co.
W. Adams, Cor. Laura Street
Telephone 218

Funeral Directors
Undertakers and
Embalmers

Burch Henry M (Helen A), mgr Foote & Davies Co, h 117 W Monroe
Burch M Emma (wid Harlow), h 117 E 2d
Burch Samuel T (Clara), chiropodist 9 Uedeman bldg, b 339 W Church
Burdell Alfred H, grocer 802 Clay, h same
*Burden Charles, porter, h 1075 W Beaver
*Burden Ollie F, porter, h 125 E Beaver
Burdett Gideon T (Janie), cond A C L, h 1249 W Adams
Burdette Edward C (Isabelle), music tchr 1614 Clark
Burdge Charles W (Ila), carp, h 1425 Railroad av
Burford Wm H, gardener, h 2105 Highway av
Burger Horace R (Blanche), mach S A L, h 511 Riverside av
*Burgess Chaney, lndrs, h 1135 Ward
*Burgess Charles H Rev (m), h 734 Lorne
Burgess Frederick A (Margaret), carp, h 1218 Rushing
*Burgess John, lab, b 210 Winter
*Burgess Martin, porter, b 602 Orange
*Burgess Samuel, lab, b rr 1179 Madison

Florida Law School
Instruction in all branches in course
401 West Bldg. W. B. Clarkson, Dean

Burgoyne Julia, opr Bell Tel, b 901 Julia
Burgoyne Leonidas R (Catherine), mach S A L, h 901 Julia
Burhans' Advertising Co, H N Burhans mgr, 117 W Forsyth
Burhans Harry N (Alberta), mgr Burhans' Adv Co, h 440 W Duval
Burhans-Newell Henri Mrs, music tchr 304 Main, h same
Burke Charles E, cond St Ry, b 39 Riverside av
Burke Edward G (Annie), bkpr, h 1839 Swift
Burke Edward J (Barbara), clk H & W B Drew Co, h 324 E Forsyth
*Burke Fannie, h 622 (594) Palmetto
Burke Gladys, b 205 E 3d
Burke Harriet A Mrs, grocer 1000 Franklin, h 1839 Swift
Burke Henry E (Elsie), bkpr J V Fairchild, h 1827 Pearl
Burke H Wallace, oiler Jax Elect Co, b 205 E 3d
Burke James V (Lula T), real estate 1 Drew bldg, h 205 E 3d
*Burke John B Rev (m), h 931 Lewis
*Burke Rennie, b 318 E Beaver
Burke R Alexander, meatctr D T McIntyre, h 1839 Swift
Burke Susie, nurse DeSoto Sanatorium
Burke Wm A, clk Mrs H A Burke, b 1839 Swift

C. F. Cole Shoe Co.
29 EAST BAY STREET TELEPHONE 881

We Sell Edwin Clapp $6.00 & $7.00 Shoes for Men
Laird, Schober & Co. $4.00 & $5.00 Shoes for Women

SIMKIN'S OYSTER and CHOP HOUSE
ALWAYS RIGHT
216 W. Forsyth St., Phone 3186

Florida Collection Co.
MORRIS & COWAN, Counsel
Offices, Second Floor West Building

REFERENCES:
Florida National Bank
R. G. Dun & Co.
JACKSONVILLE, FLA.
Bank of Ybor City, Florida

Burke Wm W (Helen L), bkpr, b 1454 Main
Burkett Albert W (Charlotte), bkpr Painter Fert Co, h Riverside av, Ingleside
Burleigh John R (Elizabeth), real est, h 137 E Church
*Burleigh Lottie, dom, b 1125 Davis
*Burleigh Mary, dom, b 1125 Davis
Burleigh Mary E (wid Sylvester), b 502 Spearing
*Burley Jesse (m), lab, h 1115 Hickory
Burn Lewis A (Mattie), cond A C L, h 327 Riverside av
Burndrick David D, steno 42 Buckman bldg, b 501 W Monroe
*Burnell Henry (m), hackman, h s s Stewart av nr Wilcox
*Burnell Sarah, dom, b 1027 Challens la
Burnett Arthur L (Annie L), sol frt agt L & N, h 2023 Laura
*Burnett Caesar (m), lab, h 561 Charles
Burnett C J, clk, b 1217 W Adams
*Burnett Ida, dom, h 641 W State
*Burnett Lena, dom, h 619 W State
*Burnett Margaret, dom, h 1642 Lee

Elmore Cohen
108 West Bay St. Phone 743
PUBLIC STENOGRAPHER AND NOTARY PUBLIC
Legal, Railroad and Commercial Work
Circular Work, Envelope Addressing

Burnette Charles (Catherine; Charles Burnette & Co), h 316 Julia
Burnette Charles & Co (Charles Burnette, J L Kornahrens), liquors 639 W Bay
Burney Alexander, carp, b rr 2001 Highway av
*Burney Cora, lndrs, h Robinson, cor Blum
*Burney Ella (wid), h 816 Cedar
*Burney Gilbert (m), lab, h 1257 W Union
*Burney James (m), tmstr, h 1239 W Beaver
*Burney Louise, dom, h 1706 Cemetery
*Burney Peter R (m), carp, h 1432 Harrison
*Burney Prince (m), lab, h s s 24th, 3 e of Main
Burney Wm, carp, h rr 2001 Highway av
Burney Wm J (Susie), car inspr S A L, b 1016 W Duval
Burney W D, city fireman Sta No 4
*Burnham Agnes (wid), b 719 Clay
*Burnham Alonzo (m), grocer 1101 Cedar, h 1103 same
Burnham Charles A (Eleanor), grocer 1949 Main, h 101 W 8th
Burnham Charles V (Mary A), painter, h 1455 W Adams
*Burnham Edna, dressmkr, b 1103 Cedar
Burnham Louis W (Bonnie M), foreman, h 1441 Florida av

Southern Cornice and Sheet Metal Works
Cornice Work, Metal Awnings, Skylights
Ventilators, Guttering, Conductor Pipes
Also Slate and Metal Roofing
FLORIDA AVE. CORNER EAST BAY ST.

Guaranteed Life Income Insurance Issued only in every State by the Equitable Life Assurance Society of the U. S.
For Full Particulars apply to
J. S. COLES, Jr.
General Agent
414-16 Duval Building
Jacksonville, - - Florida

Original French Dry Cleaning and Dyeing
"THE STANDARD OF EXCELLENCE"
PHONE 121 Brings the Man to Your Door
SMITH & BREAZEALE, 522-524 W. Forsyth St.

Burnham Mary, clk Drews, b 1455 W Adams
Burnham Mary A Mrs, boarding 1455 W Adams, h same
Burnreuter, see also Bernreuter
Burnreuter Florida H (wid Henry), h 221 Clay
Burnreuter Glover R, clk Clyde Line, b 221 Clay
Burnreuter Maude M, dep U S marshal, b 221 Clay
Burnreuter Palmer, clk Stuart-Bernstein Co, b 221 Clay
*Burns Bunyan, waiter, b 1126 W Adams
*Burns Charles (m), lab, h 1139 King's rd
Burns Charles M (Gussie), cond S A L, h 43 W 6th
*Burns Edward (m), lab, b 1426 Jefferson
Burns Frank (m), lab, b 311 Park
*Burns Frank (m), propr Belleview Hotel, h 708 Davis
Burns Harry E, clk, b 101 E 10th
Burns Henry E (Annie C), painter, h 101 E 10th
*Burns Israel (m), fireman 80 Clay
*Burns Joseph, carrier P O, h 1140 W Beaver
Burns Joseph E (Willie), clk, h 1343 Walnut
Burns Klemmie E, b 101 E 10th

KINGAN'S Reliable Hams and Bacon
THE BEST THAT MONEY CAN BUY

Burns Mathew J (Agnes E), tinner, h 1640 Grand
Burns Matthew L (Minnie), com trav Covington Co, h 726 W Adams
*Burns Rosa, dom, h 569 Oak
*Burns Sadie, lndrs, h 819 Lorne
*Burns Thomas (m), tmstr, b 617 W Union
*Burns Wm, lab, h 717 Jessie
Burns Wm H, clk S A L, b 101 E 10th
Burnsed Peter E (Bettie), cond St Ry, h 319 Dora
Burnside George (H Delia), printer, h 111 St Johns av, S J
*Burnside Thomas, lab, b 1140 Davis
Burpee Clarence, clk, b 511 W Monroe
Burpee Helen, student, b 511 W Monroe
*Burr Scipio, lab, h 1731 Johnson
Burr Wm W (Lillian G), supt Am Agrl Chem Co, h 1750B Hubbard
*Burress Edna, cook, h 1727 Harrison
Burritt Samuel M (Sallie), supt circulation The Metropolis, h 420 E 1st
*Burroughs Aaron H (m), carp, h 485 Eagle
Burroughs Adding Machine Co, A J Doyle sales mgr, 318 Dyal-Upchurch bldg
Burroughs Adele T, tchr Riverside School, b 202 Date

ROBT. McCARREL, Pres. THOS. M. McCARREL, Supt. R. T. McCARREL, Sec'y and Treas.
McCARREL COMPO-STONE COMPANY
Estimates Furnished on any Kind of Compo-Stone, Stucco, Cement Roofing Tile, Cement Brick and Re-inforced Concrete Construction
General Contractors & Builders
OFFICE AND WORKS 16th and Pearl Streets Phone 2822

SEABOARD
AIR LINE RAILWAY
For OCALA, TAMPA, and MANATEE RIVER POINTS

CONANT'S PRIVATE AMBULANCE
MARCUS CONANT, UNDERTAKER, 16 E. Forsyth St. Phone 2240

Burroughs A B, clk Duval Hotel
*Burroughs Beggs (m), barber, b 818 Newnan
*Burroughs Charles W (m), porter, b 485 Eagle
*Burroughs Edward, lab, h 1208 W Beaver
*Burroughs Emma (wid), dom, h 1125 W Beaver
Burroughs Eugene A (Camille), slsmn Baker & Holmes Co, h 1819 Walnut
Burroughs Frederick (m), blacksmith, h 809 Jessie
Burroughs Henry O (Clara P), master mech Jax Terminal Co, h 1544 Hubbard
*Burroughs John H (m), carp, h 415 Eagle
Burroughs John H, condr Pullman Co, b 301 6th av
Burroughs Joseph H (Mary D), pres Sou Warehouse Co, h 1050 Oak
Burroughs Minnie G, b 764 May
*Burroughs Minnie J, tchr Cookman Institute
*Burroughs Rachel (wid), lndrs, h 1114 W State
*Burroughs Richard (m), tmstr, h 1541 Van Buren
*Burroughs Robert E (m), carp, h 740 W Church
*Burroughs Walter, lab, b 485 Eagle
*Burroughs Wm, clk R M Speights

CREDIT ADJUSTING CO.
Incorporated, Capital $25,000.00
Offices, 50-51 Mutual Life Building
Our $10,000 Guarantee Bond for Your Protection. Office Connections in all Principal Cities. Collections of all kinds made anywhere, using Copyrighted System. Auditing and Accounting done on reasonable terms.

Burroughs Wm L (Hattie), industrial agt S A L, b 201 E Monroe
*Burrow Charles S (m), barber, h 433 W Union
Burrowes John C (Edith), dist supt The Pullman Co, h 222 Stockton
Burrows Bessie Mrs, b 118 E Adams
Burrows Carl P, mining eng, b 2124 Hubbard
*Burrows Chas S (m; Burrows & Smith), h 433 W Union
Burrows Martha (wid Charles), b 1749 Oak
Burrows Samuel W (Jennie M), h 2124 Hubbard
*Burrows & Smith (C S Burrows, W K Smith), barbers 16 Laura
*Burrs Green, lab, b 220 E Union
*Burrus Wm (m), carp, h 1517 Illinois
*Burson James N (m), carrier P O, b 1017 Julia
Burt Harry C, clk, b 522 W Adams
Burt Nellie A (wid Martin C), grocer 2036 Martin
Burt Walter R (Lucy K), cond, h 34 E 4th
*Burt Wm, lab, b 1133 Madison
Burtis Wm H (Gertrude A), foreman Times-Union, h 132 E 6th

MUNCASTER & COMPANY Real Estate
Clark Building Phone 3051

Rico Laundry { 33-37 East 8th St. Phone 157
City Office 34 West Forsyth St.
The only Laundry in the City doing family rough dry washing. Clothes Cleaning and Dyeing. Satisfaction Guaranteed

S. J. MELSON CO.
Proprietors THE HORSE HOTEL
N. E. Cor. W. Adams and Clay Phone 350

HORSES AND MULES Bought, Sold and Exchanged. Finest Carriages in the City for Weddings and Special Occasions. Boarding.
HORSE SHOEING ESTABLISHMENT

Don't Build That House Yet
Let Us Estimate First
BUSSEY & WARD
Contractors and Builders
Telephone 2472
Our Prices are Reasonable
Office, 231 Riverside Avenue **Jacksonville, Fla.**

Burton Charles H (Ella), paperhanger, h 834 (794) Highway av
*Burton Emma (wid), h 607 W Beaver
Burton Horace L (Josie E), h 1917 Market
Burton James J (Sarah F), carp, h 2219 Main
*Burton Jasper (m), lab, h Railroad av nr 21st
*Burton John, lab, b 308 Cleveland
Burton J Wm, eng, b 1416 Clark
*Burton Louisa, lndrs, h 1410 5th av
*Burton Lucetta, dom, h 533 Lee
Burton Wm D (Addie F), collr, h 1713 Ionia
Burwell Blair jr (Minnie; Burwell & Hillyer), pres The Woodstock Co, h 315 W Ashley
Burwell & Hillyer (Blair Burwell jr, C E Hillyer), contrs 30 Blum bldg
Busch Ludwig E (Marie), mgr Patterson Export Co, h 630 Newnan
*Bush Amelia, cook, b 1134 King's rd
*Bush Calvin (m), lab, h 140 Barber
*Bush Calvin (m), lab, h Hendricks nr Green
*Bush Georgia, h 1099 King's rd
Bush Ida E, osteopath 32 W Monroe
*Bush James (m), porter, h 1741 Eenterprise
Bush John W (Josephine E), b 106 W Adams
*Bush Joseph (m), lab, h Barber, n e cor Hendricks
*Bush Samuel (m), cook shop 603 Davis, h 113 E Union
*Bush Wm (m), lab, h 405 Jackson
*Bush Wm, lab, b 817 E 3d
*Bush Wm (m), porter, h 1204 Spearing
Bush Wm L (Eula), ex messr, h 16 E 7th
*Bush Wm M (m), shoemkr 1119 W Forsyth
BUSSEY & WARD (Wm A Bussey, Thomas A Ward), Contractors and Builders 231 Riverside av, Tel 2472

COONS & GOLDER
22 WEST ADAMS STREET TELEPHONE 1147
GENERAL MECHANICS
Plumbing, Heating, Roofing
Awnings, Ballustrades, Etc.

ROOMS FOR RENT V. P. HARMELING
406 CLARK BUILDING

William Fairlie
Prescription Druggist
Prescriptions Called for. Compounded from the Purest Drugs and Chemicals and Delivered Promptly
Post Office, Station B Phone 113
Cor. E. Bay St. & Florida Av.

*Bush Wm P, shoemkr 711 Main
BUSSEY WM A (Gabriella; Bussey & Ward), h 231 Riverside av, Tel 2472
*Butcher George (m), lab, h 1210 Franklin
Butcher Robert S, h 2026 Liberty
*Butler Alfred (m), butcher, h 924 W Ashley
*Butler Allen (m), cook, h 1411 Davis
*Butler Andrew J (m), carp, h 1010 Little Orange
*Butler Belle, cook 762 W Ashley
Butler Burwell J (Florrie; Citizens Grain Co), h 631 Charles
Butler Charles C, h 31 S Ocean
Butler Charles W (Eva C), brklyr, h 735 Charles
Butler Chauncey W, student, b 334 Post
*Butler Columbus (m), driver, h 904 Pippin
Butler C C Co (Inc), J J Reinstine pres, J Ellis sec-treas, liquors, 1001-1005 W Bay
Butler Edward D, eng, b 816 May
*Butler Elizabeth, lndrs, h Railroad av nr 22d
Butler Estelle D Mrs, bkpr Haynes & Carswell, h 816 May
*Butler E Frank, carp, b 1010 Little Orange

Land Investment Co.
411-412 Consolidated Building
PHONE 1361
Florida Lands
Postal Brings
Full Information

Butler Francis, bottler Jax Coca Cola Bottling Co
Butler Frank H, clk Postal Tel-Cable Co, b 334 Post
*Butler George H, porter, b 1405 Harrison
Butler Harry W (Marie), cond S A L, h 123 King
*Butler Henry, clk G R Adams, h 924 W Ashley
*Butler Hilliard B (m), carp, h 1115 W State
*Butler Isom (m), cook, h 520 W State
Butler Jacob B (Mary), mach, h cor Mitchell and Fisher
*Butler James W, lab, h 1249 W Beaver
Butler Jarvis P (Mary), blksmith S A L, h n s Raiford, 5 e of Lincoln av
*Butler John (m), lab, h 1096 Cedar
*Butler John (m), painter, b 220 W Beaver
Butler John, plumber J E Kuchler Co
*Butler John, porter C D Mills
*Butler John B (m), cook shop 1021 W Bay
Butler John F (Verna), carp, h 1216 W Church
*Butler John J, spl delivery messr P O, b 311 Franklin
Butler John W, capt, b 11 St Johns
*Butler Joseph (m), h 721 W Union
*Butler Joseph, cook, b 520 W State
*Butler Joseph, lab, b 1405 Harrison

Florida Rubber Stamp Works
224 MAIN ST.
PHONE 1813
JOB PRINTING
Seals & Rubber Stamps

Florida Life Insurance Co.
A STRONG HOME INSTITUTION

Fred E. Rankin
PUBLIC EXPERT AUDITOR AND ACCOUNTANT
834 ROSELLE Street
Phone 2776
References Indisputable from Banks, Corporations, and Merchants, EXPERT ASSISTANTS

BUTLER J TURNER, Attorney-at-Law 510 Consolidated Bldg, Tel 580, h 334 Post
*Butler Lucius (m), driver, b 212 Davis
*Butler Lucy J (wid), lndrs, h 1405 Harrison
*Butler Maggie, cook, b 509 Bismarck pl
*Butler Martha, lndrs, h 858 Franklin
*Butler Mary, dom, h rr 771 Orange la
*Butler Nellie, h 1708 Davis
*Butler Nellie (wid), dom, h rr 1411 Pippin
*Butler Pearl L, printer, b 1405 Harrison
*Butler Robert, lab, h 1104 Calvin
*Butler Robert S (m), lab, h 1110 W State
*Butler Robert W, grocer 1253 W Church
*Butler Rufus (m), lab, h 1450 Harrison
*Butler Sarah (wid), grocer 1689 Evergreen av
Butler Sophronia A (wid Frank H), h 334 Post
*Butler Susan, dom, b 904 Pippin
*Butler Thomas E (m), clk, h 724 W Church
*Butler Waten (m), cigar maker, h 1556 Florida av

ZAHM'S EUROPEAN HOTEL
FRED ANGERHOLZER, Proprietor
128 East Bay St. Phone 930
Rooms 50c, 75c, $1 per Day
MEALS AT ALL HOURS
Cars to all parts of the City
Wines, Liquors, Beer & Cigars

*Butler Wm (m), lab, h 1737 Cemetery
*Butler Wm H (m), barber 823 King's rd, h 1737 Cemetery
*Butler Wm H (m), lab, h 826 Darwin
Butler Wm J, appr Times-Union
*Butler Wilson, lather, b 1108 W State
Buttel Elsa, tchr, b 126 E Duval
*Butterfield Thomas B (m), lab, h 915 W Ashley
Butterkott Esse, fruits Phoenix Park, h same
Butterworth Charles A (Margaret), cigar box mnfr 421-425 Magnolia, h 27 E 4th
*Button Samuel P (m), porter, h 223 E State
Butts Bayard J, spec agt Norton & Co, b 315 E Adams
Butts Edward H (Anna C), barber, h 801 Rushing
*Butts George H (m), h 1239 W Beaver
Butts Joseph E (Rosa), real est, h cor 4th and Talbott
*Butts Laura E, boarding 903 W Church
Butts Ray J, flag A C L, b 603 Park
*Butts Victoria, h 1714 Davis
Buzhardt Daisy (wid Emery), pressfdr A J Pomar, h 22 W Orange
Buzhardt David P, mach, h 1671 John
*Byard Jackson (m), lab, h 1006 Forest
*Byard Louis (m), porter, h 2 Run

REED E. LA MANCE CO. 8 NEWNAN TEL. 1467
MARBLE — GRANITE — MONUMENTS
CONTRACTORS

D. H. McMILLAN & CO.
River Front between Main and Laura Sts. Phone 347
Garage Fully Equipped for Storing and Repairing Cars.
Launch Repairing a Specialty.

REAL ESTATE and LOANS | Whitehouse & Lay
312 CLARK BUILDING
CALL, WRITE OR PHONE

CUT FLOWERS | Jacksonville Floral Co. | 20 LAURA STREET | Phone 3296

*Byas Eddie, lndrs, h 731 W State
*Byer Prince (m), bartndr E C DuBose, h 948 Odessa
*Byforth Minnie, lndrs, h 1026 (1025) Ward
Byles Georgia D (wid Davis), furn rms 224 Hogan
*Bymes Wm, lab, b 352 Charles
*Bynard George, lab, h 2 Winthrop
Bynum Anna Mrs, h 317 Washington
Bynum Carter, finisher, b 317 Washington
Bynum Celia Mrs, h 317 Washington
Bynum Edwin M, collr, b 317 Washington
*Bynum Emeline (wid), h 714 Newnan
Bynum Myrtle, clk, b 317 Washington
Bynum Ottie, b 317 Washington
*Bynum Polly, cook, h 312 Magnolia
Byrd, see also Bird
*Byrd Blanche, smstrs, b 896 W 8th
*Byrd Carrie, cook, h 738 W Ashley
Byrd Charles, b 1029 W Monroe
Byrd Charles P, woodwkr, r 207 E Forsyth

Jacksonville Marble & Granite Company
Office and Salesroom 829 MAIN
Marble and Granite Monuments
TELEPHONE 3242
FACTORY: Corner Evergreen Ave. and Howard

*Byrd Ebenezer L (wid), h 896 W 8th
*Byrd Emma, lndrs, h rr 720 Market
*Byrd Ezekiel W Rev (m), pastor St Stephen A M E Church ,h 3d av s w cor Wilcox
*Byrd Guy (m), plasterer, b 708 Dewdrop al
Byrd Hiram D (Mary B), 1st asst State Health Officer, h 423 E 6th
Byrd Joseph P, bkpr The Birlant Co, b 423 E 6th
*Byrd Lillian, h 1003 Kings rd
*Byrd Lottie L, h 434 W Ashley
*Byrd Maggie, b 321 Caroline
Byrd Marian (wid Eugene R), h 902 Laura
*Byrd Paul (m), lab, h 254 Oak
Byrd Robert T, b 902 Laura
Byrd Theodore F (Elizabeth A), h 1239 Liberty
Byrne Alice A, b 205 E Church
Byrne Wm, pres Heffley Drug Co and Jax Loan & Ins Co, h 205 E Church
Byrnes George W (Emma M), com trav, h 20 W Duval
*Byrnes Rachel, lndrs, b 569 Oak
*Byrnes Rosa, cook, h 569 Oak
Byron James, clk, r 202 Date
*Bythewood Andrew (m), caller A C L, h 1129 W Church

CAFE ALBERT
J. B. COUSY, Propr.
Service A la Carte
Special Attention to Private Parties
3, 5, 7, 9 W. Adams St. Phone 3606

Cay & McCall Fire Insurance
701 Consolidated Bldg.
Phone 1955

*Blythewood Captolla, b 1129 W Church
*Blythewood Jennie, nurse, b 720 Catherine
*Bythewood Spencer, h 1425 Clay

C

CABLE PIANO CO, Frank E Chase Pres, Pianos and Organs, 110 W Bay
*Cabule Judith E, h 428 W State
*Cabule Norman, lab, b 428 W State
Caddy John G (Cora L), contr, h Phoenix Park
Cadwallader Mary E, bkpr Riverside Gro Co, b 1138 Park
Cadwallader Naomi T (wid Oliver), nurse, b 1138 Park
Cadwell George L, clk Export Terminal, r 135 E Bay
CAFE ALBERT, T B Cousy Propr, Service a la Carte, Special Attention to Private Parties, 3-5-7 W Adams, Tel 3606
Cahill Helen, cashr Great Atl & Pacific Tea Co, b 317 W Monroe
Cahill Michael F (Margaret), mstr carp S A L, h 1643 Market
Cahill Thomas (Blanche), mgr Great Atl & Pacific Tea Co,

A. L. TERRY
Bicycles, Supplies and Repairing
BRAZING OF ALL KINDS A SPECIALTY
318 West Forsyth Street
Telephone 3466

Maxey Grunthal & Bros., 710 Cedar St.
Phone 1237 Expert Piano Tuners and Repairers

h 317 W Monroe
CAHN JACOB (Jennie), Surgeon Chiropodist, Rooms 5-7 Drew Building, 22 Hogan, h 226 W Adams
Cahoon Samuel R, poultry 1010 Main, h 706 Parker
Cahoon Wm B (Cora M), police, h 142 Cottage av
Cail Henry, flag, b 436 Oak
Cail Olive, b 436 Oak
*Cain Albert C, carp, h 410 (510) Phelps
Cain Alice, clk Powers Dry Goods Co, b 316 Date
*Cain Archie, lab, b 1743 Spearing
*Cain Arthur (m), bartndr James Wilford, b 1225 W Duval
*Cain Benjamin, porter, b 820 Franklin
*Cain Caleb, cooper, b 820 Franklin
CAIN ELMER E (Nettie), Pres E E Cain Co, h 1325 W Duval
CAIN E E CO, E E Cain Pres, C G Dixon Vice Pres, David Warrington Sec and Treas, Mouldings, Window and Door Frames, Counters, Store Fronts, Stairs, Turning and Scroll Work, 1548 Enterprise, Tel 3431
*Cain Henry G (m), carp, h 820 Franklin
*Cain Mack, lab Gas Co

WM. D. JONES DRUGGIST
PRESCRIPTION SPECIALIST
Telephone 1177
107 East Bay St.

Geo. E. Brown, Pres. L. A. Brown, Sec.
Brown Realty Co.
418 Duval Building
35 E. Bay Telephone 1925
HOUSES and LOTS IN SPRINGFIELD
INVESTMENTS

WAVERLY HOTEL
MAIN and ADAMS
MRS. LUCK WILSON, Propr.
TELEPHONE 2140

*Cain Owen (m), drayman, h 1509 Pelican
Cain Richard, molder S A L, b 724 E Bay
*Cain Rosa, dom, h 905 Brady
*Cain Rose E, dom, b 820 Franklin
Cain Thomas E, mgr Fla Bag Mnfg Co, b 217 Market
Calder Henry V (Etta), real est, h 218 Cedar
Calder Julius B, clk Clyde Line, b Model Hotel
Calder Thomas S (Emeline), mach Cummer Lbr Co, h Virginia, Panama Pk
Caldern Ernest, cigarmkr, b 328 E Duval
Caldern Stephen, cigarmkr, r 531 W Monroe
Caldwell Benjamin M, editor Present Truth Messenger, h 1533 Evergreen av
Caldwell Katherine (wid Hugh), b 133 Home, S J
Caldwell Robert A, clk W S Dorsey & Co, b 417 Laura
*Caleb Ezekiel, gardener, h Lee, S'ville
Calfee Walter J (Maggie), marine eng, h 822 E Adams
*Calhoun Annie (wid), lndrs, h 1604 Jefferson
Calhoun A L, eng S A L
*Calhoun Hester (wid), cook, h 1106 Jefferson

A. J. CESERY & COMPANY, Mnfrs.
Plastic Work in all its Branches. Wainscoting, Fireplace, Art, and Ceramic Mosaic, Plain and Vitrified Tile Work.
Telephone 1250 Factory and Office Foot East Bay St.

*Calhoun James, lab, h 1531 Hill
*Calhoun John (m), h 1501 Madison
Calhoun John P, farmer, h 705 Lincoln av
*Calhoun Maggie, smstrs, h 1323 Jefferson
Calhoun M Virginia, nurse, h 715 Cedar
Calkins Albert E (Nellie), inspr Cummer Lbr Co, h Milldale
Call Louis (Emma), sub carrier P O, h 505 Davis, S J
Call Mary, nurse, b 317 Catherine
Call Rydon M, judge County Circuit Court, res St Nicholas, Fla
Callahan Anne W, steno Mutual Life, b Lenox Hotel
Callahan John B (Kate), mach T Murphy Iron Wks, h 118 Catherine
*Calloway Ernest, tailor Samuel Pierce, h 802 W Beaver
*Calloway James (m), lab, h 13 Green
*Calloway Jennie, dom, h 1545 E Monroe
*Calloway Rebecca, maid 25 Lomax
Calloway Willis, trav frt agt L & N R R, b Duval Hotel
Calvert Ellen (wid Wm), b 15 (14) E 11th
Cambitis Edward, waiter James Demos, r St George Hotel
*Cambridge Arrie B, tchr Oakland School, b 119 W Union
Cameron Amelia, dressmkr 40 W State, b same

COVINGTON CO. WHOLESALE DRY GOODS
Capital $200,000.00. 301-309 E. Bay St., Jacksonville, Fla. New York: 256 Church St.

R. Walter Bennett
Cor. Main and Ashley Sts.
PRESCRIPTION | DRUGGIST
Quick Delivery
PHONE 808

*Cameron Calvin (m), lab, h 445 21st
Cameron Katherine Mrs, h 2894 Evergreen av
Cameron Felix (Eleanor L), foreman S A L, h 215 Date
Cameron Leila A Mrs, clk W U Tel Co, b 26 E 7th
Cameron Lindsey (Elizabeth), seeds 138 E Bay, h Day av and S A L Ry
Cameron Mary, dressmkr, b 40 W State
Cameron Simon H H (Foster), drug clk Leake & McNeil h 1645 Laura
Cameron Sylvester, barber, r 203 Hogan
*Cammoa Calvin (m), sampler J C Powell, h 445 21st
Camp Edith T, b 2024 Pearl
Camp Leon A, electr, b 2024 Pearl
Camp Robert W (Maude), car inspr A C L, h 1234 W Church
Camp Wilbur B (Minnie M), architect 12 Livingston bldg. h 2024 Pearl
*Campbell Abraham (m), meats 906 W Adams, h 125 Johnson
*Campbell Abraham jr, meatctr A Campbell, b 125 Johnson

KINGAN'S Reliable Hams and Bacon
THE BEST THAT MONEY CAN BUY

Campbell Albert jr, painter Smith & Neil, b 249 Parker
Campbell Alex B (Mary E), pres Ludden-Campbell-Smith Co and G B Griffin Land Co, h 818 Laura
Campbell Alexander B jr (Ethel F), electrical blue printing 818 Laura, h same, Tel 129
*Campbell Alex E, butcher J Croissant, b 630 Elmira
Campbell Allan (Minnie L), grocer 1208 Highway av, h do
*Campbell Anna, lndrs, b 1332 Louisiana
Campbell Anna S, clk H & W B Drew Co, b 333 Phelps
Campbell Archer M, foreman McMillan Bros, b 520 E Adams
*Campbell Arthur (m), carp, h E cor Durkee av
*Campbell Arthur R (m; Campbell Bros), b 1536 Davis
*Campbell Benjamin F (Campbell Bros), h 1529 Davis
*Campbell Bros (Arthur R, Benjamin F and Samuel L), bakers 734 W Adams and 1529 Davis
Campbell Charles B (Nettie), bkpr Fla Natl Bank, h 522 Hogan
*Campbell Daisy, nurse Duval County Hospital
CAMPBELL DANIEL C, Attorney-at-Law 317 Realty Bldg, Tel 73, b 131 W Adams
*Campbell Daniel C (m), lab, h 1508 E Church

Florrid Bicycle and Electrical Co.
Bicycle & Electrical Contractors
518 RIVERSIDE AVENUE Phone 2856

THE RATHSKELLER ONLY THE BEST
117 WEST FORSYTH ST. PHONES: 196 AND 2637

W. C. WARRINGTON & CO. | Real Estate
Rooms 15 and 17 Uedemann Bldg. 108 West Forsyth St. | GUARANTEED INVESTMENTS

Campbell David A (Margaret), paving contr, h 1617 Silver
*Campbell Edward, clothes clnr, r 608 W Beaver
*Campbell Edward (m), lab, h 1458 Illinois
Campbell Edward S, bkpr Hart Furn Co, h 47 W 1st
*Campbell Eliza (wid), cook, h 642 Jefferson
*Campbell Ella, lndrs, h 812 Eagle
Campbell Ernest L, clk S B Hubbard Co, b 421 Main
Campbell Florence A, tchr Riverside School, b 819 Park
Campbell Frank C, clk S B Hubbard Co, b 421 Main
*Campbell George C, lab, b 1414 5th av
Campbell Grace, b 818 Laura
Campbell Griswold, molder, b 332 Hendricks av, S J
Campbell Harry C, bkpr Moses Ellison, b 47 W 1st
Campbell Hattie (wid Robert E), b Flat 2, 331 E Forsyth
*Campbell Henderson (m), lab, h 1142 Jessie
*Campbell Henry (m), lab, b 1003 Myrtle av
Campbell Henry C (Lillian M), lab, h 121 E 11th
*Campbell Howard (m), lab, h 1215 Run
*Campbell Isaac, switch, b 468 Sherman av
*Campbell James (m), lab, h 711 Eagle
Campbell Jane (wid Thomas N), b 47 W 1st

Jos. H. Phillips & Co. | REAL ESTATE AUCTIONEERS Land Investments
JOS. H. PHILLIPS GEO. R. LYNN
21 JULIA STREET PHONE 729

*Campbell John, lab, b 22 E State
*Campbell John, porter Cohen Bros, b 225 W Orange
*Campbell John (m), porter M J Conroy, h 343 E Union
*Campbell John C (m), brklyr, h 617 Madison
*Campbell Joseph, lab, h 1211 Odessa
*Campbell Joseph (m), porter, h 1655 4th av
CAMPBELL J P (Annie D), Power and Irrigating Plants, Gas, Gasoline and Oil Engines, Complete Power Plants and Water Works Systems, 222-24 E Bay, Tel 435, h 239 E Ashley, Tel 3412
*Campbell Laura, lndrs, h Grover av cor Payne
Campbell Lucius J (Amanda E), turpentine opr, h 1001 Roselle
Campbell Lucy E Mrs, clk Groover-Stewart Drug Co, b 249 Parker
Campbell Mary L (wid Edwin), b 819 Park
*Campbell Omen, carp, b 701 W Orange
Campbell Paul A S, slsmn, b 257 W 5th
*Campbell Perry, porter M Schwab's Sons
Campbell Peter, collr, r 1146 Clark
Campbell Peter C, foreman, h 333 Phelps

Little Paint-Hardware Co. "Everything in Paints" P. & G. CO. Double-Thick Paint
141 and 143 BRIDGE STREET PHONE 1603

Timber Lands, Farm and Orange Groves | SEARING & ELMORE | Real Estate Investments, Loans and Insurance.
20 MAIN STREET ROOMS 22-24 PHONE 2177

LEE HUNTLY, Cash Grocer
Can Save You from 5 to 20% on Your GROCERIES. The Best and Cheapest
PHONES 484 and 3101 MAIN AND FIRST STREETS

*Campbell Rachel, dom 135 E Monroe
Campbell Randolph (Mabel), roofer, b 1617 Silver
Campbell Robert C, molder, b 332 Hendricks av, S J
*Campbell Rose, dressmkr, h 1503 Lee
Campbell Russell, student, b 1001 Roselle
Campbell R L, supt of const Otis Elevator Co, b New Grand View Hotel
*Campbell Sampson (m), drayman, h 701 W Orange
*Campbell Samuel L (Campbell Bros), b 1529 Davis
Campbell Sterling M, eng S A L, b Riverview Hotel
*Campbell Wisdom, lab, b 1413 E Beaver
*Campfield Wm (m), driver, h 819 Dennis
Camplejohn Alfred B (Mary B), printer Indep & C U Times, h 1512 Lonia
Campbeljohn Charles T (Mary), printer Metropolis, b 1512 Ionia
Camplejohn Frank H (Lillian), mach, h 1646 Liberty
Camplejohn Percy, clk W G Smith, b 1512 Ionia
*Canada Henry (m), lab, b 1016 Hogan
Canady P T, cond St Ry,
Candee Ella J, clk dep clk Circuit Court, b 802 E Duval

ALEXANDER-SEEWALD CO.
16 WEST FORSYTH STREET
J. E. McGRAW, Manager
MOTOR CYCLES
Wholesale Bicycle and Automobile Supplies. Wholesale and Retail Victor Talking Machines and Records

Canepa Bros (Louis J and George M), liquors 109 W Bay
Canepa Frank M (Ada), pres Canepa Grocery Co, h 224 Florida av
Canepa George M (Canepa Bros), sec and treas Canepa Grocery Co, b 227 Florida av
Canepa Grocery Co, F M Canepa pres, G M Canepa sec and treas, 202-204 Florida av
Canepa Louis J (Canepa Bros), b 227 Florida av
Canepa Lucy M (wid Frank), h 227 Florida av
Canepa Theodore M, grocer and saloon 1453 E Duval, b 227 Florida av
Canfield George O (Elizabeth), barber, h 1208 W Church
Cannon Augustus B, office 429 Masonic Temple, h Panama Park
Cannon B Webster (Minnie), lab, h 1146 Calvin
Cannon Clarence S (Hattie), dispr S A L, h 1614 Hubbard
Cannon Felix (Nellie), fireman S A L, h 215 Date
Cannon Greene F (Ada C), clk Baker & Holmes Co, h 1121 Hubbard
Cannon James B (Mamie), carp, h 822 Roselle
*Cannon John, butler 1061 Oak

Hutchinson Audit Co.
511-512 Dyal-Upchurch Bldg.
PHONE 312
Auditors and Accountants

The New Travelers Hotel
H. W. HANCOCK, Proprietor
Cor. BAY and CEDAR STS.
American and European Plan
Phone 1379

Marcus Conant Funeral Director and Embalmer
CONANT'S PRIVATE AMBULANCE. 16 E. Forsyth St. Telephone 2240

Loans Negotiated
RENTS COLLECTED
PHONE 506
CHAS. W. KINNE
FIRE INSURANCE
REAL ESTATE
12 WEST FORSYTH ST.

*Cannon John, painter, b 603 W State
Cannon John W (Eva J), solg frt agt A C L, h 955 May
Cannon Kate, b 135 Winter
Cannon Mary G, b 955 May
Cannon Mary J (wid Elisha), b 49 W 1st
Cannon Phoenix, foreman, b 617 Oak
Cannon Sadie (wid Morris), h 501 Oak
Cannon Wiley T (Laura), cabtmkr, h 1446 Evergreen av
Cannon Winnifred, b 822 Roselle
Cannte James (Ida), pilot, h 428 Elder
Canova Allie, clk Furchgott's, b 124 Tyler
Canova Bartolo J, b 805 E Beaver
Canova Camilla, music tchr, b 234 E Beaver
Canova Francis J, printer Industrial Record, b 41 E Ashley
Canova Herbert, lab S A L
Canova Irene, h 992 Johnson
Canova John J, bartndr, b 520 Lincoln av
Canova Lawrence (Mary), tobacco 9 Clay, h 355 E Adams
Canova Lawrence T (Belle), oiler S A L, h 520 Lincoln av
Canova Leon, clk R D McCormick, b 124 Tyler
Canova Leonora S, smstrs Jackson-Hoyt Co, b 1438 W Church
Canova Philip J jr, printer Industrial Record, b 41 E Ashley
Canova Polly (wid Bartola), h 124 Tyler
Canova Richard D (Lena), clk, h 1438 W Church
Canova Robert, bartndr Bettelini Hotel, b same
Canterberry George, electr, b 218 W Adams
Canterberry Patrick, electr, b 218 W Adams
Canton Columbus B (Genie), clk S C Taylor, h 212 Johnson
Cantrell Gilbert H (Edna), com trav, b 1946 Silver
*Canty Annie, dom, b 1405 Albert
*Canty Edward R (m), driver, h 715 Clay
*Canty Ellen (wid), lndrs, b 1706 Jefferson
*Canty Henry D (m), carrier P O, b 8th and Madison
*Canty Howard, presser, b 920 Cedar
*Canty Olive, nurse, b 1726 Jefferson
*Canty Robert, driver, h 1706 Jefferson
*Canty Sallie, dom, b 1726 Jefferson
*Canty Willis (m), lab, h 1636 Davis
Canzoneri Antonio, shoemkr 804 W Adams, h same
*Capehart John, lab J F Eilenberg Co, b 1226 W Union
Capen Mary D P Mrs, b 754 Park
Capen Moritz P (Sarah G), mgr Pellerin Furn Co and v-p Jax Hdw Co, h 754 Park
Capen Sarah G Mrs, pres Jax Hdw Co, h 754 Park
*Capers Barker, lab, b 1312 Clay
*Capers David (m), carp, h 932 W Church

CUMMER LUMBER COMPANY
Manufacturers of Rough and Dressed YELLOW PINE LUMBER and TIMBER. Also Vegetable Crates of all Descriptions

Rhodes-Futch-Collins Furniture Co
THE BIG MAIN STREET STORE
308 to 314 MAIN STREET

*Capers George, lab, b 1019 Challens la
*Capers Isaac (m), lab, h 1334 Illinois
*Capers James L (m), carp, h w s Bernice 4 n of Highway
*Capers Julius E (m), brklyr, b 1226 Madison
Capers Samuel, lab, b 932 W Church
Capers T John (Ollie), com trav, b 316 E Monroe
*Capers Walter (m), gardener, h nr cor Talleyrand av and 21st
*Capers Wm, lab, b 1334 Illinois
Capo Joseph (Sarah), brklyr, h 616 Lafayette
Capp John (Luvinia), grocer 1213 Dyal, h same
Capper John W, locksmith 104 Main, b 1428 W Church
Capps Charles I (Louise), sec Jax Mach Wks, h 1833 Albert
Capps Harvey R (Pearl), mach Times-Union, h 425 Florida av
*Capps Rosa (wid), dom, r 131 E State
*Capps Wm, lab, b 942 Jesse
Caraway Rufus, bartndr N M Mullins, r 113 Bridge
Carbage Toufic A (Jepeway & Carbage), r 739 W Adams
Carcovich John, fruits 738 W Bay, h same

Dixie Parlors
FOR LADIES
Everything in Frozen Dainties
Owned and Managed by
Florida Ice Cream and Dairy Co.
107-109 Main Street
Phone 2821

Cardell Floyd, messr J W Snyder & Bro, b Short 1 w of Claude
Cardell Georgia E (wid John W), h Short 1 w of Claude
Carder Elsie, b 114 E 10th
Carder George W (Neta C), carp, h 114 E 10th
Cardy George A, student, b 905 Parker
Cardy George G (Ida N;; Barker & Cardy), h 905 Parker
Cardy John J, mach, b 905 Parker
Carey Annie E, dist traffic chf Sou Bell T & T Co, r 217 Julia
*Carey George (m), boatman, h 1418 Cleveland
*Carey George jr, boatman, b 1418 Cleveland
*Carey Louis, lab, h 1146 Ionia
CAREY PHILIP CO THE, E K Vann Mgr, Roofing, Steam, Pipe and Boiler Covering, Asbestos Material, Jobbers and Contractors 414 E Bay, Tel 3394
*Carey Richard (m), lab A C L, h 24 Curtis av
*Carey Walter, lab, h 1055 Ionia
Carino Vincent A (Rosa), music, h 714½ Main
Carl A B, com trav, r 307 Cedar
Carleton J W, clk Furchgotts
Carleton Zola S Mrs, clk Furchgotts, b 317 W Adams

JAMES & PAXON
SURETY BONDS OF ALL KINDS
MUTUAL LIFE BLDG. PHONE 874

HALF-MILLION CLUB
Room 58, 23 Main St.
ABOUT OCT. 13 AT NEW ATLANTIC BANK BLD.

S. C. TAYLOR The Renting Agent
106 Main St. Phone 1773 REAL ESTATE and LOANS

Eaton's Southeastern Detective Agency
Main Offices 20-22-24 Uedeman Bldg.
108 West Forsyth Street
Phones 3379 JACKSONVILLE, FLA.
CHARLES F. EATON, Superintendent

Carlette John (Josephine), lab, b 729 E Bay
Carlile Anna (wid Robert), h 510 E Duval
Carlile Robert, hlpr McMurray & Baker, b 510 E Duval
Carlin Helen, tchr, b St Johns av, S J
Carlin Helen W (wid Peter), h St Johns av, S J
*Carlos Albert (m), carp, h 639 Lee
*Carlton Emma (wid), lndrs, h 1019 E 3d
*Carmichael Anna, dom, r 325 E Ashley
*Carmichael John, lab, b 325 E Ashley
Carmichael John H (Theodore), bkpr, h 558 Grace
Carmine Mozzoni, shoemkr C Schevitz, b 426 Catherine
*Carn Bros (H C, L H and W C Carn), saloon 337 W State
*Carn Hasker C (Carn Bros), h 333 W State
*Carn Lewis H (Carn Bros), h 718 W Union
*Carn Wilbert C (Carn Bros), r 333 W State
*Carnegie Edward (m), bartndr C Short
*Carnegie Isaac (m), lab Cain Planing Mill, h 610 Stuart
*Carnegie Martha (wid), dom, h 709 Odessa
Carnes R P, tel opr Jax Term Co
*Carney Robert, lab Crematory, b 724 Pippin

Maxey Grunthal & Bros.
EXPERT PIANO TUNERS
710 Cedar Street Telephone 1237
PIANOS, and Piano Players Sold and Exchanged

*Carnival George S, porter, b 1635 Albert
Carns Wm D, clk, b 222 W Adams
*Carns Wm H, painter, r 916 W Beaver
Carpenter Clarence M, cond St Ry, b 109 Winter
Carpenter Julian A (Blanche A; Jax Prov & Com Co), h 118 E Monroe
Carpenter Matthew, porter New St James Hotel
Carpenter's Union Hall, Cedar n w cor North
*Carr Charles (m), cook shop 1596 Louisiana, h 1742 Madison
*Carr Daniel A (m), lab A C L, h 1005 Myrtle av
*Carr Edward (m), cook shop 1108 Julia, h 335 W Orange
*Carr Edward (m), lab, h 1719 Davis
*Carr Eliza (wid), lndrs, h 27 Swan
*Carr Jefferson (m), lab, h 1111 Louisiana
*Carr Keziah (wid), boarding 518 W Ashley
*Carr Lewis (m), carp, h 1903 Illinois
*Carr Margaret (wid), waitress, h 1312 Cedar
*Carr Oscar, lab, b 1508 Illinois
*Carr Samuel, porter, b 1312 Cedar
Carr Thomas, saloon 127 Main, h same
*Carr Wm (m), carp, h 1807 Illinois

R. L. Slauter PLUMBING
STEAM AND GAS FITTING
131 EAST FORSYTH ST. PHONE 2773

William C. Cooper, Jr. Co.
W. Adams, Cor. Laura Street
Telephone 218

Funeral Directors
Undertakers and
Embalmers

*Carraway Stephen (m), eng, h 1759 Spearing
Carrico Arthur B (Bertie), com trav, h 55 W 6th
Carrie Wm A, designer Times-Union, r 444 W Monroe
*Carrier Arthur (m), butler 1249 Riverside av
Carrier Walter J (Annie), foreman Merrill-Stevens Co, r 916 E Duval
*Carrington Robert C, woodwkr, h 1734 Spearing
Carroll Archie D (Elizabeth), car repr, h Black Creek rd
Carroll Charles P (Annie), collr Cleaveland Furn Co, b 439 Forest
*Carroll Chauncey, painter, b 539½ W Orange
Carroll Daniel, eng A C L
*Carroll Edward (m), porter, h 1 Estelle
Carroll Frederick H, hostler A C L, b A D Carroll
CARROLL GEORGE A (Margaret H), Real Estate 226 W Forsyth, Tel 1034, h 518 Laura, Tel 2879
Carroll H Aubrey (Leonora), tel opr, b 20 Washington
Carroll Jack, watchman, b Talleyrand av opp 21st
*Carroll James (m), lab, b 832 Washington

Florida Law School
Instruction in all branches in course
401 West Bldg. W. B. Clarkson, Dean

*Carroll Joseph (m), cooper, b 1637 5th av
Carroll Mona L (Kate), clk Haas & Boyer, h 240 Victoria
Carroll Theodore A (Annie L), com trav Am Agricultural Chem Co, b 227 E Market
Carroll Theodore A jr, asst eng Bd of Bond Trustees, b 227 E Market
Carrothers Wm R (Annie R), carp, h 2235 Butchers la
*Carruthers Wm (m), carp, h 738 Myrtle av
*Carson Aaron, lab, b 914 E Union
Carson Alfreda M, pressfdr Indep & C U Times, b 419 Franklin
Carson Charles, clk C J Kraus, b 419 Franklin
Carson Charles A jr, city pass and ticket agt Sou Ry, b 703 Laura
Carson Christopher F (Nora), painter, h 226 (796) Woodlawn av
*Carson Edward (m), lab, h 906 Spearing
Carson John A G, pres J P Williams Co, res Savannah, Ga
*Carson Lucinda (wid), dom, h 101 Cleveland
Carstair Robert, watchmkr Greenleaf & Crosby Co, b 226 Ocean
*Carswell James, lab, h 1511 Hill
*Carswell John, bartndr DeVane & Hornsby, 24 Bridge

C. F. COLE SHOE COMPANY
29 EAST BAY ST.
Telephone 881

SIMKIN'S OYSTER and CHOP HOUSE
ALWAYS RIGHT
216 W. Forsyth St., Phone 3186

Florida Collection Co.
MORRIS & COWAN, Counsel
Offices, Second Floor West Building

REFERENCES:
Florida National Bank
R. G. Dun & Co.
JACKSONVILLE, FLA.
Bank of Ybor City, Florida

Southern Cornice and Sheet Metal Works
Cornice Work, Metal Awnings, Skylights
Ventilators, Guttering, Conductor Pipes
Also Slate and Metal Roofing
FLORIDA AVE. CORNER EAST BAY ST.

Carswell John D (Haynes & Carswell), b The Livingston
*Carter Alexander (m), lab A C L, h 22 Callan
Carter Alice R, dressmkr, b 29 W Monroe
Carter Allie (wid John), b 1326 E Duval
Carter Annie F (wid John T), b Tillson, S J
Carter Annie M, nurse, b 1506 Laura
*Carter Bryant, tailor, b 917 Julia
Carter Charles W (Maud), plumber Hooker & Lightbody, h 225 E 2d
Carter Clement B (Nelia), tinner S A L, h 1211 Highway av
Carter C A, floorlyr W E DuBose 56 Mutual Life Bldg
*Carter David (m), lab, h 22 Richard
*Carter David, lab, b 708 Van Buren
Carter Ector L, pharmacist The Bettes Pharmacy, b 1617 Market
*Carter Eliza, cook, h 824 Madison
*Carter Eliza A (wid), lndrs, h 1307 W State
*Carter George, lab, b 812 Newnan

Elmore Cohen
Public Stenographer, Court Reporting
Depositions Taken
STENOGRAPHERS FURNISHED
108 West Bay Street
Facilities for Handling Large Jobs at Shortest Notice
Call, Write or Phone 743

*Carter George (m), lab, h 501 Park
*Carter Gertrude, waitress 32 W Monroe
*Carter Harry, waiter C N Lee, b 1006 W Bay
*Carter Henry (m), lab F E C, h 217 E State
Carter Hugh A (Nell), coppersmith McMillan Bros, b 13 S Ocean
Carter Isaac, lab, h 1652 E Beaver
*Carter James, lab, b 1133 Pippin
*Carter James (m), porter, h 2045 Madison av
Carter James H, cond F E C, b Tillson, S J
Carter James K (Mabel), plumber L M Roberts, h 137 Winter
Carter John B (Sadie J), agt Pen Industrial Ins Co, h 2031 Market
*Carter John H (m), driver, h 1606 Lee
*Carter Joseph (m), hackman, h 1472 Illinois
*Carter Julia, lndrs, h rr 559 Charles
Carter J Carroll, watchmkr Hess & Slager, b 2029 Market
*Carter Kate, dom 338 E 4th
*Carter Laura (wid), dom, h 1436 Florida av
*Carter Lizzie, dom, h 1354 Jefferson
Carter Louisa (wid John C), b 2029 Market
*Carter Louisa, dom 39 Lancaster Terrace
Carter Lucy Mrs, b 570 Winter pl

Do you want an asset against which you will be able to borrow money? Then buy the N. Y. State Standard Life Insurance Policy. Issued only by the
EQUITABLE LIFE ASSURANCE SOCIETY of the United States

Smith & Breazeale, Eureka Pressing Club
French Dry Cleaning, Dyeing and Renovating 522-524 W. Forsyth
Men's Clothing Cleaned and Pressed Phone 121

*Carter Mamie, dom, b 1012 Railroad av
*Carter Marion (m), lab, h 14 Railroad av
*Carter Marvin H (m), lab, h 908 E Union
*Carter Mary, lndrs, h 206 Bismark
Carter Mary H, b 823 Laura
*Carter Massy, lndrs, h 1271 W Union
*Carter Maud, dom, b rr 559 Charles
*Carter Oscar (m), lab, h 1213 Franklin
Carter Paul, tinner L M Roberts, r 6 S Newnan
*Carter Priscilla, dressmkr, h 514 Bridge
Carter Robert E (Emma), taxidermist, h 2310 Kings rd
Carter Robert E jr, carp A C L, b 2310 Kings rd
*Carter Sarah A, grocer 1602 Lee, h 1600 same
*Carter Scipio (m), lab, h 1133 Pippin
*Carter Stephen, lab, h 1062 W Union
*Carter Stephen C (m), plasterer, h 1812 Illinois
Carter Susan (wid Isaac), h 10 Cherry
*Carter Thomas, driver S J Melson Co, h 1600 Lee
*Carter Wm (m), fireman, h 605 Myrtle av

KINGAN & COMPANY, Limited
530-542 EAST BAY STREET PORK AND BEEF PACKERS
Telephones 236 and 2244

*Carter Wm, lab, b 632 Stuart
Carter Wm (Julia), com trav, b 14 W Monroe
Carter Wm H, carp, b 10 Cherry
CARTER WM R (Anna L), Pres Carter & Russell Pub Co, and Editor The Metropolis, h 823 Laura
CARTER & RUSSELL PUBLISHING CO, W R Carter Pres, Wm P Douglass Vice Pres, Rufus A Russell Sec and Treas, Publishers The Metropolis, 9-11 E Forsyth
*Carthan Robert (m), switch, h 603 Myrtle av
Cartledge Frederick L, student, b 905 E Monroe
Cartledge Ruth, b 850 Grape
Cartledge Stewart (Minnie), clk R M S, h 850 Grape
Cartmel Arthur R (Evelyn) bkpr E Bean & Son Co, h 414 E 3d
Cartmel Arthur R jr, student, b 414 E 3d
Cartmel Evelyn F, student, b 414 E 3d
Cartmel E Catherine, stenogr J N Stripling, b 1732 Hubbard
Cartmel Frank (Rebecca B), sec E Bean & Son Co, h 1732 Hubbard
Cartmel Mary F, b 1732 Hubbard
Cartwright Henry B, asst eng S A L, b 24 W Beaver
*Cartwright Nancy, lndrs, h 1309 Grant

Are You Going East? IF SO, USE SEABOARD AIR LINE RAILWAY

ROBT. McCARREL, Pres. THOS. M. McCARREL, Supt. R. T. McCARREL, Sec'y and Treas.
McCARREL COMPO-STONE COMPANY
Estimates Furnished on any Kind of Compo-Stone, Stucco, Cement Roofing Tile, Cement Brick and Re-inforced Concrete Construction
General Contractors & Builders
OFFICE AND WORKS 16th and Pearl Streets Phone 2822

Marcus Conant Funeral Director and Embalmer
CONANT'S PRIVATE AMBULANCE. 16 E. Forsyth St. Telephone 2240

FIRE INSURANCE
Clark Bldg. Phone 3051
Muncaster & Co.

Carver Edward A (Etta), cond St Ry, h 530 Winter pl
Carver Jesse F (Lou), cond St Ry, h 449 Magnolia
Carver Lorenzo A (Nora), bkpr C W Bartleson Co, h 1507 Lydia
Carver Mertie L (Ossia), driver, h Talleyrand av nr limits
*Carver Thomas, porter Charles Moscovitz, b 617 Johnson
Case John I, civil eng, r flat 5, 1st fl The Columns
*Casen James (m), lab, b 1206 (1205) Jefferson
Casey Ella, b 1122 E Monroe
*Casey John, lab, b 1510 Cemetery
Casey John B (Adeline), car inspr, h Kings rd nr limits
Casey John B jr, electr, b Kings rd nr limits
Casey Lillie, phone opr, b Kings rd nr limits
Casey Wm (Mary), contr, h 1122 E Monroe
*Cash Wm (m), lab, h 42 E State
*Cash Wm (m), lab, h 563 (561) Bridge al
Cashen Thomas V (Isabel F), v-p Jax Dry Dock Co, h 1425 E Adams
Cashen Thomas V jr (Eliza), bkpr Bradford Lbr Co, h Adams cor Franklin

CREDIT ADJUSTING CO.
Incorporated, Capital $25,000.00
Offices, 50-51 Mutual Life Building
Our $10,000 Guarantee Bond for Your Protection. Office Connections in all Principal Cities. Collections of all kinds made anywhere, using Copyrighted System. Auditing and Accounting done on reasonable terms.

Casmay Edward, porter, b 316 Price
Caso Eoujaeo, v-p Gonzalez & Sanchez Co, b 230 W Ashley
*Cason Idella J, tchr Fla Baptist Academy, h Harrison s e cor Lorne
*Cason James, driver L K Riley, b 1205 Jefferson
Cason James C (Susie), ship carp, h 1002 W Adams
Cason May, opr Bell Tel Co, b 1002 W Adams
Cason Nona G, b 1002 W Adams
*Cason Richard, driver 728 Davis
Cason Tate P, carp Jax Electric Co, b 1002 W WAdams
*Cason Wm, lab, b 1008 (811) Franklin
Cassatt Bernard A, clk, b 14 W 8th
Cassatt Helen P, b 14 W 8th
Cassatt Massillon (Emma E), physician 322 Masonic Temple, h 14 W 8th
Cassidey Ellen H, b 34 W Church
Cassidey Herbert J, dep clk Circuit Court, b 34 W Church
CASSIDEY PHILIP D (Carrie), Vice Pres Fla Life Ins Co and clk Circuit Court, h 34 W Church
Cassidy James W (Sylvia), blksmith, h 1608 Walnut
Castellano Arthur S (Emma), real estate, h Main n w cor 16th

RICO LAUNDRY { 33-37 East 8th Street. Phone 157
City Office 34 West Forsyth Street
ALL BRANCHES of HIGH GRADE LAUNDRY WORK
SATISFACTION GUARANTEED

S. J. MELSON CO.
Proprietors THE HORSE HOTEL
N. E. Cor. W. Adams and Clay Phone 350
HORSES AND MULES Bought, Sold and Exchanged. Finest Carriages in the City for Weddings and Special Occasions. Boarding.
HORSE SHOEING ESTABLISHMENT

Castellano Carl, fruits 426 Main, h 819 same
Castellano Pontoles (Theresa), tailor, h 819 Main
Castellano Theresa Mrs, clk Carl Castellano, b 819 Main
Castellaw Cicero D, b 1410 E 3d
Castellaw Emilio, b 1410 E 3d
Castellaw Mary W (wid Edwin), h 1410 E 3d
*Castello Joseph (m), driver, h 1503 Johnson
*Castelow Nettie, dom, b 915 Bridge
Castle Alice H (wid Mark C), h 1543 Main
Castle Alma E, b 1543 Main
Castle Hall, 111 W Forsyth
*Caswell Charles, clk, h 1717 Louisiana
*Castle Moses (m), lab, h 459 Charles
*Caswell Wm M (m), lab, h 1244 Jessie
Cater J Leslie (Clara), slsmn Ludden & Bates, h 1543 Main
Cates J H, blksmith S A L
Catherwood David K, bkpr The Atlantic Natl Bank, b 331 W Church
Catholic Cemetery, Cemetery bet Union and Jessie
Catholic Church (see Church of the Immaculate Conception)

Jacksonville Marble & Granite Co.
CERAMIC, MOSAIC, AND TERAZZO FLOOR TILE
Office and Salesroom 829 Main St. Telephone 3242

Catholic Rectory, 121 E Duval
Catlett Benjamin S, sales stables 426 W Adams, b 317 same
Catlow Henry J, gardener, h 1441 Main
Cato Daniel M (Renie), yardman, h 704 Banana
*Cato John (m), lab, h 507 Elm
Cato Wm H (Linnie A), exp messr, h 1937 Ionia
Cato Wm W, b 1937 Ionia
Caton, see also Kayton
Caton Sallie McK (wid James), r 1630 Walnut
Cauble Jules T, musician, b 218 W Adams
Caughell Nettie Mrs, h 110 Jefferson
Caughman Jodie, tchr Miss Jacobi's School, b 33 W Adams
*Cauley Wm (m), painter, h 422 Jefferson
Causey Thomas, mgr Guy Cigar Co, r 322 W Ashley
Cavanaugh Frederick D, bkpr Cummer Lbr Co, b 216 E Adams
*Cavanaugh Thomas E (m), tchr, h 17 Walter av
*Cave Mary, janitress U S Customs House, h 1118 Julia
*Cave Philip G (m), carrier P O, h 1700 Madison
Cave Thomas H (Minnie), mach D H McMillan Co, h 1113 E Ashley

COONS & GOLDER
22 WEST ADAMS STREET TELEPHONE 1147
GENERAL MECHANICS
Plumbing, Heating, Roofing
Awnings, Ballustrades, Etc.

RENTS COLLECTED V. P. HARMELING
406 CLARK BUILDING

Fairlie's Pharmacy
HEADQUARTERS FOR
Keeler's Mosquito Bricks

Cor. E. Bay St. & Florida Av.
Trade Supplied at Wholesale Prices
Telephone 113

Cedar Springs Water Company
JAS. A. GRIZZARD, Sales Manager
Mineral Waters, Still and Carbonated
Absolutely PURE
Delivered Free in City
Office and Wareroom Foot of Newnan Street
Telephone 3260

Rubber Stamps & Seals Florida Rubber Stamp Works
224 MAIN ST.
PHONE 1813.
"MADE TO ORDER 6 TO 12 HOURS."

Cavelier Ernest F (Lena), real est 106 W Bay, h 1832 Marshal av
Cawley Lillian, b 331 W Church
Cawthon John K, restaurant 1000 W Bay
Cay, see also Kay
CAY RAYMOND (Nettie; Cay & McCall), h 1249 Riverside av
CAY & McCALL (Raymond Cay and Cay McCall), Fire Insurance, Office 701 Consolidated Bldg, Tel 1955
CEDAR SPRINGS WATER CO, J A Grizzard Sales Mgr, Office and Warerooms Foot of S Newnan, Tel 3260
Celeni Humberto, lab Fla Fish & Produce Co

Land Investment Co.
411-412 Consolidated Bldg.
Long Distance Phone 1361
Turpentine Locations
Farm Lands
Timber Lands
Orange Groves

Central A M E Church, cor Davis and Eagle
*Central Baptist Church, n s State bet Laura and Hogan
CENTRAL BOAT YARD (John F and E H Gardner), Launches and Row Boats for Sale or Hire, Office and Wharves, Foot of Main, Tel 1078
Central City Mission, Rev R J Bateman mgr, 608 W Bay
*Central Drug Store, J P Miller propr, 223 Bridge
Central Grammar School, 335 E Church
Central of Georgia Railway Co, F L Corwin coml agt, J E Roach trav frt agt, C E Shannon and F H Webber sol frt agts, 224 W Bay
Central Trades & Labor Council Hall, Newnan n w cor Bay
*Cepero Annie, lndrs, h 1523 Johnson
CESERY A JOHN (Beatrice; A J Cesery & Co), h 26 W 4th

Florida Life Insurance Co.
Life, Accident and Health INSURANCE

Fred E. Rankin
834 ROSELLE STREET
PHONE 2776

Public Expert Auditor and Accountant

CESERY A J & CO (A John Cesery, Wm R Rannie), Plaster, Concrete and Tile Contrs, Foot of E Bay, Tel 1250
CESERY CONCRETE CONSTRUCTION CO (See A J Cesery & Co), Foot of E Bay
Chace, see also Chase
Chace Flora Mrs, bkprJ E Boyd, h 217 Washington
CHACE JAMES, Dentist 11-15 Bisbee Bldg Tel 708
Chadwick Bingham H (Rosa L), pres B H Chadwick Furn Co, h 26 Fisk
CHADWICK B H FURNITURE CO, B H Chadwick Pres, R L Chadwick Vice Pres, W W Reed, Sec and Treas, 15-23 W Forsyth, Tel 330
Chadwick Isabel, b 26 Fisk
Chadwick LeRoy S, slsmn B H Chadwick Furn Co, b 26 Fisk
Chadwick Rosa L, v-p B H Chadwick Furn Co, h 26 Fisk
Chaffee Frederick S (Josephine), druggist, h 42 W Union
Chaires John J (Annie P), car inspr A C L, h 1139 W Monroe

ZAHM'S EUROPEAN HOTEL
FRED ANGERHOLZER, Proprietor
128 East Bay St. Phone 930

Rooms 50c, 75c, $1 per Day
MEALS AT ALL HOURS
Cars to all parts of the City
Wines, Liquors, Beer & Cigars

Chalker Charles S, mgr Wood & Co, b 521 Magnolia
Chalker Della, b 521 Magnolia
Chalker James W, city fireman Sta No 4, b 521 Magnolia
Chalker Wm E (Louise), h 521 Magnolia
Chalker Wm H, city fireman Sta No 1, b 521 Magnolia
Chalmers Donald, clk Haas & Boyer, b 879 Washington
Chalmers James B (Alice), sexton City Cemetery, h 879 Washington
Chambers Charles S (Elnora), slsmn, h 119 Hendricks av, S J
*Chambers Dollie, dom, h 230 (136) W North
Chambers Edward, clk, r 1007 W Adams
Chambers Edward J (Rebecca), blksmith, h 1010 E Forsyth
Chambers Eufalla, clk, b 114 E 6th
*Chambers Francis H S (m), porter S B Hubbard Co, h 937 Pippin
*Chambers George, lab, h 1136 Ionia
Chambers Harry S, clk, b 114 E 6th
Chambers Hattie E, smstrs Furchgotts, b 114 E 6th
Chambers Herbert O, student, b 114 E 6th
Chambers Hickman I (Flora), com trav, h 702 Oak
Chambers Ira (Naomi), clk Towers Hdw Co, h 449 E 2d

MARBLE and GRANITE MONUMENTS
MANTELS, TILE AND GRATES
CONTRACTORS
REED E. LA MANCE CO. 8 Newnan St., Phone 1467

AUTOMOBILES
MARINE AND STATIONARY GAS ENGINES AND SUPPLIES.
D. H. McMILLAN & CO.
River Front between Bay and Laura Sts. Telephone 347.

Whitehouse & Lay
312 CLARK BUILDING
If It's Real Estate
See Us About It.
Local and Long Dist. Phones

Successors to SAWYER & PAYNE
Phone 3296
JACKSONVILLE FLORAL CO.
Floral Designs
20 LAURA STREET
Cut Flowers
PLANTS
Ferns, etc.
LANDSCAPE GARDENING

Chambers Joseph H (Emma), carp, h 114 E 6th
*Chambers Sadie, dom, b 937 Pippin
*Chambers Wm (m), lab, h 1462 Madison
Chambers Wm H, foreman Cook's T & L, b 702 Oak
Chambers Wm S, student, b 114 E 6th
Chambers W P (Julia), agt Pittsburg Plate Glass Co, h 1807 Oak
Chambliss John L (Veta), butcher, h 430 Roselle
Champayne Harry R, bkpr Cable Piano Co, b 26 W 7th
*Champion Birdie, b 516 E Union
*Champion John W, carp, h 1003 W Church
*Champion Richard H (m), carp, h 1412 5th av
Champlain Anna, b 773 Riverside av
Champlain Edward A (Mary), v-p Con Gro Co, h 773 Riverside av
Champlain Ernest A, clk Con Gro Co, b 773 Riverside av
Champlain Gertrude, b 773 Riverside av
Champlain Guy R (Mildred P), mdse broker 406 Consolidated Bldg, h 324 W Beaver
Champlin Ralph A ((Frances), genl ydmstr S A L, h 731 Oak
*Chance Agnes (wid), lndrs, h 6 DeWitt
*Chance Charlotte, dom, b 6 DeWitt
Chancellor John L, mgr Farley & Galin, b Lennox Hotel
*Chancellor Maria (wid), lndrs, h 1653 Hill
Chancey Joseph B, city fireman Sta No 4
Chandler Donald F (Mary), steno Furchgotts, h 1128 E Duval
*Chandler Edward, lab, b 568 Bloxham
Chandler Grace, h 114 Davis
*Chandler James, lab, h 1070 Cemetery av
Chandler Lula C (wid Edmund), clk R J Riles Co, b 422 W Duval
*Chandler Moses, lab, h 1238 W Union
Chandler Ross H, r Flat 3, 331 E Forsyth
Chandler Wm, soda dispenser O'Donald Drug Co
*Chaney Mary (wid), dom, h 708 Dewdrop al
*Chaney Spencer, lab, h S'ville
Chapin Bertha, tchr Boylan I School, b 328 Davis
*Chaplin Joseph (m), lab, r 1009 W Ashley
Chaplin Letheo O (Emma), clk Sou Exp Co, h 909 Talleyrand av
*Chaplin Mamie, dom, h 1126 Lee
Chaplin Walter B (Mary), lumber inspr, h 243 W 8th
Chapman Anna L, student, b 1814 Market
*Chapman Bristow, lab, h 721 Pippin
Chapman Denny J (Emma), lab, h 1355 Florida av

CAFE ALBERT
J. B. COUSY, Props.
Service A la Carte
Special Attention to Private Parties
3, 5, 7, 9 W. Adams St. Phone 3606

Cay & McCall Fire Insurance
701 Consolidated Bldg.
Phone 1955

Chapman Edward B, clk Cummer Lbr Co, b 1804 Liberty
Chapman Elpheus M (Tallulah), slsmn McNerney Gro Co, h 730 E Ashley
Chapman Frank W (Lucy), agt Morton Promoting & F Co, h 400 E 4th
Chapman Frederick A (Annie L), propr Chapman's Carriage Factory, h 1814 Market
Chapman John H (Carrie), contr, h Durkee av nr Kings rd
Chapman Kate A, student, b 1814 Market
Chapman Paul H (Harding & Chapman), b Waverly Hotel
*Chapman Solomon, lab, b 721 Pippin
Chapman Stewart L (Linnie C), purch agt Cummer Lbr Co, h 240 E 8th
Chapman Susan M, student, b 240 E 8th
*Chapman Wm, driver, b 721 Pippin
Chapman's Carriage Factory, F A Chapman propr, 424 Main and 14 W Church
*Chappel Andrew, lab S A L, b 1720 Pelican
*Chappel Laura (wid), dom, h 1720 Pelican
*Chappell Arthur, lab, h 1423 E Beaver

Pianos Sold, Exchanged and Repaired
By Maxey Grunthal & Bros.
710 Cedar St. EXPERT PIANO TUNERS Phone 1237

Chappell Arthur G (Adelaide; G E Chase & Co), h 436 E Adams
Chappell George C (Belle), bkpr Cons Naval Stores Co, b 835 W Monroe
*Chappell Henrietta, dom, h 601 (600) W State
*Chappell James (m), lab, h 726 Market
Chappell Lewis G (Mary), bkpr G E Chase & Co, h 236 Phelps
Chappell Lucile, clk Union Furn Co, b 142 E 1st
Chappell Maud C Mrs, b 231 E Church
*Chappell Patrick, h 1054 W Church
Chappell Thomas A, real est, h 142 E 1st
Chappell Thomas A jr, clk The Bond & Bours Co, b 142 E 1st
*Chappell Wm M, showman, r 717 Ward
*Chapple Fannie, cook, h 1314 W Monroe
*Chapple Wiley (m), lab, h Owen nr Reynolds
*Charles Edward (m), waiter, h 917 Bridge
Charles Frank M, solr Gas Co, b 1736 Hubbard
*Charles George, bartndr, b 1013 Cedar
*Charles George, lab, r 805 Ionia
*Charles George W (m), lab, h 812 Hickory

Don't throw away your Old Bicycles
BRING THEM TO
TERRY'S
"HE REPAIRS ANYTHING"
318 West Forsyth

WM. D. JONES DRUGGIST
PRESCRIPTION SPECIALIST
Telephone 1177
107 East Bay St.

HOUSES and LOTS IN SPRINGFIELD
INVESTMENTS
GEO. E. BROWN, Pres. L. A. BROWN, Sec.
Brown Realty Co.
418 Duval Building
35 East Bay St. Telephone 1925

Charles Horace J (Mollie N), com trav, h 1736 Hubbard
Charlotte Harbor & Northern Ry Co, L M Fouts v-p and genl mgr, 317 Duval bldg
*Charlston Nettie (wid), lndrs, h 521 Eagle
Chase, see also Chace
Chase Bruce D (Pearl), mason, h 1216 Dyal
Chase Carrie E, student, b 422 Oak
*Chase Celestus, porter, b 1457 Evergreen av
Chase Frank E, pres Cable Piano Co, h 712 Riverside av
Chase George E (Adelaide M; George E Chase & Co), h 231 E Church
Chase George E & Co (G E Chase, A G Chappell), hardware 323-325 E Bay
Chase Joshua C (Mary J; Chase & Co), h 1357 Riverside av
Chase Justice L, student, b 1357 Riverside av
*Chase Laura W (wid), lndrs, h 1457 Evergreen av
Chase Ralph H (Mary; Floyd & Chase), h 1027 E Bay
Chase Raymond, civil eng R Woodward, h 21st n e cor Liberty
Chase Sydney O (Chase & Co), res Sanford, Fla
*Chase Thomas, lab, b 1514 Lee

A. J. CESERY & CO., Mnfrs.
Ornamental Statuary and Architectural Plaster and Cement Work. Ceramic Tile Work.
FACTORY, FOOT OF EAST BAY ST. PHONE 1250

*Chase Thomas W (m), painter, h 1248 E Union
Chase Walter H (Cora A), eng S A L, r 1030 W Monroe
Chase & Co (J C and S O Chase, W R Harney), fruit 306½ W Bay
Chassagne Charles J (Omero), clk F E Wood Co, h 436 Oak
*Chatfield Richard (m), lab, h 912 Hickory
Chatman Howard, elev opr Consolidated bldg, b 115 E Beaver
Chattanooga Brewing Co, The G Muller Co agts 608 W Bay
Chattanooga Pottery Co, C P Dusenbury sec 710 Consolidated bldg
Chavez Manuel (Agnes), clk W F Seeba, h 404 Stuart
*Chavis John (m), lab, h 826 Jefferson
CHEATHAM-ALDERMAN CO (S D Cheatham, W F Alderman), Haberdashers and Custom Tailors, 437-439 W Bay, Tel 1311
CHEATHAM CHARLES A, Real Estate, Loans and Investments, 110 W Forsyth, Tel 507, b Duval Hotel

WAVERLY HOTEL
MRS. LUCK WILSON Propr.
SPECIAL RATES
TO PERMANENT GUESTS
MAIN AND ADAMS Phone 2140

HUTCHINSON SHOE CO.
Capital, $200,000.00
311-313 EAST BAY ST.
Wholesale Shoes and Hats

R. Walter Bennett
Cor. Main and Ashley Sts.
PURE DRUGS AND TOILET ARTICLES
PHONE 808

Cheatham Floyd D, clk Cheatham-Alderman Co, b 1919 Main
*Cheatham John, lab, b 1526 Harrison
Cheatham Lewis W (Helen), collr The Metropolis, h 42 E 7th
Cheatham Orville G (Annie), sales agt, h 918 Park
*Cheatham Robert (m), lab, h nr 21st and Fisher
Cheatham Samuel D (DeLoca; Cheatham-Alderman Co), h 1919 Main
Cheatham Samuel L, clk, b 1919 Main
Cheeney Thomas R, clk The Bond & Bours Co, b 1540 Liberty
*Cheesborough Jacob (m), lab, h 1020 Argyle
*Cheesborough John (m), lab, h 727 Bridier
*Cheeves Mary, dom, r 330 E State
*Cheney Anna, dom, h 1021 Jefferson
*Cheney Bertha, dom, h 124 E Union
Cheney Edmund E (Corinne), broker 216 Dyal-Upchurch bldg, h 424 Talleyrand av
Cheney John M, U S Dist Attorney 334 Government bldg, res Orlando, Fla

KINGAN & COMPANY, Limited
530-542 EAST BAY STREET
Telephones 236 and 2244
PORK AND BEEF PACKERS

*Cheney Spencer, lab, h 417 W State
Cherry Alex L (Allie O), clk Clyde Line, h 1632 Pearl
*Cherry Floyd, lab, b 1228 W Beaver
Cherry George R, pharmacist Bettes Pharmacy, r 222 Hogan
*Cherry James (m), barber, h 746 W Ashley
*Cherry John N (m), cook, h 114 North
*Cherry Major L (m), clk, h 1444 E Duval
*Cherry Maria, dom, h 38 E State
Cherry Newman H, electr Livingston Yonge & Co, b 1632 Pearl
Cherry Sallie (wid Samuel), b 1460 Laura
*Cherry Washington C (m), lab, h 416 Jackson
*Chesbury Wm, lab, b 218 Oak
Chesebro Margaret L (wid Mortimer), b J D McKinlay
Chesnut Charles H (Katherine), cashr Citizen's Bank of Jax, h 115 Lomax
*Chesnut James (m), lab, h 1223 Ward
*Chesnut Rhoda, lndrs, h 1540 Van Buren
Chestnut Henry, driver, h 331 Eagle

THE RATHSKELLER ONLY THE BEST
117 WEST FORSYTH ST. PHONES: 196 AND 2637

Florrid Bicycle and Electrical Co.
Bicycle & Electrical Contractors
518 RIVERSIDE AVENUE Phone 2856

ENTERPRISE PLANING MILL CO. BELL PHONE 601
Will furnish complete bills of Rough and Dressed Lumber, Turning, Scroll Sawing, Mouldings and Stair Work of Oak, Pine and Cypress. Window Frames a Specialty.
1548 ENTERPRISE ST. Estimates Furnished. J. P. WILSON, Manager

*Chestnut Joseph E (m), blksmith 1380 Enterprise, b 618 Madison
Chestnut Wm, eng A C L
Cheves J Middleton (Frances), b 1826 Pearl
Chick Wm M (Adelle), saloon 610 W Bay, h 618 same
Childers Wm E (Rosa), motorman St Ry, h 227 Stuart
Children's Home Society of Florida, Mrs C H Seaton State Supt, 5 Astor Block
Childress Cecil C (Mollie), clk P O, h 239 E Ashley
*Childs Adolph W (m), painter, b 574 Charles
*Childs David (m), lab, h 640 Myrtle av
*Childs George, porter Fla Hdw Co, b 805 Ionia
*Childs Lela, nurse, b 574 Charles
*Childs Niveley, cook, h 915 Market
*Childs Wm (m), bartndr, h 70 Jefferson
*Childs Wm M (m), hackman, r 1000 Kings rd
Chiles James H (Leila), woodwkr Jax Elec Co, h 911 E 8th
*Chisholm Charles J, porter T Nooney & Sons, h 1706 Madison
*Chisholm Henry, lab, b 1523 W Union

JOS. H. PHILLIPS & COMPANY
OFFICE: 21 Julia Street
REAL ESTATE
For Information Call, Write or Telephone 729

Chisholm James M (Minnie L), grocer, h Panama Park
*Chisholm James W (m), lab, h 1640 Spearing
*Chisholm Laurence, porter, b 220 W Orange
*Chisholm Louisa, dom 500 W Ashley
*Chisholm Samuel (m), lab, h 941 Run
*Chisholm Sandy (m), porter, h 1523 W Union
*Chisholm Wayman, bellman, b 733 Windle
*Chisolm Alexander, lab, r 633 W Beaver
Chitty Arthur B, v-p Porter-Mallard Co, b 331 W Church
Chrissman Leonard B (Sara), plumber, h 437 Magnolia
*Christian Aid Society Hall, Ellis cor Stuart
*Christian Andrew (m), waiter, h 1029 W Union
Christian Bettie C (wid John), b 700 Roselle
*Christian Henry (m), driver, h 220 W North
*Christian Jesse, lab, b 1330 5th av
Christian Lou (wid James), b 319 Bridge
CHRISTIAN SCIENCE CHURCH (First Church of Christ Scientist), Edifice, Laura, s e Cor Union
Christian Science Reading Room, 408-9 Clark bldg
Christiansen Edward, cabtmkr, b 436½ Riverside av
Christiansen Lorenz P (Elizabeth V), carp, h 831 Parker

Little Paint-Hardware Co. Mastic Mixed Paint Phone 1603
141 and 143 BRIDGE STREET

Timber Lands, Farm and Orange Groves
SEARING & ELMORE
Real Estate Investments, Loans and Insurance.
20 MAIN STREET ROOMS 22-24 PHONE 2177

You Can Save from 5 to 20 Per Cent. by Buying Your Groceries of LEE HUNTLY, Cash Grocer
THE MOST COMPLETE LINE IN THE CITY *Main and First Sts. Phones 484 & 3101*

Christie Anna W (wid Joseph B), h 201 E Monroe
Christie Flavius T (Jane H), real estate 308 Dyal-Upchurch bldg, h 221 E Church
Christie George T (Ruth; Christie & Christie), h 205 E 1st
Christie John, plasterer, b 1018 W Duval
Christie Robert S, propr Le Roy Hotel, h same
Christie S Monroe, city fireman Sta No 3
Christie W McLean, clk Thos Nooney & Sons, b 201 E Monroe
Christie & Christie (George T Christie), real estate 416-417 Dyal-Upchurch bldg
*Christmas Thomas, waiter, h 413 E Ashley
*Christobal Samuel (m), lab, h n w Springfield
*Christopher B J, lab United Groc Co, b 909 Oakley
*Christopher Charles, lab, b James Ash
*Christopher Columbus, porter, b 903 Spearing
*Christopher Cora, dom, h 1416 Albert
*Christopher Earle, porter, b 1416 Albert
Christopher Elizabeth, b 803 Riverside av

ALEXANDER-SEEWALD CO.
16 WEST FORSYTH STREET
J. E. McGRAW, Manager
MOTOR CYCLES
Wholesale Bicycle and Automobile Supplies. Wholesale and Retail Victor Talking Machines and Records

*Christopher Frank, tinner, b 1141 State av
*Christopher Glasgow, waiter, b 1416 Albert
*Christopher Henry, lab, h 1216 Jessie
*Christopher Irvin, lab, h 909 Oakley
*Christopher James, lab, r 633 W Beaver
Christopher John, cook Peter Manos, r Elliott Apts
*Christopher John, lab, h 1703 Davis
*Christopher John F (m), h 719 Newnan
Christopher John G (Henrietta), pres J G Christopher Co, h 780 Riverside av
Christopher John R (Mary E), capt, h 807 E Beaver
CHRISTOPHER J G CO, J G Christopher Pres, J W DeCottes Treas, J McB Warren Sec, Machinery and Mill Supplies, 416-422 E Bay, Tel 468
*Christopher Leah, dom, h 903 Spearing
*Christopher Lizzie, h 719 Clay
Christopher Mabel, clk Adam Nagel, b 807 E Beaver
*Christopher Mabel, dom 1852 Main
Christopher Mabel F, b 1320 Hubbard
*Christopher Obediah (m), lab, h n w Springfield
Christopher Rosa A Mrs, dressmkr, h 516 Winter

Hutchinson Audit Co.
511-512 Dyal-Upchurch Bldg.
PHONE 312
Auditors and Accountants

The New Victoria Hotel
H. W. HANCOCK, Propr. M. INGALLS, Mgr.
Cor. MAIN and ADAMS STS.
American Plan Only
Phone 358

CONANT'S PRIVATE AMBULANCE
MARCUS CONANT, UNDERTAKER, 16 E. Forsyth St. Phone 2240

Chas. W. Kinne
Real Estate, Fire Insurance
Loans Negotiated, Rents Collected
12 W. Forsyth Street
Phone 506

Christopher Wm H (Emma), produce 325 E Bay, h 803 Riverside av
Christopher Wm L (Annie M), clk Clyde Line, h 317 W 4th
Christopher W Heyward, clk W H Christopher, b 803 Riverside av
Christy Arthur F (Melroy), cond A C L, h 1029 Highway av
Christy Charles L (Blanche), slsmn, h 1120 E Beaver
Chu Baiu, produce 523 Bridge, h same
*Chubb Estella H, mlnr 427 Bridge
Church Carrie A, nurse, b 802 E Duval
Church Club of Jacksonville, 230 E Forsyth
Church Hutchinson, car inspr, b 1204 W Church
Church John W (Annie), car inspr, h 1204 W Church
Church of Jesus Christ of Latter Day Saints, Short, s w cor Claude
CHURCH OF THE GOOD SHEPHERD (Rev M C Stryker Rector, 860 Oak
CHURCH OF THE IMMACULATE CONCEPTION (NEW), Rev Michael Maher Pastor, Duval, n e cor Ocean
Churchill Herbert C (Laura), brklyr, b 318 Bridge
Ciampoli Giovanni, clnr Thomas Damato, r 510 Clay
Ciampoli Michael, tailor Vincent Ciampoli
Ciampoli Vincent, tailor, 249 W Adams
Ciancaglini John B (Elizabeth), saloon 1513 Albert, h 1668 E Adams
*Cicero Max (m), lab, h 1332 W Duval
Circopely Thomasa (wid John F), b 305 E 7th
Circuit Court of Fourth Judicial Circuit of Fla, R M Call Judge Court House
CITIZENS BANK OF JACKSONVILLE THE, Duncan U Fletcher Pres, J Denham Bird and Charles H Mann Vice Pres, Charles H Chesnut Cashr, Bay n w cor Bridge
Citizen's Grain Co (B J Butler), 730 W Adams
*Citizen's Hall, 739 Pippin
Citizens Loan Association, B F Dillon pres, P A Dignan sec and treas, Paul R Wiggs auditor, 16-18 Main
City Advancing Co, G H Harby mgr, loans 11 Basnett bldg
CITY ATTORNEY'S OFFICE, J M Barrs Atty, 419 Duval Bldg

CUMMER LUMBER COMPANY
Manufacturers of Rough and Dressed YELLOW PINE LUMBER and TIMBER. Also Vegetable Crates of all Descriptions

"Your Credit is Good" At Rhodes-Futch-Collins Furniture Company's Store
308 to 314 MAIN STREET

CITY BOARD OF BOND TRUSTEES' OFFICE, Bion H Barnett Chairman, Arthur F Perry Sec, City Bldg

CITY BOARD OF HEALTH, J L Romero City Health Officer, C D Taylor Clk, City Bldg

CITY BUILDING, Ocean bet Forsyth and Adams

City Cemetery, n e cor Washington and Union

CITY COMMISSIONER OF BUILDINGS' OFFICE, Philip Prioleau Comnr, City Bldg

CITY COMPTROLLER'S OFFICE, L T Gregory Comptroller, City Bldg

City Crematory, Albert Drysdale Supt, Cleveland cor 3d av

CITY DIRECTORY, R L Polk & Co Publishers, Home Office Columbus, O, Southern Office Jacksonville, Fla, P O Box 463, Library Board of Trade; Directories of the Principal Towns on File for the Use of the Public

CITY ELECTRIC LIGHT DEPARTMENT, R N Ellis Supt, City Bldg

Dixie Buffet No. 1
ALL SOFT DRINKS FOR GENTLEMEN
Owned and Managed by Florida Ice Cream and Dairy Co.
11 Main St. Phone 400

CITY ELECTRIC LIGHT PLANT, J A Tylee Chf Eng, w s Main bet Hogan's Creek and 1st

CITY ELECTRICAL INSPECTOR'S OFFICE, I L Barnes Inspr, City Bldg

CITY ENGINEER AND BUILDING COMMISSIONER'S OFFICE, Philip Prioleau Engineer, City Bldg

CITY FIRE DEPARTMENT, T W Haney Chief, Adams, n w cor Ocean

CITY HEALTH OFFICER'S OFFICE, J L Romero Health Officer, City Bldg

CITY JAIL, 3d av cor Cleveland

CITY MARKET INSPECTOR'S OFFICE, T T Wall Inspr, City Bldg

CITY MARSHAL'S OFFICE, Edwin P Douglass Marshal, City Bldg

CITY MAYOR'S OFFICE, W H Sebring Mayor, City Bldg

CITY MUNICIPAL JUDGE'S OFFICE, A O Wright Judge, 10 Basnett Bldg

JAMES & PAXON
SURETY BONDS OF ALL KINDS
MUTUAL LIFE BLDG. PHONE 874

HALF-MILLION CLUB
Room 58, 23 Main St.
ABOUT OCT. 13 AT NEW ATLANTIC BANK BLD.

S. C. TAYLOR The Renting Agent
106 Main St. Phone 1773 REAL ESTATE and LOANS

CITY PLUMBING INSPECTOR'S OFFICE, John Fowler Inspector, City Bldg
CITY POLICE HEADQUARTERS, Wm D Vinzant Chief, Forsyth s w cor Newnan
CITY RECORDER'S OFFICE, G D Ackerly Recorder, City Bldg
CITY SANITARY INSPECTOR'S OFFICE, J Faucett Marin Chief Inspector, City Bldg
CITY SEWER DEPARTMENT, R N Ellis Supt, Office City Bldg
CITY STEAM DYE WORKS (Charles W Hawkins), 622 Main, Tel 90
CITY SUPERINTENDENT OF PARKS' OFFICE, W F Marzyck Supt, City Bldg
CITY SUPERINTENDENT OF STREETS' OFFICE, A L Drysdale Supt, City Bldg
CITY TREASURER AND COLLECTOR'S OFFICE, A M Ives Treas and Collr, City Bldg

Maxey Grunthal & Bros.
PIANOS SOLD, EXCHANGED and REPAIRED
710 CEDAR ST. EXPERT PIANO TUNERS Phone 1237

CITY WATERWORKS DEPARTMENT OFFICE R N Ellis Supt, City Bldg
CITY WATERWORKS PUMPING STATION, w s Main bet Hogan's Creek and 1st
Civil Service Board of Examiners, L E Bigelow sec, 245 Government bldg
Clack David C, foreman The Philip Carey Co, 414 E Bay
*Claiborne Cyrus H Rev (m), contr, h 524 Bismarck pl
*Clair Philip, driver, b 705 Victoria
Clanton Columbus B (Genie), collr S C Taylor, b 212 Johnson
*Clare Delia, dom, b 1534 Illinois
*Claret John (m), mach, h 1135 Odessa
Clark Alfred, lab, b Barr cor Lemon
*Clark Amelia, lndrs, h 1411 Grant
*Clark Annie, dom, h 1065 W Beaver
Clark Arthur J (Addie M), mgr Clark's Air Dome, h 119 Newnan
Clark Arthur S (Annie M), steno Armour & Co, b 432 E Duval
Clark Bertha, b 717 Riverside av

PLUMBING, STEAM HEATING
R. L. SLAUTER
131 EAST FORSYTH, PHONE 2773

Eaton's Southeastern Detective Agency
Main Offices 20-22-24 Uedeman Bldg.
108 West Forsyth Street
Phones 3379 JACKSONVILLE, FLA.
CHARLES F. EATON, Superintendent

William C. Cooper, Jr. Co.
W. Adams, Cor. Laura Street
Telephone 218

Funeral Directors
Undertakers and
Embalmers

*Clark Bertha, dom, h 1326 Ward
Clark Building, 303-505 Main
*Clark Charles, janitor Duval bldg, b 1529 Illinois
Clark Charles A (Marguerite; Charles A Clark, Inc), treas Realty Title & Trust Co, h 40 W Forsyth
CLARK CHARLES A (Inc; Charles A Clark), Funeral Directors and Embalmers, 40-42 W Forsyth, Tel 186
Clark Charles A, clk C E Guller Co, b 413 W Adams
*Clark Charles C (m), carp, h 808 Lafayette
*Clark Charles C, lab, b 1138 Lee
*Clark Church C, butler, b 1694 Highway av
*Clark Daisy, dom, h 728 W State
Clark Darius W, eng City Elec Light Plant, b 337 E 3d
*Clark David (m), clk L L Pratt, h 1181 Madison
*Clark David (m), lab, h Adelia, E Lewisville
Clark Edmond M (Lizzie), clk Fla Furn Co, h 1210 Walnut
*Clark Edward C (m), lab, h 1709 Franklin
Clark Elizabeth C (wid Caleb C), nurse, h 16 Dora

Florida Law School
Instruction In all branches in course
401 West Bldg. W. B. Clarkson, Dean

Clark Emma L, b 1944 Liberty
Clark Ethel P Mrs, supt De Soto Sanitarium
Clark Etheldred D, carp, h 723 Parker
Clark Eva C, steno County Circuit Court, b 205 Market
Clark Evert E (Bessie), eng S A L
*Clark Frank (m), driver, b 1241 W Duval
*Clark George (m), porter C D Kenny Co, h 312 Weare
*Clark George L, porter, h 1015 W State
Clark George M, clk Co-Operative Groc Co, b 339 E Forsyth
Clark George W (Gertrude A; The George W Clark Co), pres Springfield Realty Co, h 1820 Main
CLARK GEORGE W CO THE (George W Clark), Monuments and Mantels, 307 Main, Tel 281
Clark, Golden & Pomeroy (J J Clark, G P Golden, E F Pomeroy), shoes, 131 W Bay
Clark Guy S, broker, b 305 W Ashley
Clark Harrison W, clk Con Groc Co, b 305 W Ashley
Clark Harry A (Clyde), bkpr Cummer Lum Co, h Milldale
Clark Helen W (wid Harrison W), h 305 W Ashley
Clark Henry (Mary E), h 1407 Riverside av

SIMKIN'S OYSTER and CHOP HOUSE
ALWAYS RIGHT
216 W. Forsyth St., Phone 3186

C. F. Cole Shoe Co.
29 EAST BAY STREET TELEPHONE 881
We Sell Edwin Clapp $6.00 & $7.00 Shoes for Men
Laird, Schober & Co. $4.00 & $5.00 Shoes for Women

Florida Collection Co.
MORRIS & COWAN, Counsel
Offices, Second Floor West Building

REFERENCES:
Florida National Bank
R. G. Dun & Co.
JACKSONVILLE, FLA.
Bank of Ybor City, Florida

Clark Henry E (Annie), carpets 27 W Forsyth, h 115 Ocean
Clark Hollis W (Sarah E), local mgr J P Williams Co, h 1944 Liberty
Clark Ida E, clk Furchgott's, b 317 W Adams
*Clark Idella, dom, r 413 E Ashley
Clark Jackson S, stove repr, h 1011 E Ashley
*Clark James, driver Gas Co, h 724 Darwin
Clark James F, h Soldiers' Home
*Clark John, paper ctr, h 1510 Davis
*Clark John, lab, h Adelia, E Lewisville
Clark John (Lela), ship clk, h 128 Home, S J
Clark John B, clk, b 1944 Liberty
*Clark John C (m), lab, h 716 W Beaver
Clark John C (Sarah), lab, h 213 Gradick
Clark Joseph J (Clark, Golden & Pomeroy), b 337 E 3d
Clark Josie B, chf toll opr Bell Tel Co, b 16 Dora
CLARK J WALLACE (Annie M), Sec and Mgr Jacksonville Credit Men's Assn, h 1312 Main, Tel 3157
*Clark Katie, nurse, h 1007 W State

Southern Cornice and Sheet Metal Works
Cornice Work, Metal Awnings, Skylights
Ventilators, Guttering, Conductor Pipes
Also Slate and Metal Roofing
FLORIDA AVE. CORNER EAST BAY ST.

Elmore Cohen
PUBLIC STENOGRAPHER AND NOTARY PUBLIC
Legal, Railroad and Commercial Work
Circular Work, Envelope Addressing
108 West Bay St. Phone 743

Clark Lawrence N, chf clk The Bradstreet Co, b 1617 Market
Clark Leslie, b 1944 Liberty
*Clark Lewis E (m), lab, h 337 E Union
Clark Lidie V, bkpr, b 305 W Ashley
CLARK LOUIS C, Clk Barnett Natl Bank, b 1407 Riverside av
*Clark Louis S (m), cigarmkr, h 127 W State
Clark Louisa, h 1944 Liberty
*Clark Mamie, dom, h 1470 Madison
*Clark Maria, lndrs, b 742 Price
*Clark Mary, lndrs, h 1250 Emma
Clark Maybelle, b 337 E 3d
*Clark Mecie, lndrs, h rr 392 E Beaver
*Clark Millie, dom, b 1201 Hogan
*Clark Mollie, lndrs, h 844 Georgia
CLARK NELSON L, Clk Barnett Natl Bank, b 1407 Riverside av
Clark Odessa, b 1944 Liberty
*Clark Onie (m), lab, h 714 Darwin
*Clark Patience, lndrs, h 2106 Johnson

The Equitable Life Assurance Society of the U.S.
STRONGEST IN THE WORLD
For Particulars, Call, Write or Phone
J. S. COLES, Jr., Genl. Agt,
414-16 Duval Building
Jacksonville, - - Fla.

Original French Dry Cleaning and Dyeing
"THE STANDARD OF EXCELLENCE"
PHONE 121 Brings the Man to Your Door
SMITH & BREAZEALE, 522-524 W. Forsyth St.

Clark Ray L, boilermkr S A L, b Mrs Mattie Sanders
*Clark Rosa, dom, h rr 28 Roselle
Clark Savina A Mrs, boarding Whitaker, Milldale
*Clark Squire, lab, h 6 Winthrop
Clark Susan A (wid Marvin), b 337 E 3d
*Clark Thomas J (m), carp, h 503 Lincoln av
*Clark Toby, lab, b 1503 Johnson
Clark Wiley, candy mkr E J Smith Co, b Oregon Hotel
Clark Wm B, b 125 W 5th
Clark Wm H, cashr Furchgotts, b 1407 Riverside av
*Clark Wm T (m; The Phoenix Barber Shop), h 807 Julia
Clark's Air Dome, A J Clark mgr 625 Main
Clarke Alice, trimmer H W Clarke Hat Co, b Highway s w cor Day
Clarke Arthur W (Irma L), hatter Clarke Hat Co, h s s Highway av 4 e of Owen av
Clarke Charles E (Edna), supt agencies Penn Industrial Ins Co, h Nelson av nr S A L Ry, Edgemont
Clarke Edward D, plumber W F Clarke, b 1423 Main
Clarke Edwin C, clk Thos Clarke, b 37 W Monroe

KINGAN'S Reliable Hams and Bacon
THE BEST THAT MONEY CAN BUY

Clarke Emery, b 1435 Lydia
Clarke Emory, b 632 Park
Clarke Ethel W, b 37 W Monroe
Clarke Frank R (Marie; F R Clarke & Co), h 1541 Main
Clarke F R & Co (Frank R Clarke), whol lumber 117 W Forsyth
Clarke Harold B, student, b 417 Palmetto
Clarke Henry W (Alma; H W Clarke Hat Co), hat clnr 520 W Adams, h Highway av s w cor Day
Clarke H W Hat Co (H W Clarke, H M Conrader), 520 Main
*Clarke James E (m), fisherman, h 616 Eagle
Clarke John H (Mary K), clk S A L, b 219 E Church
Clarke John H, clk E O Schuman, h 1024 Florida av
Clarke Kate J (wid Charles C), h 116 E Ashley
*Clarke Minus (m), sawyer, h 326 Caroline
CLARKE THOMAS (Marie), Drugs 26 Main, h 37 W Monroe
Clarke Walter T (Martie), eng F E C, h 417 Palmetto
Clarke Wm (Fannie D), plumber, h 35 W Forsyth

ROBT. McCARREL, Pres. THOS. M. McCARREL, Supt. R. T. McCARREL, Sec'y and Treas.
McCARREL COMPO-STONE COMPANY
Estimates Furnished on any Kind of Compo-Stone, Stucco, Cement Roofing Tile, Cement Brick and Re-inforced Concrete Construction
General Contractors & Builders
OFFICE AND WORKS 16th and Pearl Streets Phone 2822

For the NORTH and EAST
The Seaboard Air Line Railway is the Shortest Line to
SAVANNAH
SEABOARD
AIR LINE RAILWAY

CONANT'S PRIVATE AMBULANCE
MARCUS CONANT, UNDERTAKER, 16 E. Forsyth St. Phone 2240

MUNCASTER & COMPANY Real Estate
Clark Building Phone 3051

CLARKE WM F (Carrie), Plumber 40 W Adams, h 1423 Main, Tel 1164
Clarkson Dairy, A T Graham mgr Barr cor Lemon
Clarkson Edward H, dentist 303 West bldg, b 963 Oak
Clarkson Frank (Jennie), slsmn Standard Oil Co, h 963 Oak
Clarkson Gerardus (Clara F), clk S B Hubbard Co, h 1534 Hubbard
Clarkson Harriet B, smstrs, b 1814 Main
Clarkson Jennie S Mrs (Sanitary Dairy), h 963 Oak
Clarkson J Poulton, Associate Editor Industrial Record and adv mgr Jax Development Co, b 511 Talleyrand av
Clarkson P Moody, clk, b 511 Talleyrand av
Clarkson Theodore H, clk W B Clarkson, b 511 Talleyrand av
CLARKSON WALTER B (Rosa M), Attorney-at-Law, 401-402 West Bldg and Dean Florida Law School, Tel 1315, h 511 Talleyrand av, Tel 1300

CREDIT ADJUSTING CO.
Incorporated, Capital $25,000.00
Offices, 50-51 Mutual Life Building
Our $10,000 Guarantee Bond for Your Protection. Office Connections in all Principal Cities. Collections of all kinds made anywhere, using Copyrighted System. Auditing and Accounting done on reasonable terms.

Clason Ralph A (Cora L), ftr Gas Co, h 1401 Spearing
Classen Frank J (Mary A), flagman, h 197 2d av
Classon Asa, car repr, b 3 Mahoney
Clay Anson E (Fannie L), boilermkr S A L, h 1526 Main
*Clay Griffin (m), lab, h 11 Fannie
*Clay John, lab, b 1009 Palmetto
*Clay Richard (m), lab, h 1531 Harrison
Clay Tynie, b 220 Riverside av
*Clay Wm, lab, b 438 Park
*Clay Wm M (m), blksmith 731 W Ashley, h 1710 Lee
*Clayton Amos C, cigarmkr, b 837 E Ashley
Clayton Archibald L (Katherine), slsmn W W Tidd, h 1718 Market
Clayton Belle Mrs, propr Oregon Hotel 726 W Adams
*Clayton Benjamin (m), chainman, h 326 Spruce
Clayton Charles C (Belle), contr, h 726 W Adams
*Clayton Estella, dom, b 920 Clay
*Clayton John (m), porter, h 844 Lewis
*Clayton Joseph W (m), drayman, h 756 W Church
Clayton Layton F (Blanche; Clayton & Tracy), h 118 Stuart
*Clayton Quiller, dom, h 837 E Ashley

Rico Laundry { 33-37 East 8th St. Phone 157
City Office 34 West Forsyth St.
The only Laundry in the City doing family rough dry washing. Clothes Cleaning and Dyeing. Satisfaction Guaranteed

S. J. MELSON CO.
Proprietors THE HORSE HOTEL
N. E. Cor. W. Adams and Clay Phone 350

HORSES AND MULES Bought, Sold and Exchanged. Finest Carriages in the City for Weddings and Special Occasions. Boarding.
HORSE SHOEING ESTABLISHMENT

Clayton & Tracy (L F Clayton, L P Tracy), livery 118 Stuart
Cleaveland Edward E, (Bessie; Cleaveland Furn Co), h 115 W Adams
Cleaveland Edward E jr (Anne B), slsmn Cleaveland Furn Co, h 1427 Laura
Cleaveland Furniture Co, 46 W Forsyth
Cleaveland Kathleen, b 115 W Adams
Cleaveland Waldo W (Minnie), pres Afco Chemical Co, h 1901 Main
Cleaver John (Mary), marine eng, h 922 E Duval
Cleland George A (Helen A), h 302 E 3d
Clemens Etta, b 225 Victoria
Clemens Joseph, inspr city eng, b 604 E 3d
*Clements Charles I (m), drayman, h 1649 Albert
Clements C C, cond St Ry, b 39 Riverside av
Clements Jennie L, steno Merchants' Warehouse Co, h Gibson pl, S J
Clements Lena Mrs, b 760 Talleyrand av
*Clemmons Stephen (m), drayman, h 321 Eagle

Jacksonville Marble & Granite Co.
OFFICE AND SALESROOM 829 MAIN ST. PHONE 3242 *Mantels, Grates and Tile*

*Clemons Ellis (m), lab, h 1608 E Beaver
*Clemons John C (m), waiter, b 131 W State
Clemons Wm A (Eleanor), carp, h 458 Oak
Cleveland, see also Cleaveland
Cleveland Aaron (Mary B), bkpr, b 212 E Church
*Cleveland George, porter, b 1326 Ward
Cleveland Grover, student, b 12 W Ashley
Cleveland Kate (wid Wm), b 305 E 7th
Cleveland Leonard S, steno, b 305 E 7th
Cleveland Phoebe V, steno Equit Life Assurance Soc, b 212 E Church
Cleveland Rose L, b 221 E Ashley
*Cleveland Walter L, lab, b 216 Magnolia
Cleverly Gerald C, clk White Baking Co, b 421 Newnan
*Cliff Nellie, lndrs, h 642 Liberty pl
Clifford Flossie, h 833 W Forsyth
*Clifford Howard (m), waiter, h 1112 Julia
Clifton Hamilton (Martha), h 34 Dora
Clifton Hardy W, student, b 2103 Main
Clifton Harry G, clk Baker & Holmes Co, b 331 E Adams
Clifton John B, bartndr, b 34 Dora
Clifton Loula C (wid John W), h 331 E Adams

COONS & GOLDER
22 WEST ADAMS STREET TELEPHONE 1147
GENERAL MECHANICS
Plumbing, Heating, Roofing
Awnings, Ballustrades, Etc.

ROOMS FOR RENT V. P. HARMELING
406 CLARK BUILDING

Fairlie's Pharmacy
Cor. East Bay Street and Florida Ave.
Telephone 113

STATE AGENCY FOR
HICKEY'S Wonderful
JERSEY BALM

*Clinch Frank C (m), carp, h 130 W North
*Clinch George, lab, b 130 W North
Clinton Francis E, printer, b 529 W Monroe
*Clipper Louis (m), lab, h n w Springfield
Clohecy Isabelle, nurse, b 33 W 3d
Clonts M Albert Rev (Mayme), pastor Phoenix Park Bap Church, h Palmetto Park
*Clory Caesar L Rev (m), h Greeley nr S A L
*Cloud Augustas (m), brklyr, h 913 W Beaver
Cloud Joseph S (Sallie A), com trav, h 2030 Liberty
*Clouden Morris, lab, b 1151 Ionia
Clough Waynal G (Mary), contr, b 1532 Silver
Clough Waynal G jr (Nellie), carp, b 1532 Silver
Clover Leaf Bakery (A S Beville) 313 Main
Cloversettle Kate, clk White Baking Co, r 1012 E Duval
Clower Charles W, clk R M S, b Hotel Roseland
Clower Cornelia P Mrs, h 312 Jefferson
*Clowers Edward (m), lab, h 1542 Albert
Clukies Ella P, clk Horn, b 121 E 11th

Land Investment Co.
411-412 Consolidated Building
PHONE 1361
Florida Lands
Postal Brings
Full Information

*Clyatt Andrew J, porter, h rr 1704 Highway
Clyatt Isabelle, steno The Bradstreet Co, b 413 W Adams
Clyatt Lester, clk Bell Tel Co
*Clyde Annex, G H Jones mgr, saloon 12 Julia
CLYDE ST JOHN'S RIVER LINE, W M Tupper Genl Agt, C P Lovett Fla Frt Agt, F M Ironmonger Fla Pass Agt, Office 122 W Bay, Tel 2454; Freight Office and Dock Foot of Catherine, Tel Day 2450, Night 2452
CLYDE SALOON THE, Walker J Wood Propr, 301 W Bay, Tel 2747
CLYDE STEAMSHIP CO, F M Ironmonger Fla Pass Agt, 122 W Bay, Tel 2454
CLYDE STEAMSHIP CO, W M Tupper Genl Agt, C P Lovell Fla Frt Agt, foot of Hogan, Tel 2450
*Coachman Addie, lndrs, h 516 Jefferson
Coachman Benjamin A, b 338 Post
Coachman Helen, b 1101 Riverside av
Coachman James H (Julia S), dairyman, h Talbott nr St Johns av
Coachman May, b 1101 Riverside av

Florida Life Insurance Co.
A STRONG HOME INSTITUTION

JOB PRINTING Florida Rubber Stamp Works
Seals & Rubber Stamps
224 MAIN ST.
PHONE 1813

Fred E. Rankin
PUBLIC EXPERT AUDITOR AND ACCOUNTANT
834 ROSELLE Street
Phone 2776
References Indisputable from Banks, Corporations, and Merchants, EXPERT ASSISTANTS

Coachman Walter F (Helen), pres Con Naval Stores Co, h 1101 Riverside av
Coachman Walter F jr, student, b 1101 Riverside av
*Coaker Mary, lndrs, h 1016 Hogan
*Coakley Adam P (m), lab, h 623 Franklin
Coakley Alex J, clk Jax Credit Men's Assn, h 622 Main
*Coakley Calvin, lab, b 623 Franklin
*Coakley John H (m), lab, h 1320 Illinois
*Coaley Turner, lab A C L
Coat of Arms The, Sara O Freeland Editor 1503 Laura
*Coates Arthur (m), lab, h 9 Richard
*Coates Charles (m), lab, h 14 McKinley
Coates Isabelle Mrs, dry goods 812 Florida av, h same
Coates J Ellis (Louise), slsmn, h 1339 W Duval
*Coates Oscar (m), lab, b 14 McKinley, Lincolnton
Coates Wm J (Isabelle), clk Delcher Bros, h 812 Florida av
*Coats Samuel (m), lab, h (131) 133 W North
*Cobb Alexander, cigarmkr J Dzialynski, r 724 E Ashley
*Cobb Benjamin (m), lab, h 1030 W 10th
Cobb Daniel (Lucy), supt Jax Brick Co, h Enterprise and S A L Ry

ZAHM'S EUROPEAN HOTEL
FRED ANGERHOLZER, Proprietor
128 East Bay St. Phone 930
Rooms 50c, 75c, $1 per Day
MEALS AT ALL HOURS
Cars to all parts of the City
Wines, Liquors, Beer & Cigars

*Cobb Edward (m), lab, b 619 Franklin
Cobb George, clk Jax Brick Co, b Enterprise and S A L Ry
*Cobb Glover, lab, b 333 Magnolia
Cobb James N, timekpr A C L, h 518 Cedar
Cobb Marie G, clk Realty Title & Trust Co, b 116 E Ashley
Cobb Maurice B, clk Covington Co, b 116 E Ashley
Cobb Norwood J, clk b 116 E Ashley
Cobb Samuel E (Alline), real estate 204 Clark bldg, h 1444 Park
Cobourn George C (Grace D), agt Pen Indstrl Ins Co, h 1724 Pearl
Cochran Archie M (Anna R), mgr Swift & Co, h 217 E 4th
*Cochran Edward C (m), boarding, h 145 Riverside av
Cochran Frederick L (Alice), wtchmkr Hess & Slager, h 134 E 1st
*Cochran Mabel, dom, h 1634 Lee
Cockrell Alston (Evelyn; Cockrell & Cockrell), b 703 Laura
Cockrell Augustus W (Lillis; Cockrell & Cockrell), h 704 Talleyrand av
Cockrell Evelyn, b 703 Laura
Cockrell Florida W (wid Augustus W), b 703 Laura

MONUMENTS
REED E. LA MANCE CO.
8 NEWNAN STREET TELEPHONE 1467

D. H. McMILLAN & CO.
River Front between Main and Laura Sts. Phone 347
Garage Fully Equipped for Storing and Repairing Cars.
Launch Repairing a Specialty.

REAL ESTATE and LOANS || Whitehouse & Lay
312 CLARK BUILDING
CALL, WRITE OR PHONE

CUT FLOWERS || Jacksonville Floral Co.
20 LAURA STREET
Phone 3296

Cockrell Hester, b 122 E 3d
COCKRELL & COCKRELL (Augustus W and Alston Cockrell), Attorneys-at-Law 408 Law Exchange Bldg, Tel 1794
Codrington George, eng S J Ferry Co, h S J
*Cody Allen (m), lab, h 648 Liberty pl
*Cody Israel J (m), porter, h 1210 Julia
*Cody Wm C, agt Union Mut Aid Assn 648 W Adams
Cody Wm H, supt Am Agri Chem Co, b Duval Hotel
Coe Elmer J S (Lillie M), teller The Atlantic Natl Bank, h 1350 Liberty
*Coe Rachel, lndrs, h 1401 Van Buren
Coen Blanche, b 516 Cedar
Coen Michael L (Elizabeth), chf clk S A L, h 516 Cedar
Coffee Christopher C (Anita), clk Cohen Bros, h 308 Cedar
Coffee Frederick F, clk Armour's, b 308 Cedar
*Coffee Henry (m), shoemkr, h 838 Bridier
Coffee Henry F, butcher, h 1407 Van Buren
Coffee James M, police, b 550 Grape
Coffee Livingston (Lou), contr, h 550 Grape
Coffee Oda, tinner W H Roberts & Co, h 550 Grape
Coffee Sallie M, b 550 Grape
*Coffey James (m), lab, h 1440 Florida av
*Coffey John J (m), drayman, h 1675 Franklin
*Coffey Joseph (m), lab, h 5 Kooker's qtrs
Coffin Thomas E, cond Pullman Co
Coffin Wm B, civil eng 204 E Bay, b Windsor Hotel
*Coger John, lab, b 1135 W State
Coghlan Mary (wid James P), r 1614 Clark
*Coglin Louis (m), lab, h 746 Myrtle av
*Cogman Lillie, lndrs, h 731 Lee
*Cohen Albert, carp, b 1415 Davis
Cohen Annie, clk Kress & Co, b 1024 W Monroe
COHEN BROS POPULAR DRY GOODS HOUSE 29-33 W Bay, Tel 48
*Cohen Edward, lab, b 642 Liberty pl
COHEN ELMORE, Public Stenographer and Court Reporter, Notary Public and Mgr Stenographic Employment Bureau, 108 W Bay, Tel 743, h 329 Riverside av, Tel 3121
*Cohen Emma, dom, b 113 W Orange
Cohen Gertrude, steno Tennessee Produce Co, b 218 W Ashley
Cohen Haim, jeweler M I Cohen, b 425 Laura
Cohen Hallie, student, b 604 Laura
Cohen Harry (Jennie), clothes clnr 622 Davis, h 830 same

CAFE ALBERT
J. B. COUSY, Propr.
Service A la Carte
Special Attention to Private Parties
3, 5, 7, 9 W. Adams St. Phone 3606

Cay & McCall Fire Insurance
701 Consolidated Bldg.
Phone 1955

Cohen Jacob E (Hattie; Cohen Bros), h 604 Laura
Cohen Jesse, clk S M Cohen, b 329 Riverside av
Cohen Louis H (Callie), steno Jax Term Co, h 421 Main
Cohen Madaline, steno Kaufman Metal Co, b 129 W Beaver
*Cohen Mattie, dom 1236 Riverside av
Cohen Maurice R (Ida), com trav, h 129 W Beaver
Cohen Max, clk N Finklestein, r 601 W Bay
Cohen Mesod I (Hannah), jeweler 115 W Bay, h 425 Laura
Cohen Monroe, genl repr 1233 W Bay, b 329 Riverside av
*Cohen Moses, porter, b 714 W Ashley
Cohen Simon M (Laura), genl mdse 4 Viaduct, h 329 Riverside av
*Cohen Stephen, lab, b Matilda Johnson
*Cohen Stephen (m), mill hd, h 1127 Odessa
*Cohen Thomas (m), lab, h 1501 Van Buren
*Cohen Wm, lab F E C, h 700 Pippin
*Cohen Wm H (m), carp, h 1415 Davis
*Cohen Wm H jr, lab, b 1415 Davis
Cohn Cecil, tchr, b 635 W Adams
Cohn Morris (Dora), clothing 525 W Bay, h 635 W Adams

Maxey Grunthal & Bros., 710 Cedar St.
Phone 1237 Expert Piano Tuners and Repairers

Cohn Sigmund, mgr Nic's Cafe, r 23 S Ocean
Coit, see also Coyt
*Coit Clarence H, presser, b 759 W Union
COIT DAVID G (Nonie), Office Mgr Cummer Lumber Co, h 1629 Main
Coker Elizabeth Mrs, dressmkr 212 Clark bldg, h St Johns Park
Coker Edward, lineman, b 1819 Hubbard
*Coker Florence, lndrs, h 334 W Orange
Coker Frank V, clk James Douglas & Co, b 418 Van Buren
Coker Hugh W (Julia E), mach S A L, h 140 E 8th
*Coker Joseph, lab, h 1133 Ward
Coker Willard P, slsmn Ludden-Campbell-Smith
Coker Willis B (Jessie C; James Douglas & Co), h 418 Van Buren
*Colbert Andrew (m), lab, h 732 Windle
*Colbert James (m), lab, h 16 Green
*Colby Anna, h 2732 Evergreen av
Colby B Raymond (Willie M), timekpr Elect Light Plant, h 1052 Roselle
Colby Charles (Mary V), cooper, h 1107 Osceola

A. L. TERRY Bicycles, Supplies and Repairing
BRAZING OF ALL KINDS A SPECIALTY
318 West Forsyth Street Telephone 3466

WM. D. JONES DRUGGIST
Telephone 1177
PRESCRIPTION SPECIALIST 107 East Bay St.

Geo. E. Brown, Pres. L. A. Brown, Sec.
Brown Realty Co.
418 Duval Building
35 E. Bay Telephone 1925
HOUSES and LOTS IN SPRINGFIELD
INVESTMENTS

WAVERLY HOTEL, Mrs. Luck Wilson, Propr.
For Transient or Permanent Guests. Reasonable Rates. Main and Adams. Tel. 2140

Colby Charles B, supt Sou Construction Co, res 306 West bldg
Colby Eliza V (wid Amos N), b 915 Talleyrand av
Colby Harry P, plumber W F Clarke, b 1107 Osceola
Colcock Daniel D, clk Cons Groc Co, b 412 E Monroe
Colcock Millicent W, steno 41 Buckman bldg, b 412 E Monroe
Colcord Russell E (Helen A), atty 317 Dyal-Upchurch bldg, h 430 Cedar
COLD STORAGE REFRIGERATOR CO of Eau Claire, Wis, Sou Refrigerator & Sup Co Agts, 228 E Bay
*Colding Anna, cook, 132 Goodwin
*Cole Alger (m), driver, h 1304 Ward
*Cole Alonzo (m), blksmith, h 544 Magnolia
Cole Benjamin M, boilermkr Jax Term Co, b 411 Riverside av
COLE CHARLES F (Mamie E), Sec and Treas C F Cole Shoe Co, h 628 Roselle, Tel 2756

A. J. CESERY & CO., Mnfrs.
Reinforced Concrete Construction, Compo-Stone, Ornamental Plastic Work, Ceramic Tile Work.
FACTORY AND OFFICE, FOOT EAST BAY ST. PHONE 1250

COLE C F SHOE COMPANY, John C Little Pres, Charles F Cole Sec and Treas, 29 E Bay, Tel 1881
Cole Frederick E (Harriet E), slsmn Benedict Pollack & Co, b 515 W Monroe
COLE GEORGE W (Annie B), Mgr East Coast Loan Co, h Dyal n e cor Fisher
*Cole Henry (m), porter, b 311 W Orange
Cole Howard & Co, C M Lawrence v-p 401 Clark bldg
*Cole Lawrence, lab, h 752 W Beaver
Cole Martin E, police, b 5 Jackson
*Cole Mary, dom, h 1700 Lee
Cole Ralph M, mgr Foster & Reynolds, b 615 Laura
Cole Raymond J (Nellie), acct St Johns River Ter Co, h 517 E Monroe
Cole R Brooks (Martha), com trav, h 440 W Duval
Cole Wm E, clk Wilkinson & Spiller, b G W Cole
*Colebrook Melvin (m), tmstr, h 615 W Ashley
Colee N S, steno W U Tel Co, b 218 W Union
*Coleman Ada, dom, h 803 W Church
Coleman Aimee Lucile, student, b 418 Liberty
Coleman Albert W (Clara E), supt Evergreen Cemetery, h same

COVINGTON CO. WHOLESALE DRY GOODS
Capital $200,000.00. 301-309 E. Bay St., Jacksonville, Fla. New York: 256 Church St.

R. Walter Bennett, Prescription Druggist

PHONE 808 **Cor. MAIN AND ASHLEY STS**

Coleman Alfred J Rev (Alice B), pastor First Unitarian Church, h 39 Lancaster terrace
Coleman Allen, clk J D Boone & Co, b 2017 Main
*Coleman Amelia, lndrs, h Argyle nr A C L Ry
*Coleman Anna, dom, h 1320 Emma
Coleman Basil A, bkpr, b A W Coleman
*Coleman Benjamin, cook, h 1212 W Ashley
Coleman Benjamin J, clk F L White & Co, b 826 E Church
*Coleman Charles E, bkpr Union Mut, b 1212 W Ashley
Coleman Charles M (Romie), foreman, h Elm nr Nelson av
*Coleman Elizabeth, dom, h 818 Bridier
Coleman Frances L, student, b 418 Liberty
*Coleman Frank, hackman, b 1017 Bridge
*Coleman Frank (m), waiter, b 1118 Julia
Coleman Frank G, printer Jones-Frank Co, b 125 Liberty
Coleman Frank M (Eunice), car inspr, b 580 Charles
*Coleman Hannah, b 420 W State
*Coleman Henry (m), lab, h 813 Eagle
*Coleman James (m), carp, h 1709 Lee
*Coleman James (m), lab, h 1703 Grand

KINGAN'S Reliable Hams and Bacon

THE BEST THAT MONEY CAN BUY

*Coleman Jefferson C, porter, h 1126 Albert
Coleman Jesse G, druggist O'Donald Drug Co, h 526 W Duval
*Coleman John, gardener, b 131 E 7th
*Coleman John (m), lab, h 1533 Madison
*Coleman John (m), lab, h 1536 Van Buren
*Coleman John A (m), driver, h 1515 Davis
Coleman John M, appr Murphy Iron Works, b 1341 E Adams
*Coleman Mack, carp, h 1029 Challens la
*Coleman Margaret, clothes cleaner 926 W Ashley, h same
Coleman Margaret M (wid Caleb), b 507 Laura
Coleman Mary, b 15 E Duval
*Coleman Mary, dom, h 724 Pippin
Coleman Michael V (Catherine M), vessel capt, h 1341 E Adams
*Coleman Patsy, dom, h 225 Eagle
*Coleman Philip (m), lab, h 1017 Bridge
Coleman Robert C, clk Fla Elect Co, b 2017 Main
*Coleman Robert (m), lab, h 12 Railroad av
*Coleman Rosa, dom, b 337 W Orange
*Coleman Saul (m), porter, b 813 Eagle

Florrid Bicycle and Electrical Co.

Bicycle & Electrical Contractors

518 RIVERSIDE AVENUE Phone 2856

THE RATHSKELLER ONLY THE BEST

117 WEST FORSYTH ST. PHONES: 196 AND 2637

W. C. WARRINGTON & CO. | Real Estate
Rooms 15 and 17 Uedemann Bldg. 108 West Forsyth St. | GUARANTEED INVESTMENTS

"Everything in Paints"
P. & G. CO. Double-Thick Paint
Little Paint-Hardware Co.
141 and 143 BRIDGE STREET PHONE 1603

*Coleman Shedrick (m), lab, h 1705 Smith
*Coleman Susan, cook, b 1307 W State
*Coleman Thomas, bridgebldr, b 535 W Union
*Coleman Wellington D, draper, h 1049 W Adams
Coleman Wilfred W, bkpr, b A W Coleman
*Coleman Wm, carp, b 1320 Emma
*Coleman Wm (m), lab, h 625 Fairfield
*Coleman Wm (m), lab, h 65 Leila
*Coleman Wm (m), lab, h 825 Odessa
*Coleman Wm, porter, h 118 Lee
Coleman Wm (Clair), slsmn Joseph Zapf Co, h 507 W Church
COLEMAN WM G (Lillian A; Wm G Coleman & Co), h 418 Liberty
COLEMAN WM G & CO (Wm G Coleman), Men's Furnishings, Clothing, Hats, Caps, Umbrellas, Valises, Fine Shirts and Neckwear 133 E Bay
Coleman Wm I (Alberta), clk Atlantic Natl Bank, b 131 E Adams
*Coleman York (m), lab, h 520 Bloxham

Jos. H. Phillips & Co. | REAL ESTATE AUCTIONEERS Land Investments
JOS. H. PHILLIPS GEO. R. LYNN
21 JULIA STREET PHONE 729

Coles Anna C, artist, b 1445 Oak
*Coles Chanie, lndrs, b 703 Jessie
*Coles Christopher (m), driver, h 323 (509) Stuart
*Coles Emma, dom, h 702 Jessie
COLES JOHN S JR (Helen I), Genl Agt Equitable Life Assurance Soc of U S, Tel 33, h 1445 Oak, Tel 1792
*Coles Lilla, lndrs, b 1029 Clinton al
Coles Marion, student, b 1445 Oak
*Coles Robert, lab, b 1130 E Union
Colesberry Nellie, steno Clyde Line, b 225 Laura
*Coley Annie, smstrs, b 567 Bloxham
*Coley Edward (m), lab, h 1429 Harrison
*Coley George (m), lab, h 127 1st av
*Coley Nathan H (m), barber 1123 W Forsyth, h 1121 same
Colias John, waiter, r 917 W Bay
COLLEEN CARL G, Lumber, Catherine s e cor Adams, b 657 Park
Colleen Svea, b 657 Park
Colleen Swen G (Charlotte A), lmbr, h 1906 Walnut
Collier, see also Colver

Timber Lands, Farm and Orange Groves | SEARING & ELMORE | Real Estate Investments, Loans and Insurance.
20 MAIN STREET ROOMS 22-24 PHONE 2177

LEE HUNTLY, Cash Grocer
Can Save You from 5 to 20% on Your GROCERIES. The Best and Cheapest
PHONES 484 and 3101 MAIN AND FIRST STREETS

*Collier Abraham, lab, h 427 Oak
*Collier Alfred C, cooper, h 114 W State
*Collier Evalina, dom, b 1468 Madison
*Collier George, lab, h 342 Charles
*Collier Golden (m), lab, h 1468 Madison
*Collier Louise, b 323 W State
*Collier Nathan W, prin Fla Bap Academy, h Harrison and Argyle
COLLIER P F & SON, J C Lockhart Agt, Publications 2130 Market
Collier Samuel P jr (Isla), frt agt, h 520 Hogan
Collings Lawrence A (Alice), com trav, h 518 E Monroe
Collins Adele M Mrs, milliner J M Johnson, b 814 Florida av
Collins Alfred W, clk Baskette Co, b 7 Florida av
Collins Alma, steno Chase & Co, b 24 W 19th
Collins Alvan W (Nina), mach, h 814 E Beaver
Collins Alvin B, tel opr S A L, b Riverview Hotel
Collins Carlie D (wid Canada), b 418 Forest
Collins Charles F, b 814 E Beaver

ALEXANDER-SEEWALD CO.
16 WEST FORSYTH STREET
J. E. McGRAW, Manager
MOTOR CYCLES
Wholesale Bicycle and Automobile Supplies, Wholesale and Retail Victor Talking Machines and Records

COLLINS CHARLES L REV (Dora), Supt Anti-Saloon League of Florida, h 325 E Church
Collins Clifford, lab Cummer Lmbr Co, h Whitaker, Milldale
*Collins Daniel W (m), carp, h 921 Julia
*Collins Eliza, smstrs, b 1403 Missouri
*Collins Florence, cook, b 1229 W Duval
Collins George A, b 814 E Beaver
Collins George A (Elizabeth), ship carp, h 2105 Fisher
*Collins Henry, lab R L Slauter, h 1201 Louisiana
Collins Holland, lab Cummer Lmbr Co, h Whitaker, Milldale
Collins Humbert M (Anna), com trav, h 7 Florida av
*Collins Isaac (m), driver, h 1322 Davis
*Collins Isaac N (m), brklyr, h 1301 Davis
COLLINS JAMES H, Vice Pres Rhodes-Futch-Collins Furn Co, res Pensacola, Fla
Collins John P (Annie), carp, r 424½ Main
Collins John S C, mach Jax Elec Co, b 227 Laura
Collins Joseph O (Adele M), agt Sou Mut Aid Assn, h 814 Florida av

Hutchinson Audit Co.
511-512 Dyal-Upchurch Bldg.
PHONE 312
Auditors and Accountants

The New Travelers Hotel
H. W. HANCOCK, Proprietor
Cor. BAY and CEDAR STS.
American and European Plan
Phone 1379

Marcus Conant Funeral Director and Embalmer
CONANT'S PRIVATE AMBULANCE. 16 E. Forsyth St. Telephone 2240

Loans Negotiated
RENTS COLLECTED
PHONE 506
CHAS. W. KINNE
FIRE INSURANCE
REAL ESTATE
12 WEST FORSYTH ST.

Collins Leonilla O (wid Wm A), b 26 W Beaver
Collins Louise, b 7 Florida av
Collins Maggie A Mrs, b 24 W 19th
Collins Mary J (wid Wyatt E), b 1126 E Church
Collins Mattie E (wid C H W), propr E L Ley Furnishing Co, b 1250 W Adams
*Collins Richard, painter, b 815 Johnson
*Collins Solomon, lab, b 611 Washington
*Collins Walter, porter, r 1126 W Adams
*Collins Wm (m), barber, r 522 Madison
Collins Wilmot A, clk Baskette Co, b 7 Florida av
Collis John (Jennie), r Flat 3, 2d fl The Columns
Colomore Charles W (Josephine), helper Gas Co, h 1578 Evergreen av
*Colored Orphans' Home, Amanda Robinson matron, 1629 Franklin
Colson, see also Coulson
*Colson Frank B (m), waiter, h 222 W North
Colson Josie, clk Furchgotts, b 726 Cedar
Colson Walter H, clk J H McLaurin Co, b 217 Market
*Colston Zannie, dom, b 216 W North
Colton Wm E, com trav Havana-Am Co, b Everett Hotel
*Columbus Abraham (m), porter, h 2106 Kings rd
Columns The, 111 E Forsyth
*Colvin George (m), lab, h 1520 Jessie
*Colvin John (m), carp, h 627 W State
Colvin Nellie J (wid Wm A), b 1028 E Ashley
*Colwell Jerry (m), lab, h Wilson nr Kooker
Colyer, see also Collier
Colyer Charles (Fairlie), clk Am Naval Stores Co, h 422 E Duval
Colyer Olivia, bkpr Standard Clothing Co, b 205 Market
Colyer Robert P, sec and treas Standard Clothing Co and sec Jackson-Hoyt Co, b 205 Market
Combs Edward (Maggie), cond St Ry, h 608 Forest
*Comer Eliza, lndrs, h 535 Caroline
Comfort Josie, candymkr Warrock & Co
*Commerce Benjamin (m), lab, h 250 Oak
COMMERCIAL BANK OF JACKSONVILLE THE, Henry Robinson Pres, W B Owen Vice Pres, Henry Gaillard Cashr, se cor Bay and Laura, Tel 72
Commercial Hotel, Mrs F M Hardin, 913 W Bay
*Commodore Warren (m), lab, h 213 E State
*Commodore Wm (m), lab, h 837 Pippin
Common Alex C (Helen B), 2d v-p C B Van Deman Co, h 236 E 3d

CUMMER LUMBER COMPANY
Manufacturers of Rough and Dressed YELLOW PINE LUMBER and TIMBER. Also Vegetable Crates of all Descriptions

Rhodes-Futch-Collins Furniture Co
THE BIG MAIN STREET STORE
308 to 314 MAIN STREET

Compton Artemus W (Lillie), mgr Compton & Co, h 2245 Walnut
Compton Richard A (Pertilla), clothes clnr 1237 Main, h same
Compton Samuel R, painter T J Mott jr, b 1237 Main
Compton & Co, A W Compton mgr, loans 4 Drew bldg
Comstock Frank A (Nannie L), slsmn Knight C & F Co, h 32 E 10th
Comstock Marian L, student, b 32 E 10th
Conant Ellen J (wid Marcus), b New Victoria Hotel
CONANT MARCUS (Hattie P), Pres Marcus Conant Co, 16 E Forsyth, Tel 2240, h Flat 1, 3d fl The Columns
CONANT MARCUS CO, Marcus Conant Pres, H G Hopkins Vice Pres, L W Walter Sec and Treas, Funeral Directors and Embalmers 16 E Forsyth, Tel 2240
*Conders James, porter, b 1041 W State
Condon James, clk Zahm's Hotel, b same
*Condry Samuel L (m), grocer 1043 W State, h 1041 same
Cone Benjamin F (Emma L), sec Wm E Kay, 612 Consolidated bldg

Florida Ice Cream and Dairy Company
Wholesale Phone 796 | Ice Cream, Sherbet, Punches Sweet Cream, Whipped Cream | RETAIL Phone 2821

Cone Edgar J, mach, b P L Cone
Cone Harry L, clk Horn, b P L Cone
Cone Iolas E, b Belmont Hotel
Cone Jessie Mrs, dressmkr, h Mitchell nr Fisher
Cone Joshua R (Alberta), propr Belmont Hotel
Cone Peter L (Jessie), millwright, h Mitchell nr Fisher
*Conelson Wm (m), cook, h 1430 E Church
Confederate Soldiers Home, J S Ashley supt, Talleryand av nr city limits
Confer Harry (Josie), h 8 S Newnan
Confer Josie Mrs, hlpr Warrock & Co, h 8 S Newnan
Congleton Elizabeth (wid Wm H), b 935 Oak
Congleton Wm S (Katherine M), h Reynolds 1 e of Day av
Connally Comara B, b 1011 E Church
Connally James C (Decie), pres Fla Spring Bed Mnfg Co, h 1011 E Church
Connell H Marcus (Ella), solr A S Baker Co, h 235 E Monroe
Connell W H, clk H E Clark, b 1746 Silver
Connelly Edward, eng A C L, b Model Hotel

JAMES & PAXON
SURETY BONDS OF ALL KINDS
MUTUAL LIFE BLDG. PHONE 874

HALF-MILLION CLUB
Room 58, 23 Main St.
ABOUT OCT. 13 AT NEW ATLANTIC BANK BLD.

S. C. TAYLOR The Renting Agent
106 Main St. Phone 1773 REAL ESTATE and LOANS

Connelly Hugh E (Ophelia), com trav, h 833 W Adams
Connelly John S (Lena M), eng A C L, h 1026 W Monroe
Connelly Lester, clk, b 833 W Adams
Connelly Maude, bkpr The Metropolis, b 22 E Duval
Connelly Walter (America E), publisher 205 Main, h 22 E Duval
*Conner Andrew C (m), grocer se cor Leila and Magnolia,
*Conner Anna, dom 26 Lomax
Conner Isaac (m), lab, h rr 26 Lomax
Conner James F, b 29 W Duval
Conner John, collr, r 1007 W Adams
Conner John W (Janie), exp messr, h 112 2d av
*Conner Lucy, lndrs, h 217 Oak
Conner Susan P, b 29 W Duval
*Conner Wm (m), cook shop 701 W Forsyth
Conniff Julia, b 204 Post
Conniff Rosa, b 204 Post
*Connor Frank (m), lab, h 1204 Franklin
*Connor Hattie, h 611 Johnson
*Connor James (m), lab, h 708 Darwin
*Connor Lottie, lndrs, h 326 Magnolia

Maxey Grunthal & Bros.
EXPERT PIANO TUNERS
710 Cedar Street Telephone 1237
PIANOS, and Piano Players Sold and Exchanged

Connor Marguerite, matron County Hospital
*Connor Richard G (m), watchman, h 1211 Pippin
*Connor Robert (m), lab, h 1719 Pelican
*Connor Shade (m), cooper, h 1040 W Beaver
*Connors Frank V, porter 516 Main, b 724 Lafayette
Conova, see Canova
Conover Edward, clk White Baking Co, b 110 Main
Conover George W, atty 102 Law Exchange bldg, b 504 Cedar
*Conover Robert, lab, b 516 Spruce
Conrad J B, v-p C B Van Dehman Co, res Sanford, Fla
Conrader Herman, appr, h Whitaker, Milldale
Conrader Herman M (Kate; H W Clarke Hat Co), h 15 W Beaver
Conroy Charles M (Amelia), bkpr Sou Furn Co, h 501 W Adams
Conroy Charles M jr, clk P O, b 501 W Adams
CONROY DANIEL J (Kate H; Balfe-Conroy Co) h St Albans Hotel, Tel 43
Conroy Francis P (Mary M), sec and treas Smith, Richardson & Conroy, h 231 E Adams

R. L. Slauter PLUMBING
STEAM AND GAS FITTING
131 EAST FORSYTH ST. PHONE 2773

Eaton's Southeastern Detective Agency
Main Offices 20-22-24 Uedeman Bldg.
108 West Forsyth Street
Phones 3379 JACKSONVILLE, FLA.
CHARLES F. EATON, Superintendent

William C. Cooper, Jr. Co.
W. Adams, Cor. Laura Street
Telephone 218

Funeral Directors
Undertakers and
Embalmers

CONROY KATE H MRS, Propr The St Albans 331 W Church, h same, Tel 43
Conroy Michael J, saloon 126 Main, h 1460 Louisiana
Consolidated Building, 116-120 E Bay
Consolidated Fruit Co (Walter Hawkins), 228 W Bay
Consolidated Fuel Co, Nathan Jones mgr, foot of Davis
CONSOLIDATED GROCERY CO, C B Rogers Pres, W A Gallaher, E A Champlain, C M Covington Vice Pres, John Ball Sec and Treas, Elmo Thames Asst Sec and Treas, Whol Grocers 116-120 E Bay, Tels 253 and 1139, Warehouse Tels 800 and 459
Consolidated Land Co, W C Powell pres, S B Wilson sec-treas, 711 Consolidated bldg
CONSOLIDATED LUMBER CO, C J McGehee Pres, C B Stillwell Sec-Treas and Mngr, Lumber, Lath, Shingles and Moulding, Yards and Office Forsyth and Georgia, Tel 2130
CONSOLIDATED NAVAL STORES CO, W F Coachman Pres, D H McMillan, W J Kelly, John H

Florida Law School
Instruction In all branches in course
401 West Bldg. W. B. Clarkson, Dean

Powell and J C Little Vice Pres, E G Trenholm Sec, Lee Taylor Treas, 7th fl Consolidated bldg, Tels 986-934 and 356
Constante Peter, clk, b 727 Florida av
Constantine Annie, nurse St Luke's Hospital
Constantine James A, fruits 1245 Main, h 2209 same
*Conti Howard, lab, b 920 Cedar
Continental Lumber Co, R B Malsby pres, 420 Dyal-Upchurch bldg
Contojon Vas, fruits 727 Florida av, h same
Contrell John, physician, b 619 W Monroe
Conyers Arnold L (Mamie), supt Upchurch Lmbr Co, h Talleyrand av nr 21st
*Conyers Benjamin, lab, b 1108 Missouri
Conyers Horace, clk, b 216 E Adams
*Conyers Jacob (m), lab, h 726 Darwin
*Conyers Kittie, lndrs, h 1639 Louisiana
*Conyers Victor C, driver, h 1523 Johnson
*Cook Adam W (m), butcher J C Parker, h 1730 Florida
Cook Alex C (Minnie), paper hngr, h 2724 Evergreen av
*Cook Alexander (m), cook, h 1112 Cedar
*Cook Archie (m), tailor, b 1098 Cedar

C. F. COLE SHOE COMPANY
29 EAST BAY ST.
Telephone 881

SIMKIN'S OYSTER and CHOP HOUSE
ALWAYS RIGHT
216 W. Forsyth St., Phone 3186

Florida Collection Co.
MORRIS & COWAN, Counsel
Offices, Second Floor West Building

REFERENCES:
Florida National Bank
R. G. Dun & Co.
JACKSONVILLE, FLA.
Bank of Ybor City, Florida

*Cook Burwell (m), waiter, h 121 E Beaver
Cook Carl E, wks V D Sewell
*Cook Celestine, tchr, b 1112 Cedar
*Cook Charles (m), lab, b 1324 Grant
*Cook Charles C (m), driver, b 1046 Johnson
Cook Charles C, ship carp, b 37 W State
Cook Charles E, genl mdse 1902 Highway av, h same
*Cook Charlotte, lndrs, h 944 W Ashley
*Cook Clifford (m), lab, h 406 North
*Cook Dora (m), lndrs, h 1046 Johnson
*Cook Earl, lab, h 1152 Jessie
*Cook Edward R, waiter, h 1529 Johnson
*Cook Fannie, lndrs, h 804 Johnson
*Cook Frank, lab, h 2064 Johnson
Cook F W, com trav Armour & Co, res Live Oak, Fla
Cook George M, clk Cooks T & L Co, b 1103 Park
*Cook Harry (m), tile setter, h 346 E Union
*Cook Henry (m), lab, h 1611 Illinois
*Cook Ida, lndrs, h 640 Liberty pl

Elmore Cohen
Public Stenographer, Court Reporting
Depositions Taken
STENOGRAPHERS FURNISHED
108 West Bay Street
Facilities for Handling Large Jobs at Shortest Notice
Call, Write or Phone 743

*Cook James H (m), barber 328 W State, h 516 Missouri
Cook Jennie F, b 1103 Park
*Cook Jerry, butler 915 Oak
*Cook John, lab, h 1505 Pippin
Cook John W (Fannie), carp, h 923 E 8th
Cook Joseph E (Leva), engr Times-Union, b 226 W Union
Cook J Howard, bootblk P W Sampson, h 603 Main
*Cook LeRoy, lab, b 818 W Ashley
*Cook Mamie, lndrs, h 64 Stonewall
*Cook Moses (m), barber, h 110 E State
Cook Perry B, agt Cooks Trans & Livery, b 1103 Park
*Cook Prince, porter J F Brewer, b 621 W Church
*Cook Ranson, lab, h rr 720 Market
*Cook Richard, b 809 Clay
*Cook Richard, lab, b 64 Stonewall
Cook Rufus R (Susan), exp messr, h 318 E 1st
Cook Samuel A (Millie), carp, h 923 E 8th
*Cook Thomas (m), tailor 402 Myrtle av, h same
Cook Thomas E, com trav Kingan & Co, b Lenox Hotel
Cook Thomas E (Lena), mach, b 617 Oak
Cook Thomas J, clk, r 117 Clay

Southern Cornice and Sheet Metal Works
Cornice Work, Metal Awnings, Skylights
Ventilators, Guttering, Conductor Pipes
Also Slate and Metal Roofing
FLORIDA AVE. CORNER EAST BAY ST.

For Full Particulars apply to
J. S. COLES, Jr.
General Agent
414-16 Duval Building
Jacksonville, - - Florida
Insurance Issued by the *Equitable Life Assurance Society* of the United States will protect your family—Teach Thrift

Smith & Breazeale, Eureka Pressing Club
French Dry Cleaning, Dyeing and Renovating
Men's Clothing Cleaned and Pressed
522-524 W. Forsyth
Phone 121

COOK'S TRANSFER & LIVERY, Wm J Cook Propr, Offices Union Depot, Tel 643, branch 434 W Adams, Tel 32
Cook T S, agt Sou Mut Aid Assn, r 611 Main
*Cook Viola, dom, h 101 Stuart
*Cook Wm, lab, b 1029 Davis
Cook Wm J (Georgie M), propr Cook's Transfer and Livery, h 1103 Park
Cook Wm M, mgr Cooks Transfer & Livery, b 1103 Park
COOKE DAVID A (Mary), Watches, Jewelry and Optical Goods 320 Main, h 123 E 1st
Cooke J Newton, bkpr Jax Gas Co, b 120 E Monroe
Cooke Mary D, tchr S'field School, b 123 E 1st
Cooke Mozelle S, prin Central Gram School, b 123 E 1st
Cooke Nellie E, tchr S'field Schol, b 123 E 1st
Cooke Susan F (wid George W), b 318 E 1st
Cookman Institute The, Rev J T Docking pres, Davis se cor 7th
*Cool John, porter, b 319 Stuart

KINGAN & COMPANY, Limited
530-542 EAST BAY STREET
Telephones 236 and 2244
PORK AND BEEF PACKERS

*Cooley Clarence N (m), cook shop 524½ Davis, h 907 W Ashley
Cooley Florence M Mrs, h 335 E Forsyth
Cooley Florence R, student, b 335 E Forsyth
Cooley Norman, bkpr, b 218 W Union
Cooman Charles H (Josephine), sales stable 629 Myrtle av,
Cooner Henry R (Irene), collr Delcher Bros, h 1250 W Church
Cooney-Eckstein & Co (inc), lumber 1-2 Astor blk
COONS JAMES N (Mary; Coons & Golder), h 806 River
COONS & GOLDER (J N Coons, E G Golder), General Mechanics, Plumbing, Heating, Roofing, Etc, Awnings and Balustrades 22 W Adams, Tel 1147
*Cooper Aaron, porter, b 1729 Harrison
Cooper Alonzo T (Rose), liquors, h 1843 Walnut
*Cooper Charles (m), lab, h 1649 Davis
Cooper Charles J, painter, b 1820 E Duval
Cooper Charles M (Rosa L; Cooper & Cooper), h 305 E Duval
Cooper Charles M (Alice A), painter, h 1820 E Duval

ROBT. McCARREL, Pres. THOS. M. McCARREL, Supt. R. T. McCARREL, Sec'y and Treas.
McCARREL COMPO-STONE COMPANY
Estimates Furnished on any Kind of Compo-Stone, Stucco, Cement Roofing Tile, Cement Brick and Re-inforced Concrete Construction
General Contractors & Builders
OFFICE AND WORKS 16th and Pearl Streets Phone 2822

3 Daily Trains to New York via RICHMOND AND WASHINGTON
SEABOARD AIR LINE RAILWAY

Marcus Conant Funeral Director and Embalmer
CONANT'S PRIVATE AMBULANCE. 16 E. Forsyth St. Telephone 2240

Cooper Charles P, atty 210 Masonic Temple, b 305 E Duval
*Cooper Christopher E (m), carp, h 1635 9th av
*Cooper Cornelius, lab, b 101 North
*Cooper David, porter Conrad Mangels, h 1505 Franklin
Cooper David E (Ida), h 903 E Adams
*Cooper-Dodson Co, J H Dodson pres, S A Goode sec, toilet goods 1333 Florida av
*Cooper Edward G (m), lab, h 1039½ W State
*Cooper Edward O, treas Cooper-Dodson Co, res Chattanooga Tenn
*Cooper Eliza, b 1611 Louisiana
*Cooper Eliza, dom, h 1524 E Beaver
*Cooper Emma, dom, h 1211 Clay
Cooper Ernest D, state agt Reliance Life Ins Co, b 30 E 4th
Cooper Ernest G, clk F E C, b 1416 Ionia
*Cooper Erwin C (m), grocer 2127 Louisiana, h 2125 same
Cooper Eugene L (Della), millwright, h 2 Dyal
Cooper Fenimore (Florence), electr Grand View Hotel, r 14 E Adams

CREDIT ADJUSTING CO.
Incorporated, Capital $25,000.00
Offices, 50-51 Mutual Life Building
Our $10,000 Guarantee Bond for Your Protection. Office Connections in all Principal Cities. Collections of all kinds made anywhere, using Copyrighted System. Auditing and Accounting done on reasonable terms.

Cooper Frank (Johnnie M), cashr Jax Gas Co, h 329 W 4th
Cooper Franklin J, clk Clyde Line, b 921 E Duval
*Cooper Frederick, porter, b 1213 Clay
Cooper Frederick L (Theodocia), clk Clyde Line, h 921 E Duval
Cooper Harold T, clk Drews, b 1226 Hubbard
Cooper Hayden, messr Wiessenfeld & Nelms, h 203 Riverside av
*Cooper Helen, lndrs, b 810 Bridier
Cooper Henry C (Georgette), asst mgr Armour's, b 1203 E Duval
*Cooper Howard, waiter 608 W Forsyth
Cooper H E, eng S A L
*Cooper James, lab, h 1906 Johnson
Cooper James J G, clk Cooper & Cooper, b 305 E Duval
*Cooper Janie, dom, h 1512 Van Buren
Cooper John C (Mary C; Cooper & Cooper), h 326 Market
Cooper John C (Cora P), sec and treas Mt Mitchell Distilling Co, h 1843 Walnut
*Cooper John E, lab, b 898 W 8th

RICO LAUNDRY { 33-37 East 8th Street. Phone 157
City Office 34 West Forsyth Street
ALL BRANCHES of HIGH GRADE LAUNDRY WORK
SATISFACTION GUARANTEED

FIRE INSURANCE
Clark Bldg. Phone 3051
Muncaster & Co.

S. J. MELSON CO.
Proprietors THE HORSE HOTEL
N. E. Cor. W. Adams and Clay Phone 350

HORSES AND MULES Bought, Sold and Exchanged. Finest Carriages in the City for Weddings and Special Occasions. Boarding.
HORSE SHOEING ESTABLISHMENT

Cooper K Virginia, b 764 Oak
Cooper Madge Mrs, b 1002 E Forsyth
Cooper Mary Mrs, boarding, h 203 Riverside av
Cooper Nannie, b 326 Market
Cooper Ralph J, steno Walter Muchlow and collr Church Club, b 1226 Hubbard
Cooper Ranford B (Mary), com mer, h 203 Riverside av
*Cooper Olivia, nurse, h 1521 Harrison
*Cooper Raymond (m), lab, b 1139 W Beaver
*Cooper Robert (m), lab, h 1220 Oakley
*Cooper Robert (m), lineman, h 1123 W Beaver
*Cooper Robert D (Cooper & Eaddy), r 640 W Church
Cooper Samuel G, electr City Elec Plant
*Cooper Sarah, lndrs, h 1005 Lewis
*Cooper Solomon, porter, b 1775 Evergreen av
*Cooper Susan, lndrs, h rr 232 E Beaver
Cooper Virginia W (wid David L), h 429 W Duval
Cooper Walter M (Carrie), timekpr S A L, h 764 Oak
Cooper Wm C (Alice A), gateman Union Depot, h 1226 Hubbard

Jacksonville Marble & Granite Company
INTERIOR MARBLE WORK for WALLS and COUNTERS
Office and Salesroom, 829 Main St. Telephone 3242
Factory, Corner Evergreen Ave. and Howard

COOPER WM C JR (Frances; Wm C Cooper Jr Co), Tel 218, b 32 W Monroe
COOPER WM C JR CO, Funeral Directors, Undertakers and Embalmers, W Adams cor Laura, Tel 218
Cooper Wm G jr (Sarah V), chf clk Clyde Line, h 224 E 3d
Cooper Wm T (Lizzie), printer Drew's, h 1337 W Duval
Cooper W Ralston, clk, b 764 Oak
COOPER & COOPER (Charles M and John C), Attorneys-at-Law, 201 Law Exchange Bldg, Tel 197
*COOPER & EADDY (Robert D Cooper, John Eaddy), Bakers 505 Bridge
Co-operative Grocery Co, S A Smith pres and mgr, 28 Ocean
Co-operative Investment Co, M R Hooker sec, 114 Newnan
Cope Charles H, car repr S A L, b 604 Lincoln av
Copeland Arland P, car repr S A L, b Mrs Mattie Sanders
Copeland James, tinner Coons & Golder, b 1534 Evergreen av
Copeland James H, springmkr, b 621 Myrtle av

COONS & GOLDER
22 WEST ADAMS STREET TELEPHONE 1147
GENERAL MECHANICS
Plumbing, Heating, Roofing
Awnings, Ballustrades, Etc.

RENTS COLLECTED
V. P. HARMELING
406 CLARK BUILDING

William Fairlie
Prescription Druggist
Prescriptions Called for. Compounded from the Purest Drugs and Chemicals and Delivered Promptly
Post Office, Station B Phone 113
Cor. E. Bay St. & Florida Av.

Rubber Stamps & Seals Florida Rubber Stamp Works
224 MAIN ST.
PHONE 1813.
"MADE TO ORDER 6 TO 12 HOURS."

Copeland James L (Nettie), city fireman Sta No 1, h 722 E Church
Copeland Jesse H (Daisy), plumber, h McDermott near Fisher
Copeland Robert E, police, b 1445 Florida av
*Copeland Susan, cook 912 W Monroe
*Copeland Wilson (m), lab, h 1505 Albert
*Copely Fowler, lab, h 617 Franklin
Copp Katherine V, h 814 Julia
Copp Lee T, bkpr J K A Hussey, b 814 Julia
Coppedge John C (Ruth), electr, b 225 Catherine
Corbett Alice, b 230 Gilmore
Corbett Elizabeth, b 230 Gilmore
*Corbett Henry (m), driver, h 1131 Kings rd
*Corbett John, lab J F Eilenberg Co
Corbett Joseph (Annie), fruits 15 Bridge
*Corbett Lanie, lndrs, h 1311 Pacetti
Corbett Roy W, cashr Prudential Ins Co, b 230 Gilmore
Corbett Walter B (Mamie), mgr Prud Ins Co, h 230 Gilmore

Land Investment Co.
411-412 Consolidated Bldg.
Long Distance Phone 1361
Turpentine Locations
Farm Lands
Timber Lands
Orange Groves

Cordero John B (Roberta V), optician, h 407 W Duval
Cordes Henry B (Eleanor), h 1143 Oak
Cordes Henry B jr, clk Atlantic Natl Bank, b 1143 Oak
Cordes Henry T A (Uneeda Pressing Club), b 1914 Silver
Cordes Lewis S, clk Sou Hide & Skin Co, b 1143 Oak
Cordner Wm H (Della R), clk, h 1404 Walnut
Cordova Amelia (wid John C), h 1217 W Duval
Cordova Julia, b 1217 W Duval
Cordray Joseph P (Mattie), meats 609 Main, h 1026 E Monroe
Corey Daniel A (Maud; Queen City Stock Co), 619 Main
Corey Daniel H (Laura E; Queen City Stock Co), 619 Main
Corkins Hazel, b Milldale
Corkins James C (Euphenia), carp, h Milldale
Corley A Sydney, clk Sou Exp Co, r 808 W Adams
Cormier Frances A (wid Alexander), b 515 Newnan
*Corn Carrie, lndrs, b 115 Leila
Corneil Christopher J, jeweler Greenleaf & Crosby Co, b 339 W Adams
Cornelia Marie, clk, r 217 Julia
Cornelias John, com trav, b 738 E Bay
*Cornelius Sallie, dom, h 619 Davis

Florida Life Insurance Co.
Life, Accident and Health INSURANCE

Fred E. Rankin
834 ROSELLE STREET
PHONE 2776

Public Expert Auditor and Accountant

*Corneliuson Elizabeth, dom, h 1430 E Church
*Corner Nancy, lndrs, b 512 Caroline
*Corner Wm, plasterer, h 512 Caroline
*Cornish Mary, lndrs, b 822 Ashley
*Corns Esau (m), lab, h 724 Jefferson al
Coroneas Andrew (Margaret; Boulos & Coroneas), fruits 222 Main, h 32 E Forsyth
Coroneas John M (Julia), clk Andrew Coroneas, b 318 Newnan
Coroneas Julia Mrs, steno St Elmo W Acosta, b 318 Newnan
Coroneas Louis F (Belle R), clk A Coroneas, b 26 E 5th
Corpe Sara A, clk J C L'Engle, b 21 E Duval
*Corplin John (m), lab, h 613 (612) Illinois
Corry Charles T, clk Kingan & Co, b 16th nr Pearl
Corry Robert (Mary A), mason McCarrel C-S Co, h 16th nr Pearl
Corse Edith G, b 401 E Monroe
Corse Herbert M, electrical eng, b 401 E Monroe

ZAHM'S EUROPEAN HOTEL
FRED ANGERHOLZER, Proprietor
128 East Bay St. Phone 930

Rooms 50c, 75c, $1 per Day
MEALS AT ALL HOURS
Cars to all parts of the City
Wines, Liquors, Beer & Cigars

CORSE MONTGOMERY (Annie), Wood Yard, Dealer in Wood, Shingles and Cypress Lumber, Yards 757 E Adams, Tels 190 and 1305, h 401 E Monroe
*Corthran Herbert W, clk Wm Corthran, b 812 W Beaver
*Corthran Martha R, smstrs, h 1621 Spearing
*Corthran Mary J, clk Wm Corthran, b 812 W Beaver
*Corthran Wm (m), fruits 526 Bridge, h 812 W Beaver
Corwin Frank L (Estelle), coml agt C of Ga Ry Co, b 949 May
Coryell Frederick F (Ida), sign painter T J Mott jr, h 1744 Market
Coryell James D (Jennie T), real est, h 1349 Walnut
Cosby Charles V (Bertha), supt Jax Electric Co, h 2243 St Johns av
Cosens Sidney D T (Margaret A), collr The Bond & Bours Co, h 133 Phelps
Coslow James E (Mary), porter The Aragon Hotel, h 42 W 5th
COSTELLO FRANK M, Cashr Rico Laundry, b 129 E 4th
*Costello Isaac, lab 1018 Riverside av
*Costello Isaiah (m), lab, h 317 Price
Cotsonis George, clk P Pappas, b 131 E Bay

REED E. LA MANCE CO. 8 NEWNAN TEL. 1467
MARBLE — GRANITE — MONUMENTS
CONTRACTORS

AUTOMOBILES
MARINE AND STATIONARY GAS ENGINES AND SUPPLIES.
D. H. McMILLAN & CO.
River Front between Bay and Laura Sts. Telephone 347.

Whitehouse & Lay
312 CLARK BUILDING
If It's Real Estate See Us About It.
Local and Long Dist. Phones

Successors to SAWYER & PAYNE
Phone 3296
JACKSONVILLE FLORAL CO.
Floral Designs
20 LAURA STREET
Cut Flowers
PLANTS Ferns, etc.
LANDSCAPE GARDENING

Cotsonis Tony, clk P Pappas, b 131 E Bay
*Cotten Mary, h 1427 Jefferson
Cotter Robert B, pres Waycross Cypress Co, res Waycross, Ga
Cotter Wm T (Mary A), contr 53 Mutual Life bldg, h 1160 May
Cottrell Elizabeth V Mrs, tchr S'field School, b 128 E 6th
Cottrell James B (Elizabeth V), city fireman Sta No 2, b 128 E 6th
Couch John P (Mary L), mgr Fla Help Supply Co, h 27 W Church
Couey Harvey, mill hd, b 37 W State
Couillard, see also Quillard
Couillard Hubert (May), cabtmkr, h 1440 Spearing
*Counsel Henry, lab, b 1320 Albert
Countryman Onnolee, tchr Boylan School, b 328 Davis
*Counts Henry (m), lab, h 1315 Grant
County Court House, Market nw cor Forsyth
County Jail, Liberty ne cor Beaver
COUNTY OFFICERS, See Duval County
Courson Frank H, clk J C Raabe, b 524 W Adams
*Courtenay Delia B, smstrs, h 1328 Davis
*Courtenay James, lab, h 1236 E Union
*Courtenay Jesse (m), butler, h 320 E Beaver
*Courtenay Leo, lab, b 1236 E Union
*Courtenay Mamie, dom, b 1236 E Union
Courter Peter I, h Soldiers' Home
*Courtney Ella, lndrs, h 2216 Louisiana av
*Courtney Leven (m), lab, h 1402 Madison
*Couser Ella, cook, h 736 W Union
Cousy Bertha E, steno Hotel Albert Cafe, b 1532 Liberty
Cousy John A, bkpr Hotel Albert Cafe, b 1532 Liberty
COUSY JOHN B (Bertha D), Propr Hotel Albert Cafe, Tel 3606, h 1532 Liberty, Tel 2881
Coutant B Lee (Ella), carp, h 840 Talleyrand av
Coutant G Leland, student, b 840 Talleyrand av
*Couth Leonora, dom, b 901 Clay
Covert Leroy R, steno, b 613 Hogan
Covert Mary K Mrs, h 613 Hogan
COVINGTON CO, R V Covington Pres, E L Hutch-inson 1st Vice Pres, E E Hall 2d Vice Pres, F M Hawkins Sec and Treas, Wholesale Dry Goods and Notions 301-313 E Bay, Tel 759
*Covington George W Rev, pastor St Joseph M E Ind Ch, h 916 Jessie
Covington Henry L jr, slsmn Covington Co, b 135 E Duval

CAFE ALBERT
J. B. COUSY, Props.
Service A la Carte
Special Attention to Private Parties
3, 5, 7, 9 W. Adams St. Phone 3606

Cay & McCall Fire Insurance
701 Consolidated Bldg.
Phone 1955

Covington Kate F Mrs, b 1503 Laura
Covington Mattie, nurse, b 223 E Ashley
*Covington Oliver (m), lab, h 146 Davis
*Covington Peter C (m), barber 12 Palm, h 891 Lewis
COVINGTON ROBERT V (Nenie M), Pres Covington Co, Vice Pres Hutchinson Shoe Co, h 135 E Monroe
Covington Victor M, student, b 135 E Monroe
Cowan Janice P (wid Wm), h 331 E 8th
*Cowan Mamie, h 1028 W State
COWAN N L (Morris & Cowan), Attorneys-at-Law 201-2 West Bldg, res 131 E 8th, Tel 1586
Cowart Angie Mrs, b 911 W Adams
Cowart Harmon R, collr J L Wallace & Co, b 911 W Adams
Cowart Michel, tobacco stripper, b 911 W Adams
Cowell Wilma V, steno Jax Coca-Cola Bottling Co, b 1303 Laura
Cowenhoven Clifford S (Frances), sales agt Radio Wireless Tel Co, h 26 Lomax

Pianos Sold, Exchanged and Repaired By Maxey Grunthal & Bros.
710 Cedar St. EXPERT PIANO TUNERS Phone 1237

Cowles John S, student, b 34 W 7th
Cowles Wm T (Annie), ins agt, h 34 W 7th
Cowles Wm T jr, b 34 W 7th
COX ALBERT J (Maude A), Treas Atlantic Supply Co, h 205 Market ne cor Adams, Tel 1208
*Cox Albert L (m), brklyr, h 1119 E Beaver
Cox Belle L, steno Groover-Stewart Drug Co, b 1218 E Church
*Cox Charles (m), painter, b 1029 Davis
*Cox Clara, dom 1454 Main
*Cox Conover L (m), porter, h 1520 Pelican
Cox D Harold, engraver R J Riles Co, b 331 E Forsyth
*Cox Edward (m), lab, h 1125 Louisiana
Cox Ellen E, bkpr Empire S & F Co, b 1218 E Church
Cox Eugene A, student, b 709 Riverside av
*Cox Felix J (m), porter, h 316 Myrtle av
*Cox Frank, helper, h 710 Pippin
*Cox George H (m), porter, h 909 W Union
Cox Gertrude L, dom 720 Laura
Cox Harry P (Katherine), clk S Jax Ferry Co, h 1629 Laura
Cox Henry, clk W J Hendrix, b 1750 Enterprise
Cox I Mortimer (Mary D), h 709 Riverside av

Don't throw away your Old Bicycles BRING THEM TO TERRY'S "HE REPAIRS ANYTHING" 318 West Forsyth

WM. D. JONES DRUGGIST
PRESCRIPTION SPECIALIST Telephone 1177 107 East Bay St.

HOUSES and LOTS IN SPRINGFIELD
INVESTMENTS
GEO. B. BROWN, Pres. L. A. BROWN, Sec.
Brown Realty Co.
418 Duval Building
35 East Bay St. Telephone 1925

WAVERLY HOTEL
MAIN and ADAMS
MRS. LUCK WILSON, Propr.
TELEPHONE 2140

*Cox Jesse W (m), lndryman, h 338 E Beaver
*Cox John C (m), plasterer, h 1222 Davis
Cox John T (Clara), h 836 Park
Cox Joseph B (Ida), contr, h 2135 Main
*Cox Joshua F, lab, h 216 Bismark
Cox Leah, dressmkr, b 1218 E Church
*Cox Lewis R, cigarmkr, b 356 E Union
*Cox McInnis, dressmkr, h 338 E Beaver
Cox Maize, b 709 Riverside av
Cox Martha, b 836 Park
Cox Maude A Mrs, boarding, h 205 Market
Cox Mildred S, h 1410 Walnut
Cox Nannie E, b 1704 Clark
Cox Rowland H (Alice), plumber Macy & Johnson, h 726 Palmetto
*Cox Simon (m), lab, h 1206 W Ashley
Cox Thomas M, bkpr Postal-Tel Cable Co, b 709 Riverside av
Cox Thomas W (Estelle), plumber The Tutt Plumbing Co, h 1444 Ionia

A. J. CESERY & COMPANY, Mnfrs.
Plastic Work in all its Branches. Wainscoting, Fireplace, Art, and Ceramic Mosaic, Plain and Vitrified Tile Work.
Telephone 1250 Factory and Office Foot East Bay St.

Cox Wm H (Ella M), h 1342 Walnut
Coxe Emma L, steno Kingan & Co, b 316 E Adams
Coxetter Julia (wid Ferdinand), clk Baskette Co, b 216 E Church
Coyan Robert L, tinner S B Hubbard Co, b 129 Magnolia (S J)
Coyle Daniel H, fireman, b J H Keen
Coyle Gustav H (Della), steno S B Hubbard Co, h 1828 Marshall av
Coyle John H jr, steno Standard Oil Co, b 411 E Monroe
Coyne Henry F (Lillian), ins agt, h 1618 Hubbard
Coyt, see also Coit
Coyt C C, lab, b Panama Park
Crabb J Wesley, fireman A C L, b 228 Dora
Crabill Charles K, clk Bell Tel Co, b 1231 Main
Craddock Laura Mrs, clk Horn, h 227 Catherine
Craddock Leonard G (Laura), baker Jax Cracker Works, h 227 Catherine
*Craft Alfred G (m), carrier P O, h 113 W Orange
*Craft Wm (m), lab, h 124 W North
Craig Albert W, agt State Mut Life of Rome, Ga, h 138 E Duval

HUTCHINSON SHOE CO.
Capital, $200,000.00
311-313 EAST BAY ST.
Wholesale Shoes and Hats

Phone 808 For Anything in the Drug Line
PROMPT DELIVERY
R. WALTER BENNETT

*Craig Andrew, barber 511 Bridge, h 825 Cleveland
*Craig Andrew, porter, b 638 W Union
*Craig Andrew jr, lab, b 1283 Kings rd
*Craig Bettie, b 1802 Louisiana
CRAIG BROS CO (James A, Joseph T and Edwin Craig), Clothing and Men's Furnishings 239 W Bay, Tel 1778
Craig Edwin (Craig Bros Co), b Aragon Hotel
Craig James A (Clara B; Craig Bros Co), h 233 W Duval
Craig Joseph T (Katherine; Craig Bros Co), h 415 W Church
Craig Marion B (Elizabeth), com trav, h 23 W Duval
*Craig Robert (m), lab, h 1264 W Union
*Craig Robert jr, lab, b 1264 W Union
CRAIG SWANSY L, Credit Mgr Kingan & Co, b 426 E Duval
Crain Otis G (Irene), bkpr W F Seeba, h 46 W State
Cramer Frank W (Sadie), sec and treas Fla Ornamental Iron Works, h 1724 Market

KINGAN & COMPANY, Limited
530-542 EAST BAY STREET
Telephones 236 and 2244
PORK AND BEEF PACKERS

Cramer Mary E (wid Christopher G), b 1724 Market
Cramer Mattie E, b 1724 Market
Cranford Alonzo L (Nellie), carp, h 1017 Myrtle av
Cranford Charles, b 304 W Beaver
Cranford James A (Julia), office 409 Consolidated bldg, h 304 W Beaver
Cranford James A jr, b 304 W Beaver
Cranford Julia, b 304 W Beaver
Cranford J Clyde, b 304 W Beaver
Crapo Elvira B (wid Alden B), b 328 E Church
Crapo Mettie B, b 328 E Church
Crawford Andrew J (Ethel), carp, h 451 Phelps
*Crawford Annie, lndrs, h 135 E Beaver
*Crawford Bertha, lndrs, h 810 E Beaver
Crawford Carl G (Mary E), gardener, h 222 Estelle
Crawford Catherine A (wid Charles W), h 214 Spearing
*Crawford Charles, lab J F Eilenberg Co, h 1009 Lewis
Crawford Edna C, clk, b 214 Spearing
*Crawford Edward (m), lab, r 915 W Ashley
*Crawford Edward, lab, b 210 E State
Crawford Fannie, tchr Riverside School, b 637 Oak
*Crawford Frank, lab, h 1735 Davis

Florrid Bicycle and Electrical Co.
Bicycle & Electrical Contractors
518 RIVERSIDE AVENUE Phone 2856

THE RATHSKELLER ONLY THE BEST
117 WEST FORSYTH ST. PHONES: 196 AND 2637

ENTERPRISE PLANING MILL CO. BELL PHONE 601
Will furnish complete bills of Rough and Dressed Lumber, Turning, Scroll Sawing, Mouldings and Stair Work of Oak, Pine and Cypress. Window Frames a Specialty.
1548 ENTERPRISE ST. Estimates Furnished. J. P. WILSON, Manager

Crawford Frank A (Addie), clk Strickland Bros, h 1523 Spearing
*Crawford Fred (m), lab, h 8 Mills la
*Crawford George (m), drayman, h 419 Park
*Crawford Henry, barber 408 Riverside av, h same
*Crawford Hinnie, dressmkr 309 Caroline
Crawford Howard L, appr Times-Union, b 630 Myrtle av
Crawford James C, city detective, b 637 Oak
*Crawford John, lab, b 1424 Harrison
Crawford John S, clk S A L, b 600 Lincoln av
Crawford John T G (Bryan & Bryan), b 133 W 3d
*Crawford Joseph (m), lab, h 239 Park
*Crawford Martha, dom, h 1152 Grant
*Crawford Mary, dom, b 1514 Madison
*Crawford Robert (m), lab, h 522 Dora
*Crawford Samuel (m), lab, h 1140 Spearing
*Crawford Wm (m), lab, h 933 Oakley
*Crawford Wm (m), lab, h 1624 Jefferson
*Crawford Wm (m), lab, h 417 Washington
*Crawford Wm, porter Murrey & Galbraith, h 710 Van Buren

JOS. H. PHILLIPS & COMPANY
OFFICE: 21 Julia Street
REAL ESTATE
For Information Call, Write or Telephone 729

*Crawford Wm, painter, h 1330 Louisiana
Crawford Wm B (Margaret), watchman, h 637 Oak
Crawford Wm Bert jr, police, b 637 Oak
Crawley Charles E, agency director Fla Life Ins Co, h 1307 Laura
*Crawley Charlotte, lndrs, h 418 Dora
Crawley Joseph, clk Cohen Bros, b 511 E 5th
Creaser Lillie, b 928 Park
Creaser Thomas (Nana), capt Str City of Jax, h 928 Park
CREDIT ADJUSTING CO, W C Thomas State Mngr, Rm 1 Massey Bldg
Cree Alice (wid Charles), dressmkr, b 146 St Johns av (S J)
Cree Charles, photogr, b 146 St Johns av (S J)
Crenshaw Ellis (Ida M), pres Jax Cracker Works, h 418 E Forsyth
Crenshaw Lee Roy, clk Duval Hotel Bar, r 222 Hogan
Crenshaw Thomas E, clk Jax Cracker Works, b 511 E Monroe
Cressy Charles C (Foy), contr, h 1642 Hubbard
Crevasse A Willard, clk, b 1605 Boulevard

Little Paint-Hardware Co. Mastic Mixed Paint Phone 1603
141 and 143 BRIDGE STREET

Timber Lands, Farm and Orange Groves
SEARING & ELMORE
Real Estate Investments, Loans and Insurance.
20 MAIN STREET ROOMS 22-24 PHONE 2177

You Can Save from 5 to 20 Per Cent. by Buying Your Groceries of LEE HUNTLY, Cash Grocer
THE MOST COMPLETE LINE IN THE CITY *Main and First Sts. Phones 484 & 3101*

Crevasse Inez E, b 1605 Boulevard
Crevasse Joseph N (Virginia), pilot, h 1605 Boulevard
Crevasse L Morris, pilot, b 1605 Boulevard
Crevasse Pearl A, cashr O'Donald Drug Co, b 1605 Boulevard
Crevasse Robert I, clk, b 1605 Boulevard
Crews Charles A (Vivia), cond A C L, b Day av nw cor Henry
Crews Claude, blksmith, b 1510 Kings rd
Crews Doris, phone opr, b 2029 Oak
Crews George, student, b 21 E Duval
Crews Harvey (Rennolds & Crews), r Ocean and Bay
Crews Jesse (Celia), millwright, h 2029 Oak
Crews John A, com trav Times-Union, b Stewart House
Crews Mary C (wid Joseph), b 838 E Church
Crews May, b 2029 Oak
Crews S Asberry (Minnie), blksmith 1510 Kings rd, h same
Crews Wm (Lewis), car repr, b 1510 Kings rd
Cribbins Clinton (Edith M), bkpr C M Lowe, h 1638 Herschel
Cribbins Mary O, b 1638 Herschel

ALEXANDER-SEEWALD CO.
16 WEST FORSYTH STREET
J. E. McGRAW, Manager
MOTOR CYCLES
Wholesale Bicycle and Automobile Supplies, Wholesale and Retail Victor Talking Machines and Records

Crichlow Glover B, clk Furchgotts, b 2304 Kings rd
Crichlow Thomas H (Rena), cabtmkr, h 2304 Kings rd
Crichton R Henry, clk United Groc Co, b 225 Washington
Crider Eugene A (Bettie), clk S A L, h 700 Roselle
Crigler Jacob L (Blanche R), mgr Crigler & Crigler, h 1542 Main
Crigler & Crigler, J L Crigler mgr, distillers 7 Clay
Crim Almer (Alice), lino opr Times-Union, b 611 Main
Crisp Lawrence A, clk, b 215 Stuart
Crisp Mary P (wid James A), h 215 Stuart
Crist Paris, fruits 418 Florida av, h same
*Crockett Forrest (m), carp, h 1200 Madison
*Crockett George, helper J C Martz, b 308 W State
*Crockett George W (m), carp, h 221 W North
*Crockett Harry, clk, b Durkee av nr limits
*Crockett Julia, dom, b Durkee av nr limits
*Crockett Lee (m), plasterer, h 1048 Johnson
*Crockett Morris J Rev, pastor Zion A M E Church, h Madison, S'ville
*Crockett Thomas J, grocer 1420 Davis, h Durkee av nr limits

Hutchinson Audit Co.
Auditors and Accountants
511-512 Dyal-Upchurch Bldg.
PHONE 312

The New Victoria Hotel
H. W. HANCOCK, Propr. M. INGALLS, Mgr.
Cor. MAIN and ADAMS STS.
American Plan Only
Phone 358

CONANT'S PRIVATE AMBULANCE
MARCUS CONANT, UNDERTAKER, 16 E. Forsyth St. Phone 2240

Chas. W. Kinne
Real Estate, Fire Insurance
Loans Negotiated, Rents Collected
12 W. Forsyth Street
Phone 506

*Crockett Thomas J jr, clk, b Durkee av nr limits
*Crockren Manuel (m), lab, h 640 Eagle
Croft Edward (Lodie), cond St Ry, h 339 Riverside av
Crofts Arthur A, clk U S Engr's Office, r 332 E Adams
Croghan Patrick J (Gertrude H), com trav, h 220 E Duval
*Croin Manzy, lab, b 715 Florida av
Croissant David T, clk Smith, Richardson & Conroy, h 809 (808) Banana
Croissant Florence, b 809 (808) Banana
Croissant Susan (wid Gustav), h Flat 1, 2d fl The Columns
Croissant Jacob (Jane), meats 17 S Ocean, h 1417 Walnut
Crolly Eva A (wid Patrick), h 535 E Adams
Crolly Fannie L (wid Frank J), h 518 Newnan
Crolly Harry, clk, b 535 E Adams
*Cromartie Ella, lndrs, h 1302 W State
*Cromartie Henry (m), lab, h 4 Winthrop
*Cromartie Rosa, lndrs, h 433 Dora
*Cromartie Wm J, lab Jax Term Co
*Cromwell Joseph (m), cooper, h 1239 Jessie
Cronin Jeremiah, route agt Sou Exp Co 120 W Bay, b 119 E 7th
Crook Frank J, b 223 W 4th
Crook Kate (wid Harry), tchr Cent Gram School, b 223 W 4th
Crooks Carroll R, clk T S Southgate & Co, b 217 Liberty
Crooks Charles R (Robenia), clk Sou Ry, h 516 E Monroe
Crooks J Andrew (Johanna), foreman S A L, h 730 Park
Crooks Wm M (Mary), clk Sou Ry, b 516 E Monroe
Croom Agnes A (wid Hardy C), b 136 Goodwin
Croom Hardy (Lettie), mgr Jax Elect Co, h 136 Goodwin
*Croom Joseph (m), lab, h 1142 Spearing
*Croom Leonard, waiter, b 1506 Swift
*Crooms John F (m), meats 1350 Florida av, 1142 Hickory
*Crooms Maria, lndrs, b 35 Madison
*Crooms Wm H (m), barber, h 515 W Beaver
*Crosby Augustus J (m), carp, h 1134 Oakley
CROSBY CHARLES E (Mae D), Groceries and Meats 235 E Bay, Tel 2614, h 317 Laura
Crosby Charles W (Jennie C), ydmstr S A L, h 317 Laura
*Crosby Eliza, lndrs, h 529 Bloxham
CROSBY HAYDN W, Sec Greenleaf & Crosby Co, res Hot Springs, Va
*Crosby Henry, cook, b 409 North
*Crosby James, lab, b 529 Bloxham
CROSBY JOSEPH H (Edith), Pres Greenleaf & Crosby Co, h 215 Laura
Crosby J Cane, clk, b 352 Riverside av

CUMMER LUMBER COMPANY
Manufacturers of Rough and Dressed YELLOW PINE LUMBER and TIMBER. Also Vegetable Crates of all Descriptions

"Your Credit is Good" At Rhodes-Futch-Collins Furniture Company's Store
308 to 314 MAIN STREET

*Crosland Andrew (m), mach, h 917 Hickory
Cross Charles E, chf clk A C L, b New Grand View Hotel
*Cross Martha, dom 1657 Riverside av
*Cross Richmond (m), actor, h 525 E Church
Cross Wm M (Annie M), engraver Greenleaf & Crosby Co, h 117 E Church
Crossett Edward L (Caroline), clk Barrs & Dancy, h 21 W Beaver
CROSSMAN WM H (Josephine), Mgr Coons & Golder, b 806 River
Crouch Margaret Mrs, r 14 E Adams
Crow Bradford (Wealthy), carp Crow & Herrick, h 425 Elder
Crow John H (Sallie), watchmkr Hess & Slager, h 830 W Adams
Crow John Wm (Marietta; I H Harmon & Co; Crow & Herrick), h 830 W Adams
*Crow Wm, lab, bds 1143 Grant
CROW & HERRICK (J W Crow, O M Herrick), Carpenters and Cabinetmakers 29 E Adams, Tel 2987
*Crowd Frank (m), propr The Bijou and barber 15½ W Bay, h 1474 Franklin

Florida Ice Cream and Dairy Co.
Factory Phone 796 421-423 W. Forsyth — ICE CREAM — Retail Parlors 107-9 Main St. Phone 2821

Crowell Martha A (wid Randolph), b 14 E 1st
Crowell Ned E (Myrta), clk H & W B Drew Co, h 420 E 1st
Crowley Hannah, h 775 E Bay
Crowley John (Bessie M), horseshoer 111 Cedar, h 1441 Oak
*Croxton Wm C (m), lab, h 1519½ Louisiana
Cruger Mignonette Mrs, mlnr, b 27 W Church
Cruger Wm N (Mignonette), bkpr B H Chadwick Furn Co, b 27 W Church
*Crumer Louis, porter, b 520 Main
*Crumley Joseph (m), lab, h 512 Dora
*Crump Allen, stoverepr, h 1319 Grant
*Crump Catherine, nurse, h 1203 Jefferson
*Crump Charity, hairdresser, b 1321 Jefferson
*Crump Fred J, lab, h 1321 N Jefferson
*Crump Frederick, carp, b 1005 Madison
*Crump George (m), lather, b 1241 Railroad av
*Crump George H (m), carp, h 905 Hickory
*Crump Grant (m), lather, b 915 E Union

JAMES & PAXON SURETY BONDS OF ALL KINDS
MUTUAL LIFE BLDG. PHONE 874

HALF-MILLION CLUB
Room 58, 23 Main St.
ABOUT OCT. 13 AT NEW ATLANTIC BANK BLD.

S. C. TAYLOR The Renting Agent
106 Main St. Phone 1773 REAL ESTATE and LOANS

*Crump Peter (m), lab, h 524 W Union
*Crump Wm, carp, b 1203 Jefferson
*Crumph Anthony, lab, b 727 (728) Bloxham
*Crumpty James (m), butler, h 505 Dora
*Cruse Robert (m), waiter, h 1114 Julia
Crutchfield & Woolfolk, Arthur R Rule mgr, sales agts fruits 411 West bldg
Cruz Alex (Martha), cigarmkr, b 321 Bridge
Cubbedge W Maud, b 15 E Beaver
Cubian Lucile Mrs, h 730 (714) Ward
Cudahy Packing Co, C A Jones mgr, whol meats e s Viaduct
Cuesta Eugenio C, cigarmkr, r 440 W Duval
*Culbreath Henry (m), lab, b 1104 Clay
*Culbreth Victoria, lndrs, h 1132 E Union
*Cullens Harrison, lab, h 512 Winter pl
Cullinane Jerry (Julia), city sanitary inspr, h 15 Stonewall
Cullinane Pansy, b 15 Stonewall
*Culpepper Elizabeth, lndrs, h 612 Spearing
*Culpepper Ransom B L, lab, b 612 Spearing

Maxey Grunthal & Bros.
PIANOS SOLD, EXCHANGED and REPAIRED
710 CEDAR ST. EXPERT PIANO TUNERS Phone 1237

Culver Walter M (Mabel), cond A C L, b 1037 W Monroe
Culverhouse Harry H, b 2027 Market
*Culverson Abraham (m), porter, h 2002 Madison av
Cumberland & Liberty Mills Co, E B Walker mgr, whol flour e s Viaduct
CUMMER ARTHUR G (Nina M), Vice Pres Cummer Lumber Co, Sec W W Cummer & Sons and Treas The Cummer Co, h 1018 Riverside av
CUMMER CO THE, W W Cummer Pres, W E Cummer Asst Sec, A G Cummer Treas, Mills Panama Park, Offices Consolidated Bldg
CUMMER LUMBER CO, W W Cummer Pres, A G Cummer Vice Pres, W E Cummer Asst Sec and Treas, Old Cemetery rd nr Phoenix Park, Tel 1180; Retail Dept 974, Genl Office 5th Floor Consolidated Bldg, Tels 959 and 2534
CUMMER WALDO E (Clara), Asst Sec and Treas, Cummer Lumber Co, Asst Sec The Cummer Co, Treas W W Cummer & Sons, and Vice Pres Griffing Fla Orchard Co, h 960 Riverside av

PLUMBING, STEAM HEATING
R. L. SLAUTER
131 EAST FORSYTH, PHONE 2773

Eaton's Southeastern Detective Agency
Main Offices 20-22-24 Uedeman Bldg.
108 West Forsyth Street
Phones 3379 JACKSONVILLE, FLA.
CHARLES F. EATON, Superintendent

William C. Cooper, Jr. Co.
W. Adams, Cor. Laura Street
Telephone 218

Funeral Directors
Undertakers and
Embalmers

CUMMER WELLINGTON W (Ada) Pres Cummer Lumber Co, W W Cummer & Sons and The Cummer Co, h 1002 Riverside av

CUMMER W W & SONS, W W Cummer Pres, A G Cummer Sec, W E Cummer Treas, Timber Lands, Offices Consolidated Bldg

Cummer's Hotel, Mrs M Floyd mgr, Milldale

Cummings Alphus (Elizabeth), grocer 14 Leila, h same

*Cummings Bryant (m), gardener, h 18th and S A L Ry

Cummings Charles W (Maggie M), meat ctr G M Ridge, h 1921 Hubbard

*Cummings Christopher, lab, b Bryant Cummings

Cummings David G (Susan), foreman, h Myrtle av, S J

Cummings Frank, watchman, h 128 E Bay

*Cummings George (m), lab, h 628 W Stuart

*Cummings Giles R (m), gardener, h Evergreen av nr 21st

*Cummings Henry (m), lab, r 927 Lee

*Cummings Horace (m), lab, h 1526 Madison

*Cummings James W, clev opr Duval bldg, b 1719 Davis

*Cummings Jane, lndrs, h 1709 5th av

C. F. Cole Shoe Co.
29 EAST BAY STREET TELEPHONE 881

Florida Law School
Instruction in all branches in course
401 West Bldg. W. B. Clarkson, Dean

*Cummings John H (m), carp, h 1316 E 8th

*Cummings King, lab, h 8 Curtis av

*Cummings Mabel, lndrs, h 1356 Odessa

*Cummings Odessa, hlpr Warrock & Co

Cummings Robert B, brklyr, r 748 W Ashley

*Cummings Simial, lab, b 1526 Madison

Cummings Susan, dom, h 408 (508) Phelps

*Cummings Thomas (m), lab, h 1745 Enterprise

*Cummings Wm (m), lab, h Railroad av nr 21st

Cunneall Marie, clk Furchgotts, r 217 Julia

Cunningham Alexander, ins, b 146 St Johns av, S J

Cunningham Arthur J, clk 107 Bridge, b 717 W Duval

Cunningham Building, n e cor Bridge and Forsyth

Cunningham Clarence G (Bertha), phys 216 Hogan, h same

*Cunningham Ella, boarding 22 E State

*Cunningham Estella, dom, b 920 Cedar

*Cunningham Geraldine, furn rms, h 753 W Ashley

Cunningham Ida (wid Thomas), b 538 Riverside av

Cunningham John A, furniture 103 and 107 Bridge, b 717 W Duval

We Sell Edwin Clapp $6.00 & $7.00 Shoes for Men
Laird, Schober & Co. $4.00 & $5.00 Shoes for Women

SIMKIN'S OYSTER and CHOP HOUSE
ALWAYS RIGHT
216 W. Forsyth St., Phone 3186

Florida Collection Co.
MORRIS & COWAN, Counsel
Offices, Second Floor West Building

REFERENCES:
Florida National Bank
R. G. Dun & Co.
JACKSONVILLE, FLA.
Bank of Ybor City, Florida

*Cunningham Joseph E (m), painter, h 22 E State
Cunningham J Robert, cashr Clyde St J R L, b 226 Newnan
*Cunningham Laurena, h 807 Bridge
CUNNINGHAM LESTER W (Thirza), Physician and Surgeon, 15 Castle Hall, h 6 Ensminger Flats
*Cunningham Lorena, smstrs, h 1112 W Ellis
Cunningham Patrick A (Ellen), clk J A Cunningham, h 717 W Duval
*Cunningham Rosa, dom, b 920 Cedar
Cunningham Rosa B, bkpr J A Cunningham, b 717 W Duval
*Cunningham Samuel (m), cook shop, h 527 Dewdrop al
*Cunningham Thomas (m), lab, h 1329 Hickory
Curd Myrtle, clk George Stephens, b 1118 W Duval
Curd Richard (Annie), clk St J R Term Co, h 1118 W Duval
Curley Marcus E (Emma T), plumber Coons & Golder, b 930 Talleyrand av
Curley Mitchell, cook, b 1024 W Beaver
Curley Ruth, b 930 Talleyrand av

Elmore Cohen
108 West Bay St. Phone 743
PUBLIC STENOGRAPHER AND NOTARY PUBLIC
Legal, Railroad and Commercial Work
Circular Work, Envelope Addressing

Curram Patrick C, asst supt Met Life Ins Co, b Riverview Hotel
Curry Duncan J (Christianna), millwright Cummer Lumber Co, h Panama Park
*Curry Haskel, lab, b 818 W Ashley
*Curry John (m), lab, h 711 Price
*Curry John, lab, b 426 W State
*Curry Lizzie, cook, h 734 W Union
Curry L D S (wid Martin L), h 625 Lemon
Curry Wm J, mgr A S Beville, b 212 Winter
Curtic Lewis F, musician, b 110 W Orange
Curtis Alex S, amusements, h 344 Myrtle av, S J
*Curtis Ella E, rooms, h 1520 Davis
Curtis Erastus F (Jessie V), v-p Jacksonville Box Mnfg Co, h 1107 Highway av
Curtis Ernest W (Florence; Ellis, Curtis & Kooker), h 221 E 2d
*Curtis Oliver L (m), ship carp, h 401 E Ashley
Cushion Frank, carp, b 249 Winter
Cushion Wm, carp, b 249 Winter

Southern Cornice and Sheet Metal Works
Cornice Work, Metal Awnings, Skylights
Ventilators, Guttering, Conductor Pipes
Also Slate and Metal Roofing
FLORIDA AVE. CORNER EAST BAY ST.

Guaranteed Life Income Insurance Issued only in every State by the Equitable Life Assurance Society of the U. S.
For Full Particulars apply to
J. S. COLES, Jr.
General Agent
414-16 Duval Building
Jacksonville, • • Florida

Original French Dry Cleaning and Dyeing
"THE STANDARD OF EXCELLENCE"
PHONE 121 Brings the Man to Your Door
SMITH & BREAZEALE, 522-524 W. Forsyth St.

Cusic Edward T (Ida), linotype opr Metropolis, h 503 Washington
Cusick Mettie E, b 432 E Church
*Cuthbert Philip, lab, b 1009 Palmetto
*Cutler Copes W, lab, b 1713 Lee
*Cutton Carrie C, tchr Stanton Graded School, b 428 W State
*Cutton Flora A, dressmkr, b 428 W State
*Cutton Lydia, tchr, b 428 W State
*Cutton Sarah, dressmkr, b 428 W state
*Cutts James (m), lab, h 416 Spruce
*Cuyler James (m), lab, h 205 E Union
*Cuyler Mingo, lab, b 1524 Lee
*Cuzack Lola, lndrs, h 1320 Albert

D

Da Costa, see also De Costa
*Da Costa Hilliard (m), fisherman, h 1664 8th av
*Da Costa Jennie, dom, h 1664 8th av
Da Costa John A (Da Costa Produce Co), h 729 W Monroe
DaCOSTA PRODUCE CO (John A DaCosta), Chickens, Turkeys and Eggs, 729 W Monroe, Tel 2604

KINGAN'S Reliable Hams and Bacon
THE BEST THAT MONEY CAN BUY

D'Adamo Giovanni (Vincente), shoemkr 118 Florida av
*Daggett Elliott, lab, h 108 Stuart
Dahlman Ava (wid Frederick), b 2022 Walnut
*Daily Clara, dom, h 901 Van Buren
*Daily Lena, b 295 W Orange
*Daily Mabel, h 1041 Spearing
*Daily Wm (m), bakery 901 Pippin, h 1041 Spearing
Dale Frank (Ella), contr, h 735 Grape
Dallam Frances M (wid Wm H), b 422 Ocean
Dallam Wm M (Leonore), mnfrs agt 23 Ocean, h 224 same
*Dallas Bozier, shoemkr W P Bush
*Dallas Julia, cook, h 640 W Johnson
*Dallas Malinda, lndrs, b 623 W Forsyth
*Dallas Spencer D (m), porter, h 129 W Union
*Dalmos John D, lab, h Johnson, S'ville
Dalton Clarence M, pressfeeder Drew's, b 921 E Ashley
Dalton Preston B (Jeannette), ship carp, h 921 E Ashley
Dalton Sarah A (wid Edwin B), h 1645 Main
Daly James, mgr Seminole Club, h 313 W Duval
Damani Catherine (wid Damino), b 1305 W Church

SEABOARD
AIR LINE RAILWAY
For OCALA, TAMPA, and MANATEE RIVER POINTS

ROBT. McCARREL, Pres. THOS. M. McCARREL, Supt. R. T. McCARREL, Sec'y and Treas.
McCARREL COMPO-STONE COMPANY
General Contractors & Builders
Estimates Furnished on any Kind of Compo-Stone, Stucco, Cement Roofing Tile, Cement Brick and Re-inforced Concrete Construction
OFFICE AND WORKS 16th and Pearl Streets Phone 2822

CONANT'S PRIVATE AMBULANCE
MARCUS CONANT, UNDERTAKER, 16 E. Forsyth St. Phone 2240

MUNCASTER & COMPANY Real Estate
Clark Building Phone 3051

Damato Thomas (Janett), tailor 208 Bridge, h 510 Clay
Dame Carrie, cashr Jackson-Hoyt Co, b 904 Highway av
Dame George E (Rebecca H), farmer, h 904 Highway av
Dame John W, bartndr Hanne Bros, b 928 W Adams
*Damon Carrie B, cook 1447 Lydia
Damon Milton A (May), pressman Drew's, b 206 W Ashley
Dance Andrew, lab, h 1051 W Church
*Dancey Jane, cook shop, h 340 Charles
Dancy Alice G, student, b 217 Washington
Dancy Annie M (wid Lafayette E), h 304 E Church
Dancy Francis L, atty 413 Law Exchange bldg, h 46 Gilmore
Dancy James M (Line), civil eng, h 217 Washington
Dancy Line, steno, b 217 Washington
Dancy Miller H (Mildred C;; Barrs & Dancy; Dancy & Guerard), h 432 E Monroe
DANCY WM McL (Willie May), Dentist 301 West Bldg, Tel 1580, h 316 E Monroe
Dancy & Guerard (M H Dancy, A G Guerard Jr), fire ins 16 Hogan

CREDIT ADJUSTING CO.
Incorporated, Capital $25,000.00
Offices, 50-51 Mutual Life Building
Our $10,000 Guarantee Bond for Your Protection. Office Connections in all Principal Cities. Collections of all kinds made anywhere, using Copyrighted System. Auditing and Accounting done on reasonable terms.

*Dandy Van, waiter, b 716 N Clay
Danese Alex (Angelina), dairy Talleyrand av
Danese Basilio (Nora), lab, h 21st nr Talleyrand av
Danese Eusebia M, steno Crigler & Crigler, b 252 E 3d
Danese John B (Bessie T), inspr, h 336 E 4th
Danese Lewis L, b 324 E 3d
Danese Philip P (Annie), plumber J E Kuchler Co, h 324 E 3d
Danford Truman C (Ella M), real est, b 246 E 8th
DANIEL A H MRS, Mgr A H Daniel Advertising Agency, 400 Consolidated Bldg, Tel 1100, h 1007 May, Tel 2754
DANIEL A H ADVERTISING AGENCY, Mrs A H Daniel Mgr, Multigraph and Stenographic Work, Advertising Matter, Addressing and Mailing Lists, Folders and Booklets Prepared, Exclusive Advertising Agents South Jacksonville Ferry Co, 400 Consolidated Bldg, Tel 1100
*Daniel Clarence C (m), lab, h 1701 Louisiana
Daniel Emily I (wid James J), 439 E Monroe
Daniel Evelyn I, tchr Cent Gram School, b 439 E Monroe

Rico Laundry { 33-37 East 8th St. Phone 157
City Office 34 West Forsyth St.
The only Laundry in the City doing family rough dry washing. Clothes Cleaning and Dyeing. Satisfaction Guaranteed

S. J. MELSON CO.
Proprietors THE HORSE HOTEL
N. E. Cor. W. Adams and Clay Phone 350

HORSES AND MULES Bought, Sold and Exchanged. Finest Carriages in the City for Weddings and Special Occasions. Boarding.
HORSE SHOEING ESTABLISHMENT

*Daniel Harmon, bellman, b 1229 W Monroe
Daniel Henry A (Lovella), clk M R Anderson, h 447 Magnolia
Daniel Isabella, student, b 1007 May
*Daniel James (m), lab, h 828 Hickory
*Daniel Joseph, bartndr, b 1229 W Monroe
Daniel Neva (wid Alex C), h 218 Ocean
Daniel Orphanage, Clara A MacDowell matron, 1920 Hubbard
DANIEL RICHARD P (Ella G), Physician 321 Main, h 1320 Hubbard, Tel 78
DANIEL RICHARD P JR, Attorney-at-Law 111-112 Law Exchange Bldg, Tel 1234, Res 439 E Monroe, Res Tel 1321
Daniel Ruth, b 218 Ocean
*Daniel Sarah, dom, b 220 W State
*Daniel Wm, lab, b 636 Bloxham
Daniel Wm A, phys, h 1953 Swift
Daniel Wm A jr, atty at law 408 West bldg, Tel 402, h 1953 Swift, Tel 1905

Jacksonville Marble & Granite Company
Office and Salesroom 829 MAIN
Marble and Granite Monuments
TELEPHONE 3242
FACTORY: Corner Evergreen Ave. and Howard

Daniels Americus M, eng A C L, h 1205 Walnut
*Daniels Bethel (m), lab, h 1471 Franklin
*Daniels Castilion S Rev (m), h 729 Market
*Daniels Charles (m), lab, h Talleyrand av and G S & F Ry
*Daniels Charles, driver, h 864 Josephine Lane
Daniels Daisy Mrs, h 207 Palmetto
*Daniels Dora (wid), lndrs, h 807 Kings rd
*Daniels Elijah (m), lab, h 620 Ocean
Daniels Emil H (Nellie L), propr Aragon Buffet, h 421 Palmetto
*Daniels Emma, dom, h 6 Winthrop
*Daniels Emma, lndrs, h 622 (594) Palmetto
*Daniels Emma S, tchr, b 826 W State
*Daniels Estella, clk Schell & Bolden, b 1210 Julia
*Daniels George W (m), carp, h 1255 E 8th
*Daniels Henry, houseman 315 W Ashley
*Daniels Ida B, dom 803 Riverside av
*Daniels Isom (m), driver, h 710 Palmetto
*Daniels Jacob, lab, h 827 Georgia
*Daniels James C (m), tailor, b 512½ Bridge
*Daniels James D (m), driver, h 839 Lafayette
*Daniels James D jr, porter, b 839 Lafayette

ROOMS FOR RENT V. P. HARMELING
406 CLARK BUILDING

COONS & GOLDER
22 WEST ADAMS STREET TELEPHONE 1147
GENERAL MECHANICS
Plumbing, Heating, Roofing
Awnings, Ballustrades, Etc.

Fairlie's Pharmacy
HEADQUARTERS FOR
Keeler's Mosquito Bricks
Cor. E. Bay St. & Florida Av.
Trade Supplied at Wholesale Prices
Telephone 113

*Daniels John D (m), grocer Davis se cor 8th, h same
Daniels John E (Florence), marine eng, h 1441 Evergreen av
*Daniels John L, hostler, h 1516 E Beaver
*Daniels John W, fisher, b 822 Johnson
Daniels Julius E, special agt Wm S Jordan, 606 Dyal-Upchurch bldg
*Daniels Mary, lndrs, h 733 W State
Daniels Mary E (wid James H), b 1205 Walnut
*Daniels Robert (m), lab, h 1722 Lee
*Daniels Robinson (m), lab, h Talleyrand av nr G S & F Ry
*Daniels Stella (wid), b 716 Clay
Daniels S Ellen, b 1205 Walnut
*Daniels Weldon, tinner, b 715 Dewdrop al
*Daniels Wm, porter, b 805 W Cleveland
Daniels Wm S, h 11 E Duval
*Danielson Carl (m), cook, h 815 Market
Danley Cole, Fla pass agt N C & St L, r 228 Hogan
Dannoff Abraham, b 215 Madison
*Dansby Baldwin, tchr, h s w cor Argyle and Harrison

Land Investment Co.
411-412 Consolidated Building
PHONE 1361
Florida Lands
Postal Brings
Full Information

Danson Annie Mrs, dairy Kings rd nr limits
Danson Thomas (Rose), dairy, Kings rd nr limits
Danson Wm, farmer, b Kings rd nr limits
*Dantz Janie, cook shop 113 Stonewall, h 340 Charles
Dantzler Frances G (wid Daniel Z), b 216 W 6th
da Ponte Harry, b 412 E Monroe
*Darby Angie, dom, b 2010 Madison av
Darby Charles H (Gertrude H), sec Weston-Zaring Co, h 522 Newnan
*Darby Elizabeth, dom, h 1313 Oakley
*Darby Jacob (m), lab, h 877 Lewis
Darby James C (Josephine; W A Bours & Co), h 1342 Hubbard
*Darby John W (m), driver, h 108 Carl
*Darby Lewis (m), cook shop 66 Madison, h 806 Bridge
*Darby Mary L(wid), dom, h 114 Carl
*Darby Russell M (m), driver, h 1313 Oakley
Darby Thomas C (Empire Scale & Fixture Co), res Crescent City, Fla
Darby Thomas C jr, clk A C L, b 125 Liberty
*Darby Walter, lab, b 1313 Oakley
Darley Henry E (Tressa), opr W U Tel Co, h 403 E 3d

Florida Rubber Stamp Works
224 MAIN ST.
PHONE 1813
JOB PRINTING
Seals & Rubber Stamps

Florida Life Insurance Co.
A STRONG HOME INSTITUTION

Fred E. Rankin
PUBLIC EXPERT AUDITOR AND ACCOUNTANT
834 ROSELLE Street
Phone 2776
References Indisputable from Banks, Corporations, and Merchants, EXPERT ASSISTANTS

*Darling Joseph, lab, h 720 Weare
*Darling Simon (m), lab, h Atlantic av nr Bernice
Darmstadt Wm G, clk, b 253 E 2d
*Darn George (m), mach, h 1123 Odessa
*Darnes Charles F (m), lab, h 5 Walter av
Darrah George, fitter Gas Co
Darrah Jeanie, waitress, r 510 E Duval
*Darrell Bertha, b 1017 Challens la
*Darrell Mamie, h 1017 Challens la
Darst Helen, h 830 Ward
*Dart Emma, lndrs, h 1507 Albert
Dart Frances (wid M E), h 28 Grant
Dart Julian H (Lula R), notary 315 W Forsyth, h 27 E 5th
Dart Julian L, student, b 27 E 5th
*Dart Nellie, lndrs, h 1014 Missouri
Dash Jacob (Ida), grocer 1710 Highway av, h same
*Dasher Janie (wid), lndrs, h 1132 King's rd
Daughtrey, see also Dougherty and Doughtry
Daughtrey Carl L, student, b 37 W Duval
DAUGHTREY THOMAS R L (Anna L), Investments 206 Dyal-Upchurch Bldg, Tel 2537, h 37 W Duval, Tel 1935

ZAHM'S EUROPEAN HOTEL
FRED ANGERHOLZER, Proprietor
128 East Bay St. Phone 930
Rooms 50c, 75c, $1 per Day
MEALS AT ALL HOURS
Cars to all parts of the City
Wines, Liquors, Beer & Cigars

Daughtry David A (Willie), clk, b 339 W Adams
Daughtry Wm LeRoy, clk Fla Natl Bank, b 44 W 6th
D'Auvergne A Lewis, gateman Union Depot, b 211 E 3d
D'Avanzo Thomas, barber F Phillips, r 747 W Ashley
Davedeit Edgar C, engr Hess & Slager, b 2031 Market
*Davenport Albert, porter, b 1308 W Monroe
*Davenport Alphonso, clothes cleaner, 11 Lee
*Davenport George, porter 912 W Monroe
Davenport George W (Willie A), cond, h 1946 Walnut
Davenport James E, student, b 1946 Walnut
Davenport Kaiser, carp, r 422 W Duval
*Davenport Maggie (wid), lndrs, h 1001 Griffin
*Davenport Robert, lab, b 1001 Griffin
*Davenport Thomas E Rev (m), pastor Mt Olive Baptist Church, h 1308 W Monroe
Davet James H Rev, pastor All Saints Church, h Hendricks av and Catherine, S J
David Abdu (Rizk & David), b 836 W Adams
David Abraham, clk David Bros, b 828 W Adams
David Assad, city fireman Sta No 1, r Adams nw cor Ocean

MARBLE and GRANITE MONUMENTS
MANTELS, TILE AND GRATES
CONTRACTORS
REED E. LA MANCE CO. 8 Newnan St., Phone 1467

D. H. McMILLAN & CO.
River Front between Main and Laura Sts. Phone 347
Garage Fully Equipped for Storing and Repairing Cars.
Launch Repairing a Specialty.

REAL ESTATE and LOANS | Whitehouse & Lay
312 CLARK BUILDING
CALL, WRITE OR PHONE

CUT FLOWERS | Jacksonville Floral Co.
20 LAURA STREET
Phone 3296

David Bros (Nief and Joseph), grocers 229 Bridge
David Chickory, genl mdse 1019 W Bay, h same
David George (Lucille), fruits 329 Bridge, h same
David John, notions 327½ W Bay, r 139 Bridge
David Joseph (David Bros), b 838 W Adams
David Joseph, clk Assad Sabbaa, b 522 W Adams
David Nicholas, dry goods 1011 W Bay, h same
David Nief (David Bros), h 838 W Adams
Davidson Agnes, b 424 E Monroe
Davidson Clara E, b 424 E Monroe
Davidson Gertrude Mrs, h 821 Jefferson
Davidson Jacob, tailor Henderson & Beall, b 501 W Monroe
Davidson John M, stevedore, b Windle Hotel
Davidson Louise, student, b 1575 Riverside av
Davidson Ruby L, foreman Merrill-Stevens Co, b 821 E Beaver
Davidson Wm M, treas Jax Terminal Co, h 424 E Monroe
Davies Charles (Gertrude), h 1724 Laura
Davies Clarence S (Minnie), bartndr Aragon Buffet, h 205 Julia
Davies C Polk, clk MacDonell Clothing Co, b 1211 W Adams
Davies George (Lora), saloon 942 W Bay, h 1227 W Monroe
Davies May, nurse St Luke's Hospital
Davis Ada M (wid Arthur M), h 411 W Ashley
*Davis Addie, dom, h 638 W Beaver
Davis Albert G (Virginia), bkpr, h 41 E 8th
*Davis Annie, nurse Brewster Hospital
*Davis Anthony, lab, b 828 Lafayette
Davis Augustus C (Minnie), stevedore, h 1824 E Union
Davis Berkley D (Macie), lab Cummer Lmbr Co, h Whitaker, Milldale
*Davis Bertha, dom 1609 Main
*Davis Bertie, steno R P Marks, b 411 E Monroe
*Davis Bradford (m), carp, h 1204 Hickory
*Davis Calvin L (m), carp, h 716 Darwin
Davis Catherine B (wid Wm L), h 1212 E Church
Davis Charles (Charles Davis Co), r Everett Hotel
*Davis Charles (m), lab, h 1516 Cemetery
*Davis Charles (m), lab, h 1551 Franklin
*Davis Charles, lab, b 1126 Madison
*Davis Charles, painter, b 1527 Lee
Davis Charles A (Alice V), exp messr, h 38 E 7th
Davis Charles Co (Charles Davis), jewelers 18½ Main
Davis Charles D (Margaret), eng, h 114 Davis, S J
Davis Claude, eng, b 1217 W Adams

CAFE ALBERT
J. B. COUSY, Propr.
Service A la Carte
Special Attention to Private Parties
3, 5, 7, 9 W. Adams St. Phone 3606

Cay & McCall Fire Insurance
701 Consolidated Bldg.
Phone 1955

*Davis Corinne, h 817 Ward
Davis David (Rosie; D Davis & Co), h 630 Hogan
Davis David (Etta), clk, h 501 Oak
*Davis David, lab, h Mason's Park
*Davis David, porter, r 745 W Ashley
Davis David, tailor L Steinberg, b 311 Jefferson
*Davis Duncan, drayman, b 1710 Milnor
Davis D & Co (David Davis), pawnbrokers 535 W Bay
*Davis Eclincy (wid), h 524 W State
*Davis Edward (m), brklyr, h 1320 Emma
*Davis Edward (m), drayman, h 930 Forest
*Davis Edward, farmer, h 1540 Swift
*Davis Edward (m), lab, h 1518 E Duval
*Davis Edward D, cook, r 1648 Harrison
Davis Elias L (Mary), cond St Ry, h 536½ Riverside av
*Davis Elijah (m), lab, h 223 Park
*Davis Elijah (m), porter, h 1027 Darwin
*Davis Ella (wid), dom, h 878 Washington
*Davis Ella, lndrs, h 716 Lafayette
Davis Emanuel (Sallie M), b 1878 E Duval

Maxey Grunthal & Bros., 710 Cedar St.
Phone 1237 Expert Piano Tuners and Repairers

Davis Eudera M, b 411 W Ashley
*Davis Eugene (m), lab, h 1500 King's rd
*Davis Fannie, cook 1657 Riverside av
*Davis Fortune, fireman, b 1567 Enterprise
*Davis Frank, bootblk, b 1029 W Forsyth
*Davis Frank, clothes clnr, b 709 W Church
*Davis Frank, lab, b 1470 Illinois
Davis Frank (Lula), police, h 216 Stuart
Davis Frank P, agt Mutual Life
Davis Franklin F (Buenna K), pres Sou Machinery & Supply Co, res Altamonta Springs, Fla
Davis Frederick F, cond St Ry, b 738 E Bay
*Davis Garrison, lab, b 805 Cleveland
*Davis George (m), cook, h 826 W Union
*Davis George, lab, b 1540 Swift
*Davis George (m), waiter, h 920 Market
*Davis George C (m), lab, h 1521 Harrison
*Davis George M (m), grocer 1449 E Beaver, h 1447 same
Davis George R, clk, b 411 E Monroe
*Davis George W, barber, b 520 W Union
Davis George W (Sarah), clk, h 411 E Monroe
Davis Geraldine S, osteopath 228 Hogan, h same

A. L. TERRY
Bicycles, Supplies and Repairing
BRAZING OF ALL KINDS A SPECIALTY
318 West Forsyth Street Telephone 3466

WM. D. JONES DRUGGIST
PRESCRIPTION SPECIALIST
Telephone 1177
107 East Bay St.

Geo. E. Brown, Pres. L. A. Brown, Sec.
Brown Realty Co.
418 Duval Building
35 E. Bay Telephone 1925
HOUSES and LOTS IN SPRINGFIELD
INVESTMENTS

Davis Gertrude M (wid George), b 927 Oak
*Davis Godfrey, b 870 Van Buren
*Davis Hanna, lndrs, h 527 Eagle
Davis Harold D, moulder Murphy Iron Wks, b 114 Davis, S J
Davis Harry, brklyr, b 526 E Monroe
Davis Harvey B, eng St J R T Co, b 716 E Church
*Davis Hattie, h 1134 Davis
*Davis Hattie, dom, h 1443 E Duval
*Davis Henry, clothes clnr, b 826 Jefferson
*Davis Henry (m), lab, h 140 Cemetery
*Davis Henry (m), lab, h 1012 Clay
*Davis Henry (m), lab, h 602 Cleveland
*Davis Henry, lab, h 721 Cleveland
*Davis Henry (m), lab, h 1218 W Ellis
*Davis Henry (m), lab, h 929 Forest
*Davis Henry (m), driver, b 750 Orange la
*Davis Henry (m), lab, h 904 Palmetto
*Davis Henry (m), lab, h 217 Park
*Davis Henry, lab, b 1135 W State

A. J. CESERY & CO., Mnfrs.
Ornamental Statuary and Architectural Plaster and Cement Work. Ceramic Tile Work.
FACTORY, FOOT OF EAST BAY ST. PHONE 1250

*Davis Horace (m), musician, h 515 Bloxham
Davis Horace L (Kate M), clk, h 514 Lafayette
*Davis Hulda (wid), lndrs, h 551 Cleveland
Davis Ida L (wid Mellie M), b 1336 Market
*Davis Iola, dom, b 1713 Louisiana
Davis Irma W (wid Leon S), b 44 W 6th
Davis Iry H (Alice), painter, h 303 Myrtle av, S J
*Davis Isaac, lab, h 1068 W Beaver
*Davis Isaac, lab, b 1010 Clay
*Davis Isaac, lab, b 704 Eagle
Davis Isaac, pawnbroker, b 630 Hogan
*Davis Jacob, lab, r 812 W Union
DAVIS JACOB A (L Bertha), Special Examiner U S Pension Bureau 422 Government Bldg, b 323 W Monroe
*Davis James, bootblk, b 429 State
*Davis James (m), lab, h 1033 Dewett
*Davis James (m), lab, h 818 Lee
*Davis James Rev (m), pastor Mt Sinai Baptist Church, h 1515 Ilinois
Davis James B (Mattie), cement finisher, b 1010 E Church
Davis James B, foreman Logan Coal & Sup Co, h 616 Main

COVINGTON CO. WHOLESALE DRY GOODS
Capital $200,000.00. 301-309 E. Bay St., Jacksonville, Fla. New York: 256 Church St.

WAVERLY HOTEL
MRS. LUCK WILSON Propr.
SPECIAL RATES TO PERMANENT GUESTS
MAIN AND ADAMS Phone 2140

R. Walter Bennett PRESCRIPTION | DRUGGIST
Cor. Main and Ashley Sts. Quick Delivery PHONE 808

Davis James E, slsmn Cudahy Pkg Co, b 415 W Ashley
Davis James F (Janie), cond St Ry, b 431 Winter
Davis James L (Blanche), mach Fla Mach Wks, b 18 E Beaver
Davis James W (Annie), carp, b 1609 E Duval
*Davis James W (m), drayman, h 984 Run
*Davis Jasper, porter, b 716 Darwin
Davis Jeff A (Rea), foreman S A L, h 337 Woodlawn av
*Davis Jefferson, carp, h 1039½ Davis
*Davis John (m), cook, r 303 Caroline
*Davis John (m), farmer, h 1540 Swift
*Davis John (m), lab, h 218 1st av N
*Davis John, lab, b 326 W Grant
*Davis John, lab, h 524 Missouri
*Davis John, lab, b 347 E Union
*Davis John, watchman S H Hart, r same
Davis John J (Mary), lab Cummer Lmbr Co, h Whitaker, Milldale
Davis John L (Maggie), car inspr, h 1216 W Church
Davis John M (Nellie), watchman Sou Ry, h 738 E Bay

KINGAN'S Reliable Hams and Bacon
THE BEST THAT MONEY CAN BUY

Davis John P (Mary W), clk H & W B Drew Co, h 1833 Laura
Davis John S (Cora M), mgr Jno S Davis Co, h 148 W 4th
Davis John S Co The, John S Davis mgr, brokers 204 Dyal-Upchurch bldg
*Davis Joseph (m), lab, h 1535 Albert
*Davis Joseph (m), lab, h 1206 (1205) Jefferson
*Davis Joseph, lab, b 1540 Swift
Davis Joseph B (Edna), clk Stand Oil Co, h 1741 Ionia
Davis Joseph R (May), com trav Baker & Holmes Co, res Live Oak, Fla
*Davis Joseph R (m), lab, h 1513 Pippin
*Davis Josephine, b 1713 Louisiana
*Davis Josephine, b 747 W State
Davis J Lee (Nellie), collr Jax Furn Co, h 2231 Main
*Davis King E Rev, pastor Pleasant Grove Baptist Church, h 1150 Oakley
Davis Laura A, steno Land Mortgage Bank, h 11 E Duval
*Davis Lawrence, lab, h 507 W Beaver
*Davis Lee (m), lab, h nw S'field
*Davis Lela B, b 1699 Louisiana
Davis Lewis, lab, b Mrs Mattie Sanders
*Davis Lewis J (m), lab, h Summerville

THE RATHSKELLER ONLY THE BEST
117 WEST FORSYTH ST. PHONES: 196 AND 2637

Florrid Bicycle and Electrical Co.
Bicycle & Electrical Contractors
518 RIVERSIDE AVENUE Phone 2856

W. C. WARRINGTON & CO. | Real Estate
Rooms 15 and 17 Uedemann Bldg. 108 West Forsyth St. | GUARANTEED INVESTMENTS

Davis Lillian W, student, b 411 E Monroe
*Davis Lottie, dom, h 516 Winter pl
*Davis Louis, lab, b 1305 Clay
Davis Lowell L, lab, b Summerville
Davis Lucy, b 1122 E Beaver
*Davis Lutricus, h 531 Eagle
*Davis Mack (m), lab, h 1216 W Beaver
Davis Maggie, b 738 E Bay
*Davis Maggie, dom, b 903 Clay
*Davis Major (m), carp, h 1215 Julia
Davis Malcolm Z, clk S P Smith, b 1437 Ionia
Davis Mamie L, tchr Cent Gram School, b 411 E Monroe
*Davis Maria, smstrs, h 760 W Church
Davis Martha, bkpr, b 738 E Bay
*Davis Martha, lndrs, h 1329 5th av
*Davis Mary, dressmkr, h 1017 Julia
*Davis Mary (wid), lndrs, h E Lewisville
*Davis Mattie, dom, h 1429 E Duval
*Davis Mattie (wid), lndrs, h 1738 Harrison
*Davis Mattie, lndrs, h 427½ W State
Davis Mattie, b Whitaker, Milldale

Jos. H. Phillips & Co. | REAL ESTATE AUCTIONEERS Land Investments
JOS. H. PHILLIPS GEO. R. LYNN
21 JULIA STREET PHONE 729

Davis Maud, steno Sou Mach & Sup Co, b 19 E Monroe
*Davis Millie, dom, r 819 Newnan
*Davis Minnie, lndrs, h 842 Caroline al
*Davis Oliver (m), lab, b 1083 King's rd
*Davis Parthina, lndrs, b 1078 Clinton la
Davis Paul R (Geraldine S), osteopath 228 Hogan
*Davis Richard, lab, b 1139 Madison
*Davis Richard (m), tinner, h 514 Bloxham
Davis Richard B, clk Stand Oil Co, b 24 W Monroe
*Davis Robert, bootblk, h 625 Davis
*Davis Robert (m), broom maker, b 819 Lorne
*Davis Robert (m), lab S A L, h 715 Catherine la
*Davis Robert (m), lab, h 1607 8th av
*Davis Robert (m), lab, b 828 Julia
*Davis Robert, porter, b 602 Cleveland
Davis Rosa R, steno G M Powell, b 225 E Duval
*Davis Rufus, hackman, h 1044 W Duval
Davis R C (R C Davis & Co), r St George Hotel
DAVIS R C & CO (R C Davis, S J Jones), General Dealers Fay-Sholes Typewriters 204 W Bay, Tel 1972
*Davis Sabia (wid), b 1699 Louisiana

Little Paint-Hardware Co. | "Everything in Paints" | P. & G. CO. Double-Thick Paint
141 and 143 BRIDGE STREET PHONE 1603

Timber Lands, Farm and Orange Groves | SEARING & ELMORE | Real Estate Investments, Loans and Insurance.
20 MAIN STREET ROOMS 22-24 PHONE 2177

LEE HUNTLY, Cash Grocer
Can Save You from 5 to 20% on Your GROCERIES. The Best and Cheapest
PHONES 484 and 3101 MAIN AND FIRST STREETS

Davis Sadie, clk, b 738 E Bay
*Davis Samuel (m), bartndr, b 412 W State
Davis Samuel, clk D Davis & Co, b 630 Hogan
*Davis Samuel (m), lab, h 2025 Olive
Davis Sidney J (Lessie), cond St Ry, h 20 Lelia
*Davis Sylvia, lndrs, h 2d av se cor Wilcox
*Davis Thomas (m), carp, h 828 Lafayette
*Davis Thomas, lab, b 602 Cleveland
*Davis Thomas, porter, h 414 E Bay
*Davis Thomas, stevedore, b 524 E Union
DAVIS TOWNSEND L (Jessie), Supt of Mails P O, h 311 W Duval
*Davis Townsol D (m), grocer 718 Illinois
Davis T Frederick (Annie), observer and 1st asst U S Weather Bureau, b 401 E Forsyth
*Davis Vincent (m), carp, h 1211 Clay
*Davis Walter, lab, h 1120 Railroad av
*Davis Walter (m), painter, h 1222 Madison
*Davis Walter, porter, b 818 W Ashley

ALEXANDER-SEEWALD CO.
16 WEST FORSYTH STREET
J. E. McGRAW, Manager
MOTOR CYCLES
Wholesale Bicycle and Automobile Supplies. Wholesale and Retail Victor Talking Machines and Records

Davis Walter M (Annie G), atty 426 Masonic Temple, b Lenox Hotel
*Davis Wesley (m), driver, h 1411 Pippin
*Davis Wesley, lab, b 1012 W Beaver
Davis Wilbur E, helper, b 411 W Ashley
*Davis Wm (m), driver, h 317 Eagle
*Davis Wm, lab, r 1003 W Adams
*Davis Wm, lab, h 712 Clay
*Davis Wm, lab, b 217 Jackson
*Davis Wm, porter, h 1434 Dennis
*Davis Wm. wood, b 1540 Swift
Davis Wm C (Mattie), cond, h 330 E 5th
Davis Wm D (May J), clk Stuart-Bernstein Co, h 1629 Silver
Davis Wm D (Maggie C), watchman, h 1818 E Duval
Davis Wm E, mach, b 1212 E Church
*Davis Wm M (m), lab, h 314 E Union
*Davis Wm V (m), wood 1707 Hill, h 1711 same
Davis Wm W, boatman, b 315 Davis, S J
*Dawkins Cuba, porter, b 137 Caroline
*Dawkins Elihu S (m), plasterer, h 1509 Johnson
*Dawkins Emma (wid), cook, b 1312 W Beaver
*Dawkins James, lab, b 137 Caroline

Hutchinson Audit Co.
511-512 Dyal-Upchurch Bldg.
PHONE 312
Auditors and Accountants

The New Travelers Hotel
H. W. HANCOCK, Proprietor
Cor. BAY and CEDAR STS.
American and European Plan
Phone 1379

Marcus Conant Funeral Director and Embalmer
CONANT'S PRIVATE AMBULANCE. 16 E. Forsyth St. Telephone 2240

Loans Negotiated
RENTS COLLECTED
PHONE 506
CHAS. W. KINNE
FIRE INSURANCE
REAL ESTATE
12 WEST FORSYTH ST.

*Dawkins Joel C (m), porter, h 734 Darwin
Dawkins May, steno The Atl Natl Bank, b 316 E Monroe
*Dawsey Emma, lndrs, h Pearce nr King's rd
Dawson Arminie O (Sarah), coml agt G S & F, h 24 Lomax
Dawson Arthur C, litho Drew's, b 26 E 7th
*Dawson Charles, tailor, b 1659 Florida av
*Dawson Edward (m), lab, h 1117 Spearing
*Dawson Isaiah, lab, h 1044 W Church
Dawson James A (Lida W), bkpr, b 1612 Silver
Dawson Joseph E, chemist Armour's, b 422 Lafayette
*Dawson Marcus A (m), lab, h 1911 Johnson
*Dawson Nathan (m), lab, h 309 Park
Dawson Reginald A (Dawson & Co), b 115 E Adams
*Dawson Robert D Rev (m), pastor Hosley A M E Chapel, h 1021 E 3d
*Dawson Susie, dom, b 1322 Illinois
Dawson Wm B (Juanita; Dawson & Co), h 115 E Adams
Dawson & Co (R A and W B Dawson), real estate, 226 W Forsyth
Day, see also Dey
*Day Alvira (wid), b 1016 Railroad av
Day Amanda, lndrs, h 322 W North
Day Earl, clk Edwin Tainter, b nr Cummer's Mill
*Day Elvira, dom, h 1016 Railroad av
Day Gaston, physician 303 Market, b same
Day George (Gertrude), h 440 W Duval
Day George B, foreman James Stewart & Co
*Day Grant, lab, b 1016 Railroad av
*Day Harry (m), lab, h 111 Stuart
Day Henry E (Ella L), spec agt F E C Ry, h 303 Market
*Day John (m), gardener, h Summerville
Day Mary E (wid Edward H), b 407 W Duval
*Day Sarah (wid), lndrs, h 134 Cleveland
*Day Springs Baptist Church, Rev H C Williams pastor, e s Jefferson 3 n Dewdrop al
Day Walter A (Eagle Suply Co), b 1504 Florida av
Day Wm A (Day & Williams), r 222 Hogan
Day & Williams (W A Day, C A Williams), restaurant 124 W Forsyth
*Days Edward, porter, b 648 W Orange
*Days Hainesworth G (m), tailor, b 1528 Spearing
*Days Sarah, dom, r 347 E Ashley
Deaitz Daniel P, wood 928 Market
*Deakle Anthony T (m), carp, h 146 Oak
*Deakle Louis, lab, b 146 Oak
*Deal Addie, dom, h 752 Davis
Dean Adelaide (wid David P), b 1434 Market

CUMMER LUMBER COMPANY
Manufacturers of Rough and Dressed YELLOW PINE LUMBER and TIMBER. Also Vegetable Crates of all Descriptions

Rhodes-Futch-Collins Furniture Co
THE BIG MAIN STREET STORE
308 to 314 MAIN STREET

*Dean Catherine (wid), lndrs, h 1721 Illinois
*Dean Charles (m), lab, h 1726 Jefferson
Dean Clinton L (Susie M), bkpr S B Hubbard Co, h 1434 Market
Dean David A (Daphna B), sec J H McLaurin Co, sec and treas Sou Bottle & Sup Co, b 612 Cedar
Dean Helen L, student, b 305 Cedar
*Dean Jacob, watchman, h King's rd nr Myrtle av
***DEAN JAMES (m), Attorney-at-Law and Real Estate 510 W Adams, Tel 3152, h 925 Pippin**
*Dean James V (m), barber, h 2001 Davis
Dean Joel A, bus mgr Fla Fruit & Prod News, h 215 Newnan
Deane Louise, b 129 E Adams
Dean Ransom R, wheelwright Smith & Neil, b 424½ Main
Dean Russell H (Mary D), physician 305 Cedar, h same
Dean Russell H jr, student, b 305 Cedar
Deane Henry H (Lettie), bkpr Cheatham-Alderman Co, h 129 E Adams
Deane Henry H jr, student, b 129 E Adams
Deane Louise, b 129 E Adams

Dixie Parlors
FOR LADIES
Everything in Frozen Dainties
Owned and Managed by
Florida Ice Cream and Dairy Co.
107-109 Main Street
Phone 2821

Deane Nellie, b 129 E Adams
Dearing Frank P (Aline), supt agts Mut Life Ins Co, h 230 E 3d
*Deas Ancil (m), lab, h 1025 Missouri
*Deas Benjamin (m), lab, h 706 Victoria
*Deas Edward C (m), music supplies 510 W Adams, h 729 W Church
Deas Laura (wid Joseph M), nurse 1200 Parker
*Deas Sarah (wid), lndrs, h 821 Darwin
*Deas Wm, eng, b 1022 Dewett
Deaver Charles D (Alice), cabtmkr Pellerin Furn Co, h 508 (145) Winter pl
*Debears Thomas, lab, b 1228 W Beaver
DeBerry J Fred, slsmn Ludden & Bates, b Duval Hotel
DeBerry Wm D, pharmacist The Bettes Pharmacy, b 317 W Adams
*Debordelalon John, lab, r 929 W Church
*Debose Laura E (wid), dom, h 1201 W Beaver
*Debrause Henry T (m), lab, h 1506 Madison
De Camp Lyda, h 743 Ward
DeCaradeuc J Achille, b 234 E Ashley
DeCaradeuc St Julia R (S Emily), clk, h 234 E Ashley

JAMES & PAXON
SURETY BONDS OF ALL KINDS
MUTUAL LIFE BLDG. PHONE 874

HALF-MILLION CLUB
Room 58, 23 Main St.
ABOUT OCT. 13 AT NEW ATLANTIC BANK BLD.

S. C. TAYLOR The Renting Agent
106 Main St. Phone 1773 REAL ESTATE and LOANS

Eaton's Southeastern Detective Agency
Main Offices 20-22-24 Uedeman Bldg.
108 West Forsyth Street
Phones 3379 JACKSONVILLE, FLA.
CHARLES F. EATON, Superintendent

Decker Mary (wid Charles L), b 1624 Ionia
Decker Rassellas M (Ethel), eng, h Talleyrand av nr 21st
Decker Sadie T (wid Albert), clk, b 825 E Duval
DeCollard Arthur (Alice E), inventor of Poropathy 211 W Adams, h 2031 St John's av
*Decossey John, tmstr, r 1051 Ionia
Decosta Andrew (m), fish 624 W Orange, h 817 Bridier
DeCosta Charles W, h 21 Ocean
DeCosta George L, b 21 Ocean
DeCottes Alma, b 227 Market
DeCottes C Hunting, gateman S Jax Ferry, b 227 Market
DeCottes Edward F, photogr Moore Bros, b 718 E Ashley
DeCottes Elizabeth H (wid E F), b 315 Washington
DeCottes Kate, b 718 E Ashley
DeCottes Louisa, student, b 227 Market
DeCottes Mary, b 227 Market
DeCottes Mary M (wid George), furn rms 227 Market
DeCottes Talvande, collr S J Ferry Co, b 227 Market
DeCOTTES WALTER D (Ada), Public Accountant, Treasurer The J G Christopher Co, 416 E Bay, h

Maxey Grunthal & Bros.
EXPERT PIANO TUNERS
710 Cedar Street Telephone 1237
PIANOS, and Piano Players Sold and Exchanged

718 E Ashley, Tel 3388
*DeCourcey Alice, dom, h 1627 Hill
*DeCourcey Joseph P (m), grocer 633 Orange, h 724 Bridge
*DeCourcey Major H (m), carrier P O, h 711 W Beaver
*DeCourcey Melinda (wid), h 1067 E 3d
DeCourcey Thomas, cashier, b 322 W Ashley
*Deedham Wm (m), lab, h 1051 W Union
Deese Jackson L, switchman, b 197 2d av
Deese Richard G (Virginia), carp, h Evergreen av and G S & F Ry
DeForest Lillie, h 829 W Forsyth
DeFrancis Nicholas, tailor 121 Main, r 23 S Ocean
DeGroot John T, clk H & W B Drew Co, b 215 Market
DeGrove Henry D, supt Independent Line Steamers, res Green Cove Spring
Deisenroth Wm (Eulah), barber J J Weber, h 440 W Duval
Deisner James A (Annie), cond A C L, h 101 E 11th
Deitz Louisa, maid 1061 Oak
Dekle J Arthur (Zimmie), slsmn J F Eilenberg Co, h 2017 Liberty
Dekle Wm G (Della), weigher W B Ivey, h 1338 W Adams
DeLacy Arwyn, b 401 E Forsyth

R. L. Slauter PLUMBING
STEAM AND GAS FITTING
131 EAST FORSYTH ST. PHONE 2773

William C. Cooper, Jr. Co.
W. Adams, Cor. Laura Street
Telephone 218

Funeral Directors
Undertakers and
Embalmers

DeLacy Julia, b 401 E Forsyth
*Delancy Hester (wid), h 1532 Hill
*Delancy Jacob B Rev (m), h 1529 Madison
*DeLancy Mary, dom, h 620 W Ashley
*DeLane George (m), lab, h 1938 Johnson
*Delaney Ida, lndrs, b 1014 Hogan
Delaney John J, clk H & W B Drew Co, b 215 Market
Delaney Julia, cook, b 1210 W Ashley
Delaney Mamie (wid James; Delaney & Co), b Hotel Windle
Delaney Susan Mrs, clk W U Tel Co, b 1635 Market
*Delaney Wm G, porter, b 513 Washington
Delaney Wm J (Helen), opr W U Tel Co, h 1635 Market
Delaney & Co (Mrs Mamie Delaney), saloon 34 E Bay
Delaporte John L, clk D P Myerson Jr Co, b 1234 Hubbard
Delaporte S Engle, clk, b 1234 Hubbard
Delaporte Wm T, cashr, h 1234 Hubbard
Delcher Bros (George and Wm W), furniture 17 Clay and 701 Davis

Florida Law School
Instruction in all branches in course
401 West Bldg. W. B. Clarkson, Dean

Delcher Building, Clay se cor Forsyth
Delcher George (Delcher Bros), b 642 W Duval
Delcher Henry S, clk, b 642 W Duval
Delcher James A (Elizabeth A), bkpr Delcher Bros, h 642 W Duval
Delcher Wm W (Delcher Bros), b 642 W Duval
*Delegal Daisy, lndrs, h 1414 E Beaver
*Delegel Shepard, lab, b 135 Caroline
Delgado Edward M (Dolores), drugs 448 Riverside av, h 1853 same
Delgado Frank A, clk E M Delgado, b 1853 Riverside av
*DeLifus Jane (wid), b 1125 Grant
Dell Charles E, stonectr Jax Marble & Gran Co, b 611 Main
Dell Sam T, slsmn The Philip Carey Co, res Gainesville, Fla
*De Loach David, lab, b 1715 Lee
De Loach Eva Mrs (Jones & De Loach), h 18 W Beaver
*De Loach Hilliard (m), lab, h 213 Ive
Deloach James T (Eva), 321 E 4th
Deloach Loyd P, collr Jones Bros & Co, b 321 E 4th
*De Loach Lucius J (m), grocer 1502 Davis, h 1509 Clay
*De Loach Marshall (m), hackman, h 1204 W Monroe
De Loach Thomas P, mach T Murphy Iron Wks, b 1320 E Monroe

C. F. COLE SHOE COMPANY
29 EAST BAY ST.
Telephone 881

SIMKIN'S OYSTER and CHOP HOUSE
ALWAYS RIGHT
216 W. Forsyth St., Phone 3186

Florida Collection Co.
MORRIS & COWAN, Counsel
Offices, Second Floor West Building

REFERENCES:
Florida National Bank
R. G. Dun & Co.
JACKSONVILLE, FLA.
Bank of Ybor City, Florida

Southern Cornice and Sheet Metal Works
Cornice Work, Metal Awnings, Skylights
Ventilators, Guttering, Conductor Pipes
Also Slate and Metal Roofing
FLORIDA AVE. CORNER EAST BAY ST.

De Long Arabella, b 15 Dora
De Long Charles M (Annie), bkpr, h 15 Dora
De Long Edward N (Annie), agt Sou Mut Aid Assn, h 1741 Silver
De Long Helen M, b 39 Phelps
De Long Inez, b 15 Dora
De Long Isaac N, b 1741 Silver
De Long Roy (Pearl), bkpr, b 15 Dora
*Delphi Lawrence B Rev (m), h Atlantic av nr Bernice
Deltenre Albert G (Marianna), cond A C L, h 807 Lemon
Deltenre Edith A, b 512 Date
Deltenre Marie L, phone opr, b 512 Date
Deltenre Oscar J (Christina), contr, h 512 Date
De Luca Addie M (wid Gitanna), boarding 522 W Adams
De Luca Sylvester, barber, h 28 W Union
*De Lyon M M, tchr, b 1224½ King's rd
*De Lyon Victor E (m), mgr W H Peck, h 1224½ King's rd
*De Lyons Anna, dom, h 834 Hickory
*DeLyons Wm (m), brklyr, h DeLyons nr Hendricks

Elmore Cohen
Public Stenographer, Court Reporting
Depositions Taken
STENOGRAPHERS FURNISHED
108 West Bay Street
Facilities for Handling Large Jobs at Shortest Notice
Call, Write or Phone 743

Demain Elexis, clk John Tubel, r 1029 W Bay
Demere Albion K, contr 41 W State, h same
Demere Albion W K, slsm Knight C & F Co, b 41 W State
*Demere Annie (wid), lndrs, h 1226 Odessa
*Demere Daniel (m), lab, h 1539 Albert
Demere Gwendolin, b 41 W State
*Demere James, driver, h 1539 Albert
Demere Mary A, b 41 W State
*Demery John (m), lab, h 3 Kookers qtrs
*Demery Ophelia, dom, h 1112 Albert
Deming George, eng, r 922½ W Bay
Demos James, lunch room 305 W Bay, r 139 Bridge
*Demps Albert (m), lab, h 807 Dennis
*Demps Anna (wid), cook, h 7 Claude
*Demps Arthur (m), waiter, h 332 Charles
*Demps Daniel (m), lab, h 805 Dennis
*Demps Edward, porter, b 7 Claude
*Demps Kato, carp Sou Jax Dry Docks Co
*Demps Robert (m), lab, h 2 Lacourse
*Dempsey A G, lab, b 535 W Union
*Dempsey Benjamin, driver, h n w S'field
Dempsey Daniel, r 636½ W Ashley

Do you want an asset against which you will be able to borrow money? Then buy the N. Y. State Standard Life Insurance Policy. Issued only by the
EQUITABLE LIFE ASSURANCE SOCIETY of the United States

Smith & Breazeale, Eureka Pressing Club
French Dry Cleaning, Dyeing and Renovating 522-524 W. Forsyth
Men's Clothing Cleaned and Pressed Phone 121

Dempsey Eva W, b 21 Ocean
Dempsey Frank L, cashr Natl Biscuit Co, b 316 E Monroe
Dempsey Harry, clk, r 636½ W Ashley
Dempsey Herbert K, electr, h 21 Ocean
*Dempsey Horace (m), driver, h 1331 Louisiana
*Dempsey James (m), driver, h 1352 Van Buren
*Dempsey James (m), driver, h 1347 Louisiana
Dempsey James D, clk, b 421 Main
Dempsey Janie A (wid Wm), b 21 Ocean
Dempsey Jesse N (Willa), clk Sav Liq Co, r 622 W Church
*Dempsey Luke, lab, h 754 W State
*Dempsey Marshall (m), porter, h 1338 Florida av
*Dempsey Paul (m), fisherman, h 1786 Franklin
Dempsey Walter, clk, r 636½ W Ashley
Dempster Annie, steno, b 501 W Monroe
De Nazarie Julien (Florence), bkpr Duval County and County Enumerator, h 1614 Hubbard
Denby Antoinette, music tchr, h 1303 Laura
Denby Truss (Antoinette), gardener, h 1303 Laura
Denham Mary Ellen, b 109 Lomax

KINGAN & COMPANY, Limited
530-542 EAST BAY STREET
Telephones 236 and 2244
PORK AND BEEF PACKERS

*Denham Stepney (m), lab, h 1717 Jefferson
Denham Thomas P (Mary S), cashr Atlantic Natl Bank of Jax, h 109 Lomax
Denico Joseph, plasterer J H Boden, b 520 W Duval
Denman Virginia Mrs, r 414 W Monroe
Denmark Lamar Cobb, real est 429 W Forsyth, b 531 W Duval
*Denmark Wm, lab, b 845 Oakley
*Dennegal Cain (m), lab, b 113 E Union
Dennette Frank A (Jean), foreman, h 203 Hogan
Dennette Jean Mrs, furn rms 203 Hogan, h same
Dennette Louise, steno, b 827 E Ashley
Dennin Hugh J (Mary B), h 51 W 2d
*Dennis Agnes, cook, h 126 Johnson
Dennis Anthony (m), carp, h 1679 Van Buren
DENNIS ARTHUR W, (F W Dennis & Son), h 509 W Bay
*Dennis Frank (m), lab, h Railroad av nr 22d
DENNIS FREDERICK W (Sallie F; F W Dennis & Son), h 501 W Church
Dennis Frederick W jr, printer, b 501 W Church

Are You Going East? IF SO, USE SEABOARD AIR LINE RAILWAY

ROBT. McCARREL, Pres. THOS. M. McCARREL, Supt. R. T. McCARREL, Sec'y and Treas.
McCARREL COMPO-STONE COMPANY
Estimates Furnished on any Kind of Compo-Stone, Stucco, Cement Roofing Tile, Cement Brick and Re-inforced Concrete Construction
General Contractors & Builders
OFFICE AND WORKS 16th and Pearl Streets Phone 2822

Marcus Conant Funeral Director and Embalmer
CONANT'S PRIVATE AMBULANCE. 16 E. Forsyth St. Telephone 2240

FIRE INSURANCE
Clark Bldg. Phone 3051
Muncaster & Co.

DENNIS F W & SON (Frederick W and Arthur W), Printers 509 W Bay, Tel 1362
*Dennis James (m), lab, h 119 W Orange
*Dennis James C, watchmkr 710 Davis, r 217 Dennis
*Dennis John, lab, h 1205 W Ashley
*Dennis Johnnie, lndrs, h 520 Caroline
*Dennis Joseph E (m), cigarmkr, h 533 Caroline
*Dennis Julia A, tchr, b 540 Eagle
*Dennis Leo P, porter, b 540 Eagle
*Dennis Moses, brklyr, b 913 Lorne
*Dennis Peter (m), carp, h 911 Lorne
*Dennis Samuel, lab, h 916 W 8th
*Dennis Samuel (m), lab, b 1214 Spearing
*Dennis Samuel M (m), treas Natl Mer Realty Co, h 540 Eagle
*Dennis Sarah, dom, b 1239 Davis
*Dennis Thomas (m), lab, h 814 Lafayette
Dennis Wm (Gussie), mach, h Evergreen av nr 21st
*Dennis Winnie (wid), lndrs, h 913 Lorne

CREDIT ADJUSTING CO.
Incorporated, Capital $25,000.00
Offices, 50-51 Mutual Life Building
Our $10,000 Guarantee Bond for Your Protection. Office Connections in all Principal Cities. Collections of all kinds made anywhere, using Copyrighted System. Auditing and Accounting done on reasonable terms.

*Dennison Herbert H, fireman West bldg, b 223 W North
Dennison Thomas (Clara), clk H & W B Drew, h 41 E Church
Denny Claude W, clk F D Palmer, h 501 W Monroe
Dense Clifford, clk, b 905 Talleyrand av
Dense Frank B (Nellie), h 905 Talleyrand av
Dense Harold, clk, b 905 Talleyrand av
*Denslow Edmond (m), lab, h 705 Eagle
*Denslow Ida (wid), lndrs, h 701 W State
*Denson James (m), asst steward Church Club, b 1299 Cedar
*Denson Neal (m), lab, h 310 W Grant
*Denson Wert W (m), driver, h 1299 Cedar
*Denson Wm (m), lab, h 826 E Union
Dent Charles B (Georgia), grocer 162 King's rd, S J; h St Nicholas, S J
DENT CHARLES H (Catherine), Local Frt Agt Seaboard Air Line Ry, b 318 W Beaver
Dent D Fisher, clk Sou Exp Co, b 226 E Duval
*Dent Frank, lab Clyde Line, b 1030 W Ashley
Dent Helen E, b St Nicholas, S J
*Dent James (m), lab, b 119 W Orange

RICO LAUNDRY { 33-37 East 8th Street. Phone 157
City Office 34 West Forsyth Street
ALL BRANCHES of HIGH GRADE LAUNDRY WORK
SATISFACTION GUARANTEED

509 WEST BAY PHONE 1362

ONE PRICE TO ALL

You are cordially invited

to call and look over our samples

when in need of

Announcements, Invitations, Society Cards

Address Cards

or anything in the line of

High Art Printing and Engraving

ALWAYS ON TIME

F. W. DENNIS & SON, Jacksonville, Fla.

Printing of All Kinds

PRINTING

IS OUR ONLY BUSINESS

BUT WHEN YOU WANT

Something nice, something up to date, something attractive, something that will bring you business, SEE

F. W. DENNIS & SON

509 West Bay, Second Floor

N. W. CORNER CLAY ST.

WE DO . . .

any and everything in Printing, and make a specialty of being always on time.

WE DON'T

mind a little inconvenience to ourselves to oblige you. Try us once and you will always be a pleased customer. We carry the best of papers and do the best work.

WE ALSO

furnish Embossing, Lithographing, Steel Plate Engraving, Banknote Printing, and anything in the artistic line.

S. J. MELSON CO.
Proprietors THE HORSE HOTEL
N. E. Cor. W. Adams and Clay Phone 350
HORSES AND MULES Bought, Sold and Exchanged. Finest Carriages in the City for Weddings and Special Occasions. Boarding.
HORSE SHOEING ESTABLISHMENT

Dent John F (Daisy), electr, h 1030 W Monroe
*Dent Nellie, dom, h 518 Lee
*Dent Samuel S ,brklyr, b 1118 Illinois
*Dent Willis (m), brklyr, h 1118 Illinois
Denton Clifford W (Amy G), dispenser Fla I C & D Co, h 208 E Ashley
*Denton Henry (m), lab, h 1017 W Union
*Denton James (m), lab, h 146 Bellevue
Denton Richard W (Adella F), slsmn, h 510 E Duval
De Olis John, fruits 735 E Bay, h same
Derbyshire Elizabeth, r 244 E 1st
Derbyshire Wm L, r 244 E 1st
*Derricotte Dozier D (m), porter, h 111 W Orange
Derst, see also Durst
Derst John W, with Savannah Liquor Co, b 726 W Adams
De Saussure Edward C, clk Am Naval Stores Co, b 1104 Oak
De Saussure Esther S, b 1104 Oak
DeSAUSSURE GEORGE R (Sarah C), Cashr Barnett Natl Bank, h 1104 Oak

Jacksonville Marble & Granite Co.
CERAMIC, MOSAIC, AND TERAZZO FLOOR TILE
Office and Salesroom 829 Main St. Telephone 3242

De Saussure Mary R, b 1104 Oak
*Desbit Andrew (m), lab, h 1517 Highway av
Des Jardins Ernest A (Hermine), marine eng, h 810 E Church
Des Rocher Grace (wid Gideon), b King's rd, cor Durkee av
De Soto Sanatorium, Mrs E P Clark supt, W 5th, n w cor Perry
Detleff Charles G (Dollie), bartndr, h 416 Washington
De Vane Alvardo (wid Felix K), b 211 Riverside av
De Vane Frank H (Lillie), clk De Vane & Hornsby, h 1545 Oak
De Vane James W (De Vane & Hornsby), b 1545 Oak
De Vane John R, clk S A L, b 211 Riverside av
De Vane J Homer, clk De Vane & Hornsby, b 1545 Oak
De Vane Laura C (wid Frank), b 1545 Oak
De Vane Lucy, b 1545 Oak
De Vane & Hornsby (J W De Vane, S P Hornsby), liquors 24-26 Bridge
*De Vaughan Thomas (m), lab, h 1083 King's rd
*De Vaughn Amos, painter, b 733 Washington
*De Vaughn Romulus (m), painter, h 733 Washington

COONS & GOLDER
22 WEST ADAMS STREET TELEPHONE 1147
GENERAL MECHANICS
Plumbing, Heating, Roofing
Awnings, Ballustrades, Etc.

RENTS COLLECTED V. P. HARMELING
406 CLARK BUILDING

Fairlie's Pharmacy
Cor. East Bay Street and Florida Ave.
Telephone 113

STATE AGENCY FOR
HICKEY'S Wonderful
JERSEY BALM

Rubber Stamps & Seals Florida Rubber Stamp Works
224 MAIN ST.
PHONE 1813.
"MADE TO ORDER 6 TO 12 HOURS."

*De Vaughn Wm Rev (m), h 1113 E 3d
*Devault Isaac, cook, h 10 W Ashley
De Veaux Florence G Mrs, b 755 Charles
*Deveaux Harry, lab, b 1728 Davis
*Deveaux John, baker, r 521 Bridge
*Deveaux John B (m), lab, b 1104 Louisiana
*Deveaux Mabel, hair dresser, b 1225 W Ashley
*De Veaux Samuel (m), baker, h 553 W Orange
Devereaux A L, driver L C Oliver, b Regent Hotel
Deville Samuel (Alice), tinner, h Stockton, nr Roselle
Devine Emma (wid Michael J), b 726 W Monroe
Devlin Robert H (Nettie), h 122 Claude
Devlin Wm H (Lillian), slsmn, h e s Main, 3 n of 22d
*De Vore Samuel (m), lab, h Bernice 3 n of Highway av
Devore W L, cond Pullman Co
*Devose Mattie, lndrs, h 816 Palm
De Waal James M, h Soldiers' Home
Dewar Fred N, solr Jax Gas Co, b 336 E Monroe
*Dewberry Rippin (m), brklyr, b 759 W State

Land Investment Co.
411-412 Consolidated Bldg.
Long Distance Phone 1361
Turpentine Locations
Farm Lands
Timber Lands
Orange Groves

Dewey Flora A (wid Wm), b 222 W 8th
Dewey Hester, b 126 E Monroe
Dewey John R (Elizabeth), adv solr Times-Union, h 126 E Monroe
De Witt Edgar I (Margaret), steno Fla Mach Wks, h 932 Riverside av
*De Witt Henry, driver, b 1291 King's rd
*De Witt Olin, driver, b 1291 Kings rd
***DeWITT OLIVER, Ice Dealer 421 W Adams, Tel 2021, h 1291 King's rd**
*De Witt Rose E, h 1291 King's rd
Dewitt Simpson, painter, b E Allen Thomas
Dewitt Wade H, car repr S A L, b 17 Lee
Dewitt Walter B (Sadie), cabtmkr, h 224½ E 4th
Dewitt Wm J (Margaret), gardener, h 17 Lee
DeWITT WM T (H Mae), Cashier and Mgr Collection Dept Rhodes-Futch-Collins Furniture Co, h 344 E 1st
De Witten Max, h 706 W Duval
Dewson May S (wid George D), b 1711 Main
Dewson Samuel S, clk Atlantic Nav S Co, b 1711 Main
Dexter Alexander I (Mabel), clk Clyde Line, h 1642 Clark

Florida Life Insurance Co.
Life, Accident and Health INSURANCE

Fred E. Rankin
834 ROSELLE STREET
PHONE 2776

Public Expert Auditor and Accountant

*Dexter Wm, lab, b 846 Pippin
Dey, see also Day
Dey Edith, b 323 W 4th
Dey James R, steno Porter-Mallard Co, b 323 W 4th
Dey Laura A (wid J Ramsay), h 323 W 4th
Deyario Liberto, cigarmkr, b rr 524 W Ashley
*Dial Charles (m), porter ,h 711 W Church
*Dial Clementine, dressmkr 711 Main
Diamond Joseph (Fannie), pawn broker 623 W Bay
Diamond Loan Co, M H Eppstein pres, 103½ Bridge
*Dice Reuben, lab, b 1401 Van Buren
*Dick Wm (m), lab, r 921 W Church
*Dickerson George, barber, b 402 Myrtle
*Dickerson John H Rev (m), h 706 Dewitt
*Dickerson Martin (Dickerson & Dobson), b 941 W Adams
*Dickerson Samuel J (m), brklyr, b 1678½ Madison
*Dickerson Thomas (m), h 1109 Grant
Dickerson Walter T, pres Atl & Gulf Groc Co, res Homerville, Ga

ZAHM'S EUROPEAN HOTEL
FRED ANGERHOLZER, Proprietor
128 East Bay St. Phone 930

Rooms 50c, 75c, $1 per Day
MEALS AT ALL HOURS
Cars to all parts of the City
Wines, Liquors, Beer & Cigars

DICKERSON WM B (Louise), Mgr Newman Dairy Co, b Lenox Hotel
*Dickerson & Dobson (M Dickerson, Chas Dobson), scourers 725 Florida av
Dickey Hallie M, auditor Furchgotts, b Flat 2, 1st fl The Columns
Dickey Parker M, com trav Dozier & Gay Paint Co, h South Jacksonville
DICKEY RUFUS N (Anna), Vice Pres Hammatt-Dickey Co, h Flat 2, 1st fl The Columns
*Dickey Wm (m), waiter, b 108 Madison
*Dickens Pauline, h 1727 Johnson
Dickinson Albert S (Lillian M), clk A C L, h 2215 St Johns av
Dickinson Frank D (Georgiana), clk United Groc Co, h 1926 Walnut
Dickinson Harry D, clk United Groc Co, b 1926 Walnut
Dickinson Herbert L (Emma), cabtmkr, h 1575 Spearing
Dickinson Hester A (wid Wm J), h 227 (123) Dora
Dickinson John (Blanche L), com trav, h 36 W 6th
Dickinson Laura (wid Henry), b 778 Parker
Dickinson Mary A (wid Albert E), h 520 W Duval

AUTOMOBILES
MARINE AND STATIONARY GAS ENGINES AND SUPPLIES.
D. H. McMILLAN & CO.
River Front between Bay and Laura Sts. Telephone 347.

MONUMENTS
REED E. LA MANCE CO.
8 NEWNAN STREET TELEPHONE 1467

Whitehouse & Lay
312 CLARK BUILDING
If It's Real Estate See Us About It.
Local and Long Dist. Phones

Successors to SAWYER & PAYNE
Phone 3296
JACKSONVILLE FLORAL CO.
Floral Designs
20 LAURA STREET
Cut Flowers
PLANTS Ferns, etc.
LANDSCAPE GARDENING

Dickinson Napoleon G, cigarmkr, b 411 Catherine
Dickinson Wm E (Emma; Reynolds-Dickinson Co), h 223 Florida av
Dicks Marion N (Susie J), h 305 E 6th
*Dickson Anneta, dom, b 133 Illinois
*Dickson John (m), barber, r 710 W State
*Dickson Roy, lab, b 640 W Adams
Diddell Wm D (Mary), dispr S A L, h 524 W Church
Diedrich Susan, clk H & W B Drew Co, b 422 W Duval
Diedrich Susan A (wid John A), b 422 W Duval
Diefenbach Florence S (Fred Diefenbach & Co), h 2030 Evergreen av
DIEFENBACH FRED & CO (Frederick and F S Diefenbach), Real Estate 59 Mutual Life bldg, Tel 795
Diefenbach Frederick (Gertrude; Fred Diefenbach & Co), h 2030 Evergreen av
Diggett Ernest W (Jessie), physician State Board of Health, 204 E Bay
Diggins Emma A Mrs, h 723 Park
Diggins Henry, boilermkr, b 1320 E Monroe
Diggins Walter L (Jennie), com trav, h 723 Park
*Diggs Henry D, carp, b 574 Charles
Dignan Eva, b 54 W 2d
Dignan Park, s e cor Main and Phelps
Dignan Peter A (Mary C; Dignan & O'Brien), h 54 W 2d
Dignan & O'Brien (P A Dignan), grocers 16-18 Main
*Dileys James (m), lab, h 14 Pleasant
*Dillard Simms (m), hostler, h 727 W Ashley
Dillaway Howard A, clk H & W B Drew Co, b 214 Date
Dillaway Joseph H, electr Livingston Yonge & Co, b 214 Date
Dillaway Sarah L Mrs, h 214 Date
Dillenberger Walter, mach, b 1640 Ionia
*Dilliard Simeon, hostler S J Melson Co
Dillman Arthur C, clk Wilson D G Co, r Waverly Hotel
Dillon Albert J, clk, b Boulevard, n w cor Silver
DILLON BENJAMIN F, Supt Western Union Tel Co and Pres and Treas Sou Drug Mnfg Co, h Boulevard, n w cor Silver
Dillon Benj F jr, clk W U Tel, b Boulevard, n w cor Silver
*Dillon John, lab, b 1350 Eagle
Dillworth Florence, nurse, b 225 Laura
*Dilworth Amy, lndrs, h 334 E Beaver
*Dilworth George, lab, b 711 Florida av
*Dilworth Maud, dom, b 347 E Union
*Dimary Cary (m), brklyr, h 412 Franklin

CAFE ALBERT
J. B. COUSY, Props.
Service A la Carte
Special Attention to Private Parties
3, 5, 7, 9 W. Adams St. Phone 3606

Cay & McCall Fire Insurance
701 Consolidated Bldg.
Phone 1955

*Dimary Douglas, lab, b 412 Franklin
Di Meglio Anillo (Victoria; Di Meglio & Jeffcoat), h 1220 Hickory
Di Meglio & Jeffcoat (A Di Meglio, B H Jeffcoat), grocers 1125 Florida av
Dimick Eugene H (Meta), h St Johns av, s w cor Donald
*Dimmitt Henry, porter, r 623 W Ashley
*Dine George (m), lab, h 1561 Enterprise
Dingel Walter R (May), clk Clyde Line, h 1418 Spearing
*Dingle Freeman, meat ctr, b 658 Bloxham
*Dingle Jackson (m), carp, h 658 Bloxham
*Dingle Jackson jr, driver, b 658 Bloxham
*Dingle John C, oysters, h 1112 Missouri
Dinkins Cenada (wid Robert H), h 244 W 16th
*Dinkins Charles, lab, h 1409 Pippin
Dinkins Lorenzo J (Cora E), barber 202 Riverside av, b 29 W Duval
Dinkins L T Mrs, mlnr, b Wilson House
Dinkins Mary J (wid John W), b 902 W Monroe
*Dinkins Warren (m), lab, h 918 Albert

Pianos Sold, Exchanged and Repaired
By Maxey Grunthal & Bros.
710 Cedar St. EXPERT PIANO TUNERS Phone 1237

Diorio Frank, tailor, b 421 Spearing
Diorio Peter C (Cora), tailor, h 421 Spearing
Diorio Ralph (Katie), tailor, h 528 E Church
*Dirks Thomas, switchman, b 207 Ive
Disabb John (Virginia), tailor 801 E Bay, h same
Disabb Virginia Mrs, grocer 801 E Bay
Disalvo Bros (N, T and J), barbers 435 E Bay and 120 Main
Disalvo Etta, b 819 E Beaver
Disalvo Joseph (Disalvo Bros), h 819 E Beaver
Disalvo Nicholas (Disalvo Bros), h 819 E Beaver
Disalvo Tony (Disalvo Bros), b 819 E Beaver
Disalvo Winnie, b 819 E Beaver
Disbrow Alice R Mrs, steno, b 1420 (420) Post
Dittman Arthur C, clk, b 324 Julia
Dittmar Louise, b 1533 Main
Ditto Jacob, bill clk J G Christopher Co, b 16 W Ashley
Ditto Lavinia A Mrs, b 16 W Ashley
Ditto Raiford W (O'Donald Drug Co), b 16 W Ashley
Ditto Samuel L (Sadie) ,clk Stuart-Bernstein Co, b The Columns
Divosavio Rosary, furn rms, h 783 E Bay

Don't throw away your Old Bicycles
BRING THEM TO
TERRY'S
"HE REPAIRS ANYTHING"
318 West Forsyth

WM. D. JONES DRUGGIST
PRESCRIPTION SPECIALIST
Telephone 1177
107 East Bay St.

HOUSES and LOTS IN SPRINGFIELD
INVESTMENTS
GEO. B. BROWN, Pres. L. A. BROWN, Sec.
Brown Realty Co.
418 Duval Building
35 East Bay St. Telephone 1925

*Dix Charles J (m), porter, h 1061 W Ashley
*Dix David (m), r 725 Davis
DIXIE BUFFET NO 1, Managed by Florida Ice Cream & Dairy Co Everything in Soft Drinks for Gentlemen, 11 Main Tel 400
Dixie Guards Armory, 120 W Bay, 3d floor
Dixie Guards, F S T, R F Metcalf capt, W E Sweney 1st lieut, J Bassett 2d lieut, 120 W Bay
Dixie Job Printing Co, C E Weston mgr, 14 Astor block
DIXIE PARLORS, Managed by Florida Ice Cream & Dairy Co Ice Cream, Soda Water, Candy and Lunches, 107-109 Main Tel 2821
Dixie Theatre, Howard & Cohen mgrs, Dixieland Park
Dixieland Amusement Co, W R Rannie pres, Thomas Clarke sec, L M Boykin treas, 319 Duval bldg
Dixon Albert M (Sarah), sec and treas Fla Ice Mnfg Co, h 1144 Oak
*Dixon Alexander (m), lab, b 1445 Harrison
*Dixon Beatrice, student, b 719 Odessa
*Dixon Charles, grocer Palm, n e cor Forest

A. J. CESERY & CO., Mnfrs.
Reinforced Concrete Construction, Compo-Stone, Ornamental Plastic Work, Ceramic Tile Work.
FACTORY AND OFFICE, FOOT EAST BAY ST. PHONE 1250

*Dixon Charles (m), lab, h 2019 Olive
DIXON CHARLES G (Jennie J), Vice Pres E E Cain Co, h 2035 Market
*Dixon Cleveland, lab, b 1317 E 8th
Dixon Daniel A (Isabel K), clk Fla Ice Mnfg Co, h 1144 Oak
*Dixon David, lab, b 2017 Olive
*Dixon David (m), lab, h 1722 Van Buren
*Dixon Edward, ins, b 313 W Union
*Dixon Edward (m), lab, h 1414 Albert
Dixon Ella F (wid Wm), h 21 Ocean
*Dixon Evangeline, dom, b 1301 King's rd
*Dixon Frank, waiter, b 712 Arthur
*Dixon Frank (m), clothes clnr 1316 Clay, h 1717 Illinois
*Dixon George (m), brklyr, b 297 W Orange
*Dixon George (m), lab, h 631 Rushing
*Dixon Hattie (wid), lndrs, h 1230 W Beaver
Dixon Hattie Irene, cashr The Bettes Pharmacy, b 315 E Adams
*Dixon James (m), carp, r 913 W Ashley
*Dixon James (m), porter, h 507 Oak

HUTCHINSON SHOE CO.
Capital, $200,000.00
311-313 EAST BAY ST.
Wholesale Shoes and Hats

WAVERLY HOTEL, Mrs. Luck Wilson, Propr.
For Transient or Permanent Guests. Reasonable Rates. Main and Adams. Tel. 2140

R. Walter Bennett PURE DRUGS AND TOILET ARTICLES
Cor. Main and Ashley Sts. PHONE 808

*Dixon John (m), barber, h 710 State
Dixon John, carp, b 37 W State
Dixon John B (Sallie W), slsmn Emery & Co, h 325 E 4th
Dixon John H (Daisy), bkbndr Drews, b 835 Parker
Dixon John M (Lillie V), mnfg druggist, h 215 Newnan
*Dixon Laura M, lndrs, h 755 Odessa
*Dixon Leroy, porter, b 1333 Illinois
*Dixon Lizzie, dom, h 933 W Forsyth
*Dixon Lou E, lndrs, h 755 Odessa
*Dixon Maria, h 1106 Missouri
*Dixon Martin (m), lab, h 1321 Spearing
*Dixon Martin, tailor, b 1659 Florida av
*Dixon Murphy (m), porter, h 1743 Florida av
*Dixon Nellie (wid), lndrs, h A C L Ry, nr Halifax
*Dixon Rebecca (wid), lndrs, h 719 Odessa
*Dixon Roman, shoemkr 207 Riverside av
*Dixon Rosanna, lndrs, h 640 W Adams
*Dixon Rudolph, lab, h 1722 Van Buren
*Dixon Samuel (m), farmer, h 1317 E 8th
*Dixon Walter T, barber, b 514 W State
*Dixon Wm, boilermkr, h 1143 Odessa
*Dixon Wm, butler 2033 Riverside av

KINGAN & COMPANY, Limited
630-542 EAST BAY STREET
Telephones 236 and 2244
PORK AND BEEF PACKERS

*Dixon Wm (m), lab, h 214 1st av N
*Dixon Wm (m), lab, h 1516 Van Buren
*Dixon Wm (m), painter, b 1016 W Adams
*Dixon Wm (m), porter, h 417 Park
Dixon Wm L, helper Gas Co, r 21 Ocean
Dixson Mary, clk, b 519 E Monroe
Dixson Mollie (wid Wm H), h 519 E Monroe
Dixson Ross M, clk A C L, b 519 E Monroe
Dixson Wm L, clk A C L, b 519 E Monroe
Dizor John P, furn rms 636 W Ashley
Doan Richard F, nurse Duval County Hospital
DOANE RALPH H (Baker, Johnson & Doane), h 917 W Adams
DOBBINS ARTHUR N (Mary), Propr Fla Rubber Stamp Works, h 518 Market
Dobbins Mary E (wid James H), b 235 E 3d
Dobbins Oliver F (Lela), clk The Aragon, b 622 Main
Dobbins Tinnie (wid Albert N), h 908 Roselle
*Dobbins Yancy (m), brklyr, h 1660 Evergreen av
*Dobson Charles (Dickerson & Dobson), b 1659 Florida av

THE RATHSKELLER ONLY THE BEST
117 WEST FORSYTH ST. PHONES: 196 AND 2637

Florrid Bicycle and Electrical Co.
Bicycle & Electrical Contractors
518 RIVERSIDE AVENUE Phone 2856

ENTERPRISE PLANING MILL CO. BELL PHONE 601
Will furnish complete bills of Rough and Dressed Lumber, Turning, Scroll Sawing, Mouldings and Stair Work of Oak, Pine and Cypress. Window Frames a Specialty.
1548 ENTERPRISE ST. Estimates Furnished. J. P. WILSON, Manager

Little Paint-Hardware Co. Mastic Mixed Paint Phone 1603
141 and 143 BRIDGE STREET

Dobson J Clyde, printer Drews, b 626 Talleyrand av
*Dobson Vincent, lab, b 1232 Jessie
Docker George P (Constance C), mgr Fla White Pressed Brick Co, h 316 E 6th
Docking James T (Lua G), pres Cookman Institute, h same
Docking Lua G, tchr Cookman Institute, h same
Dockrell Graham G (Anna), surveyor ,h 1843 Herschel
Dockrell Herbert W, clk J I Munoz Co, b 1132 E Duval
*Doctor Lula, dom, h 1936 Johnson
DR MARTIN'S INDIAN HERB DISCOVERY Co, Dr A Lenz Propr, Office and Laboratory 111 E Bay
Dodge Amos B, stonectr Jax Marble & Granite Co, b 215 W Adams
Dodge Eugene D, clk, b 216 Newnan
Dodge Francis A, b 37 W 5th
Dodge James B (Lettie), clk The Bond & Bours Co, b 129 E Adams
Dodge John W (Henrietta; Fletcher & Dodge), h 216 Newnan Tel 474
Dodge Joseph L, b 37 W 5th
Dodge Joseph W (Katie L), contr, h 37 W 5th

JOS. H. PHILLIPS & COMPANY
OFFICE: 21 Julia Street
REAL ESTATE
For Information Call, Write or Telephone 729

Dodge Stephen C, tel opr, b 419 W Duval
*Dodge Thomas (m), lab, h 21 Curtis av
Dodge Wm H jr (Georgia), real est 108 W Bay, h Oak, s w cor Margaret
*Dodson John H, pres Cooper-Dodson Co, res Chattanooga, Tenn
Dodson J Carl, tel opr, b J B Phares
Dodson Roy B (Bessye), clk Stand Oil Co, b 225 Laura
Doehring Emil, barber F H Frahm
Doellman Henry, molder Fla Mach Wks, b 437 Winter
Doellman Marie, cashr Kress & Co, b 437 Winter
Doellman Thelma, b 437 Winter
Doering Caroline, b 1201 W Monroe
Doering Emma, b 1201 W Monroe
Doering Joseph C, grocer 1201 W Monroe
Doerler Annie Mrs, b 813 E Adams
Doerler Frank, clk, b 813 E Adams
Doerner John C (Sadie), com trav, h 1447 Boulevard
Doggett John L (Carrie; Kay, Doggett & Smith), h 501 E Forsyth

Timber Lands, Farm and Orange Groves
SEARING & ELMORE
Real Estate Investments, Loans and Insurance.
20 MAIN STREET ROOMS 22-24 PHONE 2177

You Can Save from 5 to 20 Per Cent. by Buying Your Groceries of LEE HUNTLY, Cash Grocer
THE MOST COMPLETE LINE IN THE CITY *Main and First Sts. Phones 484 & 3101*

*Doggett Thomas (m), lab, h 2415 Enterprise
*Doggett Wm (m), lab, h 1418 5th av
Dohn George L (Nellie M), butcher J Croissant, h 5 E Church
DOIG DAVID H, Atty 512 Dyal-Upchurch bldg and Vice Pres and Gen Counsel Hutchinson Audit Co, b 1417 Main
Dokos Charles, waiter Barbour & Co, r 14 W State
Dokos George (Barbour & Co), h 14 W State
Dokos John, waiter Barbour & Co, r 14 W State
Dold Jacob Packing Co of Buffalo, N Y, 509 Dyal-Upchurch bldg
Dolive Frank A (Mamie A), bkpr, h 218 E Church
*Dollard Fisher, porter 1125 Florida av, h 1134 Jessie
Dolling Luther (Alma), ins, h 118 Forest
Dollins M Lucius (Alma), agt Sou Mut Aid Assn, b 1741 Silver
Donahoe George T (Emma), city fireman Sta No 5, h 430 Winter

ALEXANDER-SEEWALD CO.
16 WEST FORSYTH STREET
J. E. McGRAW, Manager
MOTOR CYCLES
Wholesale Bicycle and Automobile Supplies, Wholesale and Retail Victor Talking Machines and Records

Donahoo August M (Audrey), bkpr Jax Gas Co, h 124 E Monroe
Donahue Edward F (Florence C), painter, b 346 Cherry
Donahue John H, v-p Bedingfield & Co, b Palace Hotel
Donaldson David (Fannie), metal wkr Coons & Golder, h 1665 E Adams
*Donaldson Florence, lndrs, h 1132 Divine
*Donaldson Henry, lab, b 1132 Divine
Donaldson Henry T (Florrie), clk Wilson D G Co, b 20 W 6th
Donaldson John, eng, b J V Simpson
*Donaldson John (m), lab, h 441 Dora
*Donell Cornelius (m), driver, h Clarksville
Dong Lo, ironer Charles Johnson, b 416 Main
Don Levey Wm E, stage mgr Air Dome, b Victoria Hotel
Donnelly Albert J (Elizabeth), clk Wm D Jones, h 204 E Duval
Donnelly D S, foreman Eilenberg Co, b 628 Myrtle av
*Donnelson Charles (m), carp, h 565 W Orange
*Dons Charles (m), lab, h 5 Walter av
*Dooley Mary, lndrs, b 1015 Myrtle av
*Dopson Wm, lab, b 1132 Grant

Hutchinson Audit Co.
Auditors and Accountants
511-512 Dyal-Upchurch Bldg.
PHONE 312

The New Victoria Hotel
H. W. HANCOCK, Propr. M. INGALLS, Mgr.
Cor. MAIN and ADAMS STS.
American Plan Only
Phone 358

CONANT'S PRIVATE AMBULANCE
MARCUS CONANT, UNDERTAKER, 16 E. Forsyth St. Phone 2240

Chas. W. Kinne
Real Estate, Fire Insurance
Loans Negotiated, Rents Collected
12 W. Forsyth Street
Phone 506

Doran Albert R, county sup registration, h Panama rd
Dorman Frank M (Rachel), collr Herndon & Lord, h 824 Albert
Dorman Frank M jr, b 824 Albert
Dorman Iona, b 824 Albert
Dorman John, carp, b 2 Dyal
Dorman Max, clk J Goldstein, r 808 W Monroe
Dorman Ora (Mamie), springmkr Fla S B Mnfg Co, h 1124 E Beaver
*Dorr David, lab, h 737 Pelican
*Dorrell Charles (m), butcher, h Wilson, nr Kooker
*Dorrell Cornelius (m), porter, h Long Branch
*Dorrell Cyrus, lab, b S M Dorrell
*Dorrell Samuel, driver, b S M Dorrell
*Dorrell Samuel M (m), lab, h Fisher, nr 21st
*Dorrell Thomas, lab, b S M Dorrell
Dorsett Joseph E H, plumber W F Forbes, h 223 Spearing
Dorsey Byron C (Georgia) ,mgr Atl Prod Co, h Railroad (Edgewood)
*Dorsey Charles (m), lab, h 1273 King's rd
Dorsey Charles E (Leora; W S Dorsey & Co), h 1617 Hubbard
*Dorsey Charles H (m), brklyr, h 527 Caroline
*Dorsey Clarence, lab, b Pearce, nr King's rd
*Dorsey Daniel (m), porter, b 321 W Orange
*Dorsey Florence, dom, b 6 Cottage pl
*Dorsey Gill, lab, b 870 Florida av
*Dorsey Grandeson (m), lab, h 1137 W State
*Dorsey John, lab, b Pearce, nr King's rd
*Dorsey Martha (wid), h 567 W Orange
*Dorsey Mary (wid), h 6 Cottage pl
*Dorsey Melissa (wid), lndrs, h 2021 Olive
*Dorsey Melissa, lndrs, h 1114 E Union
*Dorsey Simeon, lab, b Pearce, nr King's rd
*Dorsey Susie (wid), dom, h 1222 Cedar
Dorsey Thomas S (W S Dorsey & Co) ,res Gainesville, Fla
*Dorsey Thomas S (m), dentist, h Summerville
*Dorsey Wm, lab, h 1273 King's rd
*Dorsey Wm (m), lab, h 636 Rushing
Dorsey Wm S (W S Dorsey & Co), res Gainesville, Fla
DORSEY W S & CO (Wm S, Thomas S and Charles E Dorsey), Grocers 15 Ocean, Tel 353
Dorton Willis, carp, b 1916 Walnut
Doten Joseph L (Lulu), clk, b 1130 E Church
Doten Lulu Mrs, clk Furchgotts, b 1130 E Church
Dotson George H (Clara), eng A C L, b 722 W Monroe

CUMMER LUMBER COMPANY
Manufacturers of Rough and Dressed YELLOW PINE LUMBER and TIMBER. Also Vegetable Crates of all Descriptions

"Your Credit is Good" At Rhodes-Futch-Collins Furniture Company's Store
308 to 314 MAIN STREET

Dotson Matthew (Cornelia), eng A C L, h 722 W Monroe
Doty Building, Forsyth, s w cor Julia
Doty Clarence T (Alice E), v-p Stringfellow & Doty Co, h 30 Lomax
DOUD NOEL J (Blanche R), Embalmer Wm C Cooper jr Co, h 1846 Hubbard
Dougherty, see also Daughtrey
DOUGHERTY BAYARD (Jennie; Dougherty & Dougherty), Pres Jacksonville Marble & Granite Co, h 1937 St Johns av
Dougherty Edward M (Melissa), sign writer, h 226 Bridge
DOUGHERTY JAMES W (Ida; Dougherty & Dougherty), Sec and Treas Jacksonville Marble & Granite Co, h 1937 St Johns av
Dougherty John M, cond Pullman Co
Dougherty Melissa A, furn rms, h 226 Bridge
Dougherty Shelley H (wid John H), b 805 W Monroe
Dougherty Wm F, carp, b n s Thomas, 1 w of Bernice
DOUGHERTY & DOUGHERTY (Bayard and J W Dougherty), Contractors 829 Main, Tel 3242

Dixie Buffet No. 1 | Owned and Managed by Florida Ice Cream and Dairy Co.
ALL SOFT DRINKS FOR GENTLEMEN | 11 Main St. Phone 400

Doughtry David T, real est 23 The Baldwin, b 339 W Adams
*Doughtry John H, janitor S'field School, h rear same
Doughtry Laura Mrs, boarding, h 339 W Adams
Doughtry Wm T (Neelee) ,clk Atl Natl Bank, h 333 W Adams
*Douglas Albert, lab, b 1116 Jessie
*Douglas Alfred, lab, b 430 Price
Douglas Annie M Mrs, b Hotel Roseland
Douglas Dexter, porter New Travelers' Hotel
Douglas Eliza, b 1127 Park
*Douglas Eva, lndrs, h 1319 Van Buren
*Douglas Frederick (m), carp, h 713 (714) Caroline
*Douglas Frederick, lab, b 6 Curtis av
Douglas George T, clk Hutchinson Shoe Co, b 521 W Bay
Douglas James (Elizabeth; James Douglas & Co), h 328 E Church
Douglas James & Co (James Douglas, W B Coker), photo supplies 433 W Bay
Douglas John H (Ruth), physician 225 W Forsyth, h 1127 Park

JAMES & PAXON SURETY BONDS OF ALL KINDS
MUTUAL LIFE BLDG. PHONE 874

HALF-MILLION CLUB
Room 58, 23 Main St.
ABOUT OCT. 13 AT NEW ATLANTIC BANK BLD.

S. C. TAYLOR The Renting Agent
106 Main St. Phone 1773 REAL ESTATE and LOANS

Douglas Laura C (wid Stratford W), dressmkr, h 1233 Emma
*Douglas Lula, dom 2370 St Johns av
*Douglas Merty (m), lab, h 6 Curtis av
Douglas Richard V (Mattie), propr Prospect House, h 521 W Bay
*Douglas Wm, lab, h E Lewisville
Douglass Aldrew R, clk Wm D Jones, b 1233 Emma
*Douglass Caroline, lndrs, h 1437 Oakley
*Douglass Charles F (m), carrier P O, h 624 W Beaver
DOUGLASS EDWIN P (Pensacola) City Marshal, City Bldg, h 1201 Highway av
*Douglass James (m), lab, b 1114 Julia
*Douglass John W (m), carp, h 1934 Davis
Douglass Mary E, nurse, b 1506 Laura
*Douglass Nathaniel, porter, b 1934 Davis
*Douglass Samuel (m), lab, h 1414 Jefferson
*Douglass Spencer, h 528 E Union
DOUGLASS WM P (May N), Vice Pres Carter &

Maxey Grunthal & Bros.
PIANOS SOLD, EXCHANGED and REPAIRED
710 CEDAR ST. EXPERT PIANO TUNERS Phone 1237

Russell Pub Co, Asst Sec Florida Life Ins Co, h 333 E 7th
DOUGLASS WM W (Olivia T), City Editor The Metropolis, h 217 W Union
*Douse Joseph B (m), porter, h 315 Jackson
*Dove Wm (m), drayman, h 1623 Illinois
Dover Ida, wks Drews, b 806 W Church
Dow Andrew, mach Murphys I W, b 338 E 4th
Dow George V T, lumber buyer, h 338 E 4th
Dow Robert, printer Metropolis, b 338 E 4th
Dow Thesie M (wid J L), boarding, h 1522 Main
Dow Wm, clk, b 338 E 4th
Dowd Eloise, steno Mayor's office, b 401 E Forsyth
*Dowe Junior, lab, b 913 Lorne
*Dowell Wm (m), carp, h 1423 (1428) Bridge la
Dower Charles A, baggage agt Jax Term Co, b 1517 Ionia
Dowling Benjamin, b 1023 W Monroe
Dowling Clement E, m o clk P O, b 21 Ocean
Dowling Francis M (Harriet R), whol grocer 1002 W Adams, h 1004 same
Dowling Hattie, dressmkr 536 Riverside av
Dowling Isaac (Henrietta F), grocer 1035 Highway av

PLUMBING, STEAM HEATING
R. L. SLAUTER
131 EAST FORSYTH, PHONE 2773

Eaton's Southeastern Detective Agency
Main Offices 20-22-24 Uedeman Bldg.
108 West Forsyth Street
Phones 3379 JACKSONVILLE, FLA.
CHARLES F. EATON, Superintendent

William C. Cooper, Jr. Co.
W. Adams, Cor. Laura Street
Telephone 218

Funeral Directors
Undertakers and
Embalmers

Dowling James W, city fireman Sta 3, r same
Dowling Raleigh C (Eva), official court reporter 4th judicial circuit, r 1650 Market
Dowling Thomas J (Minnie), carp, h 1206 Parker
Dowling Wm H, bkpr F M Dowling, b 1004 W Adams
Dowling Wm H (Mary), cond S A L, h 33 E Ashley
Dowling Wm Q (Ellen), fireman Fire Sta No 4, h 1023 W Monroe
Dowling W Corley, mtrmn, b 536 Riverside av
DOWNING COLUMBUS, Pres New Riverside Co, res Brunswick, Ga
*Downing Ernest A (m), carp, h 731 W Union
Downing Fred M (Annette), patternmkr Murphy Iron Wks, h R F D No 4
Downing George A, mach Murphy Iron Wks, h R F D No 4
Downing Wm (Downing & Saylor), b 611 Main
Downing Wm S (Alice), civ eng, h King, s e cor Lydia
Downing & Saylor (Wm Downing, C L Saylor), barber 615 Adams
*Downs Edward (m), lab, b 921 Pippin

Florida Law School
Instruction in all branches in course
401 West Bldg. W. B. Clarkson, Dean

Downs Frank H, foreman Fla Electric Co, r 1821 Laura
*Downs Sandy (m), carp, h 1700 Cemetery
Downs Theresa, clk Wilson D G Co, r 1821 Laura
Doyle Arthur J (Mary) ,sales mgr Burroughs Adding Mach Co, b 703 Laura
Doyle Barney E, painter, b 805 E Beaver
Doyle DeVane S (Edna I), asst cashr S A L, h 1936 Walnut
*Doyle David (m), fireman, h 1537 Pelican
Doyle John J, ctr Jax Granite Wks, b 1509 Main
*Doyle Joseph, bartndr, h 662 Myrtle av
*Doyle Junius, hostler S J Melson Co
*Doyle Maria (wid), lndrs, h 1302 Evergreen av
Doyle Mary E, b 1936 Walnut
*Doyle Stephen (m), lab, h 1002 Run
Dozier A J, clk Cohen Bros, b 218 W Adams
DOZIER CO THE (T M Dozier, A E Barker), Cigars and Tobacco "Everything That's Fit to Smoke," 209 W Bay Tel 1220 and 116 E Bay
Dozier Elizabeth (wid Matthew W), b 2 Olive
Dozier Eugene J (Laura), clk St Johns River Terminal Co h 337 E Forsyth

SIMKIN'S OYSTER and CHOP HOUSE
ALWAYS RIGHT
216 W. Forsyth St., Phone 3186

C. F. Cole Shoe Co.
29 EAST BAY STREET TELEPHONE 861
We Sell Edwin Clapp $6.00 & $7.00 Shoes for Men
Laird, Schober & Co. $4.00 & $5.00 Shoes for Women

Florida Collection Co.
MORRIS & COWAN, Counsel
Offices, Second Floor West Building

REFERENCES:
Florida National Bank
R. G. Dun & Co.
JACKSONVILLE, FLA.
Bank of Ybor City, Florida

Dozier Frank W, clk A C L ,b 321 E Church
Dozier Helen A, b 335 E Monroe
*Dozier Henry (m), tmstr, b 1210 Dyal
Dozier Laura J, student, b 337 E Forsyth
Dozier Loula W (wid George H), h 321 E Church
Dozier Lydia W, h 335 E Monroe
*Dozier Olive, dom, b 1016 Hogan
Dozier Screven (Amelia), v-p and treas Dozier & Gay Paint Co, and sec and treas A J Newnan Wall Paper Co, h 1066 Oak
Dozier Thomas M (Annie; The Dozier Co), h 36 W Duval
*Dozier Willis, lab 1019 Riverside av
DOZIER & GAY PAINT CO, J H Gay Pres, Screven Dozier V-P and Treas, H G Aird Sec, E L Jeffreys Asst Sec and Asst Treas, Paint Mnfrs 22 E Bay Tel 1023 Factory Main, s e cor 12th
Drady Bessie Mrs, b H D Seay

Elmore Cohen
108 West Bay St. Phone 743
PUBLIC STENOGRAPHER AND NOTARY PUBLIC
Legal, Railroad and Commercial Work
Circular Work, Envelope Addressing

*Drake Addie, dom, h 1021 W Beaver
Drake Emma Mrs, dressmkr, h 1331 W Adams
Drake Louis A (Emma), painter, h 1331 W Adams
Drake Walter A (Ida), h 2858 St Johns av
Draughon's Practical Business College, A H James mgr, 309 Main
Drawdy Jessie L, b 19 Jackson
Drawdy Richard A ,h 19 Jackson
DRAWDY RICHARD A JR, Notary Public 19 Jackson, h same, Tel 1719
*Drayton Andrew, porter 115 Bridge
*Drayton Charles (m), lab, h 1645 Pelican
Drayton Edward P, clk J A Fittz Co, b 1924 Liberty
Drayton Essie W, b 1924 Liberty
*Drayton Hackless, lab, b 914 Bridge
Drayton Haines H (Ethel D), painter, b 1924 Liberty
*Drayton Harry (m), lab, h 423 North
*Drayton Henry, lab, b 1645 Pelican
*Drayton Isaiah (m), tailor, h 1551 Florida av
*Drayton John (m), bartndr, h 493 Windle
*Drayton John, driver, b 417 W State
Drayton John E (Essie M), city sanitary inspr, h 1924 Liberty
*Drayton John L, h 493 Windle

Southern Cornice and Sheet Metal Works
Cornice Work, Metal Awnings, Skylights
Ventilators, Guttering, Conductor Pipes
Also Slate and Metal Roofing
FLORIDA AVE. CORNER EAST BAY ST.

The Equitable Life Assurance Society of the U.S.
STRONGEST IN THE WORLD
For Particulars, Call, Write or Phone
J. S. COLES, Jr., Genl. Agt.
414-16 Duval Building
Jacksonville, - - Fla.

ESTABLISHED HALF A CENTURY

THE Best Market for Commercial and Fancy Stationery, Books on Every Subject, Pictures and Picture Frames Artists' and Draughtmen's Supplies

Spalding's Sporting Goods

Toys, Dolls and Games

STATIONERY
BOOK, AND ART STORE

DREW'S

LARGEST IN THE SOUTH

Kodaks and Photo Supplies

Souvenir Goods and Post Cards

OFFICE DESKS OFFICE CHAIRS

EXCLUSIVE AGENCY

Globe-Wernicke "Elastic" Book Cases and Filing Devices. Underwood Typewriters

RETAIL STORES
45-47-49 W. BAY ST.

OFFICE FURNITURE
30-32 W. FORSYTH ST.

Drew's Loose-Leaf Double-Lock Binder

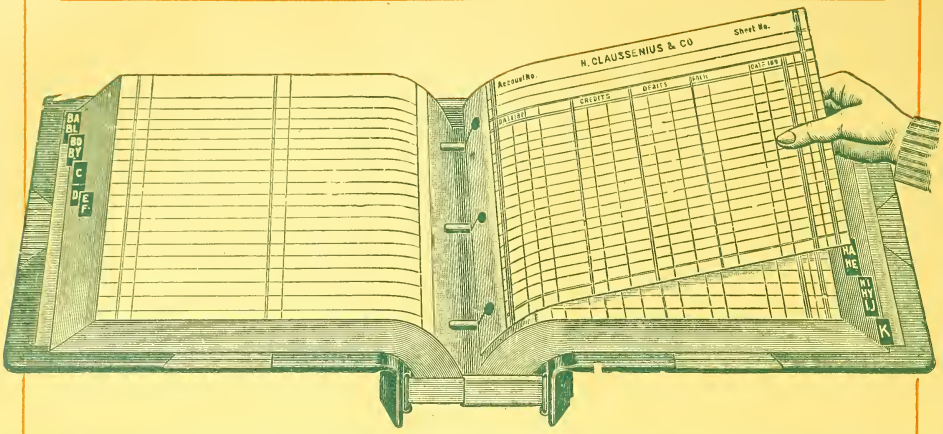

It makes no difference what you have used, or now use

YOU WILL EVENTUALLY USE

Drew's Loose-Leaf Books

WE ARE NOW DOING

LITHOGRAPHING

in Jacksonville

Equal to the Best

Our new plant is up-to-date. Give us your orders

THE H. & W. B. DREW COMPANY

MANUFACTURING DEPARTMENT,
116 W. FORSYTH ST.

JACKSONVILLE, FLA.

OVER

Original French Dry Cleaning and Dyeing
"THE STANDARD OF EXCELLENCE"
PHONE 121 Bringe the Man to Your Door SMITH & BREAZEALE, 522-524 W. Forsyth St.

*Drayton Joseph (m), porter, h 519 Eagle
*Drayton Joseph D (m), brklyr, h 1711 Davis
*Drayton Martha, dom, b 553 Dewdrop al
*Drayton Thomas, printer, b 417 W State
Dreese Frederick K (Bessie), clk S A L, r 216 Clay
Drennan Andrew A (Martha A), foreman Empire S & F Co, h 1042 W Duval
Dresskell Wm, watchmkr Jacobs Co, h 521 Main
*Drew Adam, presser, b 1012 Madison
Drew Alice J, b 226 E 1st
*Drew Ashley (m), lab, h 119 E State
Drew Building ,22 Hogan
DREW COLUMBUS (Maria T), Physician 43 W Monroe, h same Tel 1268
*Drew Frank (m), lab, h 1509 Louisiana
Drew Frank, v-p Drew Lumber Co, res Live Oak, Fla
DREW GEORGE L (Mattie O), Pres Drew Lumber Co, V-P Florida Electric Co, Sec and Treas Upchurch Lumber Co and Hammatt-Dickey Co, h 933 Riverside av

KINGAN'S Reliable Hams and Bacon
THE BEST THAT MONEY CAN BUY

Drew Grace V, clk Ludden & Bates, b 1307 Main
DREW HORACE (Mary), Pres H & W B Drew Co, h 102 Riverside av
Drew Horace R (Ethel B), physician 9 Bisbee bldg, h 319 Laura
DREW H & W B CO THE, Horace Drew Pres, Wm B Drew Sec and Treas, Booksellers Stationers and Printers 45-49 W Bay Tel 125 Wholesale and Printing Dept 118 W Forsyth Tel 713
Drew Julius (Sarah K), with H & W B Drew Co, h 242 E 1st
Drew J Graham (Grace K), with H & W B Drew Co, h 226 E 1st
Drew Lumber Co, George L Drew pres, Frank Drew v-p, 1-3 Wilmarth bldg
Drew L Claire, b 242 E 1st
Drew Mary E (wid Willoughby), h 1131 E Church
Drew Ruth E, b 933 Riverside av
Drew Rutledge, clk H & W B Drew Co, b 102 Riverside av
*Drew Samuel (m), lab, h 415 Dora
*Drew Smith, lab, b 1405 Cleveland

For the NORTH and EAST
The Seaboard Air Line Railway is the Shortest Line to
SAVANNAH
SEABOARD
AIR LINE RAILWAY

ROBT. McCARREL, Pres. THOS. M. McCARREL, Supt. R. T. McCARREL, Sec'y and Treas.
McCARREL COMPO-STONE COMPANY
Estimates Furnished on any Kind of Compo-Stone, Stucco, Cement Roofing Tile, Cement Brick and Re-inforced Concrete Construction
General Contractors & Builders
OFFICE AND WORKS 16th and Pearl Streets Phone 2822

CONANT'S PRIVATE AMBULANCE
MARCUS CONANT, UNDERTAKER, 16 E. Forsyth St. Phone 2240

*Drew Timothy (m), porter, h 317 Stuart
*Drew Tulley, lab, b 1405 Cleveland
DREW WM B (Fannie H M), Sec and Treas The H & W B Drew Co, h 305 Laura
Dridgers Chase A (Esther N), clk Hanne Bros, b 511 W Adams
*Driger Frederick S (m), cigarmkr, h 1441 E Duval
Driggers Chase (Esther), clk, r 511 W Adams
Driggers Hardy B (Mellie), clk Fla Natl Bank, h 830 Grape
Driggs Alice P (wid John S), h 17 E Monroe
*Drippel Wm B (m), ins, h 1175 Louisiana
Driscoll Courtney V, clk C B VanDeman Co, b 129 E Church
Driscoll Wm J (Frances T), com trav, h 129 E Church
Drummond James (Kate), tchr, h 1209 Rushing
Drury Charles, tmstr, b s s Chase, 1 w of Lincoln av
Drury L Wesley (Emma), lab, h Railroad (Edgewood)
Drury Wm (Emma), eng, h 1702 Clark
Dryden James A (Mamie), car repr S A L, h 75 2d av

CREDIT ADJUSTING CO.
Incorporated, Capital $25,000.00
Offices, 50-51 Mutual Life Building
Our $10,000 Guarantee Bond for Your Protection. Office Connections in all Principal Cities. Collections of all kinds made anywhere, using Copyrighted System. Auditing and Accounting done on reasonable terms.

DRYSDALE ALBERT L (Mary E), City Supt of Streets, h 1640 Pearl
Drysdale Louis F (Doris), real est 11 Drew bldg, h 1652 Laura
Drysdale Maria C (wid Albert), h 38 W Beaver
DRYSDALE RICHARD D (Winnie), Pres and Mgr R D Drysdale Lumber Co, h 21 W Beaver, Tel 2332
DRYSDALE R D LUMBER CO, R D Drysdale Pres and Mgr, F A Love Sec and Treas, 604 E 3d, Tel 364
Drzymalla Clifford (wid Charles), h 426 W Church
Duane John C (Lucy), foreman W U Tel, h 1916 Silver
Duane W Scott, clk W U Tel Co, b 1916 Silver
Dubberly Lee, b 318 Madison
*DuBignon John (m), lab, h 923 Florida av
*Dubignon Randolph (m), carp, h 737 Jessie
Dubler Max (Annie), clk A Jacobson, b 214 Madison
*Dublin Cicero D (m), lab, h 1629 Illinois
DuBose A David, flagman, b 1224 W Adams
DuBose Edgar C (Ellen M), saloon 902 Florida av, h 720 same
DuBose Ellen M Mrs, grocer 820 Florida av, h 720 same

MUNCASTER & COMPANY Real Estate
Clark Building Phone 3051

Rico Laundry { 33-37 East 8th St. Phone 157
City Office 34 West Forsyth St.
The only Laundry in the City doing family rough dry washing. Clothes Cleaning and Dyeing. Satisfaction Guaranteed

S. J. MELSON CO.
Proprietors THE HORSE HOTEL
N. E. Cor. W. Adams aud Clay Phone 350

HORSES AND MULES Bought, Sold and Exchanged. Finest Carriages in the City for Weddings and Special Occasions. Boarding.
HORSE SHOEING ESTABLISHMENT

DuBose George W, clk E M DuBose, h 720 Florida av
DuBose Henry B (Victoria), photo, b 516 W Monroe
DuBose John W (Anna E), driver, h 220 Morgan
DuBose John W (Ollie), plumber L M Clark, h 1703 E Church
DuBose Minnie Mrs, clk, h 516 E 8th
DuBose Theodore G, stereotyper Times-Union, b 220 Morgan
DuBose Thomas J, clk Cohen Bros, b 35 W Church
*DuBose Wm (m), lab, h 117 W Orange
*DuBose Wm (m), lab, h 2d av nr Eaverson av
DuBOSE WILLIS E (Ethel D), Hardwood Floors, Inside Finish and Moulding, Bank and Office Fixtures, Plate and Stained Glass and Agt Burrowes Rustless Screens, 56 Mutual Life bldg Tel 2912, h 1714 Walnut Tel 2479
*Duckert John, hackman, h 1001 W Church
*Duckey Wesley, tmstr, r 510½ Bridge
Duckworth Charles, clk, b 222 W Adams

Jacksonville Marble & Granite Co.
OFFICE AND SALESROOM 829 MAIN ST. PHONE 3242
Mantels, Grates and Tile

*Dudley Harry, porter, b 818 W Ashley
*Dudley Isaac A, driver, h 740 W Ashley
*Dudley Maria, b 743 Jessie
Dudley M Elizabeth (wid Wm), b 310 Catherine
Dudley Walter M (Belle; Simmons & Dudley), h 752 May
*Due Mathewey (m), lab, h 1706 Illinois
Duer James H (Mary E), phys 1935 Main, h same
*Duffy Charles, polisher, b 1281 Kings rd
Duffy C Joseph (Daisy), archt, h 2031 Herschel
*Duffy George (m), lab, b 1416 Cleveland
Dufour Ellen D (wid Lucius), h 2110 Main
*Dufour Jennie, cook, h 1031 W Duval
Dufour Leon B, lab, b 2110 Main
Dufour Roy D, painter, b 2110 Main
*Duggans Lima, lab, h 430 W 12th
Dugger Estelle (wid Daniel N), h 120 Forest
Dugger Eulis, clk, b 120 Forest
Dugger Louis L, clk, b 120 Forest
*Duggin Tobias B (m), cook shop, h 708 Madison
*Duhart Wm H (m), hackman, h 1734 Dennis
Duhme John C (Louisa A), restaurant 15 E Forsyth, h 11 E Duval

COONS & GOLDER
22 WEST ADAMS STREET TELEPHONE 1147
GENERAL MECHANICS
Plumbing, Heating, Roofing
Awnings, Ballustrades, Etc.

ROOMS FOR RENT V. P. HARMELING
406 CLARK BUILDING

William Fairlie
Prescription Druggist
Prescriptions Called for. Compounded from the Purest Drugs and Chemicals and Delivered Promptly
Post Office, Station B Phone 113
Cor. E. Bay St. & Florida Av.

Florida Rubber Stamp Works
224 MAIN ST.
PHONE 1813
JOB PRINTING
Seals & Rubber Stamps

Duke E L, cond St Ry
Duke James (Emma), b St Johns Hotel
*Duke John (m), lab, h 612 Morgan
*Duke Robert, lab, h 612 Morgan
Dukes Charles H, clk Horn, h 512 W Ashley
Dukes Edward (Georgia A), h 512 W Ashley
*Dukes Evans, lab, h 619 Fairfield
Dukes Georgia A Mrs, boarding 512 W Ashley
*Dukes Jessie, dom, b 1122½ W Ellis
*Dukes Julius, lab, b 68 Stonewall
Dukes Minnie E, b 512 W Ashley
Dukes Oscar F, printer F W Dennis & Son, b 1008 W Monroe
*Dukes Susan, b 524 W State
*Dulings George, lab, b 564 Park
Dulion John T, cook 611 Main
Dumas John H (Susan L), eng A C L, h 1819 Enterprise
Dumas M A (Estelle), waiter Gilreath's, h 1848 Main
DUN R G & CO THE MERCANTILE AGENCY,
James D Stuart, Mgr, 117 W Forsyth, Tel 326

Land Investment Co.
411-412 Consolidated Building
PHONE 1361
Florida Lands
Postal Brings
Full Information

*Dunbar Caroline, lndrs, h 904 Harrison
*Dunbar Carrie, lndrs, h 1023 Missouri
*Dunbar Edward, carp, b 315 Eagle
*Dunbar Edward, lab, b 1302 Julia
*Dunbar John, lab, b 344 Charles
*Dunbar Kittie, lndrs, h 235 (231), Eagle
Dunbar Wm J (Kate), h 828 W Monroe
Duncan Alexander (Mary L), eng, h 318 Walnut, S J
*Duncan Alfred (m), lab, h 6 Green
*Duncan Anna, dom, h 1218 Madison
*Duncan Charles (m), lab, h 1035 Davis
*Duncan Edward (m), lab, h Johnson, S'ville
*Duncan George, hostler S J Nelson Co
Duncan George O, cashr Natl Packing Co, b 1815 Main
*Duncan Henry (m), waiter, b 221 W North
Duncan Jane M (wid Wm C), b 513 E Duval
Duncan Kate, tchr, h 415 E 3d
Duncan M V, clock inspr W U Tel, b 1916 Silver
Duncan Newton A, supt Jax Floral Co, b Evergreen Cemetery
Duncan Otto S, bkpr, b 917 E Church

Florida Life Insurance Co.
A STRONG HOME INSTITUTION

Fred E. Rankin
PUBLIC EXPERT AUDITOR AND ACCOUNTANT
834 ROSELLE Street
Phone 2776
References Indisputable from Banks, Corporations, and Merchants, EXPERT ASSISTANTS

Duncan Rufus B (Lola), exp messr, h 726 W Adams
Duncan Tessa, sec Bradford Turpentine Co and Southland Investment Co, h 415 E 3d
*Dunham Benj (m), coach clnr, h 622 Price
Dunham Frances N, b Home for the Aged
*Dunham George (m), coachman, h 1436 Van Buren
*Dunham John A (m), carp, h 114 Magnolia
*Dunham Leila, cook shop 1337 Florida av, h 1436 Van Buren
*Dunham Nellie, dom, h D and Durkee av
*Dunham Thomas (m), waiter, h 112 Magnolia
Dunjohn Freida, bkpr Delcher Bros, b 711 W Monroe
Dunjohn Mary (wid Mathias), b 711 W Monroe
Dunk Thomas W (Lenora), pres N Y Steam Laundry, h 1426 Laura
Dunklee Nathan S (Anna), registry clk P O, h 120 E Monroe
Dunkley Joseph T (Rena), painter, h 1646 Clark
*Dunlap Clara, h 104 Little Orange
*Dunlap James (m), plasterer, h 1343 Florida av

ZAHM'S EUROPEAN HOTEL
FRED ANGERHOLZER, Proprietor
128 East Bay St. Phone 930
Rooms 50c, 75c, $1 per Day
MEALS AT ALL HOURS
Cars to all parts of the City
Wines, Liquors, Beer & Cigars

Dunlap John W (Mary E), h 212 Johnson
*Dunlap Mack E (m), carp, h 1621 Johnson
Dunlap Ulysses D, steno Jax Development Co, b 723 Cedar
*Dunmore Joseph (m), lab, h 1006 Palmetto
Dunn Clarence W (Lennie), carp, h 122 E 11th
Dunn Elizabeth, b 422 E Forsyth
Dunn Frank B, r New Acme Hotel
Dunn Frank J (Rhoda), teller Union Sav Bang, h 1425 Evergreen av
Dunn Frank S, propr New Acme Hotel, h same
*Dunn John (m), painter, h 7 McKinley
DUNN JOSEPH R (Laura), Real Estate 208-10 West Bldg, Tel 500, h 39 W 4th, Tel 496
Dunn Melissa (wid Wm W), h 807 Oakley
Dunn Robert, lab, b 807 Oakley
Dunn Wm H (Maggie), eng, h 327 Catherine
Dunnelly Albert, clk, b 21 E Duval
Dunning Fannie (wid Hiram), b 822 W Adams
*Dunning Lillian, lndrs, h Stewart av se cor Wilcox
*Dunston George, waiter, b 1109 W Duval
Du Pont Harry G, bkpr Jax Marble Co, b 412 E Monroe

REED E. LA MANCE CO. 8 NEWNAN TEL. 1467
MARBLE — GRANITE — MONUMENTS
CONTRACTORS

D. H. McMILLAN & CO.
River Front between Main and Laura Sts.
Phone 347
Garage Fully Equipped for Storing and Repairing Cars.
Launch Repairing a Specialty.

REAL ESTATE and LOANS | Whitehouse & Lay
312 CLARK BUILDING
CALL, WRITE OR PHONE

CUT FLOWERS | Jacksonville Floral Co. | 20 LAURA STREET | Phone 3296

Du Pont Virgil L (Laura E), carp, h Evergreen av nr G S & F Ry
Dupray Caroline R (wid Wm H), b 1731 Hubbard
*Dupree Allen, lab, b 1332 Evergreen av
Dupree James C (Mary), barber, h 235 Riverside av
*Dupree Jane, dom, h 535 Lee
*Dupree John, porter Sou Exp Co, h 1040 W Beaver
Dupree Joseph, b e s Talleyrand av 3 n of Ostrich Farm
*Dupree Mary, lndrs, h 906 Spearing
Dupree Wm M (Mary), clk Export Terminal, h e s Talleyrand av nr Ostrich Farm
Dupuis Albert B (Pency), carp, h 623 Myrtle av
Dupuy John W (Annie), clk Sou Exp Co, h 356 Kings rd, S J
*Durant Hampton (m), lab, h G S & F Ry nr Talleyrand av
Durden Alonzo L(Minnie), carp, h 1672 John
Durkee Bldg, 204 E Bay
Durkee Cora L (wid Joseph), b 308 Ocean
DURKEE JAY H (Sarah), Physician and Surgeon 204 E Bay Tel 252, h 308 Ocean, Tel 1400
Durrance Edith L (wid Richard), b 48 W 4th
Durrance George O (Nellie), city fireman Sta No 4, h 1445 Florida av
Durrance John E (Viola), police, h 1032 Highway av
Durrance J C, clk R M S, r Arrington Hotel
Durst, see also Derst
Durst Elizabeth P (wid Charles S), b 509 Van Buren
Durst Harris E (Emma), clk Sou Steamship Co, b 509 Van Buren
Durst James P, lumber inspr, h 509 Van Buren
Dusenbury Clarence P (Nellie), see Chatta Pottery Co, h 1423 Laura
Dusenbury J Frank, 1st v-p J P Williams Co 404 Realty bldg, res Savannah, Ga
Dusenbury Myrick E (Minnie), block setter, h Panama Park
*Duskin Robert (m), fireman, h 132 E Union
*Dustin Frank, driver, b 1046 Johnson
Dutcher Cornelius E (Pauline), eng Armour's, h 21st nr Talleyrand av
Dutton Arthur, spring mkr Fla S B Mnfg Co, b 1624 Ionia
Dutton Bellamy T, clk W G Smith, b 1624 Ionia
Dutton Martha (wid Andrew L), h 1624 Ionia
Dutton Nellie A, b 1624 Ionia
Dutton T Joseph (Jennie), lab, h 308 E 2d
Duval Building, 35 E Bay

CAFE ALBERT
J. B. COUSY, Propr.
Service A la Carte
Special Attention to Private Parties
3, 5, 7, 9 W. Adams St. Phone 3606

Cay & McCall Fire Insurance
701 Consolidated Bldg.
Phone 1955

Duval County Armory, H H Newsum custodian, 115 Marke
Duval County Board of Public Instruction 7 Court House
Duval County Circuit Court, R M Call Judge, 16 Cour
House
Duval County Commissioners, P D Cassidey clk 13 Cour
House
DUVAL COUNTY COURT HOUSE, Market n w
cor Forsyth
Duval County Court of Record Clerk's Office, R C Ingran
clk 21-22 Court House
Duval County Criminal Court, J S Maxwell Judge 17 Cour
House
Duval County Hospital, Dr Claude Joyner supt n e co
Franklin and Jessie
Duval County Jail, J J Argo Jailor 625 Liberty
Duval County Judge's Office, H B Philips Judge 12 Cour
House
Duval County Sheriff's Office, R F Bowden Sheriff 11 Cour
House

Maxey Grunthal & Bros., 710 Cedar St.
Phone 1237 Expert Piano Tuners and Repairers

Duval County Solicitor's Office, De Witt T Gray solr 616
Dyal-Upchurch bldg
Duval County Supt of Public Instruction's Office, J Q
Palmer supt 7 Court House
Duval County Supervisior of Registration's Office, A R
Doran supervisor 9 Court House
Duval County Surveyor's Office, Walter Overstreet survey-
or 6 Court House
Duval County Tax Assessor's Office, A L Turner assessor 6
Court House
Duval County Tax Collector's Office, J W Rast collr 3 Court
House
Duval County Treasurer's Office, A M Barrs treas 16 Hogan
*Duval Edward (m), meat ctr, h 133 W Orange
Duval Emile C (Olie T), sales agt Natl Biscuit Co, h 316
E Monroe
Duval Harness Co, J H Ek propr, 217 W Forsyth
Duval High School, 601-629 Ocean
Duval Hotel Bar, Max Morgenthau propr 211 W Forsyth
Duval Hotel Co, C C Foor pres, J H Waterman v-p, N J
Ethridge sec and treas, proprs Duval Hotel, 201 W For-
syth

A. L. TERRY
Bicycles, Supplies and Repairing
BRAZING OF ALL KINDS A SPECIALTY
318 West Forsyth Street Telephone 3466

WM. D. JONES DRUGGIST
PRESCRIPTION SPECIALIST
Telephone 1177
107 East Bay St.

Geo. E. Brown, Pres. L. A. Brown, Sec.
Brown Realty Co.
418 Duval Building
35 E. Bay Telephone 1925
HOUSES and LOTS IN SPRINGFIELD
INVESTMENTS

WAVERLY HOTEL
MAIN and ADAMS
MRS. LUCK WILSON, Propr.
TELEPHONE 2140

DUVAL HOTEL THE, Duval Hotel Co Proprs, 201 W Forsyth
Duval J Pope, clk State Bank of Fla, b 125 E 3d
Duval Maude F (wid John), h 125 E 3d
DUVAL PHARMACY, J N Taylor Propr, 1101 E Church, Tel 784
DUVAL PLANING MILL CO THE, Charles Blum Pres, C G Bucci Vice Pres and Mgr, Office and Mill Cor 7th and Railroad av, Tel 1749
*Duval Robert (m), lab, h 1137 Florida av
DUVAL SHOE FACTORY THE, A M Foor Propr, 302 Main
Duval Theatre, Main s e cor Monroe
*Dwight Macon (m), lab, h 1528 Swift
*Dwyer James G (m), fireman, h 14 Callan
Dyal Ashley P (Cora), cond, h 707 Rushing
Dyal Burt G, b 2855 St Johns av
Dyal B Upton, b 2855 St Johns av
*Dyal George D (m), carp, h 1632 Hill
Dyal Martha (wid Burton G), h 2855 St Johns av
Dyal-Upchurch bldg, 4 E Bay

A. J. CESERY & COMPANY, Mnfrs.
Plastic Work in all its Branches. Wainscoting, Fireplace, Art, and Ceramic Mosaic, Plain and Vitrified Tile Work.
Telephone 1250 Factory and Office Foot East Bay St.

Dyal-Upchurch Investment Co, Miles Albertson pres, F C Whiddon sec, 218 Dyal-Upchurch bldg
Dyal Verdie, student, b 2855 St Johns av
Dye Carrie, clk, b 1371 W Church
Dye Daisy, smstrs, b 1523 Ionia
Dye Ida B, clk 31 E Bay, b 1371 W Church
*Dye Wm, painter, b 325 E Ashley
Dyess Calvin (Agnes), mach S A L, h 704 Banana
Dyess Nancy (wid George), h 1802 Lee
*Dykes George (m), lab, h 933 E Union
*Dykes Wm, lab, b 1705 5th av
*Dyson James D, butler 1101 Riverside av
Dzialynski A S, com trav Fla Paper Co
Dzialynski George I P (Bertha), com trav, h 420 Cedar
Dzialynski Gertrude, steno J B Browne, b 420 Cedar
Dzialyski John (Annie E), cigar mnfr 228 E Bay, h 325 Main
Dzialynski Ruth H, tchr, b 420 Cedar

E

Eacott Charles P (Clara), tinner Tutt Plmb Co, h 30 W 2d

COVINGTON CO. WHOLESALE DRY GOODS
Capital $200,000.00. 301-309 E. Bay St., Jacksonville, Fla. New York: 256 Church St.

R. Walter Bennett, Prescription Druggist
PHONE 808 **Cor. MAIN AND ASHLEY STS**

*Eaddy John (Cooper & Eaddy), r 640 W Church
Eagle's Hall, 28½ W Forsyth
Eagle Supply Co (W A Day, J E Hall), installment goods 1500 Florida av
*Ealon Joseph, lab, b 305 Eagle
Eansor Fred W (Pauline), sec and treas Logan Coal & Supply Co, b 305 W Ashley
*Earl Alexander, lab, b 1221 Louisiana
Earl Gertrude, steno, b 521 Main
*Earl Sarah, lndrs, h 1130 Lewis
Earle George C, clk F E C, b 316 Liberty
Earle Sherod L (Mary), clk, b 316 Liberty
Early Bayless W, city fireman Sta No 1, r Adams nw cor Ocean
Earman Joseph L (Georgia), mgr R W Simms, h 128 Lomax
Earnest Anna (wid James T), b 723 Cedar
Earnhardt Leroy S, mach A C L, b 717 Riverside av
*Eason Alexander (m), drayman, h 1845 Fisher
*Eason Samuel, lab, b 1845 Fisher

KINGAN'S Reliable Hams and Bacon
THE BEST THAT MONEY CAN BUY

EAST COAST LOAN CO, George W Cole Mgr. Loans Made on Personal Property 716 Main
East Jacksonville Grammer School, Florida av and Ashley
East Jacksonville Mission, 1422 E Beaver
East Jacksonville Presbyterian Church, Florida av nw cor Duval
*East Lewisville School, E Lewisville
Easterby James S (Addie E), mgr Mercts Warehouse Co, h 923 Laura
Easterlin Wm L, clk Stringfellow & Doty Co, b 1623 Silver
Eastmoore Thomas (Mary), slsmn Emery & Co, h 317 E Union
*Easton Clarence, porter M R Anderson, b 151 Lee
*Easton Fannie, lndrs, h 102 Howell
Easton H R, tel mgr S A L, b 219 E Monroe
*Easton Joseph (m), lab, h 9 Rose
*Easton Wm (m), cooper, h 7 Withrop
EATON CHARLES F, Vice Pres and Supt Eaton's Southeastern Detective Agency, r 513 Laura

Florrid Bicycle and Electrical Co.
Bicycle & Electrical Contractors
518 RIVERSIDE AVENUE Phone 2856

THE RATHSKELLER ONLY THE BEST
117 WEST FORSYTH ST. PHONES: 196 AND 2637

W. C. WARRINGTON & CO. | Real Estate
Rooms 15 and 17 Uedemann Bldg. 108 West Forsyth St. | GUARANTEED INVESTMENTS

"Everything in Paints"
P. & G. CO. Double-Thick Paint
Little Paint-Hardware Co.
141 and 143 BRIDGE STREET PHONE 1603

EATON'S SOUTHEASTERN DETECTIVE Agency, F J Pons Pres, Charles F Eaton Vice-Pres and Supt of Operators, E Elliott Sec and Treas, Main Offices 20-22-24 Uedemann Bldg, 108 Forsyth, Local and Long Distance Tels 3379
Eaves Wm, clk, r 444 W Monroe
Ebener Charles, clk S A L, b 317 W Adams
*Ebenezer A M E Church, 435 W Ashley
Eberhardt Mary E Mrs, boarding 841 W Monroe
Eberhardt Wm A (Mary E), h 841 W Monroe
Eberhart Josie Mrs, clk, b 1129 W Monroe
Ebersold Leon C (Vergie), eng F H Wolston, h 418 Georgia
Ebersole Virginia E (wid Herman), h 106 St Johns av, S J
Echoff Alexander A, clk The Aragon Hotel
*Echols Maria. h 530 W Union
Ecker Ella G (wid Enro G), h 24 E Duval
*Eckhart Mabel, dom, h 1901 Lee
*Eckles Annie, h 107 (17) Date
*Eckles L Preston, cooper, b 107 (17) Date

Jos. H. Phillips & Co. | REAL ESTATE AUCTIONEERS Land Investments
JOS. H. PHILLIPS GEO. R. LYNN
21 JULIA STREET PHONE 729

*Eckridge Charles, lab, b 2 Thompson's Row
Ecord Atticus H (Laura; Gem Ptg Co), b 321 Bridge
Ecord Laura Mrs, pressfdr Indl Record, b 321 Bridge
*Eddings Wm, lab, h 1107 Missouri
*Eddington Geddis (m), drayman, h 516 Winter pl
Eddy Harry M (Annie W), barber J J Weber, r 46½ W Bay
*Eddy John (m), porter, h 998 W Johnson
Edenfield Aurelia M, b 2103 Main
Edenfield Eben R (Maude), clk Furchgotts, h Highway av sw cor Day av
Edenfield James S (Marion L), contr, h 2103 Main
Edenfield Joseph M (Mary), clk Cheatham-Alderman Co, b 1007 E Duval
Edenfield Morell J, b 2103 Main
Edenfield Wade, clk Horn, b 800 E Duval
Edenfield W, eng S A L, b J V Simpson
Edgar Clara B (wid Wm H), h 221 E 3d
Edgar Hazel, b 221 E 3d
Edgar Maybelle, steno H E Ploof Mach Co, b 221 E 3d
Edgar Oscar, editorial writer Times-Union, b 214 Date
Edgar Phoebe, steno Ludden & Bates, b 221 E 3d

Timber Lands, Farm and Orange Groves | SEARING & ELMORE | Real Estate Investments, Loans and Insurance.
20 MAIN STREET ROOMS 22-24 PHONE 2177

LEE HUNTLY, Cash Grocer
Can Save You from 5 to 20% on Your GROCERIES. The Best and Cheapest
PHONES 484 and 3101 MAIN AND FIRST STREETS

Edgar Theodore F, clk Swift & Co, b 221 E 3d
Edge Susan (wid John), h Whitaker, Milldale
Edgerton Hugh W, clk A C L, h 518 Cedar
Edgerton Vilu L (wid Frank), bkpr Bennett Bros Gas Engine Co, b 411 Riverside av
*Edmond Annie, dom, h 1454 Madison
*Edmond George (m), lab, h 230 Winter
*Edmondson Benjamin, porter, b 715 W Church
*Edmondson Dock E (m), lab, h 707 Caroline
*Edmondson Henry H, porter, b 715 W Church
*Edmondson Henry V (m), painter, h 715 W Church
*Edmondson James L (m), painter, h 922 W Beaver
Edmondson Wade H (Etta), car repr S A L, h 563 Cherry
Edmundson Charles R (Emma), eng, r 1011 W Adams
Edmundson James W (Louise M), real estate 915 W Union, h 1901 Main
Edmundson John E (Ella), car repr A C L, h 2 Mahoney
*Edmundson Joseph (m), lab, h 1318 Emma
Edrington John T (Leona), painter, h 1620 Florida av
Edward Dunnie V, cook James Sheppard, h 327 E Union

ALEXANDER-SEEWALD CO.
16 WEST FORSYTH STREET
J. E. McGRAW, Manager

MOTOR CYCLES
Wholesale Electric and Automobile Supplies. Wholesale and Retail Victor Talking Machines and Records

*Edwards Agnes M, tchr, b 138 Lee
*Edwards Allen, lab, b 1006 W Church
*Edwards Arthur, cigarmkr, b 771 Orange st Lane
*Edwards Asa, porter, b 919 Jessie
*Edwards Benjamin, porter Fischer Dist Co, h Madison bet State & Union
*Edwards Benjamin (m), porter Fla Auct & Whse Co, h 1281 Kings rd
Edwards Bertha L, steno C D Abbot, b J J Edwards
*Edwards Carrie, lndrs, h r 711 Dewdrop al
*Edwards Charles, waiter, b 309 Caroline
*Edwards Charles, carp, h 862 Caroline al
Edwards Charles E (Sarah), clk R K Higginbotham, h 214 Stuart
*Edwards Clinton, waiter, r 520 Jefferson
*Edwards Daniel (m), lab, h 1207 Run
*Edwards David, lab, b 334 Oak
*Edwards Dicey, lndrs, h 327 E Union
*Edwards Doney, lndrs, h 823 Cleveland
*Edwards Dunning, porter, b 327 E Union
Edwards Edward (Rachel), lab, h 520 Bismarck pl
*Edwards Edward (m), meat ctr, h 1234 Davis

Hutchinson Audit Co.
511-512 Dyal-Upchurch Bldg.
PHONE 312
Auditors and Accountants

The New Travelers Hotel
H. W. HANCOCK, Proprietor
Cor. BAY and CEDAR STS.
American and European Plan
Phone 1379

Marcus Conant Funeral Director and Embalmer
CONANT'S PRIVATE AMBULANCE. 16 E. Forsyth St. Telephone 2240

Loans Negotiated
RENTS COLLECTED
PHONE 506
CHAS. W. KINNE
FIRE INSURANCE
REAL ESTATE
12 WEST FORSYTH ST.

*Edwards Edward (m), waiter, b 302 Jackson
Edwards Elizabeth (wid Walter), b 2314 King's rd
Edwards Elmer O (Marie), bkpr Jax Gas Co
*Edwards Fannie, cook, b 302 Jackson
*Edwards Fannie (wid), dom, h 878 Washington
Edwards George (Flora), gardener, h Magnolia nr Kings rd
*Edwards George, lab, h 1736 Highway av
Edwards George M (Florence), collr Simmons-Shaylor Co, b 128 Jackson
*Edwards Gussie, lndrs, h 868 Caroline al
*Edwards Henry (m), cook, h 717 Dewdrop al
Edwards Horace (m), lab, h 439 Dora
*Edwards Ida, lndrs, h 1332 5th av
*Edwards James (m), lab, h 646 W Orange
Edwards James P (Genvia), watchman, h 2201 Franklin
*Edwards James W (m), lab, h 931 Forest
*Edwards Jane (wid), dom, b 924 Pippin
Edwards Jeremiah, porter, h 515 W Beaver
*Edwards John (m), lab, h 919 Jessie
*Edwards John (m), lab, h 911 Spearing
*Edwards John B, lab, b 1057 W Church
Edwards John J (Alice M), h Talleyrand av nr docks
Edwards John R, saloon Talleyrand av n of limits
*Edwards Joseph, carp, r 712 Odessa
*Edwards Joseph (m), porter, r 712 Madison
*Edwards Katie, smstrs, b 1208 W Beaver
*Edwards Lawrence (m), lab, h 14 Richard
*Edwards Lucinda, lndrs, h 115 E State
*Edwards Maggie, lndrs, h 771 (811) Orange st la
Edwards Marie Mrs, clk Armour & Co, b 118 Monroe
*Edwards Mary, dom, h 537 W Orange
*Edwards Mary E, smstrs, h Hendricks nr Margarita
*Edwards Matilda, lndrs, h 607 Washington
*Edwards Minnie, dom, h 921 Jessie
*Edwards Nicy, dom, h 867 Caroline al
Edwards Ray, student, b 1311 Liberty
Edwards Robert S, tel opr, b 2201 Franklin
*Edwards Samuel (m), lab, h 642 Bloxham
*Edwards Samuel E, gardener, h 1356 Florida av
Edwards Sarah Mrs, boarding 214 Stuart
*Edwards Simeon (m), lab, h 1737 Davis
*Edwards Sylvester (m), blksmith 1442 Highway av, h 1207 same
*Edwards Thomas (m), porter, b 1601 E Church
*Edwards Viola, dom, h 919 Jessie
Edwards Virgil W, printer Indep & C U Times

CUMMER LUMBER COMPANY
Manufacturers of Rough and Dressed YELLOW PINE LUMBER and TIMBER. Also Vegetable Crates of all Descriptions

Rhodes-Futch-Collins Furniture Co
THE BIG MAIN STREET STORE
308 to 314 MAIN STREET

*Edwards Walter (m), driver, h 1210 Cedar
Edwards Walter T (Mary), clk P J Hoke, h 1517 Florida av
*Edwards Wm, cook, h St Johns Park
*Edwards Wm, lab Baker & Holmes Co, h 920 Lewis
*Edwards Willis, porter, b 823 Cleveland
Edwards W S, mach S A L
Eells Lillian, b 222 W 4th
*Eggleston James (m), tmstr, h 1634 Van Buren
Ehlers Fritz J (Meta), bartndr F K Gardner, h 108 E 8th
Ehrlich Alvis, clk U S A Recruiting Sta, b Stewart House
Eibel Gus, artist, b Zahm's Hotel
Eiby Theresa (wid C Edward), h 830 Grape
*Eichelberger Charles (m), tailor, b 111 Park av
*Eichelberger Conrad A (m), bicycle repr Forest and Magnolia, h 111 Park av
*Eichelberger James W (m), lab A C L, h 111 Park av
*Eichelberger Kate, tchr, h 111 Park av
Eichenbecher Charles, barber F A Frahm, b 431 W Monroe
*Eighth St Baptist Church e s Louisiana bet 8th and 9th
Eike Herman W, grocer 605 W Union, h same

Florida Ice Cream and Dairy Company
Wholesale Phone 796 | Ice Cream, Sherbet, Punches Sweet Cream, Whipped Cream | RETAIL Phone 2821

Eilenberg Jennie M Mrs, vice pres and sec J F Eilenberg Co, h 1734 Main
Eilenberg John F (Jennie M), pres and treas J F Eilenberg Co, h 1734 Main
EILENBERG J F CO THE, J F Eilenberg Pres and Treas, J M Eilenberg Vice Pres and Sec, Lumber Mnfrs and Dealers Enterprise cor A C L Ry, Tel 992
EINIG JOHN (Mary E), 2nd Vice Pres The S B Hubbard Co, h 724 Talleyrand av
Einig John P (Louise), clk S B Hubbard Co, h 823 E Monroe
Einig Joseph J, fiter Gas Co, b 823 E Monroe
Einig Sidney T, solr Jax Gas Co, b 724 Talleyrand av
Einig Wm A (Mary E), foreman S B Hubbard Co, b 724 Talleyrand av
Einig Willie (wid Wm A), b 616 Cedar
Eiseman, see also Iseman
Eisemann Robert W (Eliza), painter, h 119 E 11th
Ek John H (Emma; Duval Harness Co), h 311 E 1st
Elarbee Henry H (Jennie), naval stores, h 1740 Hubbard
Elarbee Henry, student, b 1740 Hubbard

JAMES & PAXON
SURETY BONDS OF ALL KINDS
MUTUAL LIFE BLDG. PHONE 874

HALF-MILLION CLUB
Room 58, 23 Main St.
ABOUT OCT. 13 AT NEW ATLANTIC BANK BLD.

S. C. TAYLOR The Renting Agent
106 Main St. Phone 1773 REAL ESTATE and LOANS

Elarbee Thomas W (Cora B), clk Pen Naval Stores Co, h 1742 Hubbard
*Elder Zack (m), lab, b 1466 Madison
ELECTRIC CONSTRUCTION CO (G L Elliott, L F Beerbower), 36 W Adams, Tel 2118
Elgin Butter Co of Fla, H E Harkisheimer pres, O L Vordermark sec and treas, 718 W Bay
Elian George (Sarah), dry goods 821 Main, h same
Elias Kalel, dry goods 724 W Adams, h same
Elias Moses, clk J Rahim, b 1116 W Adams
*Elizabeth Baptist Church, Long Branch
Elkins Caroline F (wid Isaac M), b 700 Laura
ELKS' CLUB, Genl J W Sackett Pres, G D Ackerly, Sec, O G Crain Auditor, Laura ne cor Adams, Tel 339
*Ellerson James (m), lab, b 1245 W Beaver
*Ellerson Lawrence B Rev (m), pastor Laura St Presb Ch, h 112 W State
Ellery Charles, b 511 W Adams
Ellinghouse Fred (Lydia), h 518 Main

Maxey Grunthal & Bros. PIANOS, and Piano Players Sold and Exchanged
EXPERT PIANO TUNERS
710 Cedar Street Telephone 1237

Ellington Charles R, clk Clyde Line, b 2115 Highway av
*Ellington Julia (wid), cook, h 211 Ive
Ellion Sullivan, fruits 904 Main, h same
Elliott Anna S (wid Charles), h 657 Park
Elliott Apartments, 10 Viaduct
Elliott Carrie G, b 657 Park
Elliott Charles D (Bessie B), clk Groover-Stewart Drug Co, b 122 E 1st
*Elliott Charles J (m), shoemkr, r 624 W Union
Elliott Emilie A (wid John T), h 102 E 8th
ELLIOTT E, Sec and Treas Eaton's Southeastern Detective Agency, 20-24 Uedemann Bldg
Elliott George L (Electric Construction Co), b 657 Park
*Elliott John (m), lab, h 1329 W Monroe
Elliott Omie H Mrs, clk H & W B Drew Co, b 1703 Main
Elliott Randolph E, clk W U Tel, b 119 E 7th
*Elliott Robert, driver, h 620 Eagle
Elliott Robert K (Minnie), bartndr A Blum & Co, h 1406 W Church
*Elliott Susan (wid), lndrs, h 805 Bridier
Elliott Wm A, circulation mgr Times-Union, b 209 W Ashley
*Ellis Andrew (m), lab, h 249 Enterprise

R. L. Slauter PLUMBING STEAM AND GAS FITTING
131 EAST FORSYTH ST. PHONE 2773

Eaton's Southeastern Detective Agency
CHARLES F. EATON, Superintendent
Main Offices 20-22-24 Uedeman Bldg.
108 West Forsyth Street
Phones 3379 JACKSONVILLE, FLA.

William C. Cooper, Jr. Co.
W. Adams, Cor. Laura Street
Telephone 218

Funeral Directors
Undertakers and
Embalmers

ELLIS A WRIGHT, Agt Otis Elevator Co and Mnfrs Agt 53 Buckman Bldg, Tel 2626, b 24 E 2d Tel 2206
*Ellis Carrie, dom, h 1641 Davis
Ellis Charles M (Amanda E), sec and genl mgr Jax Towing & Wrecking Co, h 1930 Hill
*Ellis Charles T, lab, b 1140 Davis
Ellis Clarence W, tailor 207 Riverside av, h 838 W Monroe
Ellis, Curtis & Kooker (R N Ellis jr, E W Curtis, T K Kooker), civ engrs 210-212 Realty bldg
Ellis Daniel L (Eliza), carp, h 838 W Monroe
Ellis Daniel P plumber Coons & Golder, b 838 W Monroe
Ellis Edgar E, clk, b 746 Oak
Ellis Effie C, clk S A L, b 314 E Monroe
Ellis Florence M, b 24 E 2d
*Ellis Frank, lab, b 905 W Ashley
*Ellis Handy, driver, r 513 W Union
Ellis Joseph (Flora), sec and treas C C Butler Co (Inc), h 132 W Beaver
Ellis Joseph B (Mary E), watchman S A L, h 600 Lincoln av

Florida Law School
Instruction in all branches in course
401 West Bldg. W. B. Clarkson, Dean

Ellis Joseph S (Beulah), eng S A L, h 746 Oak
*Ellis Laura, dom, h rr 1133 E Union
Ellis Leola, bkpr Harkisheimer Co, r 22 E Duval
Ellis Manuel D (Evelyn) ,painter, h 111 (211) Woodlawn
Ellis Mary E Mrs, boarding, h 600 Lincoln av
Ellis Maude V, b 330 E 5th
Ellis Moury I, clk, b 746 Oak
Ellis Ottelia L, b 746 Oak
*Ellis Robert E (m), lab, h 1213 Cemetery la
ELLIS ROBERT N (Fannie M), Supt City Water Works, Electric Lights and Sewers, Office City Bldg, h 24 E 2d
Ellis Robert N jr (Caroline P; Ellis, Curtis & Kooker), h 24 E 2d
Ellis Samuel, b 838 W Monroe
*Ellis Samuel (m), brklyr, h 1360 Enterprise
*Ellis Wm, cook Alexandria Hotel
Ellis Wm C, ydmstr Cummer Lmbr Co, h Panama Park
Ellis Wade G, meats 1705 Highway av, b 79 2d av
Ellis Wm L (Bessie), dep sheriff, h Nelms av Panama Pk
*Ellison Jane, lndrs, h 1336 E Church

SIMKIN'S OYSTER and CHOP HOUSE
ALWAYS RIGHT
216 W. Forsyth St., Phone 3186

C. F. COLE SHOE COMPANY
29 EAST BAY ST.
Telephone 881

Florida Collection Co.
MORRIS & COWAN, Counsel
Offices, Second Floor West Building

REFERENCES:
Florida National Bank
R. G. Dun & Co.
JACKSONVILLE, FLA.
Bank of Ybor City, Florida

Ellison Moses (Mary), grocer 401 E 3d, h same
*Ellison Wm (m), brklyr, b 630 Caroline
Ellison Wm T, clk M Ellison, b 401 E 3d
Ellsweek House, Mrs Elizabeth Willie propr, 501 W Monroe
Elmer Albert (Libbie), clk 129 W Bay, h 36 W Orange
*Elmore Dora (wid), lndrs, h 1024 Spearing
ELMORE FRANK H (Anna D; Searing & Elmore) sec Atlantic Lumber Co, Homer Lumber Co, and Standard Cypress Co, h 219 E Church
Elmore Grace, steno Taylor Brokerage Co, h 131 E Church
*Elmore Julia (m), lab, b 1719½ Davis
*Elmore Margaret, dom, r 106 E State
*Elmore Philip (m), clk, h 122 W North
*Elmore Prince, tmstr 132 E Bay, b 122 North
Elmore Thomas T, mgr Taylor Brokerage Co, b 131 E Church
*Elmore Vernon (m), blksmith, b Prince Burney
ELMORE WM T, Physician 25 Mutual Life Bldg, b 219 E Church

Elmore Cohen
Public Stenographer, Court Reporting
Depositions Taken
STENOGRAPHERS FURNISHED
108 West Bay Street
Facilities for Handling Large Jobs at Shortest Notice
Call, Write or Phone 743

Elopolos Charles, waiter, b Ocean and Bay
Elsenheimer Charles, boilermkr S A L, b 3 Mahoney
Elsenheimer C Joseph (Dora), foreman S A L, h 3 Mahoney
Elsline Flats, 16 E Church
Elson Henry (Annie), treas Atl Naval Stores Co, h 312 W Ashley
Elson James A, hauling contr 9 Drew bldg, b Palace Hotel
Elson Louis, clk Wilson D G Co, b 312 W Ashley
Elson Wm, clk West-Flynn & Harris Co, b 312 W Ashley
Elton Adoniram P (Ettie), timber estimator, h 206 W Ashley
Elton Charles J, timber estimator, b 206 W Ashley
*Elverson Nettie, dom 1047 Oak
Elwes Frank C (Susan), h 2029 Main
Elwes G Cary, clk Sou Exp Co, b 234 E Beaver
Elwin James W, tinner, b 1620 Florida av
*Ely Clara, lndrs, h 1507 Swift
Ely Katherine, tchr, b 125 Ocean
*Ely Mary, lndrs, h 832 Washington
Ely Ralph H, bkpr Sou Hide & Skin Co, b 125 Ocean
Emanuel Augustus W, brkmn S A L, b 1037 W Monroe

Southern Cornice and Sheet Metal Works
Cornice Work, Metal Awnings, Skylights
Ventilators, Guttering, Conductor Pipes
Also Slate and Metal Roofing
FLORIDA AVE. CORNER EAST BAY ST.

For Full Particulars apply to
J. S. COLES, Jr.
General Agent
414-16 Duval Building
Jacksonville, - - Florida

Insurance Issued by the *Equitable Life Assurance Society* of the United States will protect your family—Teach Thrift

Smith & Breazeale, Eureka Pressing Club
French Dry Cleaning, Dyeing and Renovating 522-524 W. Forsyth
Men's Clothing Cleaned and Pressed Phone 121

*Emanuel Baptist Church, Forest nw cor Divine
*Emanuel Isaiah, lab, b 2405 Enterprise
Emanuel Julia A (wid Amos), b 1037 W Monroe
*Emanuel Sidney (m), drayman, h 1603 Illinois
Emanuel W Frank, cond Pullman Co, b 1027 W Monroe
*Emerly Estella E, tchr, h 1520 Clay
*Emerson Charles (m), lab, h 2413 Enterprise
Emerson Charles S, solr Times-Union, r 33 W Adams
Emerson Edward (Nellie), painter, h 1220 Walnut
*Emerson Henry (m), cigarmkr, b 1103 Cedar
*Emerson Wm, lab, b 1720 Johnson
Emery Alpheus F, brklyr, b 7 Rast av
Emery Charles S (Agnes), car inspr A C L, h 7 Rast av
Emery Constance M (wid George), h 221 E Adams
Emery Edward H (Ola), slsmn Sabel Bros, h 204 Post
Emery Frederick M (Minnie), mach S A L, b 760 W Duval
Emery George (Lena; Emery & Co), h 17 W Duval
Emery Worthie E (Katherine), cond S A L, h 946 (1546) Roselle

KINGAN & COMPANY, Limited
530-542 EAST BAY STREET
Telephones 236 and 2244
PORK AND BEEF PACKERS

EMERY & CO (George Emery), Est 1880, Boots, Shoes, Rubbers, Shoe Findings and Supplies 46-48 W Bay, Tel 964
Emison Nancy (wid Thomas), b 1481 Florida av
Emlyn Wm N (Willie), lino opr Metropolis, h 253 W 8th
Empire Lumber Co, Dexter Hunter pres, Dexter Hunter jr sec and treas, 409 Duval bldg
Empire Scale & Fixture Co (W D Miller, D R Louderback, T C Darby), 20-28 Julia
*Encrum Arthur, lab, h 1322 Louisiana
Endel Albert M (Myrtle), pres Endel-Kidwell-Sheridan Co, h 1502 Laura
Endel-Kidwell-Sheridan Co, A M Endel pres, W L Muser sec and treas, men's furnishings 129 W Bay
Endel Marcus (Millie), ins, b 331 W Church
Engelhardt Carl (Mary), dyer 817 Main, h same
*English Annie B, lndrs, h 396 E Beaver
*English Charles M, blksmith, b Highway av nr Riverside av
*English Columbus, driver, b 396 E Beaver
*English Daniel (m), waiter, b 1112 Julia
*English Domingo, butler 529 W Church
*English Edward N, lab, b 1058 Spearing
English Eliza D, (wid Wm H), b Adams cor Franklin

ROBT. McCARREL, Pres. THOS. M. McCARREL, Supt. R. T. McCARREL, Sec'y and Treas.
McCARREL COMPO-STONE COMPANY
General Contractors & Builders
Estimates Furnished on any Kind of Compo-Stone, Stucco, Cement Roofing Tile, Cement Brick and Re-inforced Concrete Construction
OFFICE AND WORKS 16th and Pearl Streets Phone 2822

3 Daily Trains to New York via RICHMOND AND WASHINGTON
SEABOARD AIR LINE RAILWAY

Marcus Conant Funeral Director and Embalmer
CONANT'S PRIVATE AMBULANCE. 16 E. Forsyth St. Telephone 2240

FIRE INSURANCE
Clark Bldg. Phone 3051
Muncaster & Co.

English George J (Blanche M), adv solr, b 613 Cedar
*English Frank (m), blksmith, h 654 Bloxham
*English James, painter, b 628 Franklin
*English Joseph, cigar maker, b 1225 W Ashley
*English Martin W, sect hd, b 33 Madison
English Robert A, eng, b 703 E Ashley
*English Sallie, lndrs, h 628 Franklin
*English Wm H (m), blksmith 1452 W Adams, h Highway av nr Riverside av
Engverson Joseph, ruler Drew's, b 1432 Ionia
Ennis Alexander M (Maxie N), cond S A L, h 825 May
Ennis Francis B, b 825 May
Ennis Moselle, clk, b 825 May
Eno Edward E Rev (Almeda), pastor 21st St Bap Ch, h Fisher and Mitchell
Enright Anna C, b 1939 Hubbard
Enright Thomas, bartndr R A Wheeler, r 17 Cedar
Ensign Frank H (Pansy), bkpr H & W B Drew Co, h 330 E Forsyth
Ensign J Lee, lumber inspr, b 712 Laura
Ensminger Flats, 129 Market
Entenza Emma, nurse DeSoto Sanatorium

CREDIT ADJUSTING CO.
Incorporated, Capital $25,000.00
Offices, 50-51 Mutual Life Building
Our $10,000 Guarantee Bond for Your Protection. Office Connections in all Principal Cities. Collections of all kinds made anywhere, using Copyrighted System. Auditing and Accounting done on reasonable terms.

Enterkin T Abraham (Stella), motorman, h 804 Highway av
*Enterprise Drug Store, Minnie L Smith mgr, 1610 Davis
Enterprise Furniture C, S S Jones mgr, 311-313 Bridge
ENTERPRISE PLANING MILL CO, W C Warrington Pres, J P Wilson Vice Pres and Mngr, Rough and Dressed Lumber, Turning, Scroll Sawing, Moulding, Stair Work, Etc., 1548 Enterprise, Tel 601
Entrekin Audrey C, lineman W U Tel Co, b 511 W Adams
*Ephraim Jacob, driver Fla Electric Co, h 1110 Julia
Eppert Charles J (Grace W), mach, h 1944 Hill
Eppinger & Russell Co, G D Gay agt, lumebr, 46 Buckman bldg
*Epps Joseph, fireman City Waterworks
*Epps Wm F (m), brklyr, h 1028 W Beaver
Eppstein Merton H (Jennie), pres Diamond Loan Co, h 1714 Laura
*Epson Jesse, lab, b 249 E Union
EQUITABLE LIFE ASSURANCE SOCIETY OF The U S, J S Coles Jr Genl Agt, M L McIlvaine Cashr, 414-416 Duval Bldg, Tel 33

RICO LAUNDRY { 33-37 East 8th Street. Phone 157
City Office 34 West Forsyth Street
ALL BRANCHES of HIGH GRADE LAUNDRY WORK
SATISFACTION GUARANTEED

S. J. MELSON CO.
Proprietors THE HORSE HOTEL
N. E. Cor. W. Adams and Clay Phone 360

HORSES AND MULES Bought, Sold and Exchanged. Finest Carriages in the City for Weddings and Special Occasions. Boarding.
HORSE SHOEING ESTABLISHMENT

Erdman John A (Ellene G), inspr, h 211 Riverside av
Ericson Axel A (Margaret), with Jax Devlp Co, h 1962 Oak
*Erkins Anna, cook, h 996 Sherman av
Erquett Wm, blksmith S A L, b 501 Lincoln av
*Ervin Nathaniel (m), lab, b Main nw cor Harmon av
*Ervin John, drayman, h 532 Elm
*Ervin Joseph, clothes clnr, r 744 W Ashley
*Ervin Louis D (m), notary 1664 Evergreen av
*Ervin Wm (m), lab, h s s 22d 3 e of Main
*Erwin Dock, lab, b 1021 Missouri
*Erwin James (m), lab, h 1746 Madison
*Erwin James B Rev (m), pastor Harmony Baptist Ch, h 222 Caroline
Esche Edward A, bkpr Henry Rivas, h 15 W Ashley
*Escridge Richard M (m), collr, h 1338 Davis
Esser Albert G (Jennie), plumber J E Kuchler Co, h 830 Roselle
Esser Albertina Mrs (wid Andrew), h 750 Charles
Esser Emma, steno S A L, b 750 Charles
Esser George, plumber, b 750 Charles

Jacksonville Marble & Granite Company
INTERIOR MARBLE WORK for WALLS and COUNTERS
Office and Salesroom, 829 Main St. Telephone 3242
Factory, Corner Evergreen Ave. and Howard

Esser Mary, b 750 Charles
Esser Nellie, miliner, b 750 Charles
Esser Sophia M, steno F W King & Co, b 750 Charles
Esser Wm, messr S A L, b nw S'field
Essery Al, mgr I G Melson, b 1455 W Adams
Essick Thomas, eng, b 1002 E Forsyth
Estes Robt H (Shaydie), bkpr Stand Oil Co, h 642 Charles
*Etheridge Jesse (m), brklyr, h 938 Madison
Etheridge Newton J, sec and treas Duval Hotel Co, h Duval Hotel
Etter Samuel H (Ella), propr Fla Trunk Mnfg Co, h 13 W 3d
Eubanks Edward F, b 841 W Monroe
Eubanks Robert L, agt Sou Mut A Assn, b 809 W Adams
Euga Lillian Mrs, music tchr, h 1919 Ionia
Euga Wm W (Lillian), collr Jones Bros & Co, h 1919 Ionia
Eureka Bottling Works, N F Lucas mgr, 93 Bismarck pl
EUREKA PRESSING CLUB (Breazeale & Smith). Clothes Cleaners and Renovators 524-526 W Forsyth. Tel 121
Eures Whitfield, coppersmith S A L
*Evans Abner A, carp, h 835 Lafayette

COONS & GOLDER
22 WEST ADAMS STREET TELEPHONE 1147
GENERAL MECHANICS
Plumbing, Heating, Roofing
Awnings, Ballustrades, Etc.

RENTS COLLECTED V. P. HARMELING
406 CLARK BUILDING

Fairlie's Pharmacy
HEADQUARTERS FOR
Keeler's Mosquito Bricks
Cor. E. Bay St. & Florida Av.
Trade Supplied at Wholesale Prices
Telephone 113

Rubber Stamps & Seals Florida Rubber Stamp Works
224 MAIN ST.
PHONE 1813.
"MADE TO ORDER 6 TO 12 HOURS."

Evans Alfred M (Grace W), com trav, b 618 Cedar
*Evans Alice, dom, b 1028 Clay
Evans Anna E (wid James J), h 1055 W Duval
*Evans Annie, dom, b 1122½ W Ellis
*Evans Annie, smstrs, h Johnson, Summerville
*Evans Archie, porter R D Bryan, b 1715 Cemetery
EVANS ARTHUR R (Elizabeth), Mgr Hotel Albert, h same, Tel 3600.
*Evans Benjamin, lab, b 1456 E Church
Evans Charles H (Ruth), contr, h Park and Talleyrand av
*Evans Daniel, lab, b 1009 W Forsyth
Evans David, electr Livingston, Yonge & Co, 213 Main
*Evans David, pool 628 Davis, b 104 Robinson
*Evans Edna, dom, b 1700 Lee
*Evans Eliza (wid), lndrs, h 1446 Franklin
*Evans Ella, cook, h 348 Oak
Evans Ernest E, mach, b 916 E 8th
*Evans Estelle, dom, r 1646 Hill
*Evans George, lab S A L
*Evans George I (m), cook, h 1618 E Church

Land Investment Co.
411-412 Consolidated Bldg.
Long Distance Phone 1361
Turpentine Locations
Farm Lands
Timber Lands
Orange Groves

*Evans Handy (m), lab, h 828 Lewis
*Evans Henry, lab, b 405 Stonewall
*Evans Henry, lab, h 1314 W Monroe
*Evans Wm, cook Vienna Restaurant, r 415 Jefferson
*Evans Herman, bartndr, b 906 Harrison
Evans H Augustus, slsmn Fla Hdw Co, b 1055 W Duval
Evans James A, flagman, b 1055 W Duval
*Evans James H, carp, b 1700 Lee
*Evans James W (m), lab, h 1526 Madison
*Evans Jesse, carp, b 523 Caroline
*Evans John (m), lab, h 740 W Beaver
*Evans John (m), lab, h 1232 Jessie
Evans John D, boilermkr S A L, b 1217 W Adams
*Evans Joseph, carp, b 1700 Lee
Evans Joseph L, lineman Bell Tel Co, b 1055 W Duval
*Evans Judge (m), carp, h Lee, Summerville
Evans Kate M (wid Wm A), h 618 Cedar
*Evans King, carp, b 1700 Lee
*Evans Major, carp, b 1700 Lee
*Evans March S (m) carp, h 1700 Lee
*Evans Mary (wid), lndrs, h 1646 Hill
*Evans Moses (m), tmstr, h 745 Myrtle av

Florida Life Insurance Co.
Life, Accident and Health INSURANCE

Fred E. Rankin
834 ROSELLE STREET
PHONE 2776

Public Expert Auditor and Accountant

*Evans Myers (m), lab S A L, h 925 W Church
Evans Nellie, b 24 E 4th
*Evans Preston (m), lab, h 1010 W State
*Evans Raymond (m), lab, h 1022 Palmetto
*Evans Reuben (m), lab, h n s 3d av nr Wilcox
*Evans Richard (m), lab, h 523 Caroline
*Evans Richard (m), lab, b 1324 Julia
*Evans Samuel (m), carp, h 1428 Cleveland
*Evans Samuel, carp, b 1700 Lee
*Evans Stanley (m), lab, h 405 Stonewall
*Evans Stephen, lab, b 565 W Orange
*Evans Toby, lab, b 801 Spearing
*Evans Wm Rev (m), h 305 Weare
*Evans Wm, driver Sou Exp Co, b 137 Willis
*Evans Wm (m), lab, h 1416 E Duval
Evans W A, supt W A Evans Co
Evans W A Co, W A Evans supt, Terminal docks
*Eve Lillie, dom 1103 Park
Eve Wm J, clk Sou Exp Co, b 444 W Monroe
Evelyn Flats, 518 Laura

ZAHM'S EUROPEAN HOTEL
FRED ANGERHOLZER, Proprietor
128 East Bay St. Phone 930

Rooms 50c, 75c, $1 per Day
MEALS AT ALL HOURS
Cars to all parts of the City
Wines, Liquors, Beer & Cigars

*Evelyne Joseph F (m), baker 1463 Evergreen av, h 1461 same
*Everett Anna, boarding h 623 W Forsyth
*Everett Blanche, dressmkr, b 309 Caroline
Everett Charles (Anna M), h 1917 Liberty
Everett Charles, clk Newman Dairy Co, b 622 W Church
*Everett David, butcher, b 1427 Jefferson
*Everett Elijah, lab, b 1208 Cedar
*Everett George (m), driver, h 1245 W Beaver
Everett Harlow G, cashr Pullman Co, b 1917 Liberty
*Everett Henry (m), barber 1104 King's rd, h 1617 Johnson
Everett Henry A (Margaret), police, h 916 King's rd
EVERETT HOTEL THE, G H Mason Propr, 235 W Bay
EVERETT HOTEL BUFFET, S J Green Propr, 235 W Bay
*Everett James, lab, h 1710 Pelican
*Everett John W, baker, b 1111 Florida av
Everett John W (Georgia), carp, h 1149 Calvin
*Everett Joseph, lab S A L
*Everett Mary A, lndrs, b 1427 Jefferson
*Everett Richard (m), lab, h 994 Sherman av

MARBLE and GRANITE MONUMENTS
MANTELS, TILE AND GRATES
CONTRACTORS
REED E. LA MANCE CO. 8 Newnan St., Phone 1467

AUTOMOBILES
MARINE AND STATIONARY GAS ENGINES AND SUPPLIES.
D. H. McMILLAN & CO.
River Front between Bay and Laura Sts. Telephone 347.

Whitehouse & Lay
312 CLARK BUILDING
If It's Real Estate
See Us About It.
Local and Long Dist. Phones

Successors to SAWYER & PAYNE
Phone 3296
JACKSONVILLE FLORAL CO.
Floral Designs
20 LAURA STREET
Cut Flowers
PLANTS Ferns, etc.
LANDSCAPE GARDENING

*Everett Richard H (m), drayman, h 1303 Spearing
*Everett Rosa, dom, h 1022 Jefferson
*Everett Samuel, lab, b 1427 Jefferson
*Everett Simon M (m), carp, h 1228 Kings rd
Everett Theodore B, clk R M S, b 1917 Liberty
*Everett Wm (m), brklyr, h 1321 W Monroe
*Everett Wm (m), janitor, h 1111 Florida av
*Everett Wm, porter, b 1427 Jefferson
Evergreen Cemetery, A W Coleman supt, Rock rd n of limits
Evergreen Av Mission (Christian), 2730 Evergreen av
Everhart Dorothy, smstrs, h 1828 E Duval
Everhart Peter, lab J F Eilenberg Co
Everhart Philip E, woodwkr Herbert & Bessent, h 1828 E Duval
*Evers Frank, lab, b 749 Myrtle av
*Every David, porter, h 735 W State
Evins John ,lab, b 9½ E Church
*Ewart Henry (m), bartndr, h 644 W Johnston
*Ewart Leroy D, bartndr, b 644 W Johnston
Ewing, see also Yuen
Ewing Ella M Mrs, nurse, h 1212 Walnut
Ewing Henry J (Lessie), decorator, h 512 Main
Ewing John A (Linda), v-p Barnes & Jessup Co, h 1064 Park
Ewing J Alvin Rev (Etta), pastor Fairfield M E Church, h 1825 E Union
Ewing Robert N (Louise M; Ewing & Smith), h 1453 Ionia
*Ewing Sarah B, steno, b 425 W Union
Ewing Wm J (Annie), carp, h 340 E 3d
Ewing & Smith (R N Ewing, J F Smith), real est 1453 Ionia
Ewouds Cornelius, clk, b 243 Parker
Ewouds John (Helen F), mgr O K Groc Co, h 243 Parker
Export Terminal (A C L R R), J D Sinclair agt, Talleyrand av n of Ostrich Farm
Eyles Harry H (Gertrude), sec U S District Judge, h 1235 Liberty
Ezzell Katie, opr Bell Tel, b 510 W Duval
Ezzell Maybell, opr Bell Tel, b 510 W Duval
Ezzell Susan E Mrs, furn rms 510 W Duval

F

Fabry Charles (Annie), restaurant 322 W Forsyth, h same
Faccaroci Fillipo, lab Fla Fish & Produce Co
*Fagan Idella (wid), dom, h 1434 Dennis
Fagan Rosa B, cashr Stuart-Bernstein Co, b 223 Florida av

CAFE ALBERT
J. B. COUSY, Props.
Service A la Carte
Special Attention to Private Parties
3, 5, 7, 9 W. Adams St. Phone 3606

Cay & McCall Fire Insurance
701 Consolidated Bldg.
Phone 1955

Fagan Walter F, clk M R Anderson, b 20 Washington
*Fagg Benjamin (m), lab, h 446 Elm
Fagg Charles, brklyr, b 525 E Forsyth
Faggella Antonio (Jessie), tailor 606 Main, h 916 Banana
Fahnestock Albert B (Rhoda M), restaurant 12 S Laura, h 816 Talleyrand av
*Fair Florence, lndrs, h 1523 E Beaver
*Fair James, tinner, r 321 North
Fairbairn George (Eula), carp, h 764 W Duval
Fairbanks Mary E Mrs, dressmkr, h (10) 421 Main
FAIRBANKS-MORSE & CO, D B Sharp Representative, Gas and Gasoline Engines, Motors, Tanks Etc, 410 E Bay, Tel 2425
*Fairchild Frederick G (m), restaurant 423 Bridge, h 427 Washington
Faircloth James D (Mattie E), chf registry div P O, b 320 W 7th
Fairfield Ferry Co, Fred Bailey supt, dock foot of Albert
Fairfield Lumber Co, C E Martindale supt, lbr mnfrs and saw mill, Talleyrand av nr limits

Pianos Sold, Exchanged and Repaired By Maxey Grunthal & Bros.
710 Cedar St. EXPERT PIANO TUNERS Phone 1237

Fairfield M E Church, Rev J A Ewing pastor, Parker s w cor 8th av
Fairfield School, 927 Talleyrand av
FAIRHEAD JULIUS V, Grocer 104 E Bay, b Windle Hotel
Fairhurst Winnifred (wid Wm), fur rms 518 Riverside av
Fairlie Agnes E, tchr Duval High School, h 1035 E Bay
Fairlie Margaret C, prin Fairfield School, b 1035 E Bay
FAIRLIE WM (Fairlie's Pharmacy), Clerk Post Office Station B, Tel 113, h 1035 E Bay
FAIRLIE'S PHARMACY (Wm Fairlie), Druggists and Pharmacists, Headquarters for Keeler's Mosquito Bricks and Hickey's Wonderful Jersey Balm, Post Office Station B cor East Bay and Florida Av, Tel 113
Falana Mary, b 417 Newnan
Fales Morris, dry goods 712 Davis, h same
Falk Bertha, steno, b 622 Main
Falk Rosalie, steno W P Webster, b 622 Main
Faller Jessie M, clk, b 1544 Ionia
Faller John M, patetrnmkr, b 1544 Ionia
Faller Josephine (wid August), h 1544 Ionia
Faller Loretta, cashr Furchgotts, b 1544 Ionia

WM. D. JONES DRUGGIST
PRESCRIPTION SPECIALIST
Telephone 1177
107 East Bay St.

Don't throw away your Old Bicycles
BRING THEM TO
TERRY'S 318 West Forsyth
"HE REPAIRS ANYTHING"

HOUSES and LOTS IN SPRINGFIELD
INVESTMENTS
GEO. B. BROWN, Pres. L. A. BROWN, Sec.
Brown Realty Co.
418 Duval Building
35 East Bay St. Telephone 1925

SPECIAL RATES
TO PERMANENT GUESTS
MAIN AND ADAMS Phone 2140
WAVERLY HOTEL
MRS. LUCK WILSON Propr.

Faller Sadie J, clk Furchgotts, b 1544 Ionia
Fallon Mary (wid Patrick), b 1711 Laura
Faloon Albert, lumber chkr, b 735 E Church
Falstaff The, C Wichman mgr, saloon 27 Main
Falstreau Harold F (Belle), mach, b 25 W State
Fanger Gustave F (Willie L), mach, b 333 Copeland
*Fannin Ethel, dom, h rr 1143 Odessa
*Faribee John (m), tmstr, r 825 W Union
Farina Charles, clk Terml Pharmacy, r 939 W Bay
Farina Daniel R (Katherine), tel opr, b 522 W Adams
Fario Irene Mrs, b 785 E Bay
Farley Annie L Mrs, h 310½ Newnan
*Farley Charles (m), driver, b 1006 Julia
FARLEY & GALIN, J L Chancellor Mgr, Credit Clothing House, 111 W Bay, Tel 2443
*Farmer Charles (m), painter, h 1401 E Church
Farmer Georgie V, steno Cheatham-Alderman Co, h 1483 Spearing
Farmer Ishmael (Bertha), real est agt, h 832 Talleyrand av
Farmer James E (Florence), cond S A L, h 703 Riverside
*Farmer John (m), farmer, h Kings rd nr limits

A. J. CESERY & CO., Mnfrs.
Ornamental Statuary and Architectural Plaster and Cement Work. Ceramic Tile Work.
FACTORY, FOOT OF EAST BAY ST. PHONE 1250

Farmer John F (Mamie C), harnessmkr C T Martin, h 2038 Walnut
Farmer Minnie (wid Eber A), h 1483 Spearing
Farmer Theophilus C, naval stores inspr, b 1483 Spearing
*Farnell Henry L (m), porter, h 714 W Beaver
*Farnell Lillie, nurse Brewster Hospital
*Farnell Luther (m), porter, h 1135 Divine
Farnham Bertha Y, steno E J L'Engle, b 416 Lafayette
Farnham Chester L (Abbie L), h 416 Lafayette
Farrar Albert P (Laura), eng Jax Terminal Co, h 1235 W Adams
Farnham Susan M, opr W U Tel, b 416 Lafayette
Farrar Asa (Mary), trav claim agt A C L, h 243 E 4th
Farrar Joyce M, b 243 E 4th
Farrar Mary Y, b 243 E 4th
Farrar Neil M, frt inspr S A L, b 243 E 4th
Farrell Esther, b 1625 Boulevard
Farrell Florence, b 1625 Boulevard
Farrell Jennie C (wid Wm J), b 1103 Park
Farrell Maude, b 1625 Boulevard
Farrell Richard L (Irene), turp opr, h 1625 Boulevard

HUTCHINSON SHOE CO.
Capital, $200,000.00
311-313 EAST BAY ST.
Wholesale Shoes and Hats

Phone 808 For Anything in the Drug Line
PROMPT DELIVERY
R. WALTER BENNETT

Farrell R Leon jr, turpentine opr, b 1625 Boulevard
Farrew Anita, manicurist, b 224 Spearing
Farrew Mary E (wid Joseph C), h 224 Spearing
Farrington James T, agt Singer S M Co, b 1233 Walnut
Farrior Frederick G, cond St Ry
Farrior Hugh, dentist 607 W Bay, h same
Farris Bros (Ralph and Richard), fruits 225 Bridge
FARRIS ION L (Allie L), Attorney-at-Law 20 Uedemann Bldg, h 2128 Laura
Farris James D, electr Fla Elec Co, b 734 E Ashley
Farris Mary M Mrs, h 734 E Ashley
Farris Nagib (Eva), dry goods 227 Bridge, h 218 Jefferson
Farris Njiib, clk N Farris, b 218 Jefferson
Farris Ralph (Farris Bros), b 218 Jefferson
Farris Richard (Farris Bros), b 218 Jefferson
*Farrow Ernest H (m), baker A Hellenthal, h 918 W Beaver
*Farrow John, hackman, h 725 W Ashley
Farwell Frank A, elec eng, b 758 Oak
FARWELL FREDERICK H, Collection Clerk Barnett Natl Bank, b 758 Oak

KINGAN & COMPANY, Limited
630-642 EAST BAY STREET
Telephones 236 and 2244
PORK AND BEEF PACKERS

Farwell Guy D, architect A B Gilkes, b 758 Oak
Farwell James A (Mary), furn repr, h 758 Oak
Farwell John A, dynamo tender, b 758 Oak
Fatio Addie, b 218 Ocean
*Fatio Lewis (m), lab, h 935 E Union
*Fatio Lewis G (m), waiter, b 409 E Ashley
Faucett D B, eng S A L
Faulk Harry J, messr Groover-Stewart Drug Co, b 1510 Laura
Faulk James G, b 1510 Laura
*Faulkner Allen L (m), phys 708 Davis, h 532 W Church
Faulkner Charles C (Ida), h 511 E Duval
Faulkner Charles M (Pearl), cond A C L, b Riverview Hotel
Faulkner John W (Martha F), horseshoer 428 W Forsyth, h n w cor Riverside av and McDuff av
*Faust Lawrence, barber 202 Dennis, b 617 Johnson
Fauth Justus, collr Knight C & F Co, b Lenox Hotel
Faver Emma M (wid Alex C), b 517 W Church
Faxon D Allen, clk C D Kenny Co, b 737 Grape
Faxon J Wm, clk Furchgotts, b 737 Grape

Florrid Bicycle and Electrical Co.
Bicycle & Electrical Contractors
518 RIVERSIDE AVENUE Phone 2856

THE RATHSKELLER ONLY THE BEST
117 WEST FORSYTH ST. PHONES: 196 AND 2637

ENTERPRISE PLANING MILL CO. BELL PHONE 601
Will furnish complete bills of Rough and Dressed Lumber, Turning, Scroll Sawing, Mouldings and Stair Work of Oak, Pine and Cypress. Window Frames a Specialty.
1548 ENTERPRISE ST. Estimates Furnished. J. P. WILSON, Manager

Faxon Sidney W (Zelma), clk Furchgotts, h 737 Grape
Fayette Wm W, timekpr Armour's, h 1028 Florida av
*Feacher David (m), lab, h 1518 Swan
*Feacher Lucinda, dom, b 131 W North
*Feagin Charles (m), switch, b 1227 W Bay
*Feaster Edward (m), lab, h 1611 8th av
*Feaster Morris L (m), lab, b 329 W State
*Feaster Sallie D (wid), cook, h 522 E Church
Federal Building, see Government Building
Fegeler Wm, sec-treas Ga Pine Co, 407 Cons bldg
Fehrenbach Wm C (Fannie L), ins, b 634 Smith
Feigan Herman, clk Max Frank, b 717 W Adams
*Felder Ezekiel, porter, b 311 W Orange
Feldern Guido M, b 14 E Adams
Feldman Morris (Minnie), grocer 1602 Florida av, h same
Feldman Moses (Ida), grocer and saloon 901 W Ashley, h 604 Davis
*Felix Maggie, lndrs, h Talleyrand av nr G S & F Ry
Fellers Wm M, student, b 213 Roselle
Fellows Wm F C (Lily), clk Groover & Co, h 213 Roselle
*Fellowship Baptist Church, Morgan s w cor S A L Ry

JOS. H. PHILLIPS & COMPANY
OFFICE: 21 Julia Street **REAL ESTATE** For Information Call, Write or Telephone 729

*Felton Abraham, lab, h 1236 Jessie
*Felton Charles, lab, b 909 Albert
*Felton Edward, lab, r 748 W Beaver
Felton Frank, bkbndr Drew's, b 610 E Duval
*Felton Simon (m), driver, h 1138 Odessa
Fender David G, wks Fla S B Mnfg Co, h 1421 E Duval
Fender Ora M, b 1421 E Duval
Fender Robert B, clk Furchgotts, b 1421 E Duval
FENDIG ALBERT (Albert Fendig & Co), Vice Pres New Riverside Co, res Brunswick, Ga
FENDIG ALBERT & CO, Albert and Louis R Fendig, Wm Nussbaum), Real Estate 33-34 Buckman Bldg, Tel 3326
FENDIG LOUIS R (Sadie G; Albert Fendig & Co), Sec and Treas New Riverside Co, h 18 W Duval, Tel 1667
Fenn Lena (wid Wm), b 222 W Beaver
Fenn Lois, nurse DeSoto Sanitorium
*Fennell Allen (m), porter, r 718 W Union
*Fennell George, waiter, b 922 W 8th

Little Paint-Hardware Co. Mastic Mixed Paint Phone 1603
141 and 143 BRIDGE STREET

Timber Lands, Farm and Orange Groves **SEARING & ELMORE** Real Estate Investments, Loans and Insurance.
20 MAIN STREET ROOMS 22-24 PHONE 2177

You Can Save from 5 to 20 Per Cent. by Buying Your Groceries of LEE HUNTLY, Cash Grocer
THE MOST COMPLETE LINE IN THE CITY *Main and First Sts. Phones 484 & 3101*

*Fennell Wm (m), lab, h 1432 E Union
Fenton Emma (wid George C), b 1844 8th av
Fenton George W, slsmn Empire S & F Co, b 21 E Duval
Fenwick Elizabeth (wid Fletcher), b 501 W Church
*Ferebee Florean, dom, b 2031 Louisiana av
*Ferebee Israel (m), carp, h 2031 Louisiana av
*Ferguson Amos (m), lab, h s s 3d nr Eaverson av
*Ferguson Edward (m), lab, h 346 Oak
*Ferguson Ernest, lab, h 411 Elm
*Ferguson Fletcher, grocer 1005 Palmetto, h same
Ferguson Frederick A (Katherine), ctr Jax Marble Wks, b 226 E Duval
*Ferguson George, lab, b 551 Cleveland
*Ferguson Henry J (m), tailor, h 1334 Davis
*Ferguson James, butler, 514 Riverside av
*Ferguson Joseph, lab, b 1003 Myrtle av
*Ferguson Lena, smstrs, h 1521 E Duval
*Ferguson Luvinia (wid), dom, h 25 Divine
*Ferguson Silas, lab, b 1514 E Monroe
*Ferguson Susan, b 346 Oak

ALEXANDER-SEEWALD CO.
16 WEST FORSYTH STREET
J. E. McGRAW, Manager
MOTOR CYCLES
Wholesale Bicycle and Automobile Supplies, Wholesale and Retail Victor Talking Machines and Records

Ferguson Walter B, cook shop 900½ W Adams
Ferguson Walton jr (G S Baxter & Co), res N Y City
Ferm Carrie E (wid Elof), mgr Estate Elof Ferm, h 720 Johnson
Ferm Catherine, b 720 Johnson
Ferm Elof (Estate of), Mrs C E Ferm mgr, grocers 720 Johnson
Ferm Elof F (Jennie), grocer 2202 Kings rd, h same
Ferm Ephraim, clk, b 720 Johnson
Fernald Clarence J, produce 705 Florida av, b 1114 E Beaver
*Fernandez Angel (m), cigarmkr, h 729 Bridier
Fernandez Bros (Manuel, Jose and Rodrigo), cigar mnfrs 1407 E Duval
Fernandez Gairno (Gertrude), cigar mnfr 804 W Monroe, h same
Fernandez John D, phys 28 W Ashley, h same
Fernandez Jose A (Mattie;; Fernandez Bros), cigars 208 W Forsyth, h 1415 E Duval
Fernandez Manuel (Fernandez Bros), res Chicago, Ill

Hutchinson Audit Co.
511-512 Dyal-Upchurch Bldg.
PHONE 312
Auditors and Accountants

The New Victoria Hotel
H. W. HANCOCK, Propr. M. INGALLS, Mgr.
Cor. MAIN and ADAMS STS.
American Plan Only
Phone 358

CONANT'S PRIVATE AMBULANCE
MARCUS CONANT, UNDERTAKER, 16 E. Forsyth St. Phone 2240

Fernandez Rodrigo (Fernandez Bros), res Chicago, Ill
*Fernandez Rosa, lndrs, h 915 Franklin
Fernetey Benj, clk J B Fernetey & Son, b 1457 W Adams
Fernetey Jabran B (Mary; J B Fernetey & Son), h 1457 W Adams
Fernetey Joseph (Rosa; J B Fernetey & Son), tailor 127 Bridge, b 1457 W Adams
Fernetey J B & Son (Jabran B and Joseph), dry goods 1457 W Adams
Ferrainolo Pasquali (Antonitta), tailor, h 426 Catherine
Ferrainolo Vincenzo, shoemkr C Schevitz, b 426 Catherine
*Ferrebee Eliza, h 739 Jessie
*Ferrebee Louisa, lndrs, b 739 Jessie
Ferreira J Clarence, mach S A L, b 1204 W Adams
Ferreira J Vintor, clk W L Snyder, b 430 E Adams
Ferreira Manning, eng S A L, res Fernandina, Fla
Ferreire Frank R, clk S A L, b 411 Catherine
Ferreire John R (Rebecca), painter, h 411 Catherine
*Ferrell Alice, dom, h rr 720 Market
Ferrell Joseph M, printer Times-Union, b 1823 Hubbard
Ferrell Sidney S, clk A C L, b New Grandview Hotel
*Ferriby Solomon (m), lab, h 330 Eagle
*Ferril John, hackman, h 725 W Ashley
Ferris R A, eng S A L, h 1709 Highway av
*Ferris Wm (m), lab, h 1126 Lee
Ferry George S (Maretta), plasterer, h 410 Mary, S J
Ferry Robert W (Lily), plasterer, h 414 Mary, S J
Ferry Wallace, painter, b 416 Mary, S J
Fetson John (Aurie), car repr, h 6 Mahoney
Fetter Harry F (Elizabeth), ydmstr F E C, b cor Louisa and Kings rd, S J
Fetting Anna L, nurse, b 1332 E Duval
Fetting Edward M, mgr Fla Moving & Storage Co, b 1132 E Duval
Fetting Elise M, b 1332 E Duval
Fetting Lillie A (wid Edward), b 1332 E Duval
Fevee Henry D (Ethel), agt Pen Ind Ins Co, h 225 Victoria
Ffoulkes Arthur (Emily L), clk R M S, b 502 Spearing
Ffoulkes J Benjamin, eng Armour's, b 502 Spearing
Fickling Luther J (Nettie), foreman, h 1340 W Church
Fidelity Mutual Life Ins Co, G F Parsons mgr, 123 Laura
FIDELITY & CASUALTY CO OF N Y, Max N Oberdorfer Agt, 4th floor Consolidated Bldg

Chas. W. Kinne
Real Estate, Fire Insurance
Loans Negotiated, Rents Collected
12 W. Forsyth Street
Phone 506

CUMMER LUMBER COMPANY
Manufacturers of Rough and Dressed YELLOW PINE LUMBER and TIMBER. Also Vegetable Crates of all Descriptions

"Your Credit is Good" At Rhodes-Futch-Collins Furniture Company's Store
308 to 314 MAIN STREET

FIDELITY AND DEPOSIT CO OF MARYland, James & Paxon Agts, 35 Mutual Life Bldg, Tel 874
*Field Gillan (m), lab, h 1404 Harrison
Field John J (Mary), mach, h 631 Banana
Field Joseph (New York Ladies' Tailoring Co), b 213 Madison
*Field Rena, dom, h n w S'field
Fielder Elon A, repr Smith Premier Typewriter Co, h 1027 E Bay
Fielding Thomas B (Mena C), mach T Murphy Iron Wks, h 835 Parker
*Fields Arthur, b 1614 Pelican
Fields Clifton G, student, b 531 W Adams
*Fields Clore (wid), lndrs, h 1639 (1638) Davis
*Fields Dolphus, lab, b 1519 Illinois
*Field Edward (m), lab, h 202 Bismark
*Fields Elizabeth (wid), lndrs, h 423 E Ashley
*Fields Frank, porter, b 1639 (1638) Davis

Florida Ice Cream and Dairy Co.
Factory Phone 796 421-423 W. Forsyth ICE CREAM Retail Parlors 107-9 Main St. Phone 2821

*Fields George, lab, b 819 Cleveland
Fields George A (Bessie), grocer Day av and A C L Ry, h same
Fields George C, b 531 W Adams
Fields Gordon B (Tessie), printer Drew's, h 415 E 4th
*Fields Ida, dom, b 914 Bridge
*Fields John, lab, b 1063 W Church
*Fields Joseph (m), lab, b 1142 State
*Fields Julius R (m), checker Cummer Lbr Co, h e s Main 3 n of 21st
*Fields Katurah, clk Wm Fields, b 181 Fairfield
*Fields Richard, lab, b 616 Elm
*Fields Robert, porter, r 640 W Church
Fields Susan E (wid George), boarding 531 W Adams
*Fields Walter (m), lab, h 1614 Pelican
*Fields Wm, grocer 864 Franklin, h 1229 Fairfield
*Fields Wm, lab, b 1228 W Bay
*Fields Wm H (m), carp, h 1459 Evergreen av
Fifer, see also Pfeiffer and Phiffer
Fifer Wm H (Lillie E), bkpr, h 1221 Ionia
*Figg Thomas (m), lab, h 1216 Jessie
Figgins Dwight (Frances), car repr A C L, h Kings rd nr A C L Ry

JAMES & PAXON SURETY BONDS OF ALL KINDS
MUTUAL LIFE BLDG. PHONE 874

HALF-MILLION CLUB
Room 58, 23 Main St.
ABOUT OCT. 13 AT NEW ATLANTIC BANK BLD.

S. C. TAYLOR The Renting Agent
106 Main St. Phone 1773 REAL ESTATE and LOANS

Eaton's Southeastern Detective Agency
Main Offices 20-22-24 Uedeman Bldg.
108 West Forsyth Street
Phones 3379 JACKSONVILLE, FLA.
CHARLES F. EATON, Superintendent

*Figgs Carrie M, tchr, h 1246 Union
*Figgs Wm M (m), porter, h 1246 E Union
Filbert Florence Mrs (wid), r 246 Riverside av
Fildes Annie G, steno Thos Nooney & Sons, b 425 Newnan
Fildes Evangeline P Mrs, h 425 Newnan
Fildes Lillian, clk, b 425 Newnan
Fildes Leonora C, tchr, b 425 Newnan
*Filkinson Philip (m), lab, h 1876 Illinois
Final Hannah (wid Bennett), b Rev E E Eno
Finch Anna M, b 1552 Evergreen av
Finch Elmer R, electr, b 1552 Evergreen av
Finch Hattie E (wid John R), h 1552 Evergreen av
*Finch James, lab Clyde Line, b 529 Lee
*Finch Rebecca, lndrs, h 1316 Louisiana
*Finch Rosetta, lndrs, b 1316 Louisiana
Findley Rastus E, clk Cohen Bros, 225 E Duval
Fink Albert (Sabine), clk Zahm's Hotel, b 318 Newnan
FINKELSTEIN GABRIEL (Sarah), Propr Standard Bottling Works, Merchant Tailor 539 W Bay and 824 Main, Tel 2184, and Shoes 537 W Bay, Tel 2183, h 717 W Adams, Tel 2255

Maxey Grunthal & Bros.
PIANOS SOLD, EXCHANGED and REPAIRED
710 CEDAR ST. EXPERT PIANO TUNERS Phone 1237

Finkelstein Harry, pawnbroker 633 W Bay, h 1414 Hubbard
Finkelstein Herman, bkpr Grantham Bros, b 802 Highway av
Finkelstein Lillia, clk Jackson-Hoyt Co, b 717 W Adams
Finkelstein Louis (Rachel; Weiss & Finkelstein), h 802 Highway av
Finkelstein Louis, clk Harry Finkelstein, b 717 W Adams
Finkelstein Moses J, mgr Neal Finkelstein, b 717 W Adams
Finkelstein Neal, pawnbroker 541 and 601-5 W Bay, h 139 W Ashley
Finkelstein Rosa (wid Harry), b 632 W Duval
*Finley Christopher M (m), lab, h 1447 Franklin
*Finley Minis, lab, b 915 W Church
Finley Sara D Mrs, h Flat 8, 3d floor, The Columns
*Finley Virginia, lndrs, b 530 Oak
Finn Herman R (Florence), real est agt, h 1590 Main
Finn John H (Helen), head porter Windsor Hotel, h 329 W Adams
Finnegan Thomas, brklyr, b 526 E Monroe
Finnen Fredericka (wid Richard), h 78 Madison
Finnen George, eng, b 78 Madison

PLUMBING, STEAM HEATING
R. L. SLAUTER
131 EAST FORSYTH, PHONE 2773

William C. Cooper, Jr. Co.
W. Adams, Cor. Laura Street
Telephone 218

Funeral Directors
Undertakers and
Embalmers

Finnen John H, bartndr, b 78 Madison
Finnigan Martin J (Mary), auditor West-Flynn & Harris Co, h 119 Newnan
*Finzley Edward (m), lab, h Raiford nr Owen
Fire Proof Garage (R W and R L Atkinson), 46 W Adams
FIRE STATION NO 1, T W Haney Chief, H R MacMillan Asst Chief, Adams nw cor Ocean
Fire Station No 2, J C Rousseau foreman, Main s e cor 4th
Fire Station No 3, J W Ward foreman, Catherine bet Bay and Forsyth
Fire Station No 4, W Q Dowling foreman, s s Adams w of Bridge
Fire Station No 5, R D Brand foreman, 540 Riverside av
Fire Station No 6, O L Johns foreman, 1015 Florida av
FIRST BAPTIST CHURCH, Rev W A Hobson Pastor, Hogan n e cor Church
FIRST BAPTIST CHURCH (S J), Louisa n e cor Magnolia, S J
FIRST CHRISTIAN CHURCH, Rev J T Boone Pastor, Hogan s e cor Monroe, Tel 1926

Florida Law School
Instruction in all branches in course
401 West Bldg. W. B. Clarkson, Dean

FIRST CHURCH OF CHRIST, SCIENTIST, Laura se cor Union
FIRST CHURCH OF JESUS CHRIST of Latter Day Saints, rr 1200 Highway av
FIRST M E CHURCH (SOUTH), See McTyeire Memorial M E Church
FIRST M E CHURCH (S J), Rev F L Glennan Pastor, 112 Catherine, S J
FIRST PRESBYTERIAN CHURCH, Ocean s e cor Monroe
First Regiment Band, Fla State Troops, H H Newsum chief musician, Duval County Armory
FIRST UNITARIAN CHURCH, Rev A J Coleman Pastor, Hogan se cor Union
Firth Douglas (May), plumber Macy & Johnson, h 637 Banana
Firth Luther H (Sallie), marine eng, h 626 Main
Firtic George, bds 1024 W Duval
Fischer David, clk Mrs C Marcowitz, b Panama Pk
Fischer Distilling Co (Max Fischer), 801-825 W Forsyth

C. F. Cole Shoe Co.
29 EAST BAY STREET TELEPHONE 881
We Sell Edwin Clapp $6.00 & $7.00 Shoes for Men
Laird, Schober & Co. $4.00 & $5.00 Shoes for Women

SIMKIN'S OYSTER and CHOP HOUSE
ALWAYS RIGHT
216 W. Forsyth St., Phone 3186

Florida Collection Co.
MORRIS & COWAN, Counsel
Offices, Second Floor West Building

REFERENCES:
Florida National Bank
R. G. Dun & Co.
JACKSONVILLE, FLA.
Bank of Ybor City, Florida

Southern Cornice and Sheet Metal Works
Cornice Work, Metal Awnings, Skylights
Ventilators, Guttering, Conductor Pipes
Also Slate and Metal Roofing
FLORIDA AVE. CORNER EAST BAY ST.

Fischer Laura, b Panama Park
Fischer Max (Fischer Distilling Co), r 1237 W Adams
Fishborn Charles C, agt Am Life Ins Co, b 800 W Monroe
*Fishburn Daniel, lab, b 943 E Union
*Fishburn Wm M, clothes clnr 1098 Kings rd, h same
*Fishburne John (m), lab, h 734 W Beaver
Fisher Albert, music tchr 3 Doty bldg, r same
*Fisher Alice, dom, b 903 Clay
Fisher Austin A, loans 112 W Bay, res Pensacola, Fla
Fisher Carrie (wid Antone), h cor Fisher and Mitchell
Fisher Chase (Alice), clk M C O Schuman, h 539 Oak
*Fisher Ewan, dom, b 223 W State
*Fisher Fannie (wid), cook, h 1330 W Duval
Fisher Frank, lab Cummer Lbr Co, h Panama Park
*Fisher Frank (m), brklyr, h 1465 Harrison
Fisher Frank V (Beulah), chauffeur, b 317 W Adams
*Fisher George (m), clk Sou Exp Co, b 1045 W Adams
*Fisher George, lab, h rr 720 Market
Fisher Gertrude, clk Compton & Co, b Mrs Josephine Fisher
Fisher Gussie Mrs, b 516 Bismarck pl

Elmore Cohen
108 West Bay St. Phone 743
PUBLIC STENOGRAPHER AND NOTARY PUBLIC
Legal, Railroad and Commercial Work
Circular Work, Envelope Addressing

*Fisher Harry, porter, b 1045 W Adams
Fisher Harry M (Ruby), bkpr Cohen Bros, h 30 W Monroe
*Fisher Henry, clothes clnr 108 Bridge, b 903 Clay
*Fisher Henry Rev (m), h 3 Mills la
Fisher Irene, steno W M Bostwick jr, b 125 E 3d
Fisher James L (Charlotte), carp, h 1745 Herschel
*Fisher John E, lab, b 919 Franklin
Fisher Joseph M (Dove), foreman F E C, h Kings rd, S J
Fisher Josephine (wid Peter M), h Cherry av cor Orange Park rd
Fisher Josephine (wid Thaddeus E), b 1310 E Monroe
*Fisher Lillian, dom 31 Stockton
*Fisher Marian, cook, b 20 W Orange
*Fisher Mary (wid), lndrs, h 903 Clay
Fisher Mary C (wid Jacob), b 148 W 4th
*Fisher Pearl, dom, h 1012 Hogan
*Fisher Priscilla, dom, h 1520 E Duval
Fisher Robert, lab, b 1310 E Monroe
Fisher Robert A (Edna), tinner Coons & Golder, h 510 E Duval
Fisher Samuel, brklyr, b 720 Palm
Fisher Theresa, waitress Chas Fabry

Guaranteed Life Income Insurance Issued only in every State by the Equitable Life Assurance Society of the U. S.
For Full Particulars apply to
J. S. COLES, Jr.
General Agent
414-16 Duval Building
Jacksonville, - - Florida

Original French Dry Cleaning and Dyeing
"THE STANDARD OF EXCELLENCE"
PHONE 121 Brings the Man to Your Door
SMITH & BREAZEALE, 522-524 W. Forsyth St.

*Fisher Wm, lab, b 1630 Johnson
*Fisher Wm, lab, b 1134 Odessa
Fiske Laura (wid Stephen), h 314 E 5th
Fiske Norman J, clk Export Terminal, b 314 E 5th
Fiske Severinus C (Frances), clk Furchgotts, h 304 E 5th
Fiske Stephen P (Maude), slsmn Fla Paper Co, h 1628 Liberty
Fitch Augustus (Louise; Rosser & Fitch), h 1447 Lydia
Fitch Clarence B (Virginia; Warren Fitch & Bro), h 1844 Pearl
Fitch Emily M (wid James R), b 325 Market
Fitch Herbert, electr Fla Elec Co, b 1741 Laura
Fitch Warren (Mayme; Warren Fitch & Bro), h 1924 Pearl
FITCH WARREN & BRO (Warren and Charles B), Whol Fruits and Produce, 30 E Bay, Tel 98
Fittz John A (Susie), pres J A Fittz Co, h 818 W Adams
Fittz J A Co, J A Fittz pres, men's furnishings, 13 Main
Fittz Robert W (Ida), eng A C L, h 1009 W Adams
Fittz Sallie D, tchr S'field School, b 808 W Adams
Fittz Virginia A, clk, b 1009 W Adams

KINGAN'S Reliable Hams and Bacon
THE BEST THAT MONEY CAN BUY

Fitzgerald De Soto D (Genevieve), contr 215 Duval bldg, res Richmond, Va
Fitzgerald Edward, lab, b 437 Magnolia
Fitzgerald Edward (Annie), foreman, b 411 W Ashley
Fitzgerald Katherine W (wid Thomas C), steno W E DuBose, b 304 E Church
Fitzgerald Sarah, b 2036 Market
Fitz-Hugh Ethel C, student, b 120 E 3d
Fitz-Hugh Julia M, student, b 120 E 3d
Fitz-Hugh Norman R jr (Bertha A), capt, h 120 E 3d
Fitz-Hugh N Richard, eng, b 120 E 3d
Fitzpatrick Andrew, clk Natl Trans & Term Co, h Estelle nr Enterprise
Fitzpatrick Annie, b Estelle nr Enterprise
Fitzpatrick Charles A, chf clk A C L, r Arrington Hotel
Fitzpatrick Eva (Royal Cleaning & Pressing Co), h 12th and Silver
Fitzpatrick James F (Eva; Royal Cleaning & Pressing Co), dept mgr Wilson D G Co, h 12th and Silver
Fitzpatrick Michael (Emma), gardener, h 835 Highway av
Fitzsimmons Joseph B (Annie), molder, h 320 Stuart
Fix George W (Alice K), brklyr, h 311 Washington

SEABOARD AIR LINE RAILWAY | **For OCALA, TAMPA, and MANATEE RIVER POINTS**

ROBT. McCARREL, Pres. THOS. M. McCARREL, Supt. R. T. McCARREL, Sec'y and Treas.
McCARREL COMPO-STONE COMPANY
Estimates Furnished on any Kind of Compo-Stone, Stucco, Cement Roofing Tile, Cement Brick and Re-inforced Concrete Construction
General Contractors & Builders
OFFICE AND WORKS 16th and Pearl Streets Phone 2822

CONANT'S PRIVATE AMBULANCE
MARCUS CONANT, UNDERTAKER, 16 E. Forsyth St. Phone 2240

MUNCASTER & COMPANY Real Estate
Clark Building Phone 3051

Fix Marguerite, b 311 Washington
Fix Ryan J, appr T Murphy Iron Wks, b 311 Washington
Flagg John, clk F D Palmer, b 40 W Duval
*Flagg Wm (m), lab, h 600 Cleveland
Flake Charles, pilot, b 623 Park
*Flanagan James A (m), barber, h 1026 Cleveland
*Flanagan John F, barber 608 Davis, h same
*Flanagan Mullen (m), barber, h 1026 Cleveland
*Flanders David, lab S A L
Flanders Harry M, painter Times-Union, b 838 W Monroe
Flansburgh Alice M, steno A C L, b 18 W Beaver
Flansburgh Bessie, b 18 W Beaver
Flansburgh Emma A (wid Adam), h 18 W Beaver
Flatau Estelle H Mrs, b 225 W 3d
Flatau Isaac (Altmayer & Flatau Liquor Co), h 325 W Church
Fleck Fred L, jeweler V E Jacobs Co, b 218 N Adams
Fleckenstein Louis H W, electr Elec Const Co, b 328 E Church
*Fleetwood Josephine (wid), grocer 22 Margarita
Fleischer Joseph (Mamie), h 506 E Monroe

CREDIT ADJUSTING CO.
Incorporated, Capital $25,000.00
Offices, 50-51 Mutual Life Building
Our $10,000 Guarantee Bond for Your Protection. Office Connections in all Principal Cities. Collections of all kinds made anywhere, using Copyrighted System. Auditing and Accounting done on reasonable terms.

Fleischer Louis, bkpr, b 506 E Monroe
*Fleming Aaron (m), lab, h 1146 Hickory
*Fleming Aaron A (m), lab, h 1237 W Monroe
Fleming Almon G (Mary A), clk, h 715 E Church
Fleming Ann (wid John), b 1637 Laura
*Fleming Bellinger, lab, b 910 Clay
*Fleming Clara, lndrs, h 1749 Madison
*Fleming Courtney (m), porter, h 1237 Ward
Fleming C Seton (Edna McE; Fleming & Fleming), b 229 W Ashley
*Fleming Daniel, lab, b Magnolia nr Kings rd
Fleming Edward (m), switch, b 939 Sherman av
Fleming Edward F, collr The Bettes Pharmacy, b 324 E Monroe
Fleming Edwin W (Madeline), mgr grocery dept Pen Naval Stores Co, h 216 Roselle
Fleming E Lizzie, tchr Riverside School, b 351 W Church
Fleming Florida (wid Francis P), h 351 E Monroe
Fleming Forney W (Stella), mach S A L, h 438 Winter
Fleming Francis P (Julia S; Fleming & Fleming), h 345 E Monroe

Rico Laundry { 33-37 East 8th St. Phone 157
City Office 34 West Forsyth St.
The only Laundry in the City doing family rough dry washing. Clothes Cleaning and Dyeing. Satisfaction Guaranteed

S. J. MELSON CO.
Proprietors THE HORSE HOTEL
N. E. Cor. W. Adams and Clay Phone 350

HORSES AND MULES Bought, Sold and Exchanged. Finest Carriages in the City for Weddings and Special Occasions. Boarding.
HORSE SHOEING ESTABLISHMENT

Fleming Goode H Mrs tchr, b 331 W Church
*Fleming Gustav H (m), lab, h 1378 5th av
Fleming Harvey S, police, r Forsyth s w cor Newnan
*Fleming Henry, carp, h 1083 Clinton al
*Fleming James, lab, h 304 W Grant
Fleming John, mach, b 1003 E Bay
Fleming Kate M (wid John), h 312 Catherine, S J
Fleming Lucius S (m), piano tuner, h 1732 Franklin
Fleming M Theodora, tchr Knowlton's School, b 423 E Monroe
Fleming Paul, mach, b 1003 E Bay
Fleming Peter W (P W Fleming & Co), res Brunswick, Ga
Fleming P W & Co (P W Fleming, F N Vaughn), mdse brokers 712 W Bay
*Fleming Mark (m), lab, h 21st nr Fisher
*Fleming Mary, lndrs, h Magnolia nr Kings rd
Fleming Mary E (wid Louis I), h 324 E Monroe
Fleming Mary M Mrs, b 1452 W Church
*Fleming Samuel (m), driver, h Magnolia nr Kings rd
*Fleming Simeon, drayman, b 520 Caroline
*Fleming Simon (m), lab, h Fisher nr 21st
*Fleming Wm (m), cook, h 132 Cleveland

Jacksonville Marble & Granite Company
Office and Salesroom 829 MAIN
Marble and Granite Monuments
TELEPHONE 3242
FACTORY: Corner Evergreen Ave. and Howard

FLEMING & FLEMING (Francis P and C Seton Fleming), Attorneys-at-Law, 301-304 Law Exchange Bldg
Flemish Tea Room, Mrs M L Ford propr, 33 W Adams
*Flemming Benjamin (m), h 522 Davis
*Flemming Frederick, lab, b 309 Franklin
*Flemming James A, cook, b 309 Franklin
*Flemming John H (m), carp, h 309 Franklin
FLETCHER BETTIE, Steno Rhodes-Futch-Collins Furniture Co, b 2135 Main
Fletcher David O (Alice), mgr D O Fletcher & Co, h 1311½ W Adams
Fletcher D O & Co (D O Fletcher, G C M Funderburk, R L Summons), grocers 1309 W Adams
Fletcher David S (Minnie), carp, h 1419 W Church
FLETCHER DUNCAN U (Lulu; Fletcher & Dodge), U S Senator and Pres Citizens Bank of Jacksonville, h 240 W Church
*Fletcher Joseph (m), lab, h 13 Geneva
Fletcher Louise C, b 2400 W Church

COONS & GOLDER
22 WEST ADAMS STREET TELEPHONE 1147
GENERAL MECHANICS
Plumbing, Heating, Roofing
Awnings, Ballustrades, Etc.

ROOMS FOR RENT V. P. HARMELING
406 CLARK BUILDING

Fairlie's Pharmacy
Cor. East Bay Street and Florida Ave.
Telephone 113

STATE AGENCY FOR
HICKEY'S Wonderful
JERSEY BALM

*Fletcher Mary E, cook 723 E Bay
Fletcher Nellie A, b 240 W Church
Fletcher Samuel B (Mary H), clk R M S, h 406 E 31
FLETCHER & DODGE (Duncan U Fletcher, John W Dodge), Attorneys-at-Law 304-307 Realty Bldg
Flicker Anna, b 518 Laura
Flicker Caroline (wid George), h 518 Laura
Flicker John, carp, b 518 Laura
Flicker Martha, milliner 524 Main, b 518 Laura
Flint Abraham S (Emily E), carp Halsema-Woodcock P M, h St Nicholas, Fla
*Flood Amos, lab, h Grover av nr Payne
*Flood Daniel (m), lab, h 1529 E Duval
*Flood George A (m), carp, h 836 Bridier
*Flood John (m), lab, h 1559 Van Buren
*Flood Margaret, lndrs, h Grover av cor Payne
Flood Samuel F, clk C W Bartleson Co, b New Grandview Hotel
*Florence Rosa, lndrs, h rr 714 Market
Floreus Karl A, clk Jax Elec Co, h 1843 Hubbard

Land Investment Co.
411-412 Consolidated Building
PHONE 1361
Florida Lands
Postal Brings
Full Information

FLORIDA ABSTRACT & TITLE SECURITY Co The, J E Johnson Pres, H G Aird Vice Pres and Sec, F O Nichols Actuary and Treas, 25 Ocean, Tel 1451
FLORIDA ADVERTISING CO, H E Robinson Mgr, Advertising All Lines Specialties, 407 Duval bldg, Tel 3199
FLORIDA ANTI-SALOON LEAGUE, Brooks Lawrence General Supervisor, Rev C L Collins Supt, Headquarters Committee A D Stevens Chairman, W K Bartleson, W H Baker, J H McLaurin, Rev W A Hobson, 1-2 Durkee bldg 204 E Bay
Florida Auction & Warehouse Co The, J F Bartleson pres, 432-436 E Bay
Florida Bag Manufacturing Co, Bascom Parker pres, C H Barnes sec, W H Brown treas, 1008 E Bay
*Florida Baptist Academy, N W Collier prin, Harrison ne cor Lorne
FLORIDA BLUE PRINT CO (W M Marsh, N L Keefe), Van Dyke, Blue and Black Prints a Specialty 523 E Adams, Tel 839

Florida Rubber Stamp Works
224 MAIN ST.
PHONE 1813
JOB PRINTING
Seals & Rubber Stamps

Florida Life Insurance Co.
A STRONG HOME INSTITUTION

Fred E. Rankin
PUBLIC EXPERT AUDITOR AND ACCOUNTANT
834 ROSELLE Street
Phone 2776
References Indisputable from Banks, Corporations, and Merchants, EXPERT ASSISTANTS

Florida Chair Factory, W M Toomer pres, 308 Bridge

Florida Christian Advocate The, L W Moore and N H Williams editors, 213 E 6th

FLORIDA COLLECTION CO (Inc), Morris & Cowan, Attorneys-at-Law, Counsel, Offices West Building, 52 West Bay, Tel 1736

Florida Country Club, Montgomery Corse pres, Walter Mucklow sec, 46 Mutual Life bldg, grounds Marshall av cor Parker

FLORIDA DISTRICT MESSENGER CO, J E Peacock Mgr, 100-102 W Bay, Tel 912

FLORIDA EAST COAST RAILWAY CO, J R Parrott Vice Pres and Genl Mgr, 232 W Bay, J P Beckwith Traffic Mgr, P W Hazel City Ticket Agt, T L Beckwith Trav Frt Agt, 226 W Bay, F O Williams Local Frt Agt, Jefferson n w cor Bay, Tel 166

FLORIDA ELECTRIC CO, F W Hoyt Pres, George Drew Vice Pres, G C Henry Sec, C A Hoyt Treas, A E Brown Cashr, 22-28 W Forsyth, Tel 2674

ZAHM'S EUROPEAN HOTEL
FRED ANGERHOLZER, Proprietor
128 East Bay St. Phone 930
Rooms 50c, 75c, $1 per Day
MEALS AT ALL HOURS
Cars to all parts of the City
Wines, Liquors, Beer & Cigars

Florida Excelsior Mnfg Co, D E Brinson mgr, Beaver cor Van Buren

Florida Film Exchange (G M Wesley, Burt LaVere), moving picture films 136 E Bay

Florida Fish & Produce Co, W H Adams pres and genl mgr, foot of S Ocean

Florida Fraternal Record, J W White editor, 22 Castle Hall

FLORIDA FREIGHT CLAIM AGENCY, P E Peck Pres, Baker & Baker Genl Counsel, E R Peck Sec and Treas, 5 Board of Trade bldg

FLORIDA FRUIT & PRODUCE NEWS, James McComb Jr Editor, Joel A Dean Bus Mgr, 10 Newnan

Florida Furniture Co The, J M Stevens pres, D R Jones sec, 401 W Forsyth

FLORIDA-GEORGIA SYRUP CO, W V Walsh Pres, K C Shock Sec, 12th bet Hubbard and Market

FLORIDA HARDWARE CO THE, J B Yerkes Pres, F G Yerkes Sec and Treas, Whol and Retail Hardware 16-20 E Bay, Tel 57

Florida Help Supply Co (inc), J P Couch mgr, 10 S Laura

MONUMENTS
REED E. LA MANCE CO.
8 NEWNAN STREET TELEPHONE 1467

D. H. McMILLAN & CO.
River Front between Main and Laura Sts.
Phone 347
Garage Fully Equipped for Storing and Repairing Cars.
Launch Repairing a Specialty.

REAL ESTATE and LOANS | Whitehouse & Lay
312 CLARK BUILDING
CALL, WRITE OR PHONE

CUT FLOWERS | Jacksonville Floral Co. | Phone 3296 | 20 LAURA STREET

FLORIDA ICE CREAM & DAIRY CO (T E Leighton, C E Thomas, E A Perry, H B Howell, J C Allbritton), Factory 421-423 W Forsyth, Tel 796, Mgrs Dixie Parlors 107-109 Main, Tel 2821, Dixie Buffet No 1, 11 Main, Tel 400, Ice Cream, Candy, Soda Water, Cigars and Lunches

Florida Ice Mnfg Co, Robert Gamble pres and mgr, A M Dixon sec, Myrtle av nw cor Dennis

Florida Inland Water Transportation Co, Geo W Parkhill pres and treas, 204 E Bay

FLORIDA LAW SCHOOL (Inc), Walter B Clarkson Dean, H Cotheal Andrews Sec, 401-402 West Bldg, Tel 1315

FLORIDA LIFE INSURANCE CO, M D Johnson Pres, P D Cassidey and D H McMillan Vice Presidents, H B Race Sec, W P Douglass Asst Sec, O S Allbritton Treas, 207-210 Realty Bldg, Tel 640

FLORIDA MACHINE WORKS, F G Russell Propr, w end of Viaduct, Tel 102

FLORIDA MERCANTILE AGENCY, N H Goucher Pres and Treas, W H Griffin Sec, 404 Clark Bldg, Tel 2519

Florida Milling Co, B K Barrs sec and mgr, planing mill Talleyrand Av nr 21st

Florida Moving and Storage Co, W W Cleaveland pres, W H Walton sec and treas, 712 Davis

FLORIDA NATIONAL BANK OF JACKSONville, C E Garner Pres, Arthur F Perry and C B Rogers Vice Pres, W A Redding Cashier, G J Avent and T E Jordan Asst Cashiers, n e cor W Forsyth and Laura, Tel 1903, Tel Coll Dept 198

Florida National Tobacco Co, G D Jackson pres, A H S Talbot sec, 56 Buckman bldg

Florida Novelty Works, rr 415 E 8th

Florida Orange Growers Co, Josiah Varn pres, R H Peacock sec, 7 Astor block

Florida Ornamental Iron Works, DeF L Rathbone pres, F W Cramer sec, 205 E 8th

Florida Ostrich Farm & Zoo, C D Fraser mgr, Talleyrand av cpp Marshall av

Florida Paper Co (C L Bean), w s Viaduct

Florida Peat Fuel & Construction Co, Walter Mucklow treas, 46 Mutual Life bldg

*Florida Printing & Improvement Co, I H W Saunders pres, J A Houston sec, 706 Main

CAFE ALBERT
J. B. COUSY, Propr.
Service A la Carte
Special Attention to Private Parties
3, 5, 7, 9 W. Adams St. Phone 3606

Cay & McCall Fire Insurance
701 Consolidated Bldg.
Phone 1955

FLORIDA PUBLISHING CO, Willis M Ball Pres and Editor-in-Chief, T W Wilson Acting Sec and Treas F W R Hinman Business Mgr, Publishers Daily, Sunday and Semi-Weekly Florida Times-Union, Propr. Times-Union Engraving Co 136 W Bay, Tel 60

FLORIDA REAL ESTATE CO, H H Simmons Pres, E P Axtell Vice Pres, R H McGinnis Treas, J I Shaylor Sec, 20 Main

Florida Refining Co, Fleming & Fleming trustees, foot o Dora

FLORIDA RUBBER STAMP WORKS, Arthur N Dobbins Propr, Rubber Stamps, Seals, Stencils and Jo Printers 224 Main, Tel 1813

Florida Spring Bed Mnfg Co, J C Connally pres and gen mgr, J C Russell sec and treas, Beaver cor Georgia

*Florida Standard The, A C Porter editor, 411 Bridge

Florida State Fair Assn, Harry D Brown, genl mgr, Franci J Pons sec-treas, 412 Clark bldg, after March 1, 190 Masonic Temple bldg

Florida State Institute, Mrs Effie W Schumacher matron, 6 Riverside av

Maxey Grunthal & Bros., 710 Cedar St.
Phone 1237 **Expert Piano Tuners and Repairers**

Florida Syndicate (Ltd), Wm M Angas sec and treas, real estate 315 W Forsyth

FLORIDA TIMES-UNION (Daily, Sunday and Semi-Weekly), The Florida Publishing Co Publishers, 136 W Bay, Business Office Tel 60, Editorial Rooms Tel 182

FLORIDA TITLE & TRUST CO, Carroll D Judson Pres, 433-434 Masonic Temple

FLORIDA TRUNK MNFG CO, S H Etter Propr, Trunks, Bags and Fancy Leather Goods 12-14 E Bay

Florida Viavi Co, Mrs E L Barton mgr, 1-2-3 Livingston bldg

FLORIDA WHITE PRESSED BRICK CO George P Docker Mgr, Plant and Office North Jacksonville, Tel 1894, P O Box 404

Florida Yacht Club, Cromwell Gibbons commodore, St Johns Park

FLORIDIAN THE (Weekly), Albert M Williamson Editor, 213 E Adams, Tel 392

A. L. TERRY
Bicycles, Supplies and Repairing
BRAZING OF ALL KINDS A SPECIALTY
318 West Forsyth Street
Telephone 3466

WM. D. JONES DRUGGIST
PRESCRIPTION SPECIALIST
Telephone 1177
107 East Bay St.

Geo. E. Brown, Pres. L. A. Brown, Sec.
Brown Realty Co.
418 Duval Building
35 E. Bay Telephone 1925
HOUSES and LOTS IN SPRINGFIELD
INVESTMENTS

FLORRID BENSON F (Ella M; Florrid Bicycle & Electrical Co), h 537 Riverside av
FLORRID BICYCLE AND ELECTRICAL CO (Benson F and O L Florrid), Bicycle Repairing and Electrical Contractors 518 Riverside Av, Tel 2856
FLORRID OSCAR L (Bessie; Florrid Bicycle and Electrical Co), h 427 Forest
Flotard Eugenia A (wid Theodore R), b 902 Laura
FLOURNOY ISAAC, Supt Kingan & Co, b 426 E Duval
*Flournoy James A, janitor, b 823 Spearing
Flowerday Rose A, cashr Gilreath's, b 1441 Spearing
Flowers Amos, lab, h 1032 W State
*Flowers Edward, lab, b 1746 Van Buren
*Flowers George, porter L Mills Co, h 848 Caroline al
*Flowers Lorenzo, porter, b 418 (518) Phelps
*Flowers Lucile, dom, b 848 Caroline al
*Flowers Stephen (m), lab, h 1746 Van Buren
*Flowers Thomas, lab, b 1404 5th av
*Flowers Wm, porter, b 1211 Odessa
Floyd Abner, clk, b 501 W Monroe

A. J. CESERY & CO., Mnfrs.
Reinforced Concrete Construction, Compo-Stone, Ornamental Plastic Work, Ceramic Tile Work.
FACTORY AND OFFICE, FOOT EAST BAY ST. PHONE 1250

*Floyd Annie, clk, b 708 Davis
Floyd Belle, b 821 E Monroe
Floyd Charles A, eng A C L, b J V Simpson
Floyd Charles E (Lila M), capt Clyde Line, h 312 Marion, S J
*Floyd Charles H (m), gardener, h 1313 Grant
*Floyd Charlotte (wid), h 827 Georgia
*Floyd Della (wid), dom, h 420 Bloxham
Floyd Dora (wid Stephen), b 48 W 4th
*Floyd Edward, lab, b 420 Bloxham
Floyd Edward L (Annie), towerman, h 515 Winter
*Floyd Fannie, dom, h rr 328 E Union
*Floyd Hattie, lndrs, h 418 W Orange
*Floyd Henry (m), lab, h 1219 Oakley
Floyd Ida S (wid Samuel M), h 110 E Ashley
*Floyd John (m), lab, h s s 24th 5 e of Main
*Floyd John F, cook shop 702 and 708 Davis
Floyd John H (Maggie), grocer Milldale, h Cummers Hotel
*Floyd John H (m), lab, h 1503 Evergreen av
Floyd Joseph S, bkpr Fla Abs & Title Security Co, b 218 W Adams

COVINGTON CO. WHOLESALE DRY GOODS
Capital $200,000.00. 301-309 E. Bay St., Jacksonville, Fla. New York: 256 Church St.

WAVERLY HOTEL, Mrs. Luck Wilson, Propr.
For Transient or Permanent Guests. Reasonable Rates. Main and Adams. Tel. 2140

R. Walter Bennett
Cor. Main and Ashley Sts.
PRESCRIPTION DRUGGIST
Quick Delivery
PHONE 808

*Floyd Katie, lndrs, b 418 W Orange
Floyd Leila, b 1358 E Adams
Floyd Maggie Mrs, mgr Cummers Hotel, h Milldale
Floyd Myrtle E, clk Furchgotts, b 1801 Hill
*Floyd Pinkie, lndrs, h 429 North
*Floyd Richard (m), porter, b 996 Sherman av
Floyd Rosa J, steno Metropolis, b 110 E Ashley
*Floyd Samuel (m), lab, h 1321 Hickory
Floyd Theodore B (Mary E), tug master, h 1801 Hill
*Floyd Thomas (m), lab, h 16 Richard
Floyd Willard P (Alice M; Floyd & Chase), h 220 Lafayette
*Floyd Wm, gardener, h 1142 Florida av
*Floyd Wm H (m), grocer 838 Caroline al, h 437 W Union
Floyd Wm P (Alice; Floyd & Chase), h 220 Lafayette
Floyd & Chase (W P Floyd, R H Chase), boat yard 746 E Bay
*Fludd John C, lab, h 424 (524) Phelps
Flynn Addie, h 974 Pleasant
Flynn Charles E (Annie), clk J F White, h 113 Magnolia, S J

KINGAN'S Reliable Hams and Bacon
THE BEST THAT MONEY CAN BUY

Flynn Clarence L (Elsie), com trav, h Fisher nr Mitchell, R F D No 2
Flynn Daniel M (Mary), v-p West-Flynn & Harris Co, h 325 Laura
Flynn Dolores M, b 1123 W Adams
Flynn Edna, clk Heller Bros, h Myrtle av, S Jax
Flynn Florence, tchr S Jax School, h Myrtle av, S J
Flynn Holt (J J Flynn, P A Holt), real est Main cor Union
Flynn Irene E (wid Fred H), b 1636 Hubbard
Flynn James D (Brizila), grocer 124 Myrtle av, S J, h same
Flynn John J (Minnie L; Flynn & Holt), h 1854 Riverside av
Flynn Juanita I, b 1123 W Adams
Flynn Samuel B (Belle), tinner J B Uguet, h 1123 W Adams
Flynn & Holt (J J Flynn, P A Holt), real estate, Main cor Union
*Fogarty John J (m), driver, b 916 Odessa
*Fogarty John P, baker, b 916 Odessa
*Foley Eugene, lab, b 741 W Adams
*Foley Hattie, smstrs, h 528 Madison
*Foley John W, lab, r 528 Madison

THE RATHSKELLER ONLY THE BEST
117 WEST FORSYTH ST. PHONES: 196 AND 2637

Florrid Bicycle and Electrical Co.
Bicycle & Electrical Contractors
518 RIVERSIDE AVENUE Phone 2856

W. C. WARRINGTON & CO. | Real Estate
Rooms 15 and 17 Uedemann Bldg. 108 West Forsyth St. | GUARANTEED INVESTMENTS

Foley Mary (wid Philip), b 5 E Church
Foley Michael J (Jennie), watchman, h 601 Myrtle av
Folker George M, dynamo tender City Elec Plant, b 2217 Hubbard
Folkes Samuel F, clk Everett Hotel, r same
Folks Henry (Addie), lbr inspr, b 1745 Laura
Folks Josiah F (J F Folks & Co), res Fairbanks, Fla
Folks J F & Co (J F Folks, J F Meredith), saw mill, Enterprise nr limits
Folks Wm H (Jannie R), supt J F Folks & Co, h 1745 Laura
*Folley Minnie (wid), lndrs, h 30 Grant
Folliard James H, clk F E C, b 514 W Monroe
Folliard Robert A (Laura), clk D F & C P Long, b 927 W Adams
Fonderheider Emma, attndt, b 324 Riverside av
Fonderheider Frederick, clk, h 324 Riverside av
Foor A M (Fannie), propr Duval Shoe Factory, h 623 W Adams
Foor Chester C (Nell B), pres Duval Hotel Co, h Duval Hotel

Jos. H. Phillips & Co. | REAL ESTATE AUCTIONEERS Land Investments
JOS. H. PHILLIPS GEO. R. LYNN
21 JULIA STREET PHONE 729

Foote Frank M (May), baggage master, h 817 Julia
Foote Frank M (Jessie), porter, h 329 W Bay
Foote & Davies Co, H M Burch mgr, typewriters 14 W Forsyth
Forbes Charles, cond Pullman Co, r 229 Roselle
Forbes Charles (m), stonectr F J Trout, h 1408 Jefferson
*Forbes Florence, smstrs, h 1561 Davis
*Forbes Harper (m), lab, h 1207 Darwin
*Forbes Henry J (m), cook, h 339 E Beaver
Forbes Wm F (Amanda E), plumber 119 and 411 Main, h 334 E 9th
Force J H, clk, b Riverview Hotel
Ford Adelaide M (wid Henry), furn rms 512 Main
Ford Agnes, steno E O Painter Fert Co, b 18 W Adams
*Ford Alice, dom, h 1015 Julia
*Ford Allen (m), lab, h 21st and Rock rd
*Ford Benjamin (m), porter, h 4 Cottage pl
Ford Benjamin J (Katie), trav agt Clyde St J R Line, b 443 E 3d
*Ford Buddie, driver, b 540 W State

Little Paint-Hardware Co. "Everything in Paints"
P. & G. CO. Double-Thick Paint
141 and 143 BRIDGE STREET PHONE 1603

Timber Lands, Farm and Orange Groves | SEARING & ELMORE | Real Estate Investments, Loans and Insurance.
20 MAIN STREET ROOMS 22-24 PHONE 2177

LEE HUNTLY, Cash Grocer
Can Save You from 5 to 20% on Your GROCERIES. The Best and Cheapest
PHONES 484 and 3101 MAIN AND FIRST STREETS

Ford Carl E, oiler Wilson & Toomer Fert Co, b 1825 E Church
*Ford Charles S (m), carp, h 837 Lafayette
*Ford Daisy, lndrs, h 703 W Forsyth
Ford Emma (wid Frederick H), h 1825 E Church
*Ford Estella, dom, b 627 W Orange
*Ford George, porter Murray & Galbraith
Ford George E, watchman A C L, b 1825 E Church
Ford George W (Esther), solr Fla Mercantile Co, h 421 Main
*Ford Henry H (m), hostler, h 415 Jefferson
*Ford James (m), lab, h 1008 Johnson
*Ford John E Rev, pastor Bethel Bap Ch, b 625 W Union
*Ford John F (m), lab, h 1651 Florida av
*Ford Lucy, lndrs, h 1723 Ive
Ford Mabel, nurse DeSoto Sanatorium
Ford Marie L Mrs, propr Flemish Tea Room, h 33 W Adams
*Ford Mary, cook, h 1225 W Duval
Ford Mary (wid John), dressmkr, h 1516 W Church
Ford May, b 1825 E Church

ALEXANDER-SEEWALD CO.
16 WEST FORSYTH STREET
J. E. McGRAW, Manager
MOTOR CYCLES
Wholesale Bicycle and Automobile Supplies. Wholesale and Retail Victor Talking Machines and Records

*Ford Moses, houseman 2370 St Johns av
*Ford Richard C (m), grocer Main se cor 24th, h same
*Ford Robert, porter Fla I C & D Co, h 712 Van Buren
*Ford Samuel, lab, b 1509 Davis
Ford Stonewall J (Ida T), mgr Remington Typewriter Co, h 103 E 6th
*Ford Wm (m), lab, h 1723 Johnson
*Ford Wm, lab, b 337 E Union
Ford Wm B (Marie L), cashr Ludden C-S Co, h 33 W Adams
*Ford Wyatt, lab, b 712 Van Buren
Forde Lewis J, lab, h Panama Park
Forde Wm C (Evvie), fisherman, h Panama Park
Fordham Rolland G, mgr J L Wallace & Co, b 531 W Adams
Fore Samuel A (Carrie), fitter Gas Co, h 1010 Laura
*Foreman Silas, trainer, b 1435 Davis
*Forest Mary E, smstrs, h 1513 Davis
*Forester Amelia, dom 328 Ocean
*Forester Essie, dom, b 346 E Union
*Forester Joseph E (m), pilot, h 525 E Church

Hutchinson Audit Co.
Auditors and Accountants
511-512 Dyal-Upchurch Bldg.
PHONE 312

The New Travelers Hotel
H. W. HANCOCK, Proprietor
Cor. BAY and CEDAR STS.
American and European Plan
Phone 1379

Marcus Conant Funeral Director and Embalmer
CONANT'S PRIVATE AMBULANCE. 16 E. Forsyth St. Telephone 2240

*Forester Luke (m), drayman, h 1318 Winthrop
*Forester Victoria, dom 122 W Ashley
*Forger Cleveland, lab, b 1316 Illinois
*Forrest Paul (m), lab, b 1045 King's rd
*Forrester Samuel (m), cook, h 538 Magnolia
Forster J W, motorman St Ry
Forsyth Bertha, opr Bell Tel, b Carrie Forsyth
Forsyth Carrie (wid Colin), h Evergreen av nr G S & F Ry
Forsyth Frank R, boxmkr, b Carrie Forsyth
Forsyth Fred, cook 19 Cedar, r same
Forsyth Horace O, foreman S A L, b 203 Rushing
Forsyth Percy E, watchman S A L, b 203 Rushing
*Forsythe Alice, dom, b 933 Odessa
*Forsythe Hattie, dom, b 933 Odessa
*Forsythe Percy, waiter, b 933 Odessa
*Forsythe Theophulus (m), waiter, h 933 Odessa
Fort Henry, grocer Eaverson av nw cor 3d av, h same
Fort H Darr, clk Henry Fort, h Eaverson av nw cor 3d av
Fort Thomas C (Mildred), clk Greenleaf & Crosby Co, b Westmoreland Hotel
Fosberry George F, printer, b 1120 W Duval
Foss Louisa F, b 14 E Adams
Fost Lucretia, b 1420 (420) Post
*Fost Lula, dom, h 108 Stuart
*Foster Alexander L (m), lab, h 127 W Grant
Foster Alvin E, student, b 118 E Duval
*Foster Amanda, dom, h 836 Phelps
*Foster Amanda, lndrs, h 747 Odessa
*Foster Andrew (m), lab, h 198 1st av
*Foster Anna, lndrs, b 907 Clay
Foster Annie (wid Hugh V), h A nr Durkee av
*Foster Archer (m), lab, h 1656 Hill
*Foster Archie D, lab Thos Nooney & Sons, h 192 Caroline
*Foster Benjamin, lab, h rr 222 Estelle
*Foster Benjamin J (m), painter, b 25 W Union
Foster Cleon (Carrie), barber 20 Bridge, h 422 Oak
*Foster Daniel W (m), baker 1305 Florida av, h 1513 Swan
*Foster Edward (m), driver, h 814 Palm
*Foster Elmer, lab, h 415 Bloxham
*Foster Emma, dressmkr, b 1522 Davis
Foster Everett E, clk F E C, b 1231 Main
*Foster Frank, lab, h 534 (834) Phelps
*Foster George H (m), janitor West bldg, h 1522 Davis
Foster George R (Annie H), h 27 W Ashley

CHAS. W. KINNE
Loans Negotiated
RENTS COLLECTED
PHONE 506
FIRE INSURANCE
REAL ESTATE
12 WEST FORSYTH ST.

CUMMER LUMBER COMPANY
Manufacturers of Rough and Dressed YELLOW PINE LUMBER and TIMBER. Also Vegetable Crates of all Descriptions

Rhodes-Futch-Collins Furniture Co
THE BIG MAIN STREET STORE
308 to 314 MAIN STREET

FOSTER GEORGE R JR, (Metta; Foster & Long), Building Material, Lime, Cement, Brick, Plaster, Lath, Shingles, Etc. River Front, bet Main and Laura Te, 390, h 33 W Ashley, Tel 852
*Foster Harry L, bartndr, b 1522 Davis
Foster Harry W (Ethel M), baker, b 732 Oak
Foster Henry R (Emma), painter, h 328 Hendricks av (S J)
Foster Jackson W (Natie), harnessmkr W B Myers, l Market ne cor 21st
*Foster John (m), lab, h 1518 Clay
Foster John A (Clyde), supt Armour Fert Wks, h 931 Parker
*Foster Jordan (m), lab, h 107 Griffin
Foster Joseph, motorman, b 249 Winter
*Foster Julian, butcher, b 1522 Davis
*Foster J Wesley (m), physician 1513 Swan, h same
Foster Kirby (Laura), police, h 1231 Main
Foster Leila F, steno, b 321 E Church
Foster Lizzie (wid Robert), h 7 W Church
*Foster Maria, lndrs, h 226 E Union
Foster Morrell (Mabel), h 604 E 3d

Dixie Parlors
FOR LADIES
Everything in Frozen Dainties
Owned and Managed by
Florida Ice Cream and Dairy Co.
107-109 Main Street
Phone 2821

Foster Olivette, b 1231 Main
Foster Ormon E (Mamie), switchman, h 162 Kings rd
*Foster Peter (m), butcher, h 1730 Grand
Foster Robert (Ivy), clk, h 15 (14) E 11th
*Foster Robert, lab, b 1518 Clay
Foster Rosa, b 162 Kings rd (S J)
*Foster Samuel (m), lab, h 120 Cleveland
Foster Samuel J (Carrie), collr Pellerin Furn Co, h 8 Blanche
*Foster Sarah, dom, h 722 Darwin
FOSTER STEPHEN E (Ellen R), Attorney-at-Law 518 and 520 Dyal-Upchurch Bldg, Tel 2391, Vice Pres State Bank of Fla, h 1225 Riverside av, Tel 1497
*Foster Thomas (m), lab, h 1525 Illinois
Foster Wm J (Mary), grocer 2200 Main, h 1203 E Beaver
Foster & Long (G R Foster jr, F W Long), contrs, River front bet Main and Laura
Foster & Reynolds, R M Cole mgr, adv agts 204 W Bay
*Fountain Wm, lab, b 314 W North
Fouraker Aaron, keeper LaVilla Park, h 1350 Enterprise

HALF-MILLION CLUB
Room 58, 23 Main St.
ABOUT OCT. 13 AT NEW ATLANTIC BANK BLD.

JAMES & PAXON
SURETY BONDS OF ALL KINDS
MUTUAL LIFE BLDG. PHONE 874

S. C. TAYLOR The Renting Agent
106 Main St. Phone 1773 REAL ESTATE and LOANS

Fouraker Clinton, car inspr S A L, b 1905 (1849) Highway av
Fouraker Elias (Elizabeth), clk C Higginbotham, h 649 Cherry
Fouraker Furney, lab, b 1350 Enterprise
Fouraker Harry, clk Stephen Fouraker, b 1905 (1849) Highway av
Fouraker Lula, b 1350 Enterprise
Fouraker Onnie, b 1350 Enterprise
Fouraker Stephen V (Georgia), grocer 1905 (1849) Highway av, h same
Fouraker Wm L (Nellie), genl mdse 1351 Highway av, h same
Fouraker W Claude, car inspr, b 1601 Enterprise
Fouts Louis M, v-p and genl mgr C H & N Ry, b 703 Laura
Fowler Alonzo H (Lucy), cond A C L, h 1540 Enterprise
Fowler Benjamin (Alice M), fiitter Gas Co, h 1401 Spearing
Fowler James R, com trav Hutchinson Shoe Co, b 16 E Beaver

Maxey Grunthal & Bros.
EXPERT PIANO TUNERS
710 Cedar Street Telephone 1237
PIANOS, and Piano Players Sold and Exchanged

FOWLER JOHN (Elizabeth), City Plumbing Inspector, City Bldg, h 1444 Evergreen av
*Fowler John, porter, b 1003½ Adams
Fowler Joseph W (Fannie I), The Tutt Plumbing Co), h 1441 Spearing
*Fowler Leonora, dom, b 1645 Davis
Fowler Margaret (wid John H), b 1335 Walnut
Fowler Richard C (Nona), painter, h 210 (104) Dora
Fowler Ruth, b 1335 Walnut
Fowler W Thomas (Venie; Frank E Wood Co), h 2054 Pearl
Fox Bertha V, b 1958 Oak
Fox Beulah, b 1958 Oak
Fox Josephine, steno M R Glickstein, b 1958 Oak
Fox Robert L, clk John Spiers, b 829 W Duval
Fox Ruth G, b 1127 E Duval
FOX SAMUEL W (Florence C), Attorney-at-Law and Notary Public 14-16 Wilmarth Bldg, Tel 1696, h 1958 Oak, Tel 1645
Fox Samuel W jr, electr, b 1958 Oak
*Fox Wm (m), lab, h 445 Clay al

R. L. Slauter PLUMBING
STEAM AND GAS FITTING
131 EAST FORSYTH ST. PHONE 2773

Eaton's Southeastern Detective Agency
Main Offices 20-22-24 Uedeman Bldg.
108 West Forsyth Street
Phones 3379 JACKSONVILLE, FLA.
CHARLES F. EATON, Superintendent

William C. Cooper, Jr. Co.
W. Adams, Cor. Laura Street
Telephone 218

Funeral Directors
Undertakers and Embalmers

Fox Wm H (Reba), marine engr, h 538 E Adams
Fox Wm H (Carrie B; W H Fox & Co), h 1127 E Duval
Fox W H & Co (W H Fox, J J Ramsdell), iron workers 907 E Bay
Foxwell Samuel, lab Cummer Lmbr Co, h Whitaker, Milldale
*Foxworth Wm (m), boilermkr, h 342 E Union
*Foy Richard, lab, b 1519 Illinois
Fozzard Charles M, eng U S Engr Office, b 226 E Adams
Fozzard Harry (Emily B), tug boats, h 226 E Adams
Fozzard Naomi, b 226 E Adams
Fralm Frederick H (Pauline), barber 26 Hogan, h 24 W Union
Frain Grace, b 425 W Duval
Frain Harry, clk, b 425 W Duval
Frain Lucy H (wid Luther S), h 425 W Duval
FRAMPTON JOHN E (Emma), Bicycles and Motor Cycles 33-35 E Adams, Tel 873, h 2038 Liberty, Tel 3194
Frampton Robert H (Annie), lab Cummer Lmbr Co, h Panama Park

Florida Law School
Instruction in all branches in course
401 West Bldg. W. B. Clarkson, Dean

Francis Belle, nurse St Luke's Hospital
Francis Charles E (Maud), gardener, h 1240 Rushing
Francis Fred (May), eng S A L, b 822 W Adams
*Francis Gabriel (m), lab, h 809 Newnan
Francis George (Margaret), propr Francis Trans Co, h 800 Talleyrand av
Francis George Transfer Co, Geo Francis propr, Forsyth se cor Newnan
Francis James, blksmith S A L
FRANCIS MANUEL W, Real Estate, Loans and City Property 20 Main Room 8, h same, Tel 3086
*Francis Richmond (m), carp, h 1325 (1523) Bridge la
FRANCIS THOMAS B (Hannah E), Mgr Shipping Dept Rhodes-Futch-Collins Furn Co, b 136 E 8th
Francis Wm B (Sadie), com trav, b 912 E Monroe
Frank Catherine (wid John), h 1026 E Duval
Frank Eliza (wid David), h 210 Cedar
Frank Fannie, b 685 W Monroe
Frank Frederick W (Elizabeth), boilermkr, h Evergreen av
Frank George A (Belle), clk Clark, Golden & Pomeroy, h Flat 3, 1st fl The Columns

SIMKIN'S OYSTER and CHOP HOUSE
ALWAYS RIGHT
216 W. Forsyth St., Phone 3186

C. F. COLE SHOE COMPANY
29 EAST BAY ST.
Telephone 881

Florida Collection Co.
MORRIS & COWAN, Counsel
Offices, Second Floor West Building

REFERENCES:
Florida National Bank
R. G. Dun & Co.
JACKSONVILLE, FLA.
Bank of Ybor City, Florida

Frank Herman J (Mamie), city sanitary inspr, h 1633 Evergreen av
Frank Jessie, b 685 W Monroe
Frank Joseph A, bkpr Glendale Co, b 1633 Evergreen av
Frank Max Annie), clothing 523 W Bay, h 685 W Monroe
Frank Philip (Amy), ins 61 Mutual Life bldg, b 210 Cedar
*Frank Randolph D, clk W A Alford, h 114 W State
Frank Sadie, b 685 W Monroe
FRANK TEA & SPICE CO THE, Wharton & Wing Genl Agts, 407 Duval Bldg, Tel 3199
Frank Wirt H (Nina), foreman Ind Record, h 127 E Adams
Frankel Clarence D Rev, rector St Stephens Episcopal Church, h 1011 W Monroe
*Franklin Camilla, cook shop 137 Lee, h same
*Franklin Carrie, smstrs, h 523 Park
*Franklin Dilcia, dom, b 723 Pippin
*Franklin Dolly, lndrs, b 1093 Kings rd
*Franklin Edward A (m), lab, h Magnolia nr Kings rd
*Franklin Edward E (m), contr, h 625 Caroline

Elmore Cohen 108 West Bay Street
Public Stenographer, Court Reporting
Depositions Taken
STENOGRAPHERS FURNISHED
Facilities for Handling Large Jobs at Shortest Notice
Call, Write or Phone 743

*FRANKLIN GEORGE (m), Grocer 803 Bridge and 931 Jefferson la, h same
*Franklin George (m), warehouseman Rhodes-Futch-Collins Furniture Co, h 723 Pippin
Franklin George W (Eureka), carp, h 202 Louisa (S J)
*Franklin Greeley, waiter Aragon Hotel, b 405 Elm
*Franklin Henry (m), lab, h 1514 Jessie
*Franklin James, coachman, b 523 Park
*Franklin Jefferson, lab, b 1143 Odessa
*Franklin Jennie, dom, b 805 King's rd
*Franklin Jesse (m), wood 861 Florida av, h same
Franklin John W (Hattie), police, h 523 Magnolia
*Franklin Lawrence A, porter St J R T Co
*Franklin Leonore, dom, b 1213 Julia
*Franklin L Arthur (m), lab, h Grant nr Bridier
*Franklin Milus (m), lab, h 1136 Madison
*Franklin Milus jr, porter, b 1136 Madison
*Franklin Nathaniel, porter, h 523 Park
*Franklin Richard, lab, b 1709 Johnson
*Franklin Sylvester, cook G A Light, b 844 Caroline
*Franklin Thomas, lab, b 1514 Jessie
*Franklin Wm H (m), lab, h 1709 Johnson

Southern Cornice and Sheet Metal Works
Cornice Work, Metal Awnings, Skylights
Ventilators, Guttering, Conductor Pipes
Also Slate and Metal Roofing
FLORIDA AVE. CORNER EAST BAY ST.

Do you want an asset against which you will be able to borrow money? Then buy the N. Y. State Standard Life Insurance Policy. Issued only by the
EQUITABLE LIFE ASSURANCE SOCIETY of the United States

Smith & Breazeale, Eureka Pressing Club
French Dry Cleaning, Dyeing and Renovating 522-524 W. Forsyth
Men's Clothing Cleaned and Pressed Phone 121

*Franks Harry, lab, h 636 Caroline
Franks Louis, dept mgr, b Flat 4, 1st fl The Columns
*Franks Randolph (m), meat ctr, b 114 W State
Franz Cora R Mrs, treas The Franz Safe & Lock Co, h 700 Laura
Franz Gerard R (Anna C), mgr The Franz Safe & Lock Co, b 700 Laura
Franz John S (Cora R), pres The Franz Safe & Lock Co, h 700 Laura
Franz J Fritz, sec The Franz Safe & Lock Co, h 5 Ensminger Flats
FRANZ SAFE & LOCK CO THE, John S Franz Pres, J F Franz Sec, Gerard R Franz Mgr, C R Franz Treas, 108 Main, Tel 868
Fraser Alice F (wid Wm E), b 1420 Enterprise
Fraser Charles D (Nellie), mgr Fla Ostrich Farm and Zoo, h Talleyrand av opp Marshall av
*Fraser Clara, cook, r 210 E State
*Fraser Cornelia, lndrs, h 1130 E Union
Fraser David P (Elizabeth), h 927 Oak
Fraser Frances E, mlnr, r flat 4, 1st fl The Columns

KINGAN & COMPANY, Limited
530-542 EAST BAY STREET
Telephones 236 and 2244
PORK AND BEEF PACKERS

*Fraser George (m), lab, b 814 Ocean
*Fraser Henry (m), lab, h 1912 Lee
*Fraser Howard, bartndr, b 122 E State
*Fraser Jacob, lab, b 870 Van Buren
*Fraser James F, cigarmkr, h 1751 Spearing
*Fraser Mack (m), lab, h 1616 Lee
*Fraser Simon (m), lab, h 940 Oakley
*Fraser Thomas (m), lab, h 1220 Odessa
*Fraser West (m), carp, h Stewart av se cor Wilcox
*Fraser Wm, fish, h 819 Newnan
*Frasier Joseph (m), lab, b 804 Johnson
Frasier Roy W (Elizabeth), elec eng, h Myrtle av (S J)
Frazee Henry B Rev, h 452 Estelle
Frazee James M (Kate L), police, h 124 Florida av
*Frazier Bessie, dom, h rr 139 E Beaver
*Frazier Charles, lab, b 330 Eagle
Frazier Charles W, steno, b 615 Julia
*Frazier Cornelius (m), hackman, h Summerville
*Frazier Earsy, clothesclnr, b 1135 W State
*Frazier Effie, lndrs, h 709 W Church
*Frazier Emma, cook, h 322 Spruce

Are You Going East? IF SO, USE SEABOARD AIR LINE RAILWAY

ROBT. McCARREL, Pres. THOS. M. McCARREL, Supt. R. T. McCARREL, Sec'y and Treas.
McCARREL COMPO-STONE COMPANY
General Contractors & Builders
Estimates Furnished on any Kind of Compo-Stone, Stucco, Cement Roofing Tile, Cement Brick and Re-inforced Concrete Construction
OFFICE AND WORKS 16th and Pearl Streets Phone 2822

Marcus Conant Funeral Director and Embalmer
CONANT'S PRIVATE AMBULANCE. 16 E. Forsyth St. Telephone 2240

*Frazier George (m), car clnr, h 1114 W Adams
Frazier George W, vacuum cleaners 224 Main, b 615 Julia
*Frazier Georgia A, dom, b 1028 Clay
*Frazier Hagar, b 1010 Cedar
*Frazier Howard (m), lab, b 323 W State
*Frazier Isaac (m), lab, h 1066 W Union
*Frazier James (m), lab, h 1519 Pelican
*Frazier James, porter Hay's Pharmacy, h 919 W State
Frazier Jennie E (wid George W), h 615 Julia
*Frazier Jessie, student, b 734 Cottage pl
*Frazier John, lab, h 919 W State
*Frazier Joseph (m), lab, h 337 Spruce
*Frazier Joseph, lab, b 1135 W State
*Frazier Julius (m), lab, h 909 Lewis
*Frazier Katie, dressmkr, h 923 Hogan
*Frazier Laura, smstrs, b 1135 W State
*Frazier Michael, lab, b 1567 Enterprise
*Frazier Nancy, boarding, h 1135 W State
*Frazier Robert (m), carp, h 736 Cottage pl
*Frazier Robert, lab, h 139 E Beaver
*Frazier Samuel, lab, h 1216 Cedar

CREDIT ADJUSTING CO.
Incorporated, Capital $25,000.00
Offices, 50-51 Mutual Life Building
Our $10,000 Guarantee Bond for Your Protection. Office Connections in all Principal Cities. Collections of all kinds made anywhere, using Copyrighted System. Auditing and Accounting done on reasonable terms.

*Frazier Sarah, dom, h 1114 (914) Washington
*Frazier Travis H (m), carp, h Summerville
*Frazier Wm, bkpr, r 810 W Beaver
Frazier Wm W (Minnie R; Frazier & Brereton), h 40 W Duval
Frazier & Brereton (W W Frazier, Isaac Brereton), real est 7 Castle Hall
Frederick Isaac (Rosa), com trav, h 529 W Adams
Frederick Robert (Gertrude), carp, h 1326 E Duval
Frederick Robert T (Lida), cond, b 531 E Adams
Fredinnick Franz, clk Cohen Bros, h 1736 Clark
Free Henry (Minnie), h 432 W Forsyth
Free Kindergarten, Miss C S Bailey prin, Duval nw cor Van Buren
*F & A M Hall, Franklin se cor Oakley
Freeborn J Cyrus, clk A C L, b 110 W Adams
Freeborn Rufina E (wid James T), h 110 W Adams
Freeland Charles H (Josephine), car inspr A C L, h 1210 W Monroe
Freeland Ellicott H, student, b 1503 Laura
Freeland Jerry checkman F E C, b 320 Winter

RICO LAUNDRY { 33-37 East 8th Street. Phone 157
City Office 34 West Forsyth Street
ALL BRANCHES of HIGH GRADE LAUNDRY WORK
SATISFACTION GUARANTEED

FIRE INSURANCE
Clark Bldg. Phone 3051
Muncaster & Co.

S. J. MELSON CO.
Proprietors THE HORSE HOTEL
N. E. Cor. W. Adams and Clay Phone 350

HORSES AND MULES Bought, Sold and Exchanged. Finest Carriages in the City for Weddings and Special Occasions. Boarding.
HORSE SHOEING ESTABLISHMENT

Freeland Orpah H (wid Wm L), h 1503 Laura
FREELAND SARA OLYMPE, Editor The Coat of Arms, b 1503 Laura
Freeland Thomas (Etta), clk A C L, h 320 Winter
*Freeland Thomas G (m), physician 1125 Oakley, h 1123 same
Freeland Wm L, acct Cons Naval Stores Co, b 1503 Laura
*Freeman Annie M, cook 318 Madison
*Freeman Augustus (m), carp, h 1214 Cemetery la
*Freeman Carrie, cook, h 507 Oak
*Freeman Charles (m), tmstr, h 740 Myrtle av
Freeman Charles E, clk O'Donald Drug Co, b 1216 W Duval
*Freeman Cyrus, lab, b 648 W Orange
Freeman Emmett B (Sallie), clk S A L, res Tampa, Fla
Freeman Ernest E (Grace), tel opr G S & F, b 1323 Liberty
Freeman Essie (wid Oliver), waitress, h 1216 W Duval
*Freeman George, carp, b 807 Kings rd
Freeman Hattie (wid Archibald), h 519 Winter
*Freeman James, lab, h 703 Pippin

Jacksonville Marble & Granite Co.
CERAMIC, MOSAIC, AND TERAZZO FLOOR TILE
Office and Salesroom 829 Main St. Telephone 3242

FREEMAN JAMES V (Leslie B), Physician 225 W Forsyth, h same, Tel 14
*Freeman Jones L (m), brklyr, h 127 W Union
*Freeman Joseph (m), fireman, h 8 Winthrop
*Freeman Joseph, porter Jackson-Hoyt Co, h 1658 Harrison
Freeman Joseph H (Ruth), police, h 710 Roselle
*Freeman Maria, lndrs, h 1131 Grant
Freeman Marian A, artist 27 E Bay, h same
Freeman Mattie, clk C A Butterworth, b 519 Winter
Freeman Robert L, real est 1216 W Duval, b same
*Freeman Silas (m), fireman A C L, h 719 Dewdrop al
*Freeman Wm (m), carp, h 709 Eagle
Freid Frederick E, florist Jax Floral Co, h nr Evergreen cemetery
FREID JOSEPH H (Hattie), Propr The Rathskeller Cafe, h 221 E Adams
FREID WM (Sarah E), Mgr The Rathskeller, h 116 E 8th
*French Athens (m), lab, h 10 Lawrence
*French Minnie, smstrs, h 801 Ida
French Oscar, clk Kress, b 426 Ocean
*French Peter (m), porter, h 1225 Myrtle av

COONS & GOLDER
22 WEST ADAMS STREET TELEPHONE 1147
GENERAL MECHANICS
Plumbing, Heating, Roofing
Awnings, Ballustrades, Etc.

RENTS COLLECTED V. P. HARMELING
406 CLARK BUILDING

William Fairlie
Prescription Druggist
Prescriptions Called for. Compounded from the Purest Drugs and Chemicals and Delivered Promptly
Post Office, Station B Phone 113
Cor. E. Bay St. & Florida Av.

Rubber Stamps & Seals Florida Rubber Stamp Works
224 MAIN ST.
PHONE 1813.
"MADE TO ORDER 6 TO 12 HOURS."

*French Robert B (m), steward, h 522 Park
*French Wm S (m), clk P O, h 2063 Madison av
Fretwell Estella M, music tchr, 2051 Hubbard
Fretwell Nellie M (wid Mark E), h 2051 Hubbard
Fretwell Samuel E (Clara), meat ctr Reynolds-Dickinson Co, h 1217 Main
Frey Fred J (Etta), clk R M S, h 727 Cedar
Freye Albert (Heitzler & Freye), h 518 W Ashley
Fridell Ida (wid Orren), h 813 E Adams
Friedman Wm (Freder), dry goods 909 W Bay and millinery 702 Main, h 714½ same
Friend Samuel, hotel, b 723 W Forsyth
*Friendship Baptist Church, Jessie bet Florida av and Van Buren
*Frier Morris S, lab, h 1545 E Duval
Frierson Leland G (Beatrice N), lino opr Industrial Record, h 232 E Ashley
Frierson Manton R, clk Standard Clothing Co, b 232 E Ashley
Frierson Samuel, clk C E Scott, b 931 W Bay
Frierson W J, eng S A L

Land Investment Co.
411-412 Consolidated Bldg.
Long Distance Phone 1361
Turpentine Locations
Farm Lands
Timber Lands
Orange Groves

Fries Alexander P (Margaret), druggist O'Donald Drug Co, h 418 Ocean
Fries Mary W, b 418 Ocean
Frieseke Harry (Sophie), clk H & W B Drew Co, h 1428 Ionia
Frink C H, office 313 Masonic Temple
Fripp David C, photo engr Times-Union, b 810 Palmetto
Fripp Martha (wid David A), h 810 Palmetto
Frisbie Charles E, music tchr 3 Doty bldg, h same
Fritot Alphonso W (Jessie), div pass agt A C L, h 1316 Laura
Fritz Beatrice, student, b 849 Parker
Fritz Louis A (Lena), gas ftr, h 849 Parker
Fromberger Harry B (Minnie D), capt, h 26 E 7th
Frost Charles G, waiter Gilreaths, b 205 Julia
Frost Ethel M, steno Benedict-Pollak & Co, b 1219 E Church
Frost Linda R, steno Palmer & Palmer, b 1219 E Church
Frost Mattie P (wid Herbert H), dressmkr, h 1219 E Church
Fruit Growers Express, W W Robertson agt, 310 W Bay

Florida Life Insurance Co.
Life, Accident and Health INSURANCE

Fred E. Rankin
834 ROSELLE STREET
PHONE 2776

Public Expert Auditor and Accountant

*Frye Arthur, porter, b 133 E Union
FRYE CHARLES H DR, Eyesight Specialist, Practice Confined to the Correction of Visual Errors, 124 Main, h 40 W Union
Frye Fannie (wid John), h 122 Hendricks av (S J)
Frye John C, foreman S A L shops, b 425 Riverside av
*Frye Josephine, lndrs, h 843 Jessie
*Frye Ola, lndrs, h 133 E Union
Fryer Don M, clk Covington Co, b 225 E Duval
Fuchs Albert (Charlotte), bartndr E A Ricker, h 751 W Adams
*Fudge Edward (m), lab, h 1258 Kings rd
Fudger Elizabeth A (wid George H), b 236 W 5th
Fudger Laura Mrs, dressmkr 314-16 Realty bldg, b 339 W Church
Fudger G Bruce, clk Fla Chair Fcty, b 225 W Union
Fudger Wm B (Mary J), com trav, h 1728 Walnut
Fuhry Gustav, mgr Germ-Amer Restaurant, r same
Fulcher M B, waiter J K Cawthon, r Leroy Hotel
Fulenweider Herbert, dispenser Fla I C & D Co

ZAHM'S EUROPEAN HOTEL
FRED ANGERHOLZER, Proprietor
128 East Bay St. Phone 930

Rooms 50c, 75c, $1 per Day
MEALS AT ALL HOURS
Cars to all parts of the City
Wines, Liquors, Beer & Cigars

*Fulford Robert F (m), janitor Jax Bd of Trade, h 1528 Spearing
*Fuller Augustus, lab, r 1162 Louisiana
Fuller Barnard W, dentist 15 Basnett bldg, h 744 W Monroe
*Fuller Catherine, furn rms 17 E State
FULLER CHARLES M, 1st Vice Pres Greenleaf & Crosby Co, res St Augustine, Fla
FULLER FRED, Night Clerk Hotel Albert, h same
*Fuller Maria, lndrs, b 1106 Jefferson
*Fuller Mathew, porter F P Williams, h 8 McKinley
*Fuller Mitchell (m), gardener C D Mills, h 2206 Fisher
*Fuller Richard (m), plasterer, h 1311 Ward
*Fuller Wm (m), lab S A L, h 3 Murdock
*Fulmore James, lab J F Eilenberg Co
*Fulton Aaron D, lab, h 146 E Union
*Fulton Robert T, lab, h 1146 E Union
*Funches Frederick (m), carp, h 1321 Davis
Funderburk Eva, clk, b 1220 W Church
Funderburk Gamewell C M (D O Fletcher & Co), grocer 1220 W Church, b same
Funderburk Lawrence R, tel opr Jax Term Co, r Doty bldg

REED E. LA MANCE CO. 8 NEWNAN TEL. 1467
MARBLE — GRANITE — MONUMENTS
CONTRACTORS

AUTOMOBILES
MARINE AND STATIONARY GAS ENGINES AND SUPPLIES.
D. H. McMILLAN & CO.
River Front between Bay and Laura Sts. Telephone 347.

Whitehouse & Lay
312 CLARK BUILDING

If It's Real Estate
See Us About It.
Local and Long Dist. Phones

Successors to SAWYER & PAYNE
Phone 3296
JACKSONVILLE FLORAL CO.
Floral Designs
20 LAURA STREET
Cut Flowers
PLANTS
Ferns, etc.
LANDSCAPE GARDENING

Funderburk Pearl, wrapper, b 1220 W Church
Funderburk Willie, packer, b 1220 W Church
Fuqua General W (Emma), carp, h 606 Forest
Furchgott Claire, b 345 E Adams
Furchgott Elsie, b 345 E Adams
Furchgott Julia, b 345 E Adams
Furchgott Leopold (Julia), pres Kohn-Furchgott Co, b 345 E Adams
*Furge James (m), lab, h 635 Spruce
*Furguson Matthew, lab, b 1045 Kings rd
Furlong O Colquit (Mine), com trav, h 211 E 3d
Furlong Wm F (Alice), agt Met Life Ins Co, h 1421 Florida av
Furman Charles, cond S A L, b 514 W Monroe
FUTCH JNO A (Blanch J), Sec and Mgr Rhodes-Futch-Collins Furniture Co, h 45 W 7th
Futch Wm O (Anna), h 1216 W Monroe
Futrell Charles E (Addie), foreman Fla Spring Bed Mnfg Co, h 228 Franklin

G

*Gaddis Cyer, lab, h 28 Curtis av
*Gadsden Alex, porter Aragon Hotel, h 410 Cedar
*Gadsden Charles, lab, b 823 Newnan
GADSDEN COUNTY TOBACCO CO, S A Rawls Sec and Treas, 411-12 Consolidated bldg, Tel 1361
*Gadsden Elsie, dom, h 907 E Union
*Gadsden Harry, b 106 W North
*Gadsden Hattie, lndrs, h 332 Weare
*Gadsden Manuel, lab, b 1701 Smith
*Gadsden Mary, lndrs, h 1219 Fairfield
*Gadsden Peter (m), hackman, h 1225 Fairfield
*Gadsden Q (m), lab, h 2 Hogan St la
*Gadsden Susan, lndrs, h Davis bey S A L Ry, S'ville
*Gadsden Thomas J, lab, b 826 Lafayette
*Gadson Alexander (m), lab, h 606 W Orange
*Gadson Emma, b 1027 Jefferson al
*Gadson Frederick (m), lab, h 528 North
*Gadson John (m), lab, h 1316 Jefferson
*Gadson Nelson (m), carp, h 502 (503) Dewdrop al
*Gadson Paris (m), lab, h 1629 E Beaver
*Gadson Pinkney (m), lab, h 626 Caroline
*Gadston Manuel, lab, h 1014 Clay
*Gaffney Eliza, dom, b 1668 Swift
*Gaffney Henry C (m), lab, h 1668 Swift
*Gaffney Mary, dom, h 1668 Swift
*Gaffney Rose, dom, b 904 Pippin

CAFE ALBERT
J. B. COUSY, Props.

Service A la Carte
Special Attention to Private Parties
3, 5, 7, 9 W. Adams St. Phone 3606

Cay & McCall Fire Insurance
701 Consolidated Bldg.
Phone 1955

*Gaffney Wm, porter, b 1668 Swift
Gage Claud D, lab E J Smith Co, b 320 Jefferson
Gage Ethel, mlnr Furchgotts, b 320 Jefferson
Gage Francis M (Georgia), notary public 2-4 Uedemann bldg, h 320 Jefferson
Gage H Hawkins, steno Porter-Mallard Co, b 320 Jefferson
*Gaillard Edward D (m), brklyr, h 1201 Pippin
*Gaillard Elliott (m), carp, h 910 Spearing
Gaillard Eugene M, paying teller Coml Bank, b 618 Market
*Gaillard Frank J (m), fish, h 810 Market
*Gaillard Henrietta, lndrs, h 1405 Cleveland
Gaillard Henry F (Hannah), cashr Coml Bank, h 618 Market
*Gaillard Ida, lndrs, h rr 220 E Union
Gaillard John W, genl agt Empire State Surety Co, 303 Dyal-Upchurch bldg, b 618 Market
*Gaines Amelia, dom, h 826 Hickory
Gaines Annie L Mrs, h 245 W 6th
Gaines Charles H, tel opr, b 1203 W Adams
*Gaines David B (m), phrenologist, h 1215 W Duval
*Gaines Gabriel J (m), lab, h E Lewisville

Pianos Sold, Exchanged and Repaired
By Maxey Grunthal & Bros.
710 Cedar St. EXPERT PIANO TUNERS Phone 1237

Gaines James M, clk S A L, b 902 W Adams
*Gaines Jesse (m), lab, h n s Highway av, 1 w of Day av
*Gaines Lucy, lndrs, h 127 W Orange
*Gaines Thomas (m), lab, h w s Bernice av, 2 n of Highway av
*Gaines Thomas (m), lab, h 722 Market
*Gainey Christina, dom, h rr 328 E Union
*Gaither Claud (m), driver, h 819 Kings rd
*Gaither Emmett (m), waiter, b 320 E Beaver
Galanis Billis, fruits 903 W Bay, h same
Galbraith Percy, brklyr, b 756 W Duval
Galbraith Peter W (Edith; Murrey & Galbraith), h 1416 Ionia
Gale Christopher D (Camilla), foreman A C L, h Kings rd Moncrief
Gale Elizabeth, music tchr, b 124 W 4th
Gale Henry (Alice), eng Armour's, h Black Creek rd w of Lincoln av
Gale Lamar, lab, b 1634 King's rd
Gale Mary A (wid Richard P), h 1634 King's rd
Gale Sullivan F Rev (Elizabeth T), b 124 W 4th

Don't throw away your Old Bicycles
BRING THEM TO
TERRY'S
"HE REPAIRS ANYTHING"
318 West Forsyth

WM. D. JONES DRUGGIST
PRESCRIPTION SPECIALIST
Telephone 1177
107 East Bay St.

HOUSES and LOTS IN SPRINGFIELD
INVESTMENTS
GEO. B. BROWN, Pres. L. A. BROWN, Sec.
Brown Realty Co.
418 Duval Building
35 East Bay St. Telephone 1925

WAVERLY HOTEL
MAIN and ADAMS
MRS. LUCK WILSON, Propr.
TELEPHONE 2140

Gale Thomas E, tel opr, h 1634 King's rd
Galie Raphael S, genl mdse 915 W Bay, r 934 same
Gallagher Herbert, bartndr, b 316 Price
Gallagher Louis D (Louise), slsmn The G Muller Co, h 1243 W Monroe
Gallagher Michael, brklyr, b 720 Palm
*Gallagher Wm (m), lab, h 316 Price
*Galliant Alice, lndrs, b 1172 (1173) Madison
Galliher Joseph B, city fireman Sta No 1, r Adams nw cor Ocean
*Galloway Henry, baker Henry James, h 1714 Lee
*Galloway Henry (m), lab, h 1205 Pippin
*Galman George, plasterer, b 814 Ocean
*Galvin Etta, dom, r 133 E Union
*Galvin Joseph (m), driver, h 122 W Grant
*Gamage George, lab, b 1012 W Beaver
*Gamble Eliza, lndrs, b 1226 W Union
*Gamble Ezekiel G (m), lab, h 137 Oak
*Gamble John, clk R M Blanshard, b 1024 Hogan
*Gamble John W (m), boarding 1004 W Beaver

A. J. CESERY & COMPANY, Mnfrs.
Plastic Work in all its Branches. Wainscoting, Fireplace, Art, and Ceramic Mosaic, Plain and Vitrified Tile Work.
Telephone 1250 Factory and Office Foot East Bay St.

*Gamble Maggie, dom 344 E Duval
*Gamble Richard, driver, h 250 Cemetery av
*Gamble Robert, lab, h 126 2d av
Gamble Robert (Mary S), pres and mgr Fla Ice Mnfg Co, h 1111 Riverside av
Gamble Sarah A (wid Thomas D), boarding, h 317 W Adams
Game Clifford B, poultry 711 W Adams, b 501 W Monroe
Gammon Adelaide, b 1832 Main
Gammon Charles O, steno Am Prod Co, b 1832 Main
Gammon James T (Carrie E), grocer 328 Cleveland, h same
Gammon Laura S (wid Charles A), h 1832 Main
Gammon Wm G, b 1832 Main
Ganahl John A (Elsie; Ganahl & Saussy), h 432 E Monroe
Ganahl & Saussy (J A Ganahl, Fulton Saussy), brokers w s Viaduct
Gandy Berry B (Harriet), genl mdse Highway av nw cor Estelle, h 909 Roselle
Gandy Berry H, florist 1443 Highway av, h same
Gandy Florence D Mrs, b 20 Stonewall
Gandy Lula (wid D Oliver), boarding, h 327 Dora

HUTCHINSON SHOE CO.
Capital, $200,000.00
311-313 EAST BAY ST.
Wholesale Shoes and Hats

R. Walter Bennett PURE DRUGS AND TOILET ARTICLES
Cor. Main and Ashley Sts. PHONE 808

Gandy Paten O, butcher J Safer, r 20 Stonewall
*Ganies Mary, cook, h 1145 Jessie
Gannon Howell J (Lala), foreman Hilditch Ldry, h 846 E Adams
Gano Wm E, clk Stringfellow & Doty Co, b 339 W Adams
Gans Matthew (Mary), barber H A Meister, h 128 Hogan
*Ganson Lee, barber, b 21 E Beaver
*Gant Alvin, driver, h 323 W State
*Gant Doc (m), lab, h 1521 W Church
*Gant Elbert, clk Peter Ladas
*Gant Prince, brklyr, b 1660 Evergreen av
*Gant Thomas (m), carp, h Railroad av nr 21st
*Gant Walter (m), ins agt, h 1017 E 3d
Ganten John H jr (Meta), grocer 1302 Davis, h same
*Gantling Deluge (m), cook, h 1210 Louisiana
*Gantling Ernest, porter Drews, h 2013 Davis
*Gantt Julius A (m), carp, h 1936 Johnson
*Gantt Richard H, cook, b 1936 Johnson
*Gantt Rose B, dom, h 1936 Johnson
Gapway Eva, dressmkr Marie Gapway, b 739 W Adams
Gapway Marie, dressmkr, h 739 W Adams

KINGAN & COMPANY, Limited
530-542 EAST BAY STREET
Telephones 236 and 2244
PORK AND BEEF PACKERS

Garcia Edward V (Hattie), cigarmkr, h 1223 Walnut
Garcia George (Mamie), dancing tchr 608 Main, h same
Garcia Herminio, clk J A Fernandez, r 1407 E Duval
Garcia Jacant E, b 410 E 1st
Garcia John G, cigarmkr, b 622 W Church
Garcia Joseph D, clk Times-Union, b 1223 Walnut
Garcia Mary, b 622 W Church
Garcia Mary J (wid Joseph), h 410 E 1st
Garcia Nellie F (wid Felix), nurse 150 E 11th, h same
Garcia Raymond F, clk, b 150 E 11th
Garcia Ruth F, student, b 150 E 11th
Gardiner Hardy B (Helen), mach, h 944 (1544) Roselle
Gardiner Joseph D (Ethel), spec agt J H Norton & Co, b 227 Market
Gardiner LeRoy (Sarah A), inspr, b 1131 E Church
Gardiner Sarah A Mrs, stenogr R P Daniel jr, h 1131 E Church
Gardini Ector (Margaret), mason, h 201 Catherine
Gardini Hector (Henrietta), tile setter A J Cesery & Co, b 201 Catherine
Gardner Albert J (Ella C), electr, h 1235 Main

Florrid Bicycle and Electrical Co.
Bicycle & Electrical Contractors
518 RIVERSIDE AVENUE Phone 2856

THE RATHSKELLER ONLY THE BEST
117 WEST FORSYTH ST. PHONES: 196 AND 2637

ENTERPRISE PLANING MILL CO. BELL PHONE 601
Will furnish complete bills of Rough and Dressed Lumber, Turning, Scroll Sawing, Mouldings and Stair Work of Oak, Pine and Cypress. Window Frames a Specialty.
1548 ENTERPRISE ST. Estimates Furnished. J. P. WILSON, Manager

Gardner Alexina J (wid W L), steno Taylor Brokerage Co, b 219 E Church
*Gardner Amelia, lndrs, h 520 (529) Eagle
*Gardner Benjamin F (m), solr, h 1311 Spearing
*Gardner Bettie, dom, h 233 E Beaver
Gardner Charles (Martha), collr, h 450 Estelle
Gardner Daniel C (Rena), collr, h 1103 Osceola
GARDNER EDWARD H (Central Boat Yard), b 504 Riverside av
*Gardner Eliza, lndrs, h 1027 W Forsyth
Gardner Frank K (Vallie), propr The Budweiser, h 223 W 8th
*Gardner Henry, gardener, b 878½ Washington
Gardner Homer B (Eva), photogr, h 400 Hendricks av (S J)
Gardner James H (Mary), lab, h 1637 Phyllis
GARDNER JOHN F (Minnie S; Central Boat Yard), h 504 Riverside av
Gardner John L, collr Wood & Co, b 45 W Ashley

JOS. H. PHILLIPS & COMPANY
OFFICE: 21 Julia Street
REAL ESTATE
For Information Call, Write or Telephone 729

*Gardner John W, cigarmkr, b 1774 Florida
Gardner Joseph S (Myrtle W), bkpr Commercial Bank, h 213 E 3d
Gardner J Harry (Katherine), clk Standard Oil Co, b 504 Riverside av
*Gardner Mamie, lndrs, h 939 E Union
Gardner Marjorie, opr Bell Tel, b 450 Estelle
Gardner Martha (wid John), h Thomas nr Bernice
Gardner N Walter, clk S B Hubbard Co, b 2215 Hubbard
Gardner Oscar N, bkpr Fla Orange Growers Co, b 301 W Adams
Gardner R L, carrier R F D No 1, h same
*Gardner Thomas, lab, b 1344 Ward
*Gardner Wm (m), lab, b 1430 Cleveland
Gardner Wm B (Alberta), photogr, h Hendricks av cor Walnut (S J)
*Gardner Willis (m), carp, h 1774 Florida av
*Garly Thomas (m), lab, h 1708 W Church
*Garfield James (m), lab, h 1214 W Beaver
*Garmon Montgomery (m), tailor 1121 Julia, h 434 Bloxham

Little Paint-Hardware Co. Mastic Mixed Paint Phone 1603
141 and 143 BRIDGE STREET

Timber Lands, Farm and Orange Groves
SEARING & ELMORE
Real Estate Investments, Loans and Insurance.
20 MAIN STREET ROOMS 22-24 PHONE 2177

You Can Save from 5 to 20 Per Cent. by Buying Your Groceries of LEE HUNTLY, Cash Grocer
THE MOST COMPLETE LINE IN THE CITY *Main and First Sts. Phones 484 & 3101*

GARNER CHARLES E (Kate G), Pres Florida National Bank, Pres and Genl Mngr Independent Line Steamers, h 516 Hogan
Garner Charles E jr, clk, b 516 Hogan
*Garner Dock (m), barber, b 1024 Hogan
Garner Elva Mrs, b flat 4, 331 E Forsyth
*Garner Mollie, lndrs, h 1478 Illinois
*Garner Moses (m), lab, h 822 Palm
Garner Rudolph F (Aleen L), lab, h 1035 E Church
*Garner Susan, nurse, h 1002 W Union
*Garnes Ullyses S, steno, b 125 W Union
*Garnett Doc (m), barber M S Murray, r 1024 Hogan
*Garnett John (m), restaurant 49 S Ocean, h 817 Cedar
*Garnett Reuben, lab, h 436 Spruce
Garr Anna M (wid John C), h 1445 Hubbard
Garrabrant Hattie A, b 921 Laura
Garrabrant Samuel J (Sarah), gunsmith, h 921 Laura
Garretson Henrietta B, tchr Cookman Institute, h same
Garrett Emma C (wid Marshall A), h 16 E Beaver
*Garrett Henry, lab, b 1712 Davis

ALEXANDER-SEEWALD CO.
16 WEST FORSYTH STREET
J. E. McGRAW, Manager

MOTOR CYCLES
Wholesale Bicycle and Automobile Supplies. Wholesale and Retail Victor Talking Machines and Records

GARRETT HORATIO B (Sallie D), Sales Mgr H & W B Drew Co, h 219 E Monroe
Garrett Howard S, pressman Drews, b 16 E Beaver
Garrett Louis, blksmith, b 1510 Kings rd
Garrett Mamie E Mrs, tel opr, b St Johns av (S J)
Garrett Mary R, order clk H & W B Drew Co, b 16 E Beaver
Garrett Obadiah B (Hattie), h Durkee av se cor 2d av
*Garrett Wm, lab, b 344 Charles
Garton Charles E, asst ydmstr A C L, r 246 Riverside av
Gartley E J, sec Builders Exchange, 111 E Bay
*Garver Stephen (m), lab, h 830 Lewis
Garvey Joseph C, boilermkr S A L, b 1256 W Monroe
*Garvin Adeline, dom 132 E Ashley
*Garvin Charles E, carrier P O, h 16 W Union
*Garvin Edward, butler, b 1038 W State
*Garvin Edward R (m), bartndr, b 16 W Union
*Garvin Felecia, dom, h 725 Ocean
*Garvin Frank X (m), waiter, h 104 E Union
*Garvin Laura, manicure, b 16 W Union
*Garvin Mary, lndrs, h 832 Franklin
*Garvin Wm H (m), lab, h 1018 Van Buren

Hutchinson Audit Co.
511-512 Dyal-Upchurch Bldg.
PHONE 312
Auditors and Accountants

The New Victoria Hotel
H. W. HANCOCK, Propr. M. INGALLS, Mgr.
Cor. MAIN and ADAMS STS.
American Plan Only
Phone 358

CONANT'S PRIVATE AMBULANCE
MARCUS CONANT, UNDERTAKER, 16 E. Forsyth St. Phone 2240

Chas. W. Kinne
Real Estate, Fire Insurance
Loans Negotiated, Rents Collected
12 W. Forsyth Street
Phone 506

*Garvin Wm T, lab, b 108 E Union
Garwood Charles, helper Gas Co, b 1446 Spearing
Garwood Ernest E (Bessie), carp, h 1446 Spearing
*Gary Clara, dom, h 611 W Beaver
*Gary Sidney, lab, b 611 W Beaver
*Gary Wister (m), lab, h 910 W Beaver
*Gaskin Needham (m; N Gaskin & Son), h 707 Main
*Gaskin N & Son (Needham and Samuel), barbers 707 Main
*Gaskin Needham (m; N Gaskin & Son), h 707 Main
*Gaskins Lemuel (m), blksmith, h 810 Bridier
Gaskins Perse L, atty 207 Law Exchange bldg, b 1342 Hubbard
Gasque Daisy S, b 828 Park
Gasque E M (W S Gasque), grocer 500 Forest
Gasque Fosa B, b 828 Park
Gasque Wm H (Bessie), clothes cleaner 501 Forest, h 842 Basana
Gasque Wm S (Estelle; E M Gasque), h 828 Park
*Gass Emma, lndrs, h 703 Jessie
*Gassaway Sol, mgr Royal Eagle Saloon, h 1070 W Ashley
Gaston Abner (Nellie), clk, h 1033 Highway av
*Gaston Sarah, lndrs, h 1423 Cleveland
*Gaston Washington, bartndr DeVane & Hornsby
Gately Martin F (Mamie A), clk Lee Huntly Cash Grocer, h 1711 Laura
Gates Anna L (wid Howard W), h 700 Laura
*Gates Charles (m), lab, h 1701 W Adams
Gates George P, clk C S Robertson Cigar Co, b 1354 Main
*Gates Joseph, lab, b 1201 W State
Gates L O, foreman A C L, b 214 Stuart
*Gates Mary, lndrs, h 230 E State
Gates Mary K (wid Charles), h 135 E 3d
Gates Nelson, gilder Greenleaf & Crosby Co, b 135 E 3d
Gates Peter M, clk New St James Hotel, r same
*Gates Silas, lab, h 1912 Johnson
Gates Wm, metalwkr Coons & Golder 22 W Adams
*Gatewood Charles, lab, b 1135 Madison
*Gatewood Jesse, porter Heller Bros, h 1135 Madison
*Gatewood Jesse jr, lab, b 1135 Madison
*Gathers Julia, dom, h 1209 Julia
*Gathers Michael, lab, b 103 E Union
Gatlin Agnes, mlnr F E Wood Co, b J W Gatlin
Gatlin Arthur W, clk, b 2146 Market
Gatlin John W (Anna D), carp, h Highway av e of Lincoln
Gatlin Julia, b Home for the Aged
Gatlin Merrill (Anna), carp, h n s Chase, 1 w of Day av

CUMMER LUMBER COMPANY
Manufacturers of Rough and Dressed YELLOW PINE LUMBER and TIMBER. Also Vegetable Crates of all Descriptions

"Your Credit is Good"
308 to 314 MAIN STREET
At Rhodes-Futch-Collins Furniture Company's Store

Gatlin Vivian (Rosa), car inspr S A L, h 125 Curtis av
Gatlin Wm A, clk Albert Fendig & Co, b 2146 Market
Gatlin Wm W (Anna E), painter, h 2146 Market
*Gatling Darkes, cook, b 1109 W State
*Gatling Joseph G Rev, h 1107 W State
Gatmen Charles C (Mary), contr, h 2015 Spearing
*Gatson Bud (m), hackman, h 735 W Forsyth
*Gaulden Eliza, lndrs, h 1304 Cemetery
Gaule Michael J, clk, b 823 E Ashley
Gaule Thomas J (Catherine), clk police hdqtrs, h 823 E Ashley
*Gaulman Ellen, lndrs, h 710 Lafayette
Gauthier A Henry, mason, b 518 Main
Gavin W Dallas (Stella), barber J A Brenizer, b Flat 8, 2d fl The Columns
Gay Bena S, b 326 E Church
Gay Bessie E, opr W U Tel Co, b 723 W Duval
Gay Charles B (Lelia), pres C B Gay Co, h 154 W 9th
GAY C B CO, C B Gay Pres, G H White Vice Pres, J R Werner Sec and Treas, Mnfrs of Gayco and Ponce de Leon Syrup, Union se cor Ionia

Dixie Buffet No. 1
ALL SOFT DRINKS FOR GENTLEMEN
Owned and Managed by Florida Ice Cream and Dairy Co.
11 Main St. Phone 400

Gay G David (Callie), agt Eppinger & Russell Co, h 1836 Main
Gay James W (Eva), timekpr S A L, b 347 W Ashley
Gay John H (Lucile), pres Dozier & Gay Paint Co and v-p A J Newman Wall Paper Co, h 813 Laura
Gay Marion, b 813 Laura
Gay Mary V (wid David B), b 723 W Duval
Gay Mathew S (Gussie), driver, h 1708 Clark
Gay Miriam (wid Frank), h 326 E Church
Gayle Mary Mrs, b 419 E Forsyth
Gaylord John, lab, b 352 Riverside av
GAYNON JOHN E (Maggie M), Genl Mgr Jacksonville Iron Works, h 2131 Main, Tel 2831
Gaynon Mary E, b 2131 Main
*Gazaway Solomon G, h 1070 W Ashley
*Gazelle Charles (m), lab, h 1717 Louisiana
*Gazelle Gumber, lab, b 1717 Louisiana
Gazlay George E, proofreader Drews, r St George Hotel
*Geathers Joseph, lab, h 704 Eagle
*Geathers Samuel (m), painter, h 206 Jefferson al
Gee Ethel, b 736 E Ashley

JAMES & PAXON
SURETY BONDS OF ALL KINDS
MUTUAL LIFE BLDG. PHONE 874

HALF-MILLION CLUB
Room 58, 23 Main St.
ABOUT OCT. 13 AT NEW ATLANTIC BANK BLD.

S. C. TAYLOR The Renting Agent
106 Main St. Phone 1773 REAL ESTATE and LOANS

Eaton's Southeastern Detective Agency
Main Offices 20-22-24 Uedeman Bldg.
108 West Forsyth Street
Phones 3379 JACKSONVILLE, FLA.
CHARLES F. EATON, Superintendent

Gee George L, clk, b 736 E Ashley
Gee John H (Virginia), com trav, h 736 E Ashley
Gee John H jr, dispenser Fla I C & D Co, b 736 E Ashley
Gee Lallie, b 736 E Ashley
*Gee Webster (m), lab, h A C L Ry nr W Grant
Geer Benjamin O (Dulcie), clk Delcher Bros, h 1218 E Church
Geer Dulcie Mrs, furn rms, h 1218 E Church
Gehring Anna, clk Furchgotts, b 1708 Highway av
Geice Julian, clk The Till Co, r 33 Ocean
Geiger Annie W, steno R D Guthrie, b 431 W Monroe
Geiger Austin A (Clara), grocer 702-4 W Adams, h 911 W Duval
*Geiger Daisy, dom 501 E Forsyth
Geiger Edward B (India), b 1624 Hubbard
Geiger Henry P (Clara), clk The Geo W Clark Co, h 1207 Rushing
Geiger Jasper S Rev (Laura), h Florida av ne cor Albion
Geiger Jennie, clk, b 1014 Laura
Geiger John F (Ellen), h 1624 Hubbard

Maxey Grunthal & Bros.
PIANOS SOLD, EXCHANGED and REPAIRED
710 CEDAR ST. EXPERT PIANO TUNERS Phone 1237

Geiger John S (Agnes), meats 414 Forest, h 592 Spruce
Geiger Lena, b Florida av ne cor Albion
Geiger Maude F, b 1624 Hubbard
Geiger Nettie, b 592 Spruce
Geiger R H, agt Ind Life & H Ins Co, h 518 Winter
*Geiger Sophia, lndrs, h 1606 Spearing
Geiger Thomas J (Incie), gardener, h 1204 Highway av
Geller John, grocer Day av nw cor Henry and genl mdse 921 Forest, h same
Gem Printing Co (J C Harnage, A H Ecord), 427½ W Forsyth
Gene Eliza Mrs, b Home for the Aged
GENER ANTONIO (Teresa), Manufacturer of Fine Havana Cigars and Cigarettes, Sole Manufacturer of "La Bonita" and "Flor de Antonio Gener" Cigars, Factory and Residence 524 W Ashley
General Accident Assurance Corporation (Industrial Dept), S E Wyllie dist mgr,. 2 Doty bldg
Genovar Fannie (wid Frank), b 146 St Johns av (S J)
Genovar Frank, student, b 146 St Johns av (S J)

PLUMBING, STEAM HEATING
R. L. SLAUTER
131 EAST FORSYTH, PHONE 2773

William C. Cooper, Jr. Co.
W. Adams, Cor. Laura Street
Telephone 218

Funeral Directors
Undertakers and
Embalmers

*Genross Josephine, lndrs, b 1105 Hogan
Genth Henry J jr (May), h A nr Durkee av
Gentz H L, clk Times-Union
Geoff Richard B, clk T H Sompayrac, b 823 Talleyrand av
George Franklin L, druggist, b L S George
*George Lee (m), lab, h Estelle and S A L Ry
George Louis S (Florence), poultry, h Lee nr Evergreen
*George Samuel (m), lab, h 324 W Grant
George Tony, grocer 718 Main, h same
Georgia Pine Co The, P M Womble pres, T S Wylly v-p, Wm Fegeler sec-treas, 407 Consolidated bldg
GEORGIA, SOUTHERN & FLORIDA RAILway, J H Rafftery Dist Pass Agt, J M Jamison City Pass and Ticket Agt, A O Dawson Coml Agt, 201 W Bay
Georgia Supply Co, W M Ross mgr, mill supplies 930 W Bay
Georgia Whiskey Co (W R, J C and Robert Beazley), 941 W Bay
Georgia and Florida Syrup Co, C B Gay Co proprs, syrup refiners Union se cor Ionia

Florida Law School
Instruction In all branches in course
401 West Bldg. W. B. Clarkson, Dean

Geringswald Carl O (Eugenia), mgr Cooney, Eckstein & Co, h 230 E 4th
Gerken S Ed, actor, h 320 Julia
Gerkin Jane Mrs, forelady N Y Lndry, h 22 W 7th
GERMAN-AMERICAN RESTAURANT, J Weinberger Propr, 221½ W Bay, Tel 2511
Germania Club, 336 Riverside av
Gerould Herman L (Lena T), carp, h 325 W 9th
GEROW DANIEL T, Postmaster, Government Bldg, Forsyth ne cor Hogan and Pres Atlantic Supply Co, h 769 May
Gerow Lillian G, b 833 May
GEROW WILLIS E (Frances), Sec Atlantic Supply Co 112-114 E Bay, h 833 May, Tel 2486
Gerrish Ada, b 1330 Laura
Gerrish Esther, b 1330 Laura
Gerrish E Wood (Anna), lumberman, h 1330 Laura
Gerrish Ralph S, b 1330 Laura
*Geter Bros (J C Baker), blksmith, h 611 W Forsyth
*Geter Eugenia A, tchr Oakland School, h 1506 Van Buren
*Geter Hattie, dom, b 320 E Beaver

C. F. Cole Shoe Co.
29 EAST BAY STREET TELEPHONE 881
We Sell Edwin Clapp $6.00 & $7.00 Shoes for Men
Laird, Schober & Co. $4.00 & $5.00 Shoes for Women

SIMKIN'S OYSTER and CHOP HOUSE
ALWAYS RIGHT
216 W. Forsyth St., Phone 3186

Florida Collection Co.
MORRIS & COWAN, Counsel
Offices, Second Floor West Building

REFERENCES:
Florida National Bank
R. G. Dun & Co.
JACKSONVILLE, FLA.
Bank of Ybor City, Florida

*Geter Jacob S (m), h 626 W Adams
*Geter James (m), lab, h 18th nr Evergreen av
*Geter John (m), cooper, h 320 E Beaver
*Geter Sheriff (m), lab, h 427 E Ashley
*GETER WYATT J (Geter & Bryan), h 650 W Adams
*GETER & BRYAN (W J Geter, Alice Bryan), Funeral Directors, Undertakers, and Embalmers 646, W Adams, Tel 1435
*Getts Oliver (m), lab, h 2200 Evergreen av
Getty John, b 216 E Adams
Ghiotto Harry (Nettie), dairyman 1642 21st
Ghiotto Samuel (Rosa), grocer 21st nr Kooker
Giatres Stalio, lunch room 114 Bridge, r same
Gibb Bessie H, b 429 W Church
Gibb Wm T (Sarah S), h 429 W Church
Gibbens Florence A Mrs, b 30 Date
*Gibbes Dennis (m), sawyer, h 1618 Swift
*Gibbins Marie, nurse Brewster Hospital
Gibbons Cromwell (Bertha; Gibbons & Maxwell), h 442 E Forsyth

Elmore Cohen
108 West Bay St. Phone 743
PUBLIC STENOGRAPHER AND NOTARY PUBLIC
Legal, Railroad and Commercial Work
Circular Work, Envelope Addressing

Gibbons Juliette Mrs, b 442 E Forsyth
*Gibbons Maggie, dom 1225 Riverside av
*Gibbons Martha, b 1212 Clay
GIBBONS & MAXWELL (Cromwell Gibbons, John S Maxwell), Attys, 10-12-14 The Baldwin
*Gibbs Abraham (m), lab, h 1582 (1584) Louisiana
*Gibbs Adam (m), carp, h E Lewisville
*Gibbs Annie, lndrs, h 1603 Swift
*Gibbs Augustus, lab, h 8 Kooker's qtrs
*Gibbs Bettie, lndrs, h 612 Claude
*Gibbs Charles (m), driver, h 309 E Union
*Gibbs Frank, lab, h 1110 Calvin
GIBBS GEORGE COUPER (Leonora), Attorney-at-Law, 100 Law Exchange Bldg, Tel 1659, b 331 E Adams
*Gibbs Jacob, lab, h s s 3d av nr Eaverson av
*Gibbs Julia, lndrs, b 1313 Julia
*Gibbs Lillie, cook 1159 Riverside av
*Gibbs Mary, lndrs, h 1701 Franklin
*Gibbs Sherman, lab, b 1416 Swift

Southern Cornice and Sheet Metal Works
Cornice Work, Metal Awnings, Skylights
Ventilators, Guttering, Conductor Pipes
Also Slate and Metal Roofing
FLORIDA AVE. CORNER EAST BAY ST.

The Equitable Life Assurance Society of the U.S.
STRONGEST IN THE WORLD
For Particulars, Call, Write or Phone
J. S. COLES, Jr., Genl. Agt.
414-16 Duval Building
Jacksonville, - - Fla.

Original French Dry Cleaning and Dyeing
"THE STANDARD OF EXCELLENCE"
PHONE 121 Brings the Man to Your Door
SMITH & BREAZEALE, 522-524 W. Forsyth St.

*Gibbs Travis S Rev (m), pastor, h 1211 Julia
*Gibbs Wm (m), lab, h 444 Lewis
Gibson Arthur F (Gibson Bros), h 22 E Duval
*Gibson Bertha, lndrs, h 1332 Louisiana
GIBSON BROS (Arthur F and Guy W), Eastman Kodaks and Supplies, Developing and Printing, 19 Main, Tel 3479
*Gibson Charles H (m), brklyr, h 1115 Julia
*Gibson Charlotte, lndrs, h 713 (720) W State
*Gibson Early, porter 127 Bridge, b 137 Enterprise
Gibson Edward T, dispr S A L, b 125 Ocean
*Gibson Edward W (m), porter, b 763 W Union
*Gibson Eliza, cook shop 53 W Grant
*Gibson Elizabeth, lndrs, h 146 Cemetery
Gibson Frank, painter Chapman Carriage Factory, b 526 E Monroe
Gibson Guy W (Gibson Bros), b 22 E Duval
*Gibson Harry, carp, b 1332 Louisiana
*Gibson Harry, lab, b 1581 Davis
*Gibson Henry, houseman 107 Roselle

KINGAN'S Reliable Hams and Bacon
THE BEST THAT MONEY CAN BUY

*Gibson James, lab, h 1728 Jefferson
Gibson James H, bill clk Smith, Richardson & Conroy, b 1703 Main
*Gibson John, lab, h 1037 W State
*Gibson Joseph, lab, r 1037 W State
*Gibson Mattie, lndrs, h 4th av cor Durkee av
Gibson Mollie B, asst librarian Public Library, h 22 E Duval
*Gibson Ollie, dom, b 1217 Julia
*Gibson Peter, driver, b 1332 Louisiana
*Gibson Preston, lab, b 132 Goodwin
Gibson Ralphia, tchr La Villa Grammar School, b 318 Madison
*Gibson Robert, dishwasher, r 125 Bridge
*Gibson Solomon (m), lab, h 807 Run
GIBSON WM T, State Agt Lippincott's Soda Fountains, b Aragon Hotel
Giddens Edward E, clk Export Terminal, h W Monroe cor Davis
Giddens Ivy E Mrs, smstrs Furchgotts, h 1020 Margaret
Giddens James W (Ivy), carp, h 1020 Margaret
Giddings Orinda (wid Theodore), b 819 Hogan

ROBT. McCARREL, Pres. THOS. M. McCARREL, Supt. R. T. McCARREL, Sec'y and Treas.
McCARREL COMPO-STONE COMPANY
Estimates Furnished on any Kind of Compo-Stone, Stucco, Cement Roofing Tile, Cement Brick and Re-inforced Concrete Construction
General Contractors & Builders
OFFICE AND WORKS 16th and Pearl Streets Phone 2822

For the NORTH and EAST
The Seaboard Air Line Railway is the Shortest Line to
SAVANNAH
SEABOARD
AIR LINE RAILWAY

CONANT'S PRIVATE AMBULANCE
MARCUS CONANT, UNDERTAKER, 16 E. Forsyth St. Phone 2240

MUNCASTER & COMPANY Real Estate
Clark Building Phone 3051

Gifford Hope G (wid Allen), b 1103 E Duval
*Gifford Wade M (m), carp, h 822 W Ashley
Gifford Wendell P (Ella; Gifford & Co), h 1103 E Duval
Gifford & Co (W P Gifford), real estate 115 Laura
Gigifos Wm (Abifin), fruits 1014½ W Adams, h same
*Gigniallat Shadrick, lab, b 809 E Beaver
Gilbert Arthur (Idella), wood, h 122½ Florida av
*Gilbert Daniel, lab, h 403 Charles
Gilbert Edith F, student, b 1417 Spearing
*Gilbert Edward (m), drayman, h 16 Richard
Gilbert Edward A (Lulu E), clk Cummer Lum Co, h Fisher nr Mitchell
Gilbert Fannie E (wid Eugene F), b 102 E 8th
GILBERT FRED E (Beatrice), Automobiles, Automobiles Rented, Automobile Parts, Livery and Repairs, Only Fireproof Garage in the South, Laura cor Church, h 121 W 8th
Gilbert Frederick E (Opal), slsmn T R L Daughtrey, h 122½ Florida av
Gilbert George P (Ida), produce 11 Cedar, h 38 W Union
Gilbert Helen, bkpr Allen Contracting Co, b 1417 Spearing

CREDIT ADJUSTING CO.
Incorporated, Capital $25,000.00
Offices, 50-51 Mutual Life Building
Our $10,000 Guarantee Bond for Your Protection. Office Connections in all Principal Cities. Collections of all kinds made anywhere, using Copyrighted System. Auditing and Accounting done on reasonable terms.

Gilbert Henry F (Bertha H), plumber, h 1417 Spearing
*Gilbert John, butler 108 Copeland
Gilbert John E (Emma L), foreman F E Gilbert, h 1221 Main
Gilbert Julian L (wid Frederick L), b 302 E 3d
Gilbert Marian Mrs, slslady The R L Hay Co, h 1429 Spearing
Gilbert Nellie M, bkpr, b 1417 Spearing
Gilbert Opal C, steno T R L Daughtrey, b 122½ Florida av
Gilbert O W, waiter, r 318 Newman
Gilbert Paul, clk New Travelers' Hotel, b 10 E Church
Gilbert Robert L (Marian), shop mgr Fred Gilbert, h 1429 Spearing
*Gilbert Wm H (m), lab, r 638 W Church
Gilchrist David E M, clk W U Tel Co, res R F D No 4
*Gilchrist James (m), lab, h 249 Magnolia
*Gilchrist Jane, lndrs, b 1229 Clay
*Gilderslieve Christina, lndrs, h 137 E Beaver
*Giles Charles, lab, h Grant nr Bridier
*Giles Edward, lab, b 845 Oakley

Rico Laundry { 33-37 East 8th St. Phone 157
City Office 34 West Forsyth St.
The only Laundry in the City doing family rough dry washing. Clothes Cleaning and Dyeing. Satisfaction Guaranteed

S. J. MELSON CO.
Proprietors THE HORSE HOTEL
N. E. Cor. W. Adams and Clay Phone 350
HORSES AND MULES Bought, Sold and Exchanged. Finest Carriages in the City for Weddings and Special Occasions. Boarding.
HORSE SHOEING ESTABLISHMENT

*Giles Foster, lab, b Ida Jackson
*Giles George H, carp, h 523 W Union
Giles James M (Susan), lab, h Talbot and A C L Ry
Giles John B, electr Electric Constr Co, b 1008 E Beaver
*Giles Major (m), fireman, h 1213 Fairfield
*Giles Porter (m), lab, h 939 Oakley
Giles Ruth, steno Remington Typewriter Co, b 514 W Monroe
*Giles Susan, cook shop 639 Davis, h 621 Caroline
Giles Susie, steno Clyde Line, b 514 W Monroe
Giles Thomas W, carp, b J M Giles
*Gilford Gussie, dom, b 126 Johnson
Gilkes Arthur B (Fannie), architect 117 Laura, h 1545 Riverside av
Gill, see also Guill
GILL BASIL (Ruth), Building Material Specialties 14 S Newnan, Tel 1199, h 129 E 5th, Tel 1513
Gill Elizabeth (wid Robert J), demonstrator Jax Gas Co, h 905 E Duval
Gill Hattie Mrs, furn rms 627 Newnan, h same

Jacksonville Marble & Granite Company
INTERIOR MARBLE WORK for WALLS and COUNTERS
Office and Salesroom, 829 Main St. Telephone 3242
Factory, Corner Evergreen Ave. and Howard

Gill Herman (Melva), steno Armour & Co, b 729 Charles
Gill L Edward (Mamie), lab, h 1516 W Church
Gill Robert H (Hattie), h 627 Newnan
*Gillam Henry, lab, h 319 Bridier
Gillen Annie Mrs, b 777 Lemon
Gillen Clark C, b 836 Highway av
*Gillen Louisa, lndrs, h 1011 Myrtle av
Gillen Rena R, b 516 E 8th
*Gillen Scipio J (m), lab, h 1618½ (1619) Jefferson
Gillen Wm D, clk A C L, b 516 E 8th
Giller John R (Elsie), actor, h 14 E Adams
GILLESPIE D L & CO (Pittsburg, Pa.), J W Hyde, Mgr Sou Office Mnfrs and Dealers in Lumber, Railroad Ties and Planing Mill Work, 700 Consolidated Bldg, Tel 2273
*Gillespie Wm H (m), porter, h 1208 Julia
*Gilliam Willie, dom, h 1313 Grant
*Gilliard Brutus, lab, b 534 W State
*Gilliard Frank J, fish 205 Bridge, h 810 Market
*Gilliard George, porter, b 719 Clay
*Gilliard Louise, dom 2231 St Johns av

COONS & GOLDER
22 WEST ADAMS STREET TELEPHONE 1147
GENERAL MECHANICS
Plumbing, Heating, Roofing
Awnings, Ballustrades, Etc.

ROOMS FOR RENT V. P. HARMELING
406 CLARK BUILDING

Fairlie's Pharmacy
HEADQUARTERS FOR
Keeler's Mosquito Bricks
Cor. E. Bay St. & Florida Av.
Trade Supplied at Wholesale Prices
Telephone 113

*Gilliard Sarah, dom, b 1101 Louisiana
*Gilliard Susan, dom, h 609 Weare
*Gilliard Virgil (m), lab, h 1246 Winthrop
Gillingham John W (Sarah), mgr S H Kress & Co, h 126 E 9th
Gillis M S, milnr J M Johnson, b Windle Hotel
*Gillislee Daniel W Rev (m), h 328 E Beaver
*Gillislee Ethel A, tchr, b 328 E Beaver
*Gillislee Oswald L, mach, b 328 E Beaver
Gillogly Mary R (wid Charles), dressmkr 507 Riverside av
Gilmer Eugene M (Emma), paper hngr, h 210 (104) Dora
Gilmore Andrew G (Gilmore Bros), 17 Ocean
Gilmore Archibald jr (Margaret; Gilmore Bros), res Gilmore, Fla
Gilmore Bros (Archibald jr, A G and Wm T), painters 17 Ocean
*Gilmore Carl (m), lab, b 1478 Illinois
Gilmore Dollie, housekpr 210 Ward
*Gilmore Ira (m), lab, h 1236 Ward
*Gilmore Wm, hlpr Smith & Neil, h 2929 E Union

Land Investment Co.
411-412 Consolidated Building
PHONE 1361
Florida Lands
Postal Brings
Full Information

*Gilmore Wm, plasterer, b 1106 Louisiana
Gilmore Wm T (Edna; Gilmore Bros), clk P O, h 624 Charles
Gilreath Wm P (Jessie G), restaurant 223 W Bay, h 1624 Laura
*Gilstrap John (m), lab, h 1227 Ward
*Gilyard Charles, lab, h nr cor Talleyrand av and 21st
*Gilyard Jacob, lab, b 1228 Forest
*Gilyard Virgil (m), lab, h 1246 Winthrop
*Ginnack Shedrick, porter, h 809 E Beaver
Girard Flats The 15 E Duval
Girardeau Agnes, steno R D Drysdale Lbr Co, b 136 Goodwin
Girardeau Ashley (Julia), clk Export Terminal, h Hotel Roseland
*Girardeau Ethel, dom, b 128 W Orange
*Girardeau Mary, dressmkr 1031 W Beaver, h same
*Girardeau Wesley L (m), carp, h 128 W Orange
Girvin George, carriage painter, b 60 Jefferson
Girvin Grover W, blksmith J W Girvin Carriage Co, b 60 Jefferson

Florida Rubber Stamp Works
224 MAIN ST.
PHONE 1813
JOB PRINTING
Seals & Rubber Stamps

Florida Life Insurance Co.
A STRONG HOME INSTITUTION

Fred E. Rankin
PUBLIC EXPERT AUDITOR AND ACCOUNTANT
834 ROSELLE Street
Phone 2776
References Indisputable from Banks, Corporations, and Merchants, EXPERT ASSISTANTS

Girvin John W (Leola; J W Girvin Carriage Co), h 60 Jefferson
Girvin John W jr, livery 60-64 Jefferson, h 60 same
Girvin J W Carriage Co (John W Girvin), 627 W Forsyth
Girvin Ralph O, mgr J W Girvin jr, b 60 Jefferson
Giuffra Ernest F, h 435 E Bay
*Givens Charlotte, dom, h 554 W Orange
*Givens Henry ,porter, 318 Madison
Givens Philip D, car inspr, b 1457 Florida av
*Gives Edward (m), lab, b 433 North
*Gladden Michael (m), watchman, h 1278 Kings rd
*Gladden Ulysses S (m), cook shop 705 Davis, h 724 Jefferson
*Glanton Benjamin (m), cook, h 224 E Beaver
*Glasgow Andrew, lab, b 1906 Johnson
*Glass Charles, brklyr, b 1704 Evergreen av
Glass George R, b 1034 W Monroe
Glass John Z (Mamie E), cond S A L, h 1034 W Monroe
*Glass Melton G (m), plasterer, h 1704 Evergreen av
*Glass Minnie M, tchr, b 812 Clay

ZAHM'S EUROPEAN HOTEL
FRED ANGERHOLZER, Proprietor
128 East Bay St. Phone 930
Rooms 50c, 75c, $1 per Day
MEALS AT ALL HOURS
Cars to all parts of the City
Wines, Liquors, Beer & Cigars

*Glass Wm J (m), painter, h 428 Victoria
*Gleaton David (m), lab, h 1205 Darwin
Gledhill Ruth (wid George), b 129 E 5th
Gleim Julius C, clk Georgia Pine Co, b 436 E Duval
Glen The, apartment house 12 E Church
GLENDALE CO THE, Sig Samuels Propr, The Mail Order House, Wines and Liquors, 13-19 S Laura, Tel 1844
Glendening Don C, embalmer Marcus Conant Co, r 16 E Forsyth
*Glenn Calvin (m), blksmith, h 1067 W Ashley
*Glenn Charles, tinner, b 1224 Kings rd
*Glenn Cora, dom, b 443 Clay al
*Glenn David (m), lab, h 1534 Illinois
*Glenn Eliza, lndrs, h 115 E State
*Glenn Frederick (m), lab, h 811 Newnan
Glenn George P (Mary L), h 1218 E Ashley
*Glenn George W, barber A G Robinson, r 521 Bridge
*Glenn Laura, lndrs, h 1352 Van Buren
*Glenn Nellie, lndrs, h 564 Dewdrop al
*Glenn Nettie, lndrs, h 222 W Orange

MARBLE and GRANITE MONUMENTS
MANTELS, TILE AND GRATES
CONTRACTORS
REED E. LA MANCE CO. 8 Newnan St., Phone 1467

D. H. McMILLAN & CO.
River Front between Main and Laura Sts.
Phone 347
Garage Fully Equipped for Storing and Repairing Cars.
Launch Repairing a Specialty.

REAL ESTATE and LOANS | Whitehouse & Lay
312 CLARK BUILDING
CALL, WRITE OR PHONE

CUT FLOWERS | Jacksonville Floral Co.
Phone 3296 20 LAURA STREET

*Glenn Thomas (m), lab, h 1510 Madison
*Glenn Wm, clk Robinson Bros, b 707 W Ashley
Glennan Fannie E (wid John), b 112 Catherine, S J
Glennan Frederick L Rev, pastor First M E Church (S J), h 112 Catherine, S J
Glick Henry, b 529 W Adams
Glickstein Harry (Fannie), clothing 23 Bridge, h 618 W Monroe
Glickstein Meyer, tailor M R Glickstein, b 529 W Adams
Glickstein Morris R (Sarah), tailor 230 W Bay, h 675 W Monroe
Globe Saloon, Herman Rehm mgr 11 Hogan
*Glover Alonzo J, agt Union Mut Aid Assn, b 801 W Beaver
Glover Andrew J, carp, b 1204 W Church
*Glover Charles F (m), lab, h 502 Rushing
*Glover Edward, lab, b 618 Franklin
*Glover Edward, lab, h 2d av cor Estelle
*Glover Edward O (m), lab, h 1801 Illinois
*Glover Elijah (m), lab, h Summerville
Glover Frederick P, clk P & O S S Co, h 304 E 5th
*Glover George (m), lab, b 1438 Albert
*Glover Henry M, carrier R F D No 3, h 1517 Louisiana
*Glover Jacob (m), lab, h 625 Franklin
*Glover John (m), barber 225 Myrtle av
*Glover Josiah Rev (m), h 405 Leila
*Glover Judge (m), blksmith, h 314 Jackson
*Glover Julius (m), lab, h 726 Bridier
*Glover Lane, driver J C Holmes, h 517 Bridge
*Glover Lawrence, lab, b 941 Oakley
*Glover Lucius, carp, h 1217 Franklin
Glover Minnie C Mrs, clk R L Harris, b Howard Hill
*Glover Richard T (m), carp, h 1724 Van Buren
***GLOVER RUFUS B (Bettie; R B Glover & Bro), h 405 Leila**
***GLOVER R B & BRO (Rufus B Glover, W W Jenkins), Funeral Directors, 745 W Ashley, Tel 2333**
*Glover Samuel (m), tinner, b 114 W State
*Glover Sylvester (m), dom, b 1119 W Beaver
*Glover Tenny, lndrs, h 1209 Hickory
*Glover Wm (m), driver, h 640 Bloxham
*Glover Wm, tailor, b 533 W Union
Glover Willis B (Lillian), slsmn, h 1510 Laura
Godard Wm J (Annie), city fireman Sta No 1, h 453 E 3d
Godbee Nicholas G (Anne), exp messr, r 531 W Monroe
Godbold Henry A (Ruth), h 20 Russell
Goddard James D, city fireman Sta No 4, b 531 W Adams

CAFE ALBERT
J. B. COUSY, Propr.
Service A la Carte
Special Attention to Private Parties
3, 5, 7, 9 W. Adams St. Phone 3606

Cay & McCall Fire Insurance
701 Consolidated Bldg.
Phone 1955

*Godfrey Charles, carp, b 1146 Grant
Godfrey Eliza W (wid Blaney), b 39 W 5th
Godfrey Harry M, clk Canepa Bros, b 618 W Duval
*Godfrey Theodore, porter, h 636 W Church
Godwin Cowper W, bkpr, b 354 Cottage sq
Godwin Della Mrs, clk L H White, b 722 W Monroe
Godwin Lomandra M (wid W Cowper), h 354 Cottage
Godwin L F, motorman, b 101 Jackson
Godwin Mathias M (Ella), blksmith Smith & Neil, r 631 W Adams
Godwin Octavus D (Mary J), foreman A C L, h 1408 W Church
Godwin Wm H (Elizabeth), police, h Forest s w cor Estelle
*Goff Anderson (m), carp, h 1505 Lee
Goff Clara A (wid George D), b 522 Newnan
Goff Ernest J (Josie), clk H E Clark, h 1217 Main
Goff George A (Zadelia), mason, h 41 E Church
*Goff John, porter, b 1310 Julia
Goff Marie A, b 522 Newnan
*Goff Wm T (m), baker, h 1310 Julia
Goffin Saul S (Sarah), h 1852 Main

A. L. TERRY
Bicycles, Supplies and Repairing
BRAZING OF ALL KINDS A SPECIALTY
318 West Forsyth Street
Telephone 3466

Maxey Grunthal & Bros., 710 Cedar St.
Phone 1237 Expert Piano Tuners and Repairers

*Goggins George (m), fireman, h 7 Fannie
Goldbach Clifford, clk W F Seeba, b 32 E Forsyth
Goldbach Nellie Mrs, binder Industrial Record, r 32 E Forsyth
Goldberg Bernard H (Rebecca; Maryland Whiskey Co), b Duval Hotel
Goldberg Harry S (Ida), agt Singer S M Co, h 1479 Spearing
*Golden Charles, lab, h 1456 Illinois
*Golden Charles (m), plasterer, h 1116 Hickory
Golden George P (Clark, Golden & Pomeroy), b 1506 Main
*Golden Harry (m), lab, h 1106 Calvin
*Golden Hattie, lndrs, b 932 Madison
*Golden Isaiah, cook, b 102½ Bridge
*Golden Joseph (m), carp, b 1711 Louisiana
*Golden Joseph (m), roofer, h 713 W Forsyth
Golden Joseph O (Marjorie M), clk, h 1932 Walnut
*Golden Katie, smstrs, h 451 21st
*Golden Robert (m), lab, h 1438 Van Buren
Golden Timothy J (Ella), acct, h 1525 Laura
*Golden Wm, bartndr, h 1704 Davis

WM. D. JONES DRUGGIST
Telephone 1177
PRESCRIPTION SPECIALIST 107 East Bay St.

Geo. E. Brown, Pres. L. A. Brown, Sec.
Brown Realty Co.
418 Duval Building
35 E. Bay Telephone 1925
HOUSES and LOTS IN SPRINGFIELD
INVESTMENTS

SPECIAL RATES
TO PERMANENT GUESTS
MAIN AND ADAMS Phone 2140
WAVERLY HOTEL
MRS. LUCK WILSON Propr.

GOLDER EMANUEL G (Augusta; Coons & Golder), h 1715 Hill
Goldman Benjamin H (Gussie E), carp, h 2153 Hubbard
Goldman Harry (Anna), propr Jax Paper & Bot Co, h 711 W Duval
Goldman Margaret (wid Thomas), furn rms, h 529 Magnolia
Goldman Mattie Mrs, b 341 Riverside av
Goldsberg George C, clk G B Hartley, res Rock Road
Goldsberry Samuel S (Mary E), butcher, h 5 E Church
Goldsborough Harry B, cashr H & W B Drew Co, b 316 E Monroe
*Goldsmith Alonzo (m), h 1118 E 3d
Goldsmith Charles G (Sarah), h 430 Cedar
Goldsmith Chesterfield H, sec American Produce Co, b 430 Cedar
Goldsmith C A, com trav A G Metzner
Goldstein Charles G (Sarah), mgr Furchgotts, h 206 W Beaver
Goldstein Edwin C, mach, b 305 W Adams
Goldstein Isador, clk Samuel Marcovitz, h 330 Dora

A. J. CESERY & CO., Mnfrs.
Ornamental Statuary and Architectural Plaster and Cement Work. Ceramic Tile Work.
FACTORY, FOOT OF EAST BAY ST. PHONE 1250

Goldstein Joseph, grocer 810 W Union, h same
Goldstein Milton, printer Times-Union
*Goldston Wm (m), grocer 400 Dora and 520 Elm, h 503 Charles
*Gollins Thomas L (m), watchman ,h 1247 Florida al
Gomer Wm J (Ethel), bkpr Jones Bros & Co, h 22 E 6th
*Gomillion Emma, steno R R Robinson, h 512½ Bridge
Gong George, teas 118 Julia, h same
Gonzalez Eduardo, cigars 144 Bridge, h same
Gonzalez Joseph (Anita), cigarmkr, h 1336 W Monroe
Gonzalez Louis C, barber, b 1408 Florida av
Gonzalez Victor, pres Gonzalez & Sanchez Co, h 743 W Duval
GONZALEZ & SANCHEZ CO, Victor Gonzalez Pres, Eoujaeo Caso Vice Pres, George W Hardee Sec and Treas, Cigar Mnfrs, 528 W Ashley
*Gonzellas Manuel, lab, r 921 W Church
*Good Maud, cook, b 1016 W Adams
Goodbread Jacob E, slsmn Smith, Richardson & Conroy, h 1031 Highway av

COVINGTON CO. WHOLESALE DRY GOODS
Capital $200,000.00. 301-309 E. Bay St., Jacksonville, Fla. New York: 256 Church St.

R. Walter Bennett, Prescription Druggist

PHONE 808 **Cor. MAIN AND ASHLEY STS**

*Goode Solomon A, sec Cooper-Dodson Co, h 1658 Florida av
*Goode Wm, lab, b 739 W Church
Goodell Aldias H, clk H & W B Drew Co, b 46 E 6th
Goodell Lina B, b 46 E 6th
Goodell Zerah D (Caroline L), lumber, h 46 E 6th
*Gooden Ellis, molder, h 428 Railroad av
*Goodin Daniel C (m), driver, h 1703 Madison
Goodin John H (Lida), novelties 226 Hogan, h same
*Gooding Clarence (m), carp, h 121 E Beaver
Gooding Edward V (Susie C), bartndr, b 236 E 6th
Gooding Henry J, agt Ind L & H Ins Co, r 715 W Monroe
Gooding James W (Alma), bkpr E E Cleaveland Furn Co, h Fisher nr Mitchell
Gooding Mack, clk Sou Exp Co, r 715 W Monroe
Gooding W J div eng S A L, r 203 Hogan
Goodman Edward, com trav, b 632 W Duval
Goodman Frank E (Anna P), baggage agt Union Depot, h 1715 Hubbard
*Goodman Martin T (m), carp, h Summerville

KINGAN'S Reliable Hams and Bacon

THE BEST THAT MONEY CAN BUY

Goodnight David E (Laura), optician C H Frye, b 501 W Monroe
Goodson Everett C, clk Union News Co, b 1209 W Adams
Goodson Kenneth, electr, b 229 Stockton
Goodson Nellie M (wid Merith), h 229 Stockton
*Goodson Wm (m), lab, h 420 Dora
*Goodwater Stephen (m), lab, h 332 E Beaver
*Goodwin Albert, lab, b 442 Bloxham
Goodwin Alice Mrs, clk F E Wood Co, b 24 W Beaver
*Goodwin Anna, dom, h 916 Bridge
Goodwin Bros (F L and W T), tailors 55 Mutual Life bldg
Goodwin D T, car repr A C L
*Goodwin Ellis (m), lab, h 428 Railroad av
Goodwin Frederick L (Goodwin Bros), h 252 E 8th
*Goodwin James (m), lab, h 926 Spearing
Goodwin Jesse L (Vetter), foreman A C L, h 96 Cherry av
*Goodwin John (m), lab, h 1013 Lewis
Goodwin Katherine, b 96 Cherry av
*Goodwin Lizzie, cook shop 1739 Enterprise
*Goodwin Luvinia, cook shop 500 Rushing
*Goodwin Matthew (m), carp, h 707 W Forsyth
Goodwin Mollie E, mlnr, b 252 E 8th

Florrid Bicycle and Electrical Co.

Bicycle & Electrical Contractors

518 RIVERSIDE AVENUE Phone 2856

THE RATHSKELLER ONLY THE BEST

117 WEST FORSYTH ST. PHONES: 196 AND 2637

W. C. WARRINGTON & CO.
Rooms 15 and 17 Uedemann Bldg. 108 West Forsyth St.
Real Estate
GUARANTEED INVESTMENTS

"Everything in Paints"
P. & G. CO. Double-Thick Paint
Little Paint-Hardware Co.
141 and 143 BRIDGE STREET PHONE 1603

*Goodwin Robert (m), lab, b 939 Sherman av
Goodwin Thomas, b 96 Cherry av
*Goodwin Thomas, lab, b 1306 Florida av
*Goodwin Wm (m), lab, b 1225 W Beaver
Goodwin Wm T (Alice; Goodwin Bros), h 24 W Beaver
*Goodwine Henry (m), lab, h 1924 (124) Olive
Goodwyn Albert N (Dorothy), h 1144 Park
Goodwyn Emma L (wid Peter W), b 1144 Park
Goodwyn Hal B, slsmn Pellerin Furn Co, r Simmons blk Riverside av and Dora
*Goolsby David (m), lab, h 1599 Smith
Goolsby E John, carp, h Thomas cor Lincoln av
*Goolsby Lemuel J (m), drayman, h 1811 Enterprise
*Goolsby Rachel, dressmkr, h 1141 W Beaver
*Goolsby Wm, carp, h rr 1230 Kings rd
*Gordon Catherine, dom, h 1803 Lee
Gordon Charles E, clk, b 422 W Church
*Gordon Chester (m), lab, h 1218 Odessa
*Gordon Cooper, lab, b 1305 Kings rd
Gordon David J, blksmith McMurray & Baker ,h cor Main and 27th

Jos. H. Phillips & Co.
JOS. H. PHILLIPS GEO. R. LYNN
21 JULIA STREET PHONE 729
REAL ESTATE AUCTIONEERS Land Investments

Gordon Grace, b 1219 E Ashley
*Gordon Henry (m), h 635 Rushing
*Gordon James (m), cooper, h 1803 Lee
*Gordon James, lab, h n w Springfield
Gordon James H (Mary), agt Parker Railway News Co, h 1050 W Monroe
*Gordon James H (m), carp, h 1632 Van Buren
*Gordon Jessie, dressmkr ,h 104 E Union
Gordon John (Emma C), lab, h 1219 E Ashley
*Gordon John (m), lab, h 537 Park
Gordon Joseph W, clk A R Sax Lbr Co, b 222 Ocean
*Gordon Joseph (m), carp, h 1320 Spearing
*Gordon Joseph (m), fish, 916 E 3d, h 1320 Spearing
Gordon Joseph W, clk A R Sax Lbr Co, b 222 Ocean
Gordon Mary (wid Joseph), maid 2858 St Johns av
*Gordon Moses (m), lab, h 432 Park
*Gordon Moses (m), porter, b 526 Madison
Gordon Nellie Mrs, h 101 (210) Jefferson
*Gordon Norman ,lab, b 1803 Lee
*Gordon Peckens jr, tmstr, b 1006 W State
Gordon Robert D jr, clk Sou Exp Co, b 726 W Adams

Timber Lands, Farm and Orange Groves
SEARING & ELMORE
Real Estate Investments, Loans and Insurance.
20 MAIN STREET ROOMS 22-24 PHONE 2177

LEE HUNTLY, Cash Grocer
Can Save You from 5 to 20% on Your GROCERIES. The Best and Cheapest
PHONES 484 and 3101 MAIN AND FIRST STREETS

*Gordon Robert T Rev (m), h 246 Oak
*Gordon Sarah, lndrs, h 1527 Louisiana
Gordon Washington L (Dora), agt Pen Industrl Ins Co, h 422 W Church
*Gordon Wm (m), carp, h 822 Lorne
*Gordon Wm (m), carp, h 1704 Louisiana
Gordon Wm, lab, b 1219 E Ashley
*Gordon Wm (m), lab, h 1026 W Beaver
Gordon Wm B (Gertrude), carp, h Railroad, S J
Gore Earl B (Pauline E), clk, r 1791 Main
Gore John C (Callie), propr Riverview Hotel, h same
Gore John R, pressfeeder Industrial Record, b 301 W Adams
GORE J IRA, Asst City Editor Times-Union, b Duval Hotel
Gore Pauline E, clk Union News & Tob Co, b 1245 W Monroe
Gorman Albert F (Irene), h 331 E Forsyth
Gorman Louisa, b Home for the Aged
Gorman Mary E (wid James), h 529 W Monroe

ALEXANDER-SEEWALD CO.
16 WEST FORSYTH STREET
J. E. McGRAW, Manager
MOTOR CYCLES
Wholesale Bicycle and Automobile Supplies. Wholesale and Retail Victor Talking Machines and Records

Gorman Rebecca, b Home for the Aged
Gornto Ruby, clk Reynolds-Dickinson Co, h Phoenix Park
Gosch Frances (wid Sophus), h 520 Winter
Gosch George (Vina), saw filer, b 426 Georgia
Gosch Isaac, bottler, b 520 Winter
Gosch Iva, lab, b 520 Winter
Gosnell Laura E (wid Thomas T), b 1643 Walnut
*Gospel Henry (m), lab, h 1811 Enterprise
Goss Albert E (Lollie), ftr Gas Co, h 1569 Evergreen av
*Goss Andrew (m), lab, h 1016 Clay
Goss Henry P (Julia), gasftr, h 1538 Florida av
Goss Margaret (wid Peter), nurse 1575 Florida av
Gosser Stella, clk, b 401 Davis, S J
*Gosten Benjamin, lab, b 1507 Davis
Goswick Robert E (Mattie), mattressmkr, h 1021 E Church
Gothard Wm R (Ida), tel opr, h 19 Jackson
Gottlieb Morris, ladies' furnishings 206 Bridge
Gottschalk Joseph (Strasburger & Co), res Baltimore, Md
Gottshlick Augusta, dressmkr, h 1415 Evergreen av
Gottwalls May, b 519 Riverside av
Goucher Nathaniel H (Pearl), pres Fla Merc Co; dispr S A L, h 1916 Laura

Hutchinson Audit Co.
511-512 Dyal-Upchurch Bldg.
PHONE 312
Auditors and Accountants

The New Travelers Hotel
H. W. HANCOCK, Proprietor
Cor. BAY and CEDAR STS.
American and European Plan
Phone 1379

Marcus Conant Funeral Director and Embalmer
CONANT'S PRIVATE AMBULANCE. 16 E. Forsyth St. Telephone 2240

Loans Negotiated
RENTS COLLECTED
PHONE 506
CHAS. W. KINNE
FIRE INSURANCE
REAL ESTATE
12 WEST FORSYTH ST.

Goucher S Ernestine, b 1916 Laura
Gouin Desire (Silony), gardener, h 21st nr Talleyrand av
Gould Charles F (Ella M), clk Wilkinson & Spiller, h 225 W 5th
Gould Horace A, inspr Southeastern Car S Assn, b 412 E Adams
Gould Lina, tchr, b 223 W 4th
Gould Martha A (wid Frank J), h 223 W 4th
Gould May L, tchr, b 223 W 4th
*Gould Wm (m), lab, h 724 Lafayette
*Gourdin Walter H (m), butcher, h 220 E State
*Gouwdy Lawrence F (m), lab, h Main n w cor Harmon av
*Govan George (m), lab, h 1317 (1217) Van Buren
Government Building, Forsyth n w cor Hogan
Gozett Charles, clk, b 1949 Main
GRABAU G WM (Bertha F), Upholsterer, Cushion Work A Specialty 9 E Church, h same, Tel 723
Grable George R (Annie), baggagemstr, h 507 Riverside av
Grace Baptist Church, Duval n w cor Van Buren
Grace D Harvey, oiler Armour's, h 778 Parker
Grace Janie, steno Southgate & Co, b 217 Liberty
Grace Mary B, steno, b 217 Liberty
Grace M E Church, Rev S A Wanless pastor, 149 Myrtle av, S J
Grace Thurlow B (Bettina), florist C D Mills, h 2210 Hubbard
Graddick Adisos R, driver, b 401 Main
*Graddick Clifford (m), bartndr, h 720 Bridge
*Graddick John (m), fireman, h 215 Eagle
*Graddick Maggie, dom, h 720 Bridge
Graddy Wm E, boilermkr, b 1256 W Monroe
Gradick Walter L (Gertrude; W E Gradick & Co), h n s Highway av 1 w of Lincoln av
Gradick Wm E (Laura N; W E Gradick & Co), h w s Lincoln av 1 n of Highway av
Gradick W E & Co (W E and W L), meats Lincoln av 1 n of Highway av
*Grady Charles, lab, h 1515 W Union
*Grady Prince, lab, h 21st nr Fisher
*Grady Wm, lab, h 21st nr Fisher
Graf Dollie, dressmkr, b 23 W 8th
Graf Harry A, barber, b 23 W 8th
Graf John J (Ray), agt Singer S M Co, h 315 Franklin
Graf Ray Mrs, clk, b 315 Franklin
Graf Richard A (Susie), barber 936 W Bay, h 23 W 8th
Graham Amory T (Minnie), dairyman, h Barr cor Lemon
*Graham Anna, lndrs, b 433 North

CUMMER LUMBER COMPANY
Manufacturers of Rough and Dressed YELLOW PINE LUMBER and TIMBER. Also Vegetable Crates of all Descriptions

Rhodes-Futch-Collins Furniture Co
THE BIG MAIN STREET STORE
308 to 314 MAIN STREET

Graham Anthony M, insp Atl Coast Fwdg Co, h 517 E Monroe
Graham Arthur W (Sylvia H), carp, h 118 E 11th
Graham August, mach, b 132 St Johns av, S J
*Graham Benjamin, lab, b 1289 W Ashley
Graham Bessie, b 785 E Bay
Graham Cecil S (Grace A), foreman, h 331 E 5th
Graham Celia L, student, b 225 E 8th
*Graham Daniel, lab, b 1289 W Ashley
*Graham David, lab, h 1325 Hickory
*Graham Doc (m), lab, h 1338 Van Buren
*Graham Dora (wid), lndrs, b 1730 (1729) Jefferson
*Graham Edward (m), lab, h 845 Lafayette
*Graham Edward J, lab, h 909 W Beaver
*Graham Ellen, lndrs, h 305 Eagle
Graham George E (Katherine E), clk Clyde Line, h 1939 Ionia
Graham Grace G, student, b 225 E 8th
Graham Harold I, clk, b 1939 Ionia
*Graham Henry, lab, h 1325 Hickory

Florida Ice Cream and Dairy Company
Wholesale Phone 796 | Ice Cream, Sherbet, Punches Sweet Cream, Whipped Cream | RETAIL Phone 2821

*Graham Jackson (m), r 905 W Church
*Graham James (m), lab, h 1506 Illinois
Graham James J (Mary E), eng Upchurch Lmbr Co, h 225 E 8th
*Graham Jennie, dom, h 1028 W Adams
*Graham John, lab, h 142 E State
Graham John A, student, b 331 E 5th
Graham John J (Mary), painter, b 132 Cherry av
Graham John W (Anna), slsmn Chase & Co, b Flat 2, 2d fl The Columns
*Graham Joseph M (m), lab, h 3d av se cor Wilcox
Graham Lenore M, student, b 1939 Ionia
*Graham Luvinia, dom, h rr 325 Stuart
*Graham Peter, carp, b 1228 W Beaver
*Graham Philip, lab, h 1325 Hickory
Graham Phoebe A, bkpr, b 225 E 8th
*Graham Prince (m), porter, h 730 W State
*Graham Thomas (m), ins, h 119 (506) Park av
Graham Thomas W (Eva), asst ydmstr A C L, h 418 E 4th
*Grain John L (m), driver, h 218 Caroline
*Gramling Edward A (m), carp, h 819 E Union

HALF-MILLION CLUB
Room 58, 23 Main St.
ABOUT OCT. 13 AT NEW ATLANTIC BANK BLD.

JAMES & PAXON
SURETY BONDS OF ALL KINDS
MUTUAL LIFE BLDG. PHONE 874

S. C. TAYLOR The Renting Agent
106 Main St. Phone 1773 REAL ESTATE and LOANS

Eaton's Southeastern Detective Agency
Main Offices 20-22-24 Uedeman Bldg.
108 West Forsyth Street
Phones 3379 JACKSONVILLE, FLA.
CHARLES F. EATON, Superintendent

Grand Charles H (Mollie), foreman city crematory, h Cleveland cor 3d av
Grand Harry M, collr J L Wallace & Co, b 511 W Adams
GRAND RAPIDS FURNITURE CO, H C Suttles Pres and Mgr, 20 E Forsyth
GRAND RAPIDS SHOW CASE CO, Sou Refrigerator & Supply Co Agts, 228 E Bay
Grange Frederick J B (Blanche), clk, h 1105 E Duval
Granger G S, eng S A L
Granger Martha F (wid Irvin A), b 209 Gradick
Granger & Lewis, George H May mgr, whol lumber 312 Dyal-Upchurch bldg
Granquist Charles (Selina), carp, h 2217 Fisher
*Gransberry Moses, lab, h 115 E Beaver
*Grant Abraham, lab St J R T Co
*Grant A M E Chapel, 430 W Orange
*Grant Alexander (m), lab, h 1655 9th av
*Grant Allen W (m), carp, h Evergreen av nr 21st
*Grant Amy (wid), lndrs, h 506 Bloxham
*Grant Anthony, porter, b 1247 Railroad av

Maxey Grunthal & Bros.
EXPERT PIANO TUNERS
710 Cedar Street Telephone 1237
PIANOS, and Piano Players Sold and Exchanged

*Grant Arthur R, tchr Cookman Institute
*Grant Barzala (m), carp, h 943 (942) Caroline
Grant Benjamin L, eng S A L, r 912 W Monroe
*Grant Clarissa, lndrs, h 812 Bridier
Grant Claudia A, steno Daniel Adv Agency, b 1636 Hubbard
*Grant Cornelius (m), lab, h 1152 Spearing
*Grant Dilcie (wid), h 409 North
*Grant Edward A (m), lab, h 638 W Union
*Grant Essie, dom, h rr 1208 Odessa
Grant Fred N, b 1636 Hubbard
*Grant George (m), lab, h 215 North
*Grant George G, lab, b 1216 Jessie
*Grant George H (m), bartndr, h 301 Caroline
Grant George H (Leila), carp, h Dyal ne cor Franklin
*Grant Harrison, lab, b 1665 9th av
Grant Henry J (Elizabeth L), watchman, h 1238 Rushing
*Grant Henry W (m), painter, h 315 E Union
*Grant Isaac (m), carp, h 1122 Madison
*Grant John (m), lab, h 1343 Illinois
*Grant John (m), lab, h 1745 Madison
*Grant John M (m), driver, h 831 Odessa

R. L. Slauter PLUMBING
STEAM AND GAS FITTING
131 EAST FORSYTH ST. PHONE 2773

William C. Cooper, Jr. Co.
W. Adams, Cor. Laura Street
Telephone 218

Funeral Directors
Undertakers and
Embalmers

*Grant John S (Johnson & Grant), h 1028 E Beaver
*Grant Joseph, lab, b 1665 9th av
*Grant Joseph, lab, b 705 E Union
*Grant Joseph G (m), lab, h 1613 Spearing
*Grant Joshua J (m), lab, h 1144 Spearing
*Grant Joshua J Jr, lab, b 1144 Spearing
Grant Laura J (wid James), h 1636 Hubard
*Grant Louisa, dom, h 632 W State
*Grant Lula, lndrs, h 429 Dewdrop al
*Grant Mary (wid), b 513 W Union
*Grant Missouri, h 1634 Lee
Grant Narcissa A Mrs, b 839 Banana
*Grant Nathaniel (m), lab, h 825 W Ashley
*Grant Peter, lab, b 521 Charles
*Grant Peter, lab, h 1907 Lee
*Grant Richard, lab, b 1526 Van Buren
*Grant Robert (m), lab, h 134 E State
*Grant Samuel, lab, b 1247 Railroad av
*Grant Samuel (m), uphlr, h 69 Leila
*Grant Sarah (wid), dom, h 1454 Harrison

Florida Law School
Instruction in all branches in course
401 West Bldg. W. B. Clarkson, Dean

*Grant Scipio (m), lab, h 1275 Kings rd
*Grant Thomas (m), lab, b 1907 Lee
*Grant Thomas (m), waiter, h rr 510 W State
*Grant Thomas L, lab, b 301 Caroline
Grant Wm (Fannie; Merritt & Grant), h 17 Forest
*Grant Wm, lab, b 1220 W Beaver
*Grant Wm (m), lab, h 1140 Davis
*Grant Wm (m), lab, h 428 Dewdrop al
*Grant Wm (m), lab, h 1313 Julia
*Grant Wm, lab, b 33 Madison
Grant Wm B (Kate), real estate Ocean ne cor Bay, h 327 W 5th
*Grant Wm E (m), tailor, r 532 W Union
Grantham Bros (J T and C B), produce 225 E Bay
Grantham Charles B (Grantham Bros), b 1027 Oak
Grantham John T (Graham Bros), res Savannah, Ga
Graves Benjamin W (Navada), carp, h 2241 Liberty
Graves Charles L (Ella), clk H E Clark, h 1221 Main
Graves Clarence F, clk Baker & Holmes Co, b 1819 Walnut
Graves Edith M (wid Frank N), boarding 505 E Bay
Graves James A, clk Furchgotts, b 24 W 2d
*Graves John S, watchman, h 1743 Spearing

C. F. COLE SHOE COMPANY
29 EAST BAY ST.
Telephone 881

SIMKIN'S OYSTER and CHOP HOUSE
ALWAYS RIGHT
216 W. Forsyth St., Phone 3186

Florida Collection Co.
MORRIS & COWAN, Counsel
Offices, Second Floor West Building

REFERENCES:
Florida National Bank
R. G. Dun & Co.
JACKSONVILLE, FLA.
Bank of Ybor City, Florida

*Graves Nelson (m), grocer 514 E Union
Graves Norman W, com trav Baker & Holmes Co, b 1819 Walnut
Graves O W, waiter, r 317 W Bay
*Graves Thomas (m), lab, h 1715 Smith
*Graves Thomas, lab, b 1743 Spearing
Gray, see also Grey
Gray Annie E (wid Ezra), b 34 W 4th
Gray B Monroe (Pearl), eng inspr S A L, b 1576 Florida av
GRAY DeWITT T (Florida), Attorney-at-Law and Solicitor Duval County 616 Dyal-Upchurch Bldg, Tel 3223, b 316 E Monroe
Gray Edith, b 34 W 4th
*Gray Edward M (m), carp, h 2002 Fisher
*Gray Edward M (m), carp, h 1349 Van Buren
Gray Edward W (Gabriel), asst chf clk R M S, h 816 E Duval
*Gray Frank (m), carp, h Long Branch

Elmore Cohen
Public Stenographer, Court Reporting
Depositions Taken
STENOGRAPHERS FURNISHED
108 West Bay Street
Facilities for Handling Large Jobs at Shortest Notice
Call, Write or Phone 743

GRAY FRANK S (Jessie), Pres The S B Hubbard Co, h 34 W 4th
*Gray George, lab, b 1057 W Church
Gray George W, carp, r 744 W Monroe
*Gray Giles A (m), lab, h 488 Eagle
Gray Harry, clk R M S, b 125 Ocean
Gray Harry C (Nettie N), slsmn, h 111 Davis, S J
*Gray Henry (m), lab, h 1761 Van Buren
*Gray James, b 1409 Van Buren
*Gray James (m), carp, h Kooker nr Wilson
Gray James B, car inspr, b 580 Charles
Gray James J (Lucinda D), car inspr, h 580 Charles
*Gray John, painter, b 1102 Clay
Gray John C, mach S B Hubbard Co, b 34 W 4th
Gray John M, bkpr Geo W Clark Co, b 20 W Church
*Gray Joseph, oyster opener, r 132 Bridge
Gray Lloyd A (Vincent & Gray), b 703 Laura
*Gray Mary E (wid), dom, h 420 Price
*Gray Minnie, tchr, b 1135 Albert
*Gray Moses, baker, h 1404 Dennis
Gray Myra, b 34 W 4th
*Gray Oliver (m), carp, h 1409 Van Buren
*Gray Oliver (m), lab, h 1138 Pippin

Southern Cornice and Sheet Metal Works
Cornice Work, Metal Awnings, Skylights
Ventilators, Guttering, Conductor Pipes
Also Slate and Metal Roofing
FLORIDA AVE. CORNER EAST BAY ST.

For Full Particulars apply to
J. S. COLES, Jr.
General Agent
414-16 Duval Building
Jacksonville, - - Florida
Insurance Issued by the *Equitable Life Assurance Society* of the United States will protect your family—Teach Thrift

Smith & Breazeale, Eureka Pressing Club
French Dry Cleaning, Dyeing and Renovating
Men's Clothing Cleaned and Pressed
522-524 W. Forsyth
Phone 121

Gray Pearl Mrs, opr Bell Tel Co, b 1576 Florida av
*Gray Perry (m), lab, h 1213 W Ellis
*Gray Peter (m), porter, b 721 Ocean
*Gray Rebecca (wid), lndrs, h 920 Market
*Gray Robert, cook, r 617 W Ashley
Gray Samuel H, b 34 W 4th
*Gray Selena (wid), dom, h 1519 Clay
*Gray Thomas G, tmstr, h Summerville
Gray Tully S (Ella), chemist, h 1632 Market
*Gray Virginia, lndrs, h 641 Eagle
*Gray Wm (m), painter, r 936 W Church
*Grayson Mary A (wid), h 1130 Odessa
*Grayson Samuel (m), cigar mkr, h 1130 Odessa
*Greason John, eng, b 1120 Ward
Great Atlantic & Pacific Tea Co, T Cahill mgr, 13 W Bay
GREAT BEAR SPRINGS CO (New York), The Bettes Pharmacy Agents, Bay ne cor Laura, Tels 156-158
Greek Ernest S, asst eng Armour's, b 2031 Fisher
Greek George W, collr, h 456 Oak
Greek Jesse F (Carrie), police, h 2320 Fisher

KINGAN & COMPANY, Limited
530-542 EAST BAY STREET
Telephones 236 and 2244
PORK AND BEEF PACKERS

Greek John W (Amy), wks Jax Elec Co, h 2031 Fisher
Greek Oscar, messr Coons & Golder, b 2320 Fisher
Greeley Allan (June; Greeley & Son), h 23 Lomax
*Greeley John C, porter, b 1109 Grant
Greeley Jonathan C (Greeley & Son), h 755 Charles
Greeley Mellen C (Alice D), dftsman J H W Hawkins, h 1905 Oak
GREELEY & SON (Jonathan C and Allan), Real Estate 117 W Forsyth (Blum Bldg), Tel 1819
*Green Aaron J, porter, r 607 W Beaver
*Green Abraham (m), lab, h 610 Franklin
*Green Adam (m), lab, h 1750 4th av
Green Agnes I, b 1334 Main
*Green Alice (wid), lndrs, h 125 E Beaver
*Green Alonzo K (m), lab, h 1502 E Duval
*Green Annie, lndrs, h 619 Franklin
*Green Annie, lndrs, b 540 Oak
*Green Annie V (wid), h 110 Ionia
*Green Archer, lab, b 1411 Grant
*Green Armond, lab, h 822 W Ashley
*Green Arthur (m), lab, h 913 Johnson

ROBT. McCARREL, Pres. THOS. M. McCARREL, Supt. R. T. McCARREL, Sec'y and Treas.
McCARREL COMPO-STONE COMPANY
Estimates Furnished on any Kind of Compo-Stone, Stucco, Cement Roofing Tile, Cement Brick and Re-inforced Concrete Construction
General Contractors & Builders
OFFICE AND WORKS
16th and Pearl Streets
Phone 2822

3 Daily Trains to New York via RICHMOND AND WASHINGTON
SEABOARD
AIR LINE RAILWAY

Marcus Conant Funeral Director and Embalmer
CONANT'S PRIVATE AMBULANCE. 16 E. Forsyth St. Telephone 2240

FIRE INSURANCE
Clark Bldg. Phone 3051
Muncaster & Co.

Green A Willard (Ida), lab, h Talleyrand av nr 21st
*Green Benjamin, lab, h 543 W Orange
*Green Benjamin L, porter, r 713 W Beaver
*Green Bertha (wid), lndrs, h 989 Johnson
*Green Caesar (m), lab, h 1211 Louisiana
*Green Cathryne, lndrs, h 2250 Jefferson
*Green Charles (m), fireman, h 809 Run
*Green Charles, lab, b 1122½ W Ellis
*Green Charles (m), lab, h 211 E State
*Green Charles (m), porter, b 707 W State
*Green Christine (wid), dom, h 544 Spruce
*Green Clefus, lab, b 1016 Johnson
*Green Cora, dom 1930 Albert
Green Cuyle, driver, b 1708 Clark
*Green Daniel, porter, b 863 Caroline al
*Green Daniel W (m), stone str, h 1500 Johnson
*Green David, lab, b 1510 Lee
*Green David, packer, h 720 W Union
*Green Dora, smstrs, h 720 W Union
Green Edward C (Edith A), clk, b 407 Georgia
*Green Edward L (m), lab, h 1317 E Beaver

CREDIT ADJUSTING CO.
Incorporated, Capital $25,000.00
Offices, 50-51 Mutual Life Building
Our $10,000 Guarantee Bond for Your Protection. Office Connections in all Principal Cities. Collections of all kinds made anywhere, using Copyrighted System. Auditing and Accounting done on reasonable terms.

Green Edward L (Lonnie), painter, h A cor Miller av
*Green Elizabeth (wid), b 311 Park
*Green Emma, h 1507 Lee
*Green Emma, lndrs, h rr 1314 Odessa
Green Emma W Mrs, h Durkee av nr King's rd
Green E N, mtrmn Street Railway
*Green Frederick (m), painter, h 1729 Cemetery
Green Frederick D (Hattie), car inspr, h Evergreen nr Lee
*Green George, lab, b 1345 Ward
*Green Green, lab, h 725 Ward
Green G David (Laura), plumber Macy & Johnson, h 1046 Roselle
Green Hampton (Neoma), car repr, h s s King's rd 2 e of A C L Ry
*Green Henry, carp, h 2029 Olive
Green Henry (Sarah A), contr, h 1225 May
*Green Henry H, boarding 1126 W Adams
Green Herbert, clk, b Myrtle av & Kings rd
Green Herbert L, clk G S Baxter & Co, b 1334 Main
Green Hugh L (Sarah), acct, h 1334 Main
Green Ida F (wid Frederick), furn rms 939 W Bay

RICO LAUNDRY { 33-37 East 8th Street. Phone 157
City Office 34 West Forsyth Street
ALL BRANCHES of HIGH GRADE LAUNDRY WORK
SATISFACTION GUARANTEED

S. J. MELSON CO.
Proprietors THE HORSE HOTEL
N. E. Cor. W. Adams aud Clay Phone 350
HORSES AND MULES Bought, Sold and Exchanged. Finest Carriages in the City for Weddings and Special Occasions. Boarding.
HORSE SHOEING ESTABLISHMENT

*Green Ira M, lab, h 1114 Albert
*Green Jacob (m), lab, h 1896 Lee
Green Jacob, tailor 314 W Forsyth, h 706 W Monroe
*Green James, coachman 2033 Riverside av
*Green James, fireman, b 1314 W Monroe
*Green James, lab, h Johnson, S'ville
*Green James, lndryman, h 717 Florida av
*Green James, porter, r 1039 W Duval
*Green James, porter, b 1202 W Monroe
Green James F, agt Ind Line Steamers, b 1334 Main
*Green Jane, lndrs, h 1434 E Duval
*Green John (m), fireman, h 1515 Illinois
*Green John (m), lab, h 941 Run
*Green John, lab, b 1467 Van Buren
*Green John, lab, b 807 Ward
Green John S, carp, b F D Green
*Green John T (m), painter, h 814 W Ashley
*Green Jonas (m) lab, h 1424 Cleveland
*Green Joseph, driver, b 1009 Griffin
*Green Joseph, lab, r 1036 W Ashley

Jacksonville Marble & Granite Co.
OFFICE AND SALESROOM 829 MAIN ST. PHONE 3242
Mantels, Grates and Tile

*Green Joseph, lab, b 1027 W Forsyth
*Green Joshua, lab, b 817 Cleveland
*Green Joshua, lab, h 535 Elm
Green Julia, b J T Wilford
Green J Douglass, clk S B Hubbard Co, b 23 E 5th
Green Larry, lab, h 739 Ward
*Green Lawrence L (m), lab, h 1720 Lee
*Green Lepro (m), cook shop 827 W Ashley
*Green Lewis, lab, h 1126 W Adams
*Green Lillie, lndrs, b 129 W State
*Green Lizzie, dom, b 1010 Cedar
Green Loren H (Loren H Green & Co), h nw cor 10th and Silver
GREEN LOREN H & CO (L H Green), Fire, Accident, Plate Glass, Marine and Liability Insurance and Bonds, Park Bldg, 232 W Bay, Tel 1416
*Green Lottie, h 1134 Lee
*Green Mamie, dom, b 1316 Illinois
*Green Margaret, dom, b 917 Odessa
*Green Marie F, dressmkr, h 927 Cedar
Green Marion, cabtmkr, h 1240 Railroad av
*Green Mary, dom, r 1146 Ionia

COONS & GOLDER
22 WEST ADAMS STREET TELEPHONE 1147
GENERAL MECHANICS
Plumbing, Heating, Roofing
Awnings, Ballustrades, Etc.

RENTS COLLECTED V. P. HARMELING
406 CLARK BUILDING

Fairlie's Pharmacy
Cor. East Bay Street and Florida Ave.
Telephone 113

STATE AGENCY FOR
HICKEY'S Wonderful
JERSEY BALM

Rubber Stamps & Seals Florida Rubber Stamp Works
224 MAIN ST.
PHONE 1813.
"MADE TO ORDER 6 TO 12 HOURS."

*Green Mary, dom, h Summerville
*Green Mary, lndrs, h 1016 Johnson
*Green Mary (wid), lndrs, h 917 Odessa
*Green Mary B, lndrs, h Lee, S'ville
Green Mary O, steno, b 317 W Adams
*Green Matilda, dom, r 123 E Union
Green Maze M, clk H & W B Drew Co, b 15 E Duval
Green Millard M (Lillian), condr, h 1444 Florida av
*Green Moses, porter, b 115 E Beaver
*Green Nora (wid), lndrs, h 199 2d
Green Owen L (Susan), box mkr, h 75 2d av
Green Osceola B (Bertha), car inspr, h Railroad, S J
*Green Parthenia (wid), lndrs, h 1628 Albert
Green Perry D, collr T H Johnson, b 227 Stewart
*Green Peter, fireman, b 610 W Cleveland
*Green Peter (m), lab, h nr 21st and Fisher
*Green Phyllis, dom, b 1010 Cedar
*Green Polly, lndrs, h 409 Elm
*Green Richard (m), lab, h 1537 Albert
Green Richard A, clk S B Hubbard Co, b 214 E 4th

Land Investment Co.
411-412 Consolidated Bldg.
Long Distance Phone 1361
Turpentine Locations
Farm Lands
Timber Lands
Orange Groves

*Green Robert (m), lab, h 802 W Beaver
*Green Romeo M, lab, h 1114 Albert
*Green Rosa, dom, b 1452 Illinois
*Green Rosa (wid), lndrs, b 1715 Davis
*Green Rosa (wid), lndrs, h 462 Victoria
*Green Roseberry (m), lab, h r 540 Eagle
*Green Roy, driver, b 127 Delmar
*Green Samuel, houseman, b 203 W Orange
Green Samuel J (Mary J), mach City Elec Plant, h 1564 Evergreen
GREEN SAMUEL J (Nellie), Propr Everett Hotel Buffet, h 11 E Duval
*Green Sarah, dom, b 1316 Louisiana
*Green Silas, porter, b 402 W Adams
*Green Simon, lab, b 209 E State
*Green Straker (m), lab, h 1316 Illinois
*Green Strickland (m), lab, h 725 Bridier
*Green Thomas, lab, h 1039 W State
*Green Thomas (m), porter, r 730 W Beaver
Green Thomas N (Alice), cond, h 1432 Ionia
*Green Ulysses S (m), carp, h 1140 Pippin
Green Virgil, fireman, b Mrs Martha Gardner

Florida Life Insurance Co.
Life, Accident and Health INSURANCE

Fred E. Rankin
834 ROSELLE STREET
PHONE 2776

Public Expert Auditor and Accountant

*Green Walter, lab, h 2 Railroad av
Green Walter W, clk, b 1416 Clark
Green Warren F (Ida B), mgr S B Hubbard Co, h 1749 Oak
*Green Washington, brklyr, b 1434 E Duval
Green Wm, carp, b 1225 May
Green Wm (Lena), carp, h 717 Charles
*Green Wm, carp, b 1706 Smith
*Green Wm, cook, b 565 W Orange
*Green Wm, lab, r 406 W Adams
*Green Wm (m), lab, h Long Branch
*Green Wm (m), lab, h 713 E Union
*Green Wm (m), shoemkr, h 927 Lee
Green Wm F (Mary L), painter, h 710 Kings rd
*Green Wm H, lab, b 462 Victoria
Green Wm S (Sarah J), blksmith Smith & Neil, h Grover av nr Blue av
Greenberg Harry (Sophia), clk, h 749 W Adams
Greene J Frederick (Mamie), clk Groover-Stewart Drug Co, b 317 W Adams
Greene Leonora W (wid Albert G), b 2018 Walnut

ZAHM'S EUROPEAN HOTEL
FRED ANGERHOLZER, Proprietor
128 East Bay St. Phone 930

Rooms 50c, 75c, $1 per Day
MEALS AT ALL HOURS
Cars to all parts of the City
Wines, Liquors, Beer & Cigars

Greene Peyton W, cashr Bell Tel Co, b 21 E Duval
Greenleaf James P (Margaret; Thomas & Greenleaf), h 322 Catherine, S J
GREENLEAF & CROSBY CO, J H Crosby Pres, C M Fuller 1st Vice Pres, J F Lane 2d Vice Pres and Treas, Haydn W Crosby Sec, Jewelers, Silversmiths and Importers of European Novelties 41 W Bay, Tel 277
Greenwood Alma, student, b 840 E Duval
*Greenwood Bessie, dom, b 916 W 8th
Greenwood Edward C (Edith), clk Furchgotts, b 407 Georgia
Greenwood Frederick (Louise), mach T Murphy Iron Wks, h 840 E Duval
Greenwood Henry, carp J H Boden 333 W Forsyth
Greenwood Homer J (Josie), bkpr Cumb & Lbty Mills Co, h 503 Washington
Greenwood Lucy, clk Furchgotts, b 840 E Duval
Greer Edward L (Rosa H), trav agt United Groc Co, h 333 E Monroe
*Greer Ransom (m), lab, h 1611 Spearing

MONUMENTS
REED E. LA MANCE CO.
8 NEWNAN STREET TELEPHONE 1467

AUTOMOBILES
MARINE AND STATIONARY GAS ENGINES AND SUPPLIES.
D. H. McMILLAN & CO.
River Front between Bay and Laura S.s. Telephone 347.

Whitehouse & Lay
312 CLARK BUILDING
If It's Real Estate See Us About It.
Local and Long Dist. Phones

Successors to SAWYER & PAYNE
Phone 3296
JACKSONVILLE FLORAL CO.
Floral Designs
20 LAURA STREET
Cut Flowers
PLANTS Ferns, etc.
LANDSCAPE GARDENING

*Greer Wm (m), tmstr, h 740 Myrtle av
Gregg, see also Greig
Gregg Charles L, steno H & W B Drew Co, b 217 Market
Gregg David, steno So Refrig & Sup Co, b 217 Market
Gregg Elizabeth D Mrs, boarding 217 Market
*Gregg Houston, lab, b 1727 Johnson
*Gregg James, porter, h 738 W Ashley
Gregg Sarah B (wid Frank), b 736 Oak
Gregg Wm S (Elizabeth D), contr, h 217 Market
*Greggs Wm (m), painter, h 404 Myrtle av
Gregory Albert S (Mattie), carp, h 1626 Walnut
*Gregory Edward, lab, b 1097 Clinton al
Gregory Emma C, steno Hutchinson Shoe Co, b 215 Newnan
Gregory Fannie A, clk, b 341 E 1st
Gregory Gertrude, steno, b 531 W Duval
*Gregory Henry (m), waiter, b 1412 (1311) Jefferson
Gregory Ida (wid Frank G), b Hendricks av se cor Myrtle, S J
*Gregory Isaac, porter, h 211 E State
*Gregory John (m), lab, h 1450 Illinois
Gregory Joseph C (Oni A), clk R M S, h 341 E 1st
Gregory Louis B, b 1342 Ionia
*Gregory Lula, dom, b 1021 Jefferson
GREGORY L THURSTON (Lettie), City Comptroller City Bldg, h 825 Oak
Gregory L Thurston jr, clk Realty T & T Co, b 825 Oak
*Gregory Nola (wid), b 532 W Union
*Gregory Scott (m), lab, h 1345 Jefferson
Gregory Stephen E (Soule E), clk R M S, h 221 E 8th
*Gregory Wm, driver, b 700 Eagle
Gregory Wm S, clk City Comptroller, b 825 Oak
Greig, see also Gregg
Greig George S, clk, b 328 E Duval
Greig James, carp Cesery & Co, b 511 W Monroe
Greig Wm F (Marion), mason, h 328 E Duval
Greiner Charles M, phys 30 Mutual Life bldg
Gresham Carl E (Marguerite), clk Vance Co, b 417 Laura
Gresham Harris J (Hattie E), barber J A Brenizer, h 2d fl The Columns
Gress Mnfg Co, M V Gress pres, A L Ligon mgr, lumber mnfrs 609 Dyal-Upchurch bldg
Gress Morgan V (Eugenia), pres Gress Mnfg Co, h 860 Riverside av
Gressel Harry E (Mary B), barber 113 E Bay, h 441 E Duval
Grether Anna N, b Hubbard ne cor 3d

CAFE ALBERT
J. B. COUSY, Props.
Service A la Carte
Special Attention to Private Parties
3, 5, 7, 9 W. Adams St. Phone 3606

Cay & McCall Fire Insurance
701 Consolidated Bldg.
Phone 1955

GRETHER JOHN D (Jeannette), Wholesale Coffees, Teas and Grocers' Sundries 104 Main, Tel 16, h Hubbard ne cor 3d
Grey, see also Gray
Grey Elizabeth, b 941 Oak
Grey Percy E, inspr U S Eng Office, b 440 W Monroe
*Grice Samuel (m), painter, h 1015 Spearing
*Gridiron Henry (m), lab, h 1426 Cleveland
*Gridiron Lucy, lndrs, h 1430 Cleveland
Grierson Frances E (wid John), b 23 E 5th
Grierson George W (Lydia P), clk S B Hubbard Co, h 23 E 5th
*Griffin Andrew (m), butler 859 Riverside av
*Griffin Anna, dom, h 1107 Louisiana
*Griffin Annie, cook, h 921 Jefferson
*Griffin Arthur (m), fireman, h nw S'field
Griffin Atticus B, stamp clk P O, b 305 W Adams
*Griffin Bogan (m), lab, h 920 Hickory
*Griffin Charles E, porter, b 1201 Jefferson
*Griffin Charles J (m), bartndr, h 1313 Joseph
*Griffin David (m), lab, h 331 Charles

Pianos Sold, Exchanged and Repaired
By Maxey Grunthal & Bros.
710 Cedar St. EXPERT PIANO TUNERS Phone 1237

*Griffin David G (m), grocer 2010 Davis, h Johnson cor S A L Ry
Griffin Earl H, steno S A L, b 137 W 4th
*Griffin Edward (m), lab, h 1560 Enterprise
Griffin Ethel H, b 137 W 4th
Griffin Evelyn M (wid Eugene), steno, h 1503 Kings rd
*Griffin Florida, dom, h 920 Clay
Griffin Frank, solr, r 806 W Adams
Griffin Fulton M (Mollie), switchman F E C, b Bostwick av, S J
Griffin Gazzie L (Sallie), painter, h 720 Palmetto
*Griffin Georgia, lndrs, h 843 Odessa
Griffin G B Land Co, S H Kooker pres, A LeBourveau sec, 120 W Bay
*Griffin Henry, lab, h 713 Odessa
*Griffin James (m), tmstr, h 2145 Franklin
*Griffin Jane (wid), lndrs, h 1560 Enterprise
*Griffin Jessie, dom, h 625 W Ashley
*Griffin John (m), brklyr, h 1109 W Beaver
*Griffin John, lab, b 2025 Olive
*Griffin John, painter, b 907 W Ashley

Don't throw away your Old Bicycles
BRING THEM TO
TERRY'S
"HE REPAIRS ANYTHING"
318 West Forsyth

WM. D. JONES DRUGGIST
PRESCRIPTION SPECIALIST
Telephone 1177
107 East Bay St.

HOUSES and LOTS
IN SPRINGFIELD
INVESTMENTS

GEO. B. BROWN, Pres. L. A. BROWN, Sec.
Brown Realty Co.
418 Duval Building
35 East Bay St. Telephone 1925

Griffin John W (Maydie), clk, h 207 Florida av
*Griffin Joseph, lab, h 1221 W Ashley
*Griffin Joseph, lab, b 237 (937) Woodlawn av
*Griffin Josephine, dom 859 Riverside av
Griffin Judson, porter 760 W Ashley
Griffin Leon, clk H & W B Drew Co, b 17 E Beaver
*Griffin Margaret (wid), dom, h 921 Jefferson
*Griffin Oscar, lab, b 1013 Myrtle av
*Griffin Phyllis (wid), nurse, h 574 Charles
Griffin Richard L, clk Leake & McNeil, b Grandview Hotel
*Griffin Robert (m), lab, h 514 Caroline
Griffin Ruby, b 137 W 4th
Griffin R M, steno S A L, b 225 E Duval
Griffin R Lee, eng, b J V Simpson
*Griffin Samuel (m), lab, h 426 Park
Griffin Solomon (Anna), carp, h 1107 Roselle
Griffin Susan (wid Patrick H), h 1018 E Monroe
*Griffin Theodore (m), tailor, h 2005 Davis
Griffin Thomas C (Gertrude), clk Cohen Bros, b 6 W Ashley, Flat 3
Griffin Thomas T (Lula), foreman, h 241 E 2d
Griffin T Merideth, bkpr Star Lmbr Co, h 436 E Duval

A. J. CESERY & CO., Mnfrs.
Reinforced Concrete Construction, Compo-Stone, Ornamental Plastic Work, Ceramic Tile Work.
FACTORY AND OFFICE, FOOT EAST BAY ST. PHONE 1250

*Griffin Vicey, lndrs, h 1721 Evergreen av
Griffin Walter B, pressman Dennis & Son, b 902 W Monroe
*Griffin Wm, driver, h 1035 E Ashley
Griffin Wm, eng A C L
Griffin Wm E (Margaret), clk, h 17 E Beaver
Griffin Wm H (Eula), sec Fla Mercantile Co, h 137 W 4th
*Griffin Willis, lab, r 1020 Kings rd
Griffing Bros Co The, W D Griffing pres, C M Griffing sec, nursery stock 28 E Bay
Griffing Charles M (Mae J), sec The Griffing Bros Co, h 49 E 5th
Griffing Florida Orchard Co, W D Griffing pres, C M Griffing sec, 28 E Bay
Griffing Wm D (Edith), pres Griffing Bros Co, b 1625 Laura
Griffis John (Sarah), car inspr S A L, h 596 Spruce
Griffis John J (Ada), police, h Franklin ne cor Dyal
Griffis John R, clk, b 596 Spruce
Griffis Randall, car inspr S A L, b 596 Spruce
Griffis Sarah Mrs, boarding 596 Spruce

HUTCHINSON SHOE CO.
Capital, $200,000.00
311-313 EAST BAY ST.
Wholesale Shoes and Hats

WAVERLY HOTEL, Mrs. Luck Wilson, Propr.
For Transient or Permanent Guests. Reasonable Rates. Main and Adams. Tel. 2140

Phone 808 For Anything in the Drug Line
PROMPT DELIVERY
R. WALTER BENNETT

*Griffith James, butler 101 Post
Griffith Maud, b 117 W Church
Griffith Thomas (Eliza K), b 122 E 3d
Griggers Chase (Esther), clk, r 631 W Adams
Griggs Helen M (wid Sheiley P), h 1435 Lydia
*Griggs Reuben H (m), restaurant 11 E Ashley
*Grim Tony, cook shop 331 Jackson
Grimberg Ida Mrs, h 806 W Monroe
*Grimes Heintz, lab, h 924 Jessie
GRIMES JOHN W (Maggie), Second Hand Furniture 1001 Main, h same
Grimes Leo H (Beulah), clk Con Gro Co, h 425 Palmetto
Grimley Harry W, carp, b 411 Riverside av
Grimme Cecil M, b 253 E 2d
*Grimpkin Flora, lndrs, h 219 Magnolia
Grindstaff Forest C, pressman Dennis & Son, b 11 Cherry av
*Griner Abraham (m), blksmith, h 926 Cedar
Griner Floyd E, bkpr, b 101 E 7th
Griner James B (Edith A), clk M L Griner, h 101 E 7th
Griner John O (Bonnie), clk Dorsey & Co, h 2312 Kings rd

KINGAN & COMPANY, Limited
530-542 EAST BAY STREET
Telephones 236 and 2244
PORK AND BEEF PACKERS

Griner Mernice L, grocer 1944 Main, b 101 E 7th
Griner Pearl J, b 101 E 7th
Griner Reece J, clk, b 101 E 7th
Griner Ruby, student, b 101 E 7th
*Gripper David B (m), lab, h 2234 Madison av
*Gripper Rufus (m), lab, b 2418 Jefferson
*Gripper W B, agt Union Mut A Assn, h 1124 Louisiana
*Grisham James (m), lab, h Pearl foot 26th
*Grisham John, lab, h Pearl foot 26th
Griswold Charles M (Emma), clk, r 728 W Monroe
Griswold Franklin W (Hattie), eng S A L, h 313 Marion, S J
*Griswold George (m), lab, h 21st nr Fisher
Griswold Lawrence, clk, b 313 Marion, S J
Grivot Typewriter & Office Appliance Co, W C Grivot pres, 15 Sico bldg
Grivot Walter C (Elise), pres Grivot Typewriter & Office Appliance Co, h 535 W Monroe
GRIZZARD JAMES A, Sales Mgr Cedar Springs Water Co, b 33 E Duval
Groff Richard B (Ruth), b 1839 Swift

THE RATHSKELLER ONLY THE BEST
117 WEST FORSYTH ST. PHONES: 196 AND 2637

Florrid Bicycle and Electrical Co.
Bicycle & Electrical Contractors
518 RIVERSIDE AVENUE Phone 2856

ENTERPRISE PLANING MILL CO. BELL PHONE 601
Will furnish complete bills of Rough and Dressed Lumber, Turning, Scroll Sawing, Mouldings and Stair Work of Oak, Pine and Cypress. Window Frames a Specialty.
1548 ENTERPRISE ST. Estimates Furnished. J. P. WILSON, Manager

*Groom Leon, porter, b 1226 Clay
*Groom Zachariah, lab, h 100 Howell
Grooms Alonzo W (Fannie), pressman Metropolis, h 32 E Forsyth
Grooms Fannie Mrs, steno 11 Sico bldg, h 32 E Forsyth
Grooms James E (Mattie), police, h 451 Phelps
*Grooms Moses (m), lab, b 1017 Challens la
Groover Edwin A (Lena; Groover & Co), h 2370 St Johns av
Groover Elizabeth (wid David), h 152 Winter
Groover Essie, clk, b 152 Winter
Groover Ethel, clk, b 152 Winter
Groover Florida, b 2370 St Johns av
Groover Frank C (Jessie T), pres The Groover-Stewart Drug Co, h 115 E 3d
Groover Mary B, student, b 115 E 3d
Groover R Overton, student, b 115 E 3d
GROOVER-STEWART DRUG CO THE, F C Groover Pres, M W Stewart Vice Pres, H E Stewart Sec and Treas, Wholesale Druggists 15-17-19 E Adams Tels 116-235

JOS. H. PHILLIPS & COMPANY
OFFICE: 21 Julia Street **REAL ESTATE** For Information Call, Write or Telephone 729

Groover Willit (Irma; Jax Broom Mnfg Co), h 31 W 8th
GROOVER & CO (E A Groover), Fire and Marine Insurance 24 Hogan, Tel 90
*Gross Edmonia L, tchr, h 1521 Harrison
*Gross James S (m), bartndr, h 1025 W Church
Grosser Harry J, clk V E Jacobs Co, b 401 Davis, S J
Grosser John C (Kate), clk R M S, h 401 Davis, S J
Grosser Sarah C, clk, b 401 Davis, S J
Grosser Viola, clk H Jacobs, b 401 Davis, S J
Ground Ada M Mrs, tchr, b 324 W Monroe
Ground Daniel H (Kate), agt, h 324 W Monroe
Ground J Morris, b 324 W Monroe
Grover Frederick, boilermkr, b L T Guy
Groves Effie, b 746 Charles
Groves George, foreman James Stewart & Co, 117 W Forsyth
Groves Robert A, asst sta mstr, Union Sta, b 746 Charles
Groves Wm S (Lillian), asst sta mstr U Sta, h 746 Charles
Grubbs George, mtrmn Street Railway
Grubbs Mary E (wid Wm T), b 1329 W Duval
Gruber A C, eng S A L, r Prospect House

Little Paint-Hardware Co. Mastic Mixed Paint Phone 1603
141 and 143 BRIDGE STREET

Timber Lands, Farm and Orange Groves **SEARING & ELMORE** Real Estate Investments, Loans and Insurance.
20 MAIN STREET ROOMS 22-24 PHONE 2177

You Can Save from 5 to 20 Per Cent. by Buying Your Groceries of LEE HUNTLY, Cash Grocer
THE MOST COMPLETE LINE IN THE CITY *Main and First Sts. Phones 484 & 3101*

Maxey Grunthal & Brothers
Pianos and Piano Players Sold, Exchanged and Repaired. Expert Piano Tuners
Phone 1237 710 Cedar Street

Gruber Frederick, boilermkr S A L
Grummett Wm, agt S E Wyllie, h St George Hotel
Grundon John, carp Cummer Lumber Co, h Palmetto Park
Grunthal's Band, Louis Grunthal mgr, 11 W State
Grunthal Clara, b 8 Hogan
Grunthal Ernest (Carrie), slsmn Bowen Gro Co, h 418 W Church
Grunthal Esther, b 710 Cedar
Grunthal Isadore (Malvina), h 8 Hogan
Grunthal Louis (Carrie), mgr Grunthal's Band, h 11 W State
GRUNTHAL MAXEY (Carrie; Maxey Grunthal & Bros), h 710 Cedar, Tel 1237

ALEXANDER-SEEWALD CO.
16 WEST FORSYTH STREET
J. E. McGRAW, Manager
MOTOR CYCLES
Wholesale Bicycle and Automobile Supplies. Wholesale and Retail Victor Talking Machines and Records

GRUNTHAL MAXEY & BROS (Maxey, Richard and Wallie H), Expert Piano Tuners, Pianos and Piano Players Sold, Exchanged and Repaired, 710 Cedar, Tel 1237
GRUNTHAL RICHARD (Maxey Grunthal & Bros), h 710 Cedar, Tel 1237
Grunthal Rosa (wid Hugo), h 710 Cedar
Grunthal Rudolph (Hattie), saloon 900 Main, h 9 W State
GRUNTHAL WALLIE H (Maxey Grunthal & Bros), h 710 Cedar, Tel 1237
GUARANTY TRUST & SAVINGS BANK THE, W M Bostwick Jr Pres, H G Aird Vice Pres, Harlow Barnett Sec and Treas, T J Brooks Cashier, Bay ne cor Ocean
Guaranty Trust & Savings Bank Bldg The, Bay ne cor Ocean
Guerard A Gordon jr (Dancy & Guerard), b Duval Hotel
Guerrini Hugo H, clk Groover & Co, b 703 Laura
Guerry Frank D, clk F E C, b 1133 E Forsyth
Guerry Leon (Gertrude), h Flat 4, 331 E Forsyth

Hutchinson Audit Co.
Auditors and Accountants
511-512 Dyal-Upchurch Bldg.
PHONE 312

The New Victoria Hotel
H. W. HANCOCK, Propr. M. INGALLS, Mgr.
Cor. MAIN and ADAMS STS.
American Plan Only
Phone 358

CONANT'S PRIVATE AMBULANCE
MARCUS CONANT, UNDERTAKER, 16 E. Forsyth St. Phone 2240

Chas. W. Kinne
Real Estate, Fire Insurance
Loans Negotiated, Rents Collected
12 W. Forsyth Street
Phone 506

*Guess Emma (wid), lndrs, h 703 Jessie
Guest Benjamin F (Mary A), drayman, h Lee nr Evergreen av
*Guest George, lab, b 1229 W State
*Guest Joseph, lab, b 1229 W State
*Guest Sun, lab, b 1229 W State
Guest Walter L, tinner L M Roberts, b 225 E 8th
*Guider Adam, fireman, h 1060 W Union
Guilfoyle James D, foreman F E C b 513 E 5th
Guill, see also Gill and Guille
GUILL G A (W A Guill & Co), res Hotel Albert, Personal Phone 3605
GUILL WM A (W A Guill & Co), h Hotel Albert, Tel 3600
GUILL W A & CO (W A and G A Guill), Proprs Hotel Albert 3-5-7-9 W Adams, Tel 3600
Guinard Henri (Nellie), cigar mnfr 570 Oak, h same
Guinn Allen H, bkpr Ludden & Bates, r 314 E 2d
Guiros Charles, cigarmkr, b 524 W Ashley
Gulf Protective and Indemnity Co, A Klaus pres, 12 Doty bldg
Gulf Refining Co, F J Hyde mgr, ft of Jackson
Gullen Oscar B (Eugenia), brklyr, b 1663 E Adams
Guller C E Co, E D Norman mgr, grocers ft of Davis
Gullett Frank D, clk Hirsch Lmbr Co, b 1415 Boulevard
Gullett Rebecca, b 1415 Boulevard
Gullett Wm E (Victoria), mgr Hirsch Lmbr Co, h 1415 Boulevard
Gullett W Anson, asst bkpr Hirsch Lmbr Co, b 1415 Boulevard
*Gullins Wm, porter, b 818 W Ashley
GUMBINGER JACOB, Optician 6 Hogan, r 120 W Bay
Gunby John W, acct Hutchinson Audit Co, b 127 E Ashley
*Gunn Ada, lndrs, h 55 Lee
Gunn Clifton, student, b 124 E Duval
Gunn E O, oiler City Elec Plant
*Gunn Jackson, lab, b 1737 Cemetery
*Gunn John H, lab, h 304 Weare
*Gunn Thomas F Rev, b 1500 Johnson
Gunter Arthur, flag, b 1217 W Adams
Gunter Hiram O (Hattie), plumber Tutt Plumbing Co, h 1040 Highway av
*Gunter John (m), brklyr, b 926 Cedar
*Gunter John (m), lab, h 8 Walter av
Gunter Wm C, mattress mkr, h 1663 E Adams

CUMMER LUMBER COMPANY
Manufacturers of Rough and Dressed YELLOW PINE LUMBER and TIMBER. Also Vegetable Crates of all Descriptions

"Your Credit is Good" At Rhodes-Futch-Collins Furniture Company's Store
308 to 314 MAIN STREET

*Gurt Robert, lab, r 905 W Church
*Gurton Wm (m), barber, h 621 W State
Gustafson Julius E (Edna; Broward & Gustafson), barber 604 W Adams, h 755 W Monroe
GUTHRIE RIPLEY D (Susie; Guthrie's Florida Collection Service), h 440 W Duval, Tel 3244
Guthrie Wm C, bkpr Brown Realty Co, b 2039 Liberty
GUTHRIE'S FLORIDA COLLECTION SERVICE (R D Guthrie), Debts Collected Anywhere, Refers by Permission to Jacksonville Board of Trade, Office 301 Duval bldg, 35 E Bay, Tel 2939
Guy Cigar Co (Guy Secord), pool 120-126 W Forsyth
Guy Logan T (Elizabeth), carp, h s s Douglas 1 w of Lincoln av
Guy Wm, eng S A L
*Guyton Thomas (m), lab, h 1442 Cleveland
*Guyton Wm C, barber, h Bridge cor State
*Gwinn Thomas J (m), tmstr, h 1031 W Adams
*Gyles Sarah, dressmkr, b 727 W State

Florida Ice Cream and Dairy Co.
Factory Phone 796 421-423 W. Forsyth ICE CREAM Retail Parlors 107-9 Main St. Phone 2821

H

Haas Charles E (Emma B; Haas & Boyer), real est 204 Clark bldg, h 135 E Ashley
Haas George F (Mamie N), grocer, h 440 E Duval
Haas Margaret A, music tchr, b 732 Oak
Haas May, b 1548 E Duval
Haas & Boyer (C E Haas, G B Boyer), grocers 535 E Bay
Habernicht George, driver Coca-Cola Bot Co, b W Adams nr Jefferson
*Habersham Caesar, porter Sou Exp, b 1039 W Duval
*Habersham Frederick (m), lab, h 1109 W State
*Habersham Robert R (m), lab, h 1014 Kings rd
*Habinshin Joseph (m), brklyr, h 128 1st av
*Habinshin Samuel (m), carp, h 124 1st av
*Habinshin Tobias (m), lab, h 125 Delmar
Hackemann Wm D (Hackemann & Schroder), b 411 W Church
Hackemann & Schroder (W D Hackemann, Diedrich Schroder), grocers 762 W Adams
Hacker Robert (Mary), carp, r 636½ W Ashley
Hackett Carraway S (Pearl), cond A C L, h 708 Oak
Hackett Wm C (Susan), brklyr, h 1707 Ionia

JAMES & PAXON SURETY BONDS OF ALL KINDS
MUTUAL LIFE BLDG. PHONE 874

HALF-MILLION CLUB
Room 58, 23 Main St.
ABOUT OCT. 13 AT NEW ATLANTIC BANK BLD.

S. C. TAYLOR The Renting Agent
106 Main St. Phone 1773 REAL ESTATE and LOANS

Haddock Anna B (wid Zacharias), b 1119 Copeland
Haddock Donie L (wid Wm H), h 805 W Monroe
Haddock Ellis H (Minnie), real est, h 1307 Osceola
Haddock Herbert, lab S A L
Haddock Ina C (wid Charles), b 514 W Monroe
Haddock John G, clk Duval Hotel
Haddock Joseph R (Lucretia), lab, h 976 Pleasant
Haddock Lenora Mrs, h 2034 Walnut
Haddock Lucius H (Victoria), police, h 521 Gilmore
*Haddock Moses, b 531 Eagle
Haddock Wm (Lula), painter, h 1146 Calvin
Haddock Wm H (Clara), driver N Y Lndry, h 2026 Walnut
*Hadley Adeline, lndrs, h 1519½ Illinois
*Hadley George (m), lab, h 129 W Grant
*Hadley James, waiter, b 332 W State
*Hadley Jennie B, lndrs, b 755 Orange st la
*Hadley John (m), lab, h 1702 Dennis
*Hadley Matilda, lndrs, h 755 Orange st la
*Hadley Robert J (m), fireman, h 36 Curtis av
Hadlow George H (Louise G), sec W T Hadlow Co, h 700 Laura

Maxey Grunthal & Bros.
PIANOS SOLD, EXCHANGED and REPAIRED
710 CEDAR ST. EXPERT PIANO TUNERS Phone 1237

Hadlow Wm T (Ella), pres W T Hadlow Co, h 9 W 3d
Hadlow W T Co, W T Hadlow pres, G H Hadlow sec, contrs 510 West bldg
Hadsock Wm, h Soldiers' Home
Hafele Wm F (Bessie G), eng A C L, h 2017 Liberty
Hagan, see also Hagin
*Hagan Ansel W, lab, b 224 E State
Hagan B Frank (Mary), bartndr, h 1546 Florida av
*Hagan Charles H (m), brklyr, h 616 W Church
*Hagan Clarence, porter, b 425 W Eagle
Hagan Dunbar J (Lois), carbldr, h Enterprise nr Lincoln av
Hagan Eva, b 320 Julia
*Hagan Frank (m), fireman, h 1119 Griffin
*Hagan Richard (m), lab, h 1201 W State
Hagan Wesley (Margaret F), supt Red Rock Co, h 1927 Ionia
*Hagans Christopher R (m), lab, h 2050 Kings rd
*Hagans Ella, h 843 Lafayette
*Hagans Henry, butcher, b 1029 Julia
*Hagans Henry, lab, b rr 1301 Cemetery

PLUMBING, STEAM HEATING
R. L. SLAUTER
131 EAST FORSYTH, PHONE 2773

Eaton's Southeastern Detective Agency
Main Offices 20-22-24 Uedeman Bldg.
108 West Forsyth Street
Phones 3379 JACKSONVILLE, FLA.
CHARLES F. EATON, Superintendent

William C. Cooper, Jr. Co.
W. Adams, Cor. Laura Street
Telephone 218

Funeral Directors
Undertakers and
Embalmers

*Hagans James, lab, b 1715 5th av
*Hagans Josephine, dom, h Fisher nr limits
*Hagans Lela, dom 621 W Adams
*Hagans Melinda, dom, h 1712 Cemetery
*Hagans Robert H (m), carp, h 1015 Albert
*Hagans Webster, waiter, b 333 Carolina
Haggard Venie Mrs, clk, b 738 E Bay
Hagin Elmer L, com trav Porter-Mallard Co, b 746 W Monroe
Hagland Robert L (Rosa), clk, h 1116 W Monroe
Hagood, see also Haygood
Hagood Frank J (Lucy D), boarding, h 225 E Duval
Hagood Gideon J, baggagemstr S A L, b 413 W Adams
Hagood James H (Kate), h 413 W Adams
Hagood James H jr, clk Drew's, b 413 W Adams
Hagood Kate Mrs, boarding, h 413 W Adams
Hagood Malcolm, student, b 413 W Adams
Hagood Mattie Mrs, dressmkr Cohens, b 21 E 3d
Hagood Wilber, student, b 413 W Adams
Hagood Wm A (Mattie), slsmn, h 21 E 3d
Hagor Otto, tailor Henderson & Beall, b 501 W Monroe

C. F. Cole Shoe Co.
29 EAST BAY STREET TELEPHONE 221

Florida Law School
Instruction In all branches in course
401 West Bldg. W. B. Clarkson, Dean

Hague Frank, clk T N Canepa, b 36 E 1st
*Haig George, cook, h 1211 Odessa
Haight Annie B (wid Robert), b 1828 Hubbard
Haile Alston R, sec C M Haile & Co, b 39 W 1st
Haile Carroll M (Etta; C M Haile & Co), h 1731 Hubbard
Haile Charles E (Annie), clk J R Dunn, b 225 E Duval
HAILE C M & CO (C M Haile), Real Estate, 20 Mutual Life Bldg, Tel 2107
Haile Elizabeth, b 1443 Boulevard
Haile Gladys I, b 1443 Boulevard
*Haile Grace, lndrs, b 1328 Illinois
HAILE WALTER K (Leontine), Supt Sou Exp Co, 120 W Bay, h 1443 Boulevard
Haines, see also Hanes and Haynes
*Haines Andre (m), lab, h 1212 Oakley
*Haines Annie, dom, h 1934 Johnson
Haines Frank A (Martha), carp, h 2158 Kings rd
Haines George W, pres A & E C Term Co, b 131 E 1st
*Haines James (m), plasterer, h 1614 8th av
*Haines Jennie, dom, b 708 Pippin
*Haines John (m), stevedore, h 902 Washington

We Sell Edwin Clapp $6.00 & $7.00 Shoes for Men
Laird, Schober & Co. $4.00 & $5.00 Shoes for Women

SIMKIN'S OYSTER and CHOP HOUSE
ALWAYS RIGHT
216 W. Forsyth St., Phone 3186

Florida Collection Co.
MORRIS & COWAN, Counsel
Offices, Second Floor West Building

REFERENCES:
Florida National Bank
R. G. Dun & Co.
JACKSONVILLE, FLA.
Bank of Ybor City, Florida

Haines Kendall S (Harriet), eng, b 1425 Herschel
Haines K Stewart, ship clk, b 1425 Herschel
Haines Mary D (wid Carey S), h 1469 Railroad av
*Haines Robert, lab, h 1593 Louisiana
*Haines Thomas, hostler S J Melson Co
Haines Wm B, tchr Massey Bus College, b 305 W Adams
Hale Albert (Annie E), cond F E C, h 729 W Monroe
HALE EUGENE, Attorney-at-Law 403 West Bldg, Tel 1315, r Arrington Hotel
Hale George, b Talleyrand av nr 21st
*Hale Johanna, lndrs, h 1041 Florida av
Hale Wm, lab, b 526 E Church
Hale Wm F, clk Bowen Groc Co, b 328 E Forsyth
Haley H F, pres Jax Coca-Cola Bot Co, res Macon, Ga
*Haley John, fireman water works
HALF MILLION CLUB OF JACKSONVILLE, FLA, C L Bonney Sec, 58 Mutual Life Bldg
*Hall Albert (m), lab, h 1717 Pelican
Hall Albert, watchmkr H V Hoehener, b 808 Julia
*Hall Anna, dom, h 713 Dewdrop al

Elmore Cohen
108 West Bay St. Phone 743
PUBLIC STENOGRAPHER AND NOTARY PUBLIC
Legal, Railroad and Commercial Work
Circular Work, Envelope Addressing

*Hall Anna, dom 123 King
Hall Anna H Mrs (Hall Wall Paper Co), h 506 E 2d
*Hall Anna M, lndrs, b 1431 Davis
Hall Annie, b 915 E Monroe
*Hall Bailey (m), lab, h 306 Eagle
Hall B Kemp, bkpr Bond & Bours Co, h 315 E 7th
*Hall Charles, clothes clnr, b 614 Franklin
*Hall Clara, lndrs, h 1 Lacourse
Hall Clara J, tchr, b 315 E 7th
Hall Claude S (Nellie; Hall & Leake), b 320 W Union
*Hall Curger H (m), driver, h 1238 E Union
Hall C Leon, sec and treas Hall Printing Co, h 11 S Newnan
*Hall Daniel (m), lab, h 1417 Cleveland
*Hall David (m), lab, h 1236 Clay
*Hall Edward, lab, b 1107 Hogan
*Hall Ellen, lndrs, h 1418 Jefferson
Hall Eloise W, b 337 E Adams
*Hall Emma, dom, h 1225 W Ashley
Hall Essie J, b 588 Park
*Hall Evans (m), cook shop 1202 Florida av

Southern Cornice and Sheet Metal Works
Cornice Work, Metal Awnings, Skylights
Ventilators, Guttering, Conductor Pipes
Also Slate and Metal Roofing
FLORIDA AVE. CORNER EAST BAY ST.

Guaranteed Life Income Insurance Issued only in every State by the Equitable Life Assurance Society of the U. S.
For Full Particulars apply to
J. S. COLES, Jr.
General Agent
414-16 Duval Building
Jacksonville, • • Florida

Original French Dry Cleaning and Dyeing
"THE STANDARD OF EXCELLENCE"
PHONE 121 Bringe the Man to Your Door
SMITH & BREAZEALE, 522-524 W. Forsyth St.

HALL EVERETT E (Mattie), 2d Vice Pres Covington Co, h 337 E Adams
Hall Everett E jr, clk Montg Corse, b 337 E Adams
Hall E Clifton, clk W U Tel Co, r flat 2, 2d fl The Columns
*Hall Frances, dom, h 725 W Union
Hall Frederick A (Julia), dentist, h 442 St Johns av (S J)
*Hall General G, embalmer Geter & Bryan, r 646 W Adams
*Hall George (m), lab, h 916 Spearing
*Hall George (m), plumber, h 1416 Cleveland
Hall Goldsmith P (Anna H; Hall Wall Paper Co), h 506 E 2d
Hall Harry (Sarah), acting lieut police, h 1431 Ionia
*Hall Hattie, dom, b 1204 W Ashley
Hall Hazel M, clk Dozier Co, b 210 W Beaver
Hall Helen F, student, b 325 Laura
*Hall Henry (m), lab, b J H Hall
*Hall Henry (m), lab, h 878 Washington
*Hall Henry (m), tinner, h 1046 E 3d
*Hall Holland, tchr, b 1511 Van Buren
Hall Isaac C (Bessie T), boat capt, h 343 W 4th
Hall I E, boilermkr S A L, b 726 W Adams

KINGAN'S Reliable Hams and Bacon
THE BEST THAT MONEY CAN BUY

*Hall Jacob H (m), lab, h 21st nr Fisher
*Hall James (m), porter, h 1314 Jefferson
Hall James E (Mary; Eagle Supply Co), h 1504 Florida av
Hall Joel T, b 315 E 7th
*Hall John, carp, b 614 Franklin
*Hall John, lab, h 1706 Cemetery
Hall John, lab, b 1218 W Adams
*Hall John (m), lab, h 1318 Cedar
*Hall John (m), lab, h 1708 Jefferson
Hall John (Nancy), tinner L M Roberts, h 1646 Florida av
Hall John E (Mary), clk R M S, h 802 E Beaver
Hall John L (Hattie), dep tax collr, h 636 Charles
*Hall John S (m), lab, h 1511 Van Buren
Hall J C, coppersmith A C L
Hall Laura, student, b 337 E Adams
Hall Leo L (Mabel), foreman 500 W Adams, h 1032 Margaret
Hall Lillian C, b 210 W Beaver
*Hall Lillie, dom, h 921 W Beaver
*Hall Linda, lndrs, h 211 Hickory al
*Hall Louise, dom, h 1706 Cemetery

SEABOARD
AIR LINE RAILWAY
For OCALA, TAMPA, and MANATEE RIVER POINTS

McCARREL COMPO-STONE COMPANY
ROBT. McCARREL, Pres. THOS. M. McCARREL, Supt. R. T. McCARREL, Sec'y and Treas.
Estimates Furnished on any Kind of Compo-Stone, Stucco, Cement Roofing Tile, Cement Brick and Re-inforced Concrete Construction
General Contractors & Builders
OFFICE AND WORKS 16th and Pearl Streets Phone 2822

CONANT'S PRIVATE AMBULANCE
MARCUS CONANT, UNDERTAKER, 16 E. Forsyth St. Phone 2240

MUNCASTER & COMPANY Real Estate
Clark Building Phone 3051

Hall Lowry H, bkpr Cudahy Pkg Co, b 417 Riverside av
*Hall Mamie, lndrs, h 1528 Swan
Hall Martha, nurse, h 1802 E Duval
*Hall Mary, h 815 Kings rd
*Hall Mary, lndrs, h 1635 Albert
Hall Mary I, b 315 E 7th
*Hall Minerva, b 1523 Illinois
*Hall Nathaniel (m), lab, h 8 Dewitt
*Hall Obie, waiter, b 733 W Church
Hall Pauline, h 736 Ward
*Hall Peoples', 803 Bridier
*Hall Perry, lab, b 836 Caroline al
*Hall Peter, lab, h 755 W Beaver
HALL PRINTING CO, S F Hall Pres, Wm M Hall Vice Pres, C Leon Hall Sec and Treas, 11-17 S Newnan, Tel 747
*Hall Richard, lab, b 670 Josephine la
*Hall Robert, bartndr, b 915 Madison
*Hall Robert, lab, h 1 Thompson's row
*Hall Robert, porter, b Ida Jackson
*Hall Robert A (m), farmer, h 338 Eagle

CREDIT ADJUSTING CO.
Incorporated, Capital $25,000 00
Offices, 50-51 Mutual Life Building
Our $10,000 Guarantee Bond for Your Protection. Office Connections in all Principal Cities. Collections of all kinds made anywhere, using Copyrighted System. Auditing and Accounting done on reasonable terms.

*Hall Ross, lab, h 1033 W Duval
Hall Samuel (Belle), h 1936 Liberty
Hall Samuel, eng S A L
Hall Samuel, lab, b L T Guy
*Hall Samuel, lab, b 713 Dewdrop al
Hall Samuel B, clk West, Flynn & Harris Co, b Riverview Hotel
Hall Samuel F, pres Hall Printing Co, h 614 Parker
Hall Samuel F jr (Grace), advertising, b 839 E Duval
*Hall Sarah, lndrs, h 832 Washington
*Hall Simeon A (m), oysters, h 1302 Clay
*Hall Simeon A jr, lab, b 1302 Clay
*Hall Stephen, lab, b 912 W Bay
*Hall Susie, lndrs, b 1314 Jefferson
*Hall Thomas, lab, b 629 W Church
Hall Thomas J (Nannie C), asst ydmstr S A L, h 210 W Beaver
Hall Wall Paper Co (G P and Anna H Hall, R B Rutherford, W H Pfeiffer), 30 E Forsyth
Hall Walter (Bessie), clk, h 148 Hendricks av, S J
*Hall Wm, lab, b 1302 Clay

Rico Laundry { 33-37 East 8th St. Phone 157
City Office 34 West Forsyth St.
The only Laundry in the City doing family rough dry washing. Clothes Cleaning and Dyeing. Satisfaction Guaranteed

S. J. MELSON CO.
Proprietors THE HORSE HOTEL
N. E. Cor. W. Adams and Clay Phone 350

HORSES AND MULES Bought, Sold and Exchanged. Finest Carriages in the City for Weddings and Special Occasions. Boarding.
HORSE SHOEING ESTABLISHMENT

*Hall Wm (m), lab, h 838 Odessa
*Hall Wm (m), lab, h S A L Ry and Estelle
Hall Wm F (Frances), car inspr F E C, h 1371 W Church
Hall Wm M (Blanche), v-p Hall Printing Co, b 614 Parker
*Hall Winona, dom, b 1002 Julia
Hall & Co, F F Boggs mgr, loans 23 Livingston bldg
Halle Ray, h 16 W Beaver
Halliday Elwood M, steno Con Fruit Co, h 224 Hogan
Halliday Marion, with Furchgotts, h 224 Hogan
*Hallman Wm, lab, h 416 Charles
Hallock Charles W (Eleanor), carp, h 1667 E Adams
Hallock Frederick, electr City Elec Plant, r same
Hallowes Caro M, b 423 E Monroe
Hallowes Caroline, tchr, b 423 E Monroe
Hallowes Frances, steno, b 531 E Monroe
Hallowes Frances E (wid James M), h 531 E Monroe
Hallowes John N, rodman, b 531 E Monroe
Hallowes L Agnes, h 423 E Monroe
Hallowes Miller (Leila), civ eng, b 531 E Monroe
Hallowes Van Cleve, clk Barrs & Dancy, b 531 E Monroe

Jacksonville Marble & Granite Company
Office and Salesroom 829 MAIN
Marble and Granite Monuments
TELEPHONE 3242
FACTORY: Corner Evergreen Ave. and Howard

HALLOWES WM A JR (Sarah), Attorney-at-Law and State's Attorney of Duval County, 200 Law Exchange Bldg, Tel 2077, b 423 E Monroe
Halpern Joseph E (Esther), collr, h 28 E Union
Halpern Samuel (Fannie), dry goods 346 Riverside av, h 315 same
Halsema George W (Wallie F), grocer 509 E 8th, h 1931 Ionia
HALSEMA JULIEN C (Christina), Halsema-Woodcock Construction Co), h 236 E 4th
HALSEMA-WOODCOCK CONSTRUCTION CO (J C Halsema, O P Woodcock), 403 Main
HALSEMA-WOODCOCK PLANING MILL, John H Balster Mgr, cor Ionia and 9th
Haltwanger Albert L (Eula), checker Cummer Lmbr Co, h Panama Park
Haltwanger Remer T, grocer, b Panama Park
*Halyard Daniel H (m), porter, h 2115 Davis
Ham Ada C, dressmkr, b 627 Newnan
Hambrough Algernon H E, clk Drew's, b 621 Lafayette

ROOMS FOR RENT V. P. HARMELING
406 CLARK BUILDING

COONS & GOLDER
22 WEST ADAMS STREET TELEPHONE 1147
GENERAL MECHANICS
Plumbing, Heating, Roofing
Awnings, Ballustrades, Etc.

William Fairlie
Prescription Druggist
Prescriptions Called for. Compounded from the Purest Drugs and Chemicals and Delivered Promptly
Post Office, Station B Phone 113
Cor. E. Bay St. & Florida Av.

Hamburg-American Line, J W Morris agt, 49 Mutual Life bldg
Hamburger John (Margaret), millwright Cummer Lmbr Co, h Milldale
Hamby Ida V, b 135 W Beaver
Hamby Thomas B (Emma M; West-Raley-Hamby Co), h 1838 Riverside av
Hamilton Abigail E (wid John A), b 1203 E Beaver
*Hamilton Andrew (m), painter, h 1008 Palmetto
Hamilton Annie E (wid John R), h 120 Julia
Hamilton Apartments, Main cor Union
*Hamilton Cato, lab, b 907 E Union
*Hamilton Charles, lab, h Hansontown
Hamilton Charles E (Bertha), clk R M S, b 1618 Park
Hamilton Corinne, steno, r Flat 4, 1st fl The Columns
Hamilton Della, cashr The Till Co, b 910 Laura
Hamilton Frank P, atty with Fleming & Fleming, b 315 E Adams
Hamilton Frank S (Carrie), slsmn, b 120 Julia
*Hamilton Hannah, lndrs, h 623 W State
*Hamilton Harris, lab, b 1125 W Beaver

Land Investment Co.
411-412 Consolidated Building
PHONE 1361
Florida Lands
Postal Brings
Full Information

*Hamilton Harry (m), carp, h 1486 Illinois
*Hamilton Jacob, porter, b 1228 Forest
*Hamilton James (m), lab, h 1345 Ward
*Hamilton James H (m), grocer 1476 Franklin, h same
*Hamilton Janie, lndrs, b 1514 Louisiana
*Hamilton Jesse L (m), brklyr, h 1009 Julia
*Hamilton Joseph (m), drayman, h 1228 Forest
*Hamilton Lon, lab, h Lewisville
Hamilton Louis, slsmn, b 120 Julia
Hamilton L Pierce (Fleta), clk C W Bartleson Co, h 749 Oak
Hamilton Mamie, lndrs, h 550 E Union
Hamilton Margaret K (wid Thomas), b 910 Laura
*Hamilton Oscar F, tchr Fla Baptist Academy, h Argyle sw cor Harrison
Hamilton Oscar S, cond A C L, b 1203 E Beaver
*Hamilton Paul, lab, b 137 Oak
*Hamilton Richard (m), lab, h 864 Caroline al
Hamilton Zoll C (Lazelle), printer, r Flat 2, 331 E Forsyth
Hamlin Arthur G (Parrott & Hamlin), res DeLand, Fla
*Hamm Benjamin (m), butler, h 928 Madison

Florida Life Insurance Co.
A STRONG HOME INSTITUTION

JOB PRINTING
Seals & Rubber Stamps
Florida Rubber Stamp Works
224 MAIN ST.
PHONE 1813

Fred E. Rankin
PUBLIC EXPERT AUDITOR AND ACCOUNTANT

834 ROSELLE Street
Phone 2776
References Indisputable from Banks, Corporations, and Merchants, EXPERT ASSISTANTS

HAMMATT-DICKEY CO.
Miners, Cutters and Importers of Precious Stones
Buy Direct and Save Middleman's Profits
Any Stone Cut to Order
Family Crests and Coats of Arms Engraved on Stone or Metal
Masonic Temple Arcade
Phone 645 **8 E. Monroe Street**

Hammant Henry C, marine capt, h 15 E Beaver
Hammant Robert J (Emily), clk H & W B Drew Co, h 1910 Market
HAMMATT CLARENCE S (Lizzie), Pres Hammatt-Dickey Co, h 1947 Main
HAMMATT-DICKEY CO, C S Hammatt Pres, R N Dickey Vice Pres, G L Drew Sec and Treas, Cutters, Miners and Importers of Precious Stones, Masonic Temple 8 E Monroe and Masonic Arcade, Tel 645

ZAHM'S EUROPEAN HOTEL
FRED ANGERHOLZER, Proprietor
128 East Bay St. Phone 930
Rooms 50c, 75c, $1 per Day
MEALS AT ALL HOURS
Cars to all parts of the City
Wines, Liquors, Beer & Cigars

Hammatt Gertrude P, b 1947 Main
Hammatt Marjorie L, student, b 1947 Main
Hammell Edward E (Isabella N), contr, h 431 W Beaver
Hammerman Aaron (Wella), h 1207 W Adams
Hammerman Eckle (Anna), pedler, h 1334 W Adams
Hammerschmidt Charles (Mary R), collr, h 2022 Laura
Hammerschmidt Harry, messr Peninsular Naval Stores Co, b 2022 Laura
Hammerschmidt Kate E Miss, clk H & W B Drew Co, b 2022 Laura
Hammill Thomas J (Flora V), pres Jax Mach Works, sec-treas Sou Mach & Sup Co, h 1916 Main
*Hammock Willard, lab, h 1230 Clay
*Hammond Ada, dom, b 1033 Madison
*Hammond Alex (m), lab, b 574 Charles
*Hammond Ambrosia (m), lab, h 411 W Orange
Hammond Charles T (Ida B), clk R M S, h 521 W Church
*Hammond David, carp, b 574 Charles

REED E. LA MANCE CO. 8 NEWNAN TEL. 1467
MARBLE — GRANITE — MONUMENTS
CONTRACTORS

D. H. McMILLAN & CO.
River Front between Main and Laura Sts. Phone 347
Garage Fully Equipped for Storing and Repairing Cars.
Launch Repairing a Specialty.

REAL ESTATE and LOANS | Whitehouse & Lay
312 CLARK BUILDING
CALL, WRITE OR PHONE

CUT FLOWERS | Jacksonville Floral Co. | 20 LAURA STREET | Phone 3296

Hammond Edward, propr United Liquor Store, b 322 W Ashley
Hammond Frank B (Bird), carp, h 1435 Florida av
Hammond Horace P, eng J F D Sta 1, b 757 W Monroe
*Hammond James (m), driver, h 821 Darwin
Hammond John, b 1226 W Adams
Hammond Lisle F, clk, b 1435 Florida av
Hammond Lois, nurse St Lukes Hospital
Hammond Loula, b 331 W Church
*Hampton Charles H (m), mach, h 1122 E Union
*Hampton Ella, lndrs, b 544 Eagle
*Hampton Ethel, dom, h 1122 E Union
Hampton Eugene C, tailor Stand Clothing Co, b 429 W Duval
*Hampton George (m), lab, h 1509 Swift
*Hampton Georgia A, lndrs, h 870 Van Buren
*Hampton Henry, lab, b 815 Cedar
*Hampton Jacob (m), lab, h 442 Charles
*Hampton James, lab, b 1135 Albert
*Hampton John, elev opr, b 539½ W Orange
*Hampton Lee (m), lab, b 829 Davis
*Hampton Lillie, dom, h 328 W Orange
*Hampton Newton, porter, b 328 W Orange
Hampton Reuben B (Lilla), driver, h n s Henry, 1 e of Day av
Hampton Swannie, clk R W Pendelton, b 214 W Union
*Hampton Wade, lab, b 1125 Grant
*Hampton Wade C, barber Cleon Foster, h 1170 (1171) Madison
*Hampton Washington (m), wood 1607 E Beaver, h same
*Hampton Willard, lab, h 1271 W Union
*Hampton Wm (m), drayman, h 870 Van Buren
Hamre John J (Margaret), millwright Cummer Lmbr Co, h Virginia av
Hanchey Ebner (Martha), carp, h 1203 Winthrop
HANCOCK HENRY W, Propr New Travelers' Hotel, Tel 1379 and New Victoria Hotel, Tel 358, res New Travelers' Hotel
Hancock Lovett H, cond St Ry, b 303 Winter
Hancock Susan R, r 1910 Market
Hancock Winfield H, motorman, b 303 Winter
Handley, see also Hendley
Handley John, b 914 W Adams
*Hands John C, presser, h 522 Clark
*Handy Julia, lndrs, h 823 Newnan
Hanes Margaret, clk E J Smith Co, b 821 W Duval
Hanes Wm A (Nora), h 821 W Duval

CAFE ALBERT
J. B. COUSY, Propr.
Service A la Carte
Special Attention to Private Parties
3, 5, 7, 9 W. Adams St. Phone 3606

Cay & McCall Fire Insurance
701 Consolidated Bldg.
Phone 1955

Haney Bridget, b 512 Main
Haney James P (Anna M; Haney & Register), h 718 Florida av
HANEY THOMAS W (Elizabeth), Chief Jax Fire Department, h 214 Ocean
Haney & Register (J P Haney, J B Register), woodyard Railroad av cor E 3d
Hanford Adeline (wid Alfred), h 418 Catherine
Hanford Charles J, tailor, b 418 Catherine
Hanford Frederick T, genl mgr J F Eilenberg Co, b 1004 W Adams
Hankins Edgar R, agt Reliance Life, b 24 W Monroe
*Hankins Eliza, lndrs, h Pearl and 23d
Hankins John W (Minnie E), com trav, h 2045 Liberty
*Hankins Rosa E, furn rms, h 1468 Florida av
*Hankinson Joseph (m), carp, h 1426 Jefferson
*Hankinson Joseph, lab, bds 1037 Davis
Hanks Cud B, clk Sou Exp Co, b 928 W Adams
Hanks Homer J (Nellie W), carp, h Fisher nr 21st
*Hanks John W (m), lab, h 1425 Franklin
Hanks J Lee (Amanda), real est, h 1500 Park

A. L. TERRY
Bicycles, Supplies and Repairing
BRAZING OF ALL KINDS A SPECIALTY
318 West Forsyth Street
Telephone 3466

Maxey Grunthal & Bros., 710 Cedar St.
Phone 1237 Expert Piano Tuners and Repairers

*Hanley Wm, lab, b 1104 Dennis
Hanlon John W, clk Merrill-Stevens Co, b 227 Market
Hanlon Mark F, agt Am L I Co, b 227 Market
*Hann Augustus (m), lab, h 610 Morgan
*Hann James C, lab, b 442 Charles
Hanna Alexander, blksmith, h 21st nr Fisher
*Hanna Mark (m), hackman, h 1282 King's rd
*Hanna Samuel, mach, h 716 Pippin
Hanna Wm (Maggie), h s s Reynolds, 2 e of Day av
HANNE BROS (Louis W and Frederick H), Mail Order House and Bottling Works 1246-1258 W Adams, Tel 315
Hanne Frederick H (Hanne Bros), b 1250 W Adams
Hanne Louis W (Rosina C; Hanne Bros), h 1250 W Adams
Hanner Charles K (Aletha), gasfitr, h 321 Catherine
Hanney Thomas, carp, b 225 E 8th
*Hannibal Thomas (m), carp, b 1329 Louisiana
*Hannon Lucinda, dom, b 229 W State
*Hansberry Alice, clk Fannie L Hansberry, b 836 Jessie

WM. D. JONES DRUGGIST
PRESCRIPTION SPECIALIST
Telephone 1177
107 East Bay St.

Geo. E. Brown, Pres. L. A. Brown, Sec.
Brown Realty Co.
418 Duval Building
35 E. Bay Telephone 1925
HOUSES and LOTS IN SPRINGFIELD
INVESTMENTS

WAVERLY HOTEL
MAIN and ADAMS
MRS. LUCK WILSON, Propr.
TELEPHONE 2140

*Hansberry Fannie L, dry goods 1040 Florida av, h 836 Jessie
*Hansberry Harrison (m), porter, h 836 Jessie
*Hansberry Henry, lab, b 836 Jessie
*Hansberry Joseph (m), driver, h C nr Durkee av
*Hansberry Susan, drsmkr, h 836 Jessie
Hanscom George L Rev (Florence), pastor Union Cong Ch, h 222 W Church
Hansell Thomas W, supt terminals A C L, b Riverview Hotel
Hansen Gabriel (Louise M), contr, h 2034 Evergreen av
Hansen Herman, carp, b 116½ Florida av
Hansen Margaret G (wid Alfred), h 1251 Ionia
Hansen Oluf E, bkpr E S Paine Ldy Co, b 1251 Ionia
*Hanson Andrew (m), lab, h 1223 W Bay
*Hanson John (m), lab, h n w S'field
*Hanson Wm H (m), brklyr, h 1708 Johnson
Hanton Thomas R, clk U S Engr office, b 347 W Ashley
Harbaugh George B (Lillian), mach Enterp Plan Mill Co, h 408 Estelle
Harbison J David, clk S. A. L., r 537 W Duval

A. J. CESERY & COMPANY, Mnfrs.
Plastic Work in all its Branches. Wainscoting, Fireplace, Art, and Ceramic Mosaic, Plain and Vitrified Tile Work.
Telephone 1250 Factory and Office Foot East Bay St.

Harby George H, mgr City Advancing Co, b G H Grant
Harby Henry J (Libby), clk Cohen Bros, b 101 E 9th
*Hardaway George, lab, h 38 W Beaver
*Hardaway Peter H, cook, r 808 Clay
Hardee Esther C (wid Lucius A), h 426 E Duval
*Hardee George, lab, b 648 Bloxham
Hardee George W (Elvira), sec and treas Gonzalez & Sanchez Co, h 620 Market
*Hardee Moses (m), lab, h 1202 W Ashley
*Hardee Willis, lab, b 648 Bloxham
Hardeman Gustavus S (Ella), printer J Douglas & Co, h 441 Oak
Hardeman Jack, trimmer Smith & Neil, b 441 Oak
*Harden Ernest, lab, b 907 Cedar
*Harden James, lab, b 1107 Hogan
*Harden Jane, cook, h 927 Van Buren
*Harden Jasper (m), fireman, h 1223 W State
*Harden Jesse D (m), carp, h 1437 Louisiana
*Harden John A, carp, b 1437 Louisiana
*Harden Lymus (m), lab, h 1667 Swift
*Harden Lymus jr, lab, b 1667 Swift
*Harden Maggie M, drsmkr, b 1437 Louisiana

COVINGTON CO. WHOLESALE DRY GOODS
Capital $200,000.00. 301-309 E. Bay St., Jacksonville, Fla. New York: 256 Church St.

R. Walter Bennett
Cor. Main and Ashley Sts.
PRESCRIPTION DRUGGIST
Quick Delivery
PHONE 808

*Harden Ralph, carp, b 1437 Louisiana
*Harden Wm J, lab, b 907 Cedar
Hardesty Georgia M, steno The Bradstreet Co, b 119 New nan
Hardesty John F (Augusta), electr Fla Elec Co, h 11! Newnan
*Hardie Robert (m), porter, h 1068 W Ashley
Hardiman Mary L (wid Wm. H), h 1311 E Forsyth
Hardiman Mattie, clk Kress & Co, b 217 Georgia
Hardin Fannie M Mrs, propr Commercial Hotel, h same
Hardin Frances M (wid George), h 26 E 7th
*Hardin Henry (m), farmer, h Summerville
*Hardin Isom (m), cook, b 626 W Adams
Harding John D (Harding & Chapman), r 224 Hogan
Harding Wm O, electr, b 1329 W Duval
Harding & Chapman (J D Harding and P H Chapman) moving pictures 122 Main
Hardman George W (Lena), clk Smith, Rich & Con, h 80! Hogan
*Hardwick Gustavus, lab, h Summerville
Hardy Burt (Pauline), mach, h 2 N Carl
*Hardy Daisy L, tchr, b 1068 W Ashley

KINGAN'S Reliable Hams and Bacon
THE BEST THAT MONEY CAN BUY

Hardy E. M., printer Drew's, b 816 Hogan
Hardy Florence Mrs, photogr 136 Bridge, h same
*Hardy George (m), lab, h 609 Myrtle av
*Hardy Henry (m), lather, h 1643 Florida av
Hardy R Selden (Florence), tel opr S A L, h 136 Bridge
*Hardy Wm (m), lab, h 43 Margarita
*Hare Eliza, lndrs, b 112 W North
Hare Hobart C (Nellie; H C Hare & Co), h 105 W 4th
HARE H C & CO (H C Hare, W B Owen, A J Lederer), Fire Ins 115 Laura, Tel 387
Hare Josephine, clk, b 823 E Church
Hare Martha A (wid Harrison H), b 823 E Church
*Hare Wm, fireman, b 834½ Odessa
Harew Marie (wid M W), h 225 Stuart
Harford Cyril, messr Merry & Co, b 439 W Duval
Harford Eva M Mrs, b 439 W Duval
HARGADINE-McKITTRICK DRY GOODS CO of St Louis Mo, J F Horner Mgr, Whol Dry Goods and Notions 14-16-18 W Bay, Tel 1227
*Hargrove Charles, plasterer, h 303 Caroline

THE RATHSKELLER ONLY THE BEST
117 WEST FORSYTH ST. PHONES: 196 AND 2637

Florrid Bicycle and Electrical Co.
Bicycle & Electrical Contractors
518 RIVERSIDE AVENUE Phone 2856

W. C. WARRINGTON & CO. | Real Estate
Rooms 15 and 17 Uedemann Bldg. 108 West Forsyth St. | GUARANTEED INVESTMENTS

*Hargrove James (m), porter, h Summerville
*Hargrove Jesse C (m), lab, h Summerville
Hargrove Josephine S (wid Zacharias B), b 1919 Ionia
*Hargrove Luck, lab, h Summerville
*Hargrove Preston L (m), lab, h Moncrief rd
Harkey Ernest, baker, b 222 W Adams
HARKISHEIMER CO THE, G H Richards Pres, E L Vardermark Sec and Treas, Grocers 102 Main, Tel 77
Harkisheimer Howard E, pres Elgin Butter Co of Fla, b 321 Ocean
Harkisheimer Jennie E (wid Wm J), h 321 Ocean
Harland Harry, lab Cummer Lmbr Co, h Panama Park
Harley D Edgar (Bennie E; Harley-James Furn Co), h 49 W. 6th
Harley-James Furniture Co (D E Harley, R E James), 614 Main
*Harley Lizzie, dom, b rr 559 Charles
HARMAN A WARWICK (Aline R; T S Southgate & Co), h 703 Laura, Tel 775
*Harman Bud, lab, b 719 Ocean

Jos. H. Phillips & Co. | REAL ESTATE AUCTIONEERS Land Investments
JOS. H. PHILLIPS GEO. R. LYNN
21 JULIA STREET PHONE 729

*Harman Edith, lndrs, h 1512 Jessie
HARMAN GEORGE C (T S Southgate & Co), h 703 Laura, Tel 775
*Harman James, lab, b 1512 Jessie
*Harman Olivia, lndrs, h 1705 Lee
HARMELING VINCENT P (Charity), Real Estate and Rental Agent 406 Clark Bldg, h 29 W Duval
Harmon Abraham W jr, clk Natl Trans & Term Co, b Clay and Duval
Harmon Isaac H (Agnes R; I H Harmon & Co), h 1103 W Church
Harmon I H & Co (I H Harmon, J W Crow), cabtmkrs 28 W Adams
Harmon L Belle, mllnr J M Johnson, b 420 E Forsyth
*Harmon Ola, dom, b 1705 Lee
*Harmon Wesley H (m), carp, h 11 Walter av
*Harmony Baptist Church, n s State, 1 e of Julia
Harmount Edwin H (Harmount & Oosterhoudt), b 726 W Adams
Harmount & Oosterhoudt (E H Harmount and S A Oosterhoudt), furniture 1001 E Bay

Little Paint-Hardware Co. "Everything in Paints"
P. & G. CO. Double-Thick Paint
141 and 143 BRIDGE STREET PHONE 1603

Timber Lands, Farm and Orange Groves | SEARING & ELMORE | Real Estate Investments, Loans and Insurance.
20 MAIN STREET ROOMS 22-24 PHONE 2177

LEE HUNTLY, Cash Grocer
Can Save You from 5 to 20% on Your GROCERIES. The Best and Cheapest
PHONES 484 and 3101 MAIN AND FIRST STREETS

Harnage Hattie Mrs, press fdr Dennis & Son, b 321 Bridge
Harnage Joseph C (Hattie; Gem Prting Co), b 321 Bridge
Harney George S (Lucy), eng A C L, h 315 Winter
Harney Wm R (Janie; Chase & Co), h 1005 Oak
Harold, see also Harrold
*Harold Anna, lndrs, h 29 Swan
Harold Hilliard W, barber B J Jacobs, b 1505 W State
*Harold Jacob, lab, h 547 Oak
*Harold Jacob jr, porter, b 547 Oak
*Harold Samuel, driver, b 547 Oak
Harper Amelda (wid Samuel), b 1728 Walnut
HARPER A R (Susie K; A R Harper Piano Co), 306 Main, h 29 W Monroe
HARPER A R PIANO CO (A R HARPER), THE EVERETT AND HARVARD PIANOS, ORGANS AND SHEET MUSIC, 306 MAIN
*Harper Calvin, lab, h 719 Ocean
*Harper Cecil D, bicycle repr 1007 Main, b 327 W Monroe
*Harper Charles R, lab, h 2027 Olive
Harper Earle H (Kate), trav agt, h 903 E Church

ALEXANDER-SEEWALD CO.
16 WEST FORSYTH STREET
J. E. McGRAW, Manager
MOTOR CYCLES
Wholesale Bicycle and Automobile Supplies. Wholesale and Retail Victor Talking Machines and Records

Harper James (Mary L), grocer 129 Myrtle av, h same
Harper James S (Elizabeth), carp, h 4 Albion
Harper Laura E (wid Charles), h 327 W Monroe
Harper Myrtle (wid Robert L), h 1513 Highway av
Harper Paul, clk, b 4 Albion
Harper Robert L (Zulah), editor The Independent and Central Union Times, h 33 W Adams
Harper Wm, brklyr, b 723 W Forsyth
*Harper Wm (m), lab, b 1124 Illinois
*Harper Wm (m), porter, h 1016 Palmetto
Harra Constantine, cook shop 1017 W Bay
Harrell, see also Harwell
Harrell Curtis, clk, h 450 Estelle
*Harrell George, lab W B Johnson Co
Harrell Henry L (Mary A), gardener, h 450 Estelle
Harrell James W (Minnie), agt Singer S M Co, h 1616 Florida av
Harrell Lee (Addie), police, h 1311 Liberty
Harrell Mary A (wid Henry L), b 450 Estelle
Harrell Robert C, lab Jax Brick Co, b 450 Estelle
Harrell Wm H, collr City Advancing Co, b 450 Estelle
Harrington Baldwin, carp, b 218 W Union

Hutchinson Audit Co.
511-512 Dyal-Upchurch Bldg.
PHONE 312
Auditors and Accountants

The New Travelers Hotel
H. W. HANCOCK, Proprietor
Cor. BAY and CEDAR STS.
American and European Plan
Phone 1379

Marcus Conant Funeral Director and Embalmer
CONANT'S PRIVATE AMBULANCE. 16 E. Forsyth St. Telephone 2240

Loans Negotiated
RENTS COLLECTED
PHONE 506
CHAS. W. KINNE
FIRE INSURANCE
REAL ESTATE
12 WEST FORSYTH ST.

Harrington Charles, carp S A L, b 604 Lincoln av
Harrington F Battell, clk Sou Exp Co, b 225 E Duval
*Harrington James, lab, b 1507 Pelican
*Harrington Joseph H, shoemkr 1401 Albert, h same
*Harrington Mingo (m), fireman, h 1507 Pelican
Harrington Willie, clk Mendel Isaac, b 512 W Ashley
Harris Aaron (Alice), cond st ry, h 501 Oak
*Harris Albert (m), driver, h 221 W Orange
*Harris Albert, driver, b 1144 Pippin
*Harris Albert, lab, h 1714 W Church
*Harris Albert (m), lab, h 1517 Davis
*Harris Allen L (m), bartndr, h 1440 Van Buren
*Harris Amanda, boarding 147 Lee
*Harris Armstead H (m), porter, h 1906 Lee
*Harris Arthur J, painter, b 1033 W Church
Harris Arthur S (Ruth M), com trav, Ga Supply Co, h 335 W 6th
*Harris Augustus E (m), lab, h 7 Estelle
*Harris Beatrice, lndrs, h 710 Lafayette
Harris Benjamin (Tilley; Willenzik & Harris), grocer 1500 Madison, h same
*Harris Benjamin (m), lab, h 809 Dennis
*Harris Benjamin, tmstr, h rr 1301 Cemetery
*Harris Bradley S (m), carp, h 1775 Evergreen av
*Harris Caroline, dom, h 1249 Railroad av
*Harris Celestine, nurse Brewster Hospital
*Harris Charles (m), clk, h 1221 W Beaver
*Harris Charles (m), lab, h 450 Lewis
*Harris Charles (m), lab, h 58 Morgan
*Harris Charles, lab, b 1135 Ward
*Harris Charles, porter, b 125 W Union
*Harris Charles (m), waiter, h 1405 E Church
Harris Charles G (Alice), chemist, h 134 W 4th
*Harris Charlotte, dom, h 1604 Hill
*Harris Chloe, cook, h 738 W Beaver
*Harris Clarence, lab, h 1015 Madison
*Harris Daniel T (m), h 718 Darwin
*Harris Delia, lndrs, h 327 Charles
Harris D E, collr S C Taylor, b 216 Johnson
*Harris Edward (m), lab, b 926 E Union
*Harris Edward (m), porter, h 1324 W Monroe
Harris Edward P, collr Union Furn Co, b 244 E 1st
*Harris Elisha, painter, b 920 Cedar
Harris Eliza (wid Wm G), b 21 W Monroe
*Harris Ella, dom, h 438 Spruce
*Harris Ella L, steno J Dean, b 1510 Highway av
*Harris Erie, dom, b 525 W State

CUMMER LUMBER COMPANY
Manufacturers of Rough and Dressed YELLOW PINE LUMBER and TIMBER. Also Vegetable Crates of all Descriptions

Rhodes-Futch-Collins Furniture Co
308 to 314 MAIN STREET
THE BIG MAIN STREET STORE

*Harris Eugene (m), driver, h 1503 Clay
Harris Eugene C (Daisy), mach S A L, r 625 Lemon
Harris Eugene W, opr W U Tel Co, b 1343 Hubbard
Harris E R, engr Fla Milling Co
*Harris Frank (m), lab, h 1301 Emma
Harris Frank P, cashr Ludden & Bates, r St John's av nr limits
*Harris George, driver, b 1144 Pippin
*Harris George (m), lab, h 2 Foster's lane
*Harris George (m), switchman, h 1511 W Union
*Harris George, waiter, b 327 Charles
Harris George C (Alice C), tel opr, h 1343 Hubbard
*Harris Georgia, cook shop 1815 Enterprise
*Harris Green, b 523 Myrtle av
*Harris Hattie, cook 2033 Laura
*Harris Hector (m), fireman, h 1604 Hill
Harris Helen, b 12 E Church
*Harris Henderson (m), switchman, h 1341 E Church
*Harris Henry (m), lab, h 714 W Ashley
*Harris Henry (m), lab, h 11 Prince

Dixie Parlors
FOR LADIES
Everything in Frozen Dainties
Owned and Managed by
Florida Ice Cream and Dairy Co.
107-109 Main Street
Phone 2821

*Harris Hubbard (m), boarding 620 Davis
*Harris Isaiah, lab, h 1004 Julia
Harris Jack N (Helen), spec agt Southeastern Underwriters Assn, b 703 N Laura, tel 775
*Harris James, lab, b 738 W Beaver
*Harris James (m), lab, h 10 Mills lane
*Harris James (m), porter, h 316 Jackson
*Harris James (m), tmstr, h 1510 Highway av
Harris James R (Cola), carp, h 1010 E Church
Harris James W (Mary), carp, h 1327 Calvin
*Harris John, brklyr, h 1222 Franklin
*Harris John (m), lab, h 1709 Davis
*Harris John (m), lab, h 900 Harrison
*Harris John (m), lab, h 1435 Illinois
Harris John C (Cumi E), clk Altmayer & Flatau Liquor Co, h 1446 Oak
Harris John E (Jennie P), v-p West, Flynn & Harris Co, h 21 W Monroe
Harris John H, appr T Murphy I Wks, b 2114 Market
Harris John H, brklyr, h 1939 Hubbard
Harris John S, slsmn, b 118 W Adams
Harris John S (Cora L), com trav, h 526 Newnan
Harris John S jr, clk Atl Natl Bank, b 526 Newnan

JAMES & PAXON
SURETY BONDS OF ALL KINDS
MUTUAL LIFE BLDG. PHONE 874

HALF-MILLION CLUB
Room 58, 23 Main St.
ABOUT OCT. 13 AT NEW ATLANTIC BANK BLD.

S. C. TAYLOR The Renting Agent
106 Main St. Phone 1773 REAL ESTATE and LOANS

Eaton's Southeastern Detective Agency
Main Offices 20-22-24 Uedeman Bldg.
108 West Forsyth Street
Phones 3379 JACKSONVILLE, FLA.
CHARLES F. EATON, Superintendent

*Harris Joseph, brakeman, b 738 W Beaver
*Harris Joseph, lab, b 821 King's rd
*Harris Joseph (m), lab, h 209 Oak
*Harris Joshua, lab, h 1004 Julia
*Harris Julia, lndrs, b 223 Leila
*Harris Lawrence, porter, b 738 W Beaver
*Harris Lee (m), porter, h 523 Myrtle av
*Harris Lilla, dom, b 1029 Jefferson al
*Harris Lillie, smstrs, h 936 W Church
*Harris Lizzie, lndrs, h 1003 W Forsyth
*Harris Lula, lndrs, h 442 Bloxham
*Harris Maggie, cook shop 825 King's rd
*Harris Major (m), lab, h 1734 Grand
Harris Margaret, clk Cohen Bros, b 618 W Duval
*Harris Martha, dom, h 1313 Grant
*Harris Martha, lndrs, h 1543 Hill
*Harris Mary, dom, b 509 Jessie
*Harris Mary A, h n w S'field
Harris Mona M, b 1343 Hubbard
*Harris Moses W (m), blksmith, h 1726 Van Buren
*Harris Nancy, lndrs, h 1644 Lee

Maxey Grunthal & Bros.
EXPERT PIANO TUNERS
710 Cedar Street Telephone 1237
PIANOS, and Piano Players Sold and Exchanged

*Harris Ora, dom, r 133 E Union
*Harris Oscar, driver, h 1144 Pippin
*Harris Oscar (m), lab, h 913 Spearing
Harris Oscar C (Lucy), clk Windle Hotel, b same
*Harris Patrick, solr, b 917 Illinois
Harris Pertle M, b 244 E 1st
*Harris Quitman, lab, b 738 W Beaver
*Harris Raymond (m), lab, h 505 Myrtle av
*Harris Rena, dom, h 1029 Jefferson al
*Harris Richard (m), driver, h 1510 Pippin
Harris Robert, clk Mrs G Beaty, b 835 Florida av
Harris Robert, clk, b 101 Jackson
*Harris Robert (m), fruits 901 Florida av, h same
Harris Robert L (Frances), physician 35 Buckman bldg, h 915 Oak
*Harris Rose, lndrs, h 1703 5th av
HARRIS ROY, Steno Barnett Natl Bank, b 501 W Monroe
Harris Royce, clk R G Dun & Co, b 526 Newnan
*Harris Rufus (m), lab, h 20 Pleasant
*Harris Sadie, dom, h 1 Fannie

R. L. Slauter PLUMBING
STEAM AND GAS FITTING
131 EAST FORSYTH ST. PHONE 2773

William C. Cooper, Jr. Co.
W. Adams, Cor. Laura Street
Telephone 218

Funeral Directors
Undertakers and
Embalmers

Harris Sadie A, b 406 W Duval
*Harris Sophia, dom, b 224 Caroline
*Harris Susan, lndrs, h 433 Spruce
*Harris Susie E, clk J L Linton, r 213 Myrtle av
Harris Tyndall, student, b 21 W Monroe
*Harris Virgil (m), driver, b 1513 Swan
*Harris Wm, driver Marx Bros, b 1516 Davis
*Harris Wm, lab, h 246 Cemetery av
*Harris Wm (m), lab, h Highway av nr 20th
*Harris Wm, oiler, b 1341 E Church
*Harris Wm (m), porter The Annex, b 518 W Church
Harris Wm C, b 526 Newnan
Harris Wm E G (Hattie), barber, b 501 W Monroe
Harris Wm J (Nellie T), com trav, h 2114 Market
Harris Wm J, mach J P Campbell, b 511 W Adams
Harris Wm J jr, clk N Y Life, b 2114 Market
Harris Wm R (Elizabeth), b 244 W 16th
Harris Wm S, clk S A L, b 417 W Forsyth
Harris Wm S (Jessie), stockman Groover-Stewart Drug Co, h 1032 Margaret
Harris Willie, h 711 Davis

Florida Law School
Instruction In all branches in course
401 West Bldg. W. B. Clarkson, Dean

Harris W V, marine capt, r 23 S Ocean
Harrison Anna E (wid Randolph), b 749 Date
Harrison Benjamin, b 340 W Duval
Harrison Blount, foreman, r 3d fl The Columns
Harrison Celestine Mrs, b 749 Date
Harrison Charles H (Margaret), city mgr Penn Mutual Life, h 2030 Laura
Harrison Charles W, police, r Forsyth s w cor Newnan
Harrison Edward H, mgr J G McGiffin & Co, h 743 Lemon
*Harrison Eliza, cook, h 642 W Church
*Harrison Emanuel (m), lab, h 337 Charles
Harrison Ethel, student, b 749 Date
*Harrison Eugene, brklyr, b 931 E 3d
Harrison Eugene A Rev (Margery), pastor Riverside M E Church, h 618 Roselle
*Harrison Fontenette (m), porter, h 617 W Ashley
*Harrison Frank D, lab, b 319 Stonewall
Harrison Frank L (Annie E), driver L H White, b 830 E Duval
*Harrison Frederick (m), lab, b 127 Delmar
*Harrison Freeman, lab, r 922 W Beaver

C. F. COLE SHOE COMPANY
29 EAST BAY ST.
Telephone 881

SIMKIN'S OYSTER and CHOP HOUSE
ALWAYS RIGHT
216 W. Forsyth St., Phone 3186

Florida Collection Co.
MORRIS & COWAN, Counsel
Offices, Second Floor West Building

REFERENCES:
Florida National Bank
R. G. Dun & Co.
JACKSONVILLE, FLA.
Bank of Ybor City, Florida

Southern Cornice and Sheet Metal Works
Cornice Work, Metal Awnings, Skylights
Ventilators, Guttering, Conductor Pipes
Also Slate and Metal Roofing
FLORIDA AVE. CORNER EAST BAY ST.

Harrison George H (Simmie E), cond S A L, h 120 W Beaver
Harrison Hollis, b flat 5, 2d fl The Columns
*Harrison Henry (m), lab, h 215 Park
Harrison Henry (Emma), police, h 832 Grape
*Harrison Henry H (m), lab, h 1206 Odessa
*Harrison Horace (m), lab, h Silverton
Harrison John, engr, b Zahm's Hotel
Harrison John C, agt Ind Life and Health Ins Co, b 1117 E Ashley
Harrison John G (Alice T), bkpr Johnson, King & Co, b 704 W Monroe
*Harrison John L (m), grocer 1502 Van Buren, h 931 E 3d
Harrison Joseph, oiler Jax Elect Co
Harrison Joseph N, dist pass agt Sou Ry Co, b 703 Laura
*Harrison Josephine, lndrs, h 1624 Albert
*Harrison Julia, lndrs, b 417 Eagle
*Harrison Julius G, lab, h 505 Bismark
Harrison Julius S (Edith), claim agt Jax Elect Co, h 1545 Lydia

Elmore Cohen
Public Stenographer, Court Reporting
Depositions Taken
STENOGRAPHERS FURNISHED
108 West Bay Street
Facilities for Handling Large Jobs at Shortest Notice
Call, Write or Phone 743

Harrison J A, cond Pullman Co
Harrison J O'Neill, clk F E C, b flat 5, 2d fl The Columns
Harrison J Ray, clk Atl Natl Bank, b 1760 Silver
Harrison Katherine S (wid James), h flat 5 2d fl The Columns
Harrison Lillian (wid Edward W), drugs 727 Darwin, h same
Harrison Louis (Rebecca), claim agt S A L, h 747 Charles
*Harrison Loupenious H, lab, b 916 W Johnson
Harrison Martha Mrs, b Home for the Aged
Harrison Mary (wid Gabriel F), h 919 E Monroe
*Harrison Nicholas (m), lab, h 449 21st
*Harrison Ollie, lndrs, h 720 Lafayette
Harrison Samuel C (Mary), claim agt Clyde Line, h 1760 Silver
Harrison Samuel C jr (Daisy J), bkpr Atl Natl Bank, h 1350 Liberty
Harrison Saxon N, printer Times-Union, b 919 E Monroe
Harrison Thomas H, clk Clyde Line, r 218 E Adams
Harrison Vincent, with Times-Union, b 340 W Duval
*Harrison Wm (m), lab, h 507 Dora
*Harrison Wilson (m), lab, b 417 Eagle

Do you want an asset against which you will be able to borrow money? Then buy the N. Y. State Standard Life Insurance Policy. Issued only by the
EQUITABLE LIFE ASSURANCE SOCIETY of the United States

Smith & Breazeale, Eureka Pressing Club
French Dry Cleaning, Dyeing and Renovating
Men's Clothing Cleaned and Pressed
522-524 W. Forsyth
Phone 121

Harrold, see also Harold
Harrold Cleveland, b 759 W Monroe
*Harrold George, lab, b 714 Market
Harrold John W (Eula L), lab, h Whitaker, Milldale
*Harrold Lula, dom, h 911 Johnson
Harrold Mary E Mrs, b Virginia, Panama Park
Harsh Harrison H, carrier P O, b 808 Julia
Harsson Richard C, com trav, r flat 8 3d flat The Columns
Hart Agnes, nurse, h 319 Church
*Hart Allie (m), cigarmkr, h 520 W Union
Hart Barney (Ida), turpentine, h 777 Lemon
Hart Cora, nurse St Luke's Hospital, h same
Hart Eleanor, nurse, b 31 W Duval
*Hart Elijah (m), lab, h 1029 E 3d
Hart Florence, b 1309 E Duval
*Hart Frances, dom, b 1467 Madison
Hart Frances, mlnr J M Johnson, b 1309 E Duval
HART FURNITURE CO, T S Hart Pres and Treas, H L Keller Sec, 218 Main

KINGAN & COMPANY, Limited
530-542 EAST BAY STREET
Telephones 236 and 2244
PORK AND BEEF PACKERS

*Hart George, lab, b 813 Jessie
*Hart Henry (m), barber, b 1024 Hogan
*Hart Henry (m), cooper, h 228 W State
*Hart Henry E (m), carp, h 768 W State
Hart Horace W (Grace), baker, b 763 W Duval
*Hart Hubert (m), painter, h 1609 Florida av
*Hart Irvin (m), lab, h 113 King
*Hart James H (m), carp, h 1731 Jefferson
*Hart James S (m), carp, h Eaverson av nr Stewart av
*Hart Janie, dressmkr, b 228 W State
*Hart John, lab, h 815 W Ashley
*Hart John H, barber S J Williams, b 1024 Hogan
*Hart Julia, lndrs, h 1104 Louisiana
*Hart Lemuel, lab, b 1406 5th av
*Hart Luther, lab, b 1007 W Church
*Hart Madeline S, tchr, h 1208 Clay
*Hart Martin (m), carp, h E Lewisville
*Hart Mary, lndrs, h 1467 Madison
*Hart Mitchell (m), lab, h 1053 W Union
*Hart Mollie, lndrs, h 831 Pippin
*Hart Roan, porter, b 553 E Union
*Hart Sallie, lndrs, h 708 Van Buren
Hart Sarah E (wid George F), dressmkr, h 1309 E Duval

Are You Going East? IF SO, USE
SEABOARD
AIR LINE RAILWAY

ROBT. McCARREL, Pres. THOS. M. McCARREL, Supt. R. T. McCARREL, Sec'y and Treas.
McCARREL COMPO-STONE COMPANY
Estimates Furnished on any Kind of Compo-Stone, Stucco, Cement Roofing Tile, Cement Brick and Re-inforced Concrete Construction
General Contractors & Builders
OFFICE AND WORKS
16th and Pearl Streets
Phone 2822

Marcus Conant Funeral Director and Embalmer
CONANT'S PRIVATE AMBULANCE. 16 E. Forsyth St. Telephone 2240

FIRE INSURANCE
Clark Bldg. Phone 3051
Muncaster & Co.

Hart Sarah F, mlnr Cohen's, b 1309 E Duval
*Hart Sylvanus H (m), banker 14 Cedar, h 500 W Ashley
*Hart Sylvanus H jr, bkpr S H Hart, b 500 W Ashley
*Hart Thaddeus (m), carp, h Eaverson av s w cor Stewart av
Hart Thomas, clk, b 1309 E Duval
Hart Thomas S (Ruth), pres Hart Furn Co, h 432 E Duval
*Hart Wm B (m), porter, h 224 W State
*Harter John H (m), lab, h 12 Callan
Hartless Mary (wid James E), b 2158 Kings rd
Hartley Albert (Alice), watchman, b 361 Kings rd, S J
Hartley Beatrice, b Myrtle av, S J
Hartley Dennis (Theresa), lab, h Myrtle av, S J
Hartley Edward, florist, b 578 Charles
Hartley Elogus (wid Gabriel), h 134 Kings rd, S J
Hartley Fleming A (Willie), clk, b Kings rd, S J
Hartley Frank E, clk, b 134 Kings rd, S J
Hartley Fred (Lenora), car inspr, h Railroad av, S J
Hartley George B (Lula B), meats 401 Main, h 421 same
Hartley Henry A (Bessie), car inspr, h 361 Kings rd, S J

CREDIT ADJUSTING CO.
Incorporated, Capital $25,000.00
Offices, 50-51 Mutual Life Building
Our $10,000 Guarantee Bond for Your Protection. Office Connections in all Principal Cities. Collections of all kinds made anywhere, using Copyrighted System. Auditing and Accounting done on reasonable terms.

Hartley Jacob (Agnes), switchman, h 307 Myrtle, S J
Hartley James J, medicine mnfr, b 1137 W State
Hartman James H, res phys St Luke's Hospital
Hartley Jesse, tel opr, b 604 E 3d
Hartley John H (Grace), yd clk F E C, h Kings rd, S J
Hartley Joseph H, lab, h 578 Charles
Hartley Manula (wid John F), b 1501 Florida av
Hartley Mary A (wid W Edmund), clk Farley & Galin, b 147 E 6th
Hartley Milton A (Leila), grocer 115 Myrtle av, S J, h 348 same
Hartley Roger Z, clk Sou Steamship Co, b 821 E Beaver
Hartley Wm E, lab, b 578 Charles
Hartley Zachary T (Frances A), ship carp, h 821 E Beaver
Hartman Peter E, skating rink Dixieland Park, b 110 W Adams
Hartridge Augustus G (Hartridge & MacDonell), res Quincy, Fla
Hartridge Helen S, b 846 Riverside av
HARTRIDGE JOHN E (Susan), Attorney-at-Law 503-505 Dyal-Upchurch Bldg, h 846 Riverside av
Hartridge John E jr, clk, b 846 Riverside av

RICO LAUNDRY { 33-37 East 8th Street. Phone 157
City Office 34 West Forsyth Street
ALL BRANCHES of HIGH GRADE LAUNDRY WORK
SATISFACTION GUARANTEED

S. J. MELSON CO.
Proprietors THE HORSE HOTEL
N. E. Cor. W. Adams aud Clay Phone 350

HORSES AND MULES Bought, Sold and Exchanged. Finest Carriages In the City for Weddings and Special Occasions. Boarding.
HORSE SHOEING ESTABLISHMENT

HARTRIDGE JULIAN, Attorney-at-Law 214 Duval Bldg, b 846 Riverside av, Tel 406
Hartridge L'Engle, student, b 846 Riverside av
Hartridge Sue Patti, b 401 E Forsyth
*Hartridge Sumpter C (m), carp, h 317 Stonewall
Hartridge Susan (wid Theodore), boarding, h 401 E Forsyth
Hartridge & MacDonell (A G Hartridge, B B MacDonell), attys 515 West bldg
Hartsfield John P (Katherine), mach, h Mitchell cor Fisher
Hartwick Ethel B, sec treas The Hunter Co, b 14 W 8th
Hartwig Harry C (Ethlyn), clk Clyde Line and grocer Kings rd cor Durkee av, h same
*Harvard Henry (m), lab, h Enterprisse bey limits
Harvard Lewis L, clk W U Tel Co, b 125 Laura
Harvey A M, motorman St Ry
Harvey Ella Mrs, boarding, h 225 Catherine
Harvey Celia, dom, b 223 W State
Harvey Ernest Y (Ora M), h 1916 Laura
Harvey G M, eng S A L
Harvey Hennes, lab, b 225 Catherine
Harvey James J (Ella), wood 601 E Monroe, h 225 Catherine

Jacksonville Marble & Granite Co.
CERAMIC, MOSAIC, AND TERAZZO FLOOR TILE
Office and Salesroom 829 Main St. Telephone 3242

Harvey John H (Edith), plumber, b 1438 W Church
*Harvey Julian (m), lab, h 1219 Hogan
*Harvey Louisa, dom, r 814 Ocean
*Harvey Minerva, dom, b 1227 W State
Harvey Wm B, lab, h 140 Tyler
Harvey Wm M (Bertha), grocer 1711 Enterprise, h same
*Harvin Sissie, lndrs, h 332 E Beaver
Harwell, see also Harrell
Harwell Ella, tchr Duval High School, b 38 W 2d
Harwell Hettie R, steno Hargadine-McKittrick D G Co, b 38 W 2d
Harwell Jean McG, tchr Duval High School, b 38 W 2d
Harwell Susan R (wid Wm F), h 38 W 2d
Harwick A Annette (wid Lucius A), h 1835 Hill
Harwick Flora A, b 1835 Hill
Harwick Wm H (Ellen T; Harwick & Jennings), h 1835 Hill, Tel 1176
HARWICK & JENNINGS (W H Harwick, F E Jennings), Attorneys-at-Law, 413-415 West Bldg, Tel 838

COONS & GOLDER
22 WEST ADAMS STREET TELEPHONE 1147
GENERAL MECHANICS
Plumbing, Heating, Roofing
Awnings, Ballustrades, Etc.

RENTS COLLECTED V. P. HARMELING
406 CLARK BUILDING

Fairlie's Pharmacy
HEADQUARTERS FOR
Keeler's Mosquito Bricks
Cor. E. Bay St. & Florida Av.
Trade Supplied at Wholesale Prices
Telephone 113

Rubber Stamps & Seals Florida Rubber Stamp Works
224 MAIN ST.
PHONE 1813.
"MADE TO ORDER 6 TO 12 HOURS."

Hashimoto Y, china 201 Hogan, h same
Haskell Joseph C, mgr S'eastern Demurrage Bureau, res Charleston, S C
*Haskins Henry (m), plasterer, h 1527 Lee
Haskins Mary A (wid Jesse), b 335 Winter
*Haskins Wm H (m), lab, h 313 E 1st
Hasson Harry (Katherine H), mgr Armour's Fertilizer Wks, h 320 W Church
*Hastings Arthur, lab C H Moss
Hastings Herbert A (Bertha), h 18th nr Main
Hatch Annie W, b 34 E 1st
Hatch Arthur L, solr I C Schools, b 421 Main
Hatch Mary J (wid Elton), h 215 W Adams
Hatch Thomas M (Viola), ins agt, h 764 W Duval
Hatcher Avig M, b 328 E 2d
Hatcher Lee, lab, h Nelms av, Panama Park
Hatcher Nettie, h Nelms av, Panama Park
Hatcher Thomas K, slsmn S Permenter Co, h cor 5th and Clark
*Hatchett Douglass, porter, b 910 Clay
Hatem George, barber 531 E Bay, h same

Land Investment Co.
411-412 Consolidated Bldg.
Long Distance Phone 1361
Turpentine Locations
Farm Lands
Timber Lands
Orange Groves

Hatem Julia (wid George), fruits 539 E Bay, h same
*Hathaway John (m), lab, h 413 Elm
Hathcock Wm J, slsmn Dozier & Gay Paint Co, b 813 Laura
*Hatley Benjamin (m), lab, h 6 Corbett
Hatt Catherine, phone opr, bds 516 W Duval
Hatt Nellie, b 516 W Duval
Hatt Otto W (Kate), tile lyr, h 518 W Duval
Hatter Mary H, tchr Central Grammar School, b 426 E Adams
Hatter Sarah S (wid Wm B), h 426 E Adams
*Hatton Robert, lab, h 428 (528) Phelps
Hattrich S C, bkpr L C Oliver, b 125 Laura
Haughton Elizabeth M (wid Thomas S), b 316 E Church
Haughton Matthew H (Emily), cashr Cummer Lmbr Co, h 316 E Church
Hausen Henry, brklyr, b 37 W State
Hausmann Ernest (Hattie), com trav, h 1117 Oak
Haut Emil, tailor The Birlant Co, 25 Main
Hautmacher Christopher, com trav Liberty Fruit Prod Co 630 W Bay
Haven J S, eng S A L

Florida Life Insurance Co.
Life, Accident and Health INSURANCE

Fred E. Rankin
834 ROSELLE STREET
PHONE 2776

Public Expert Auditor and Accountant

Havener Clifford, b 1022 Kings rd
Havener Maggie, b 1022 Kings rd
Havens Henry W, clk, b 120 E Monroe
Havens O Pierre (Elizabeth), photogr 117 W Bay, h same
Hawes Bruce E (Eva E), foreman McGaughey & Lovelace Co, h 1017 W Monroe
Hawk Wm S (Pallie), clk R M S, h 1923 Hubbard
*Hawkins Benjamin J (m), bellman, h 538 Charles
*Hawkins Bertha, dom, b 1679 Madison
Hawkins Charles W (City Steam Dye Wks), b New Victoria Hotel
Hawkins Charlotte, tchr Miss Jacobi's School, b 32 Stockton
*Hawkins Clara, lndrs, h Kings rd cor Pearce
*Hawkins Cornelia, lndrs, b 1021 Jefferson
*Hawkins Edward (m), drayman, h 220 Price
HAWKINS FRANK M (Lola), Sec and Treas Covington Co, h 223 Roselle
*Hawkins Grim (m), lab, h 1563 Enterprise
*Hawkins Henry (m), carp, h 7 Prince
*Hawkins Isabel, dom 411 E Monroe

ZAHM'S EUROPEAN HOTEL
FRED ANGERHOLZER, Proprietor
128 East Bay St. Phone 930

Rooms 50c, 75c, $1 per Day
MEALS AT ALL HOURS
Cars to all parts of the City
Wines, Liquors, Beer & Cigars

HAWKINS J H W (Mary T), Architect 403 Realty Bldg, Tel 571, h 32 Stockton, Tel 690
Hawkins Lillie, clk Kress & Co, b 533 W Monroe
*Hawkins Mack (m), lab, b 1784 Harrison
Hawkins Murray, student, b 32 Stockton
*Hawkins Nathaniel, porter, r 730 Odessa
*Hawkins Noah H (m), lab, h 1716 Davis
*Hawkins Patsy, dom, h rr 1122 Odessa
*Hawkins Samuel J (m; Hawkins & Brooks), h 1008 W Church
Hawkins Sarah (wid Thomas D), h 219 W Beaver, Tel 1137
*Hawkins Sarah, lndrs, b 215 Jefferson al
*Hawkins Thomas J, porter, b 129 W State
HAWKINS WALTER (Laura; Successor Consolidated Fruit Co), Fancy Fruits and Vegetables, "Send a Box Home" 228 W Bay, Tel 1663, h 1040 Oak
*Hawkins Washington J (m), hackman, h Grover av nr Eaverson av
*Hawkins Wm, porter Shad Bros, rms 1117 Lee

MARBLE and GRANITE MONUMENTS
MANTELS, TILE AND GRATES
CONTRACTORS
REED E. LA MANCE CO. 8 Newnan St., Phone 1467

AUTOMOBILES
MARINE AND STATIONARY GAS ENGINES AND SUPPLIES.
D. H. McMILLAN & CO.
River Front between Bay and Laura Sts. Telephone 317.

Whitehouse & Lay
312 CLARK BUILDING
If It's Real Estate See Us About It.
Local and Long Dist. Phones

Successors to SAWYER & PAYNE
Phone 3296
JACKSONVILLE FLORAL CO.
Floral Designs
20 LAURA STREET
Cut Flowers
PLANTS Ferns, etc.
LANDSCAPE GARDENING

*Hawkins & Brooks (S J Hawkins, S P Brooks), meats 836 W Ashley
*Hawley Daniel (m), lab, h 1905 Lee
Hawley Edna, student, b 215 Market
Hawley George W, clk Sou Ry, b 215 Market
Hawley Sophia Mrs, b 215 Market
Hawthorne J H, helpr Gas Co
Hay Allen S (Nellie), druggist Hay's Pharmacy, h 912 Kings rd
Hay Allie G, cashr Horn, b 325 W Duval
Hay Charles H, clk, b 910 Kings rd
Hay Eugenia S Mrs, steno Con Gro Co, h 325 W Duval
Hay Henry H (Sarah), marine eng, h 831 E Duval
Hay John Q (Estelle), gateman Union Sta, h 1423 W Church
Hay Kate (wid Walter H; Hay's Pharmacy), h 910 Kings rd
Hay's Pharmacy (Mrs. Kate Hay) 901 Kings rd
Hay Ruth L, b 1635 Main
Hay R Brook, clk, b 1635 Main
Hay R L (Hattie), sec and treas The R L Hay Co, h 1635 Main
HAY R L CO THE, J H Williams Pres, P H Chapman Vice Pres, R L Hay Sec and Treas, Crockery and House Furnishings 101 Main, Tel 2841
Hayden O'Neal P (Lucy), watchman, h 1501 Evergreen av
Hayden Serena, student, b 1501 Evergreen av
Haydock John G (Eva M), clk, h 339 W Church
Hayes, see also Hays and Haas
*Hayes Alsina, lndrs, rms 215 E State
*Hayes Charles (m), lab, h 914 Dennis
*Hayes Charles (m), lab, h 9 Kooker's qtrs
Hayes Charles E, carp, b Oregon Hotel
*Hayes Daniel (m), lab, h 333 Caroline
*Hayes Daniel (m), lab, h 400 Eagle
*Hayes David, lab, h 710 Jefferson
Hayes Hal R, switchman F E C, b 139 Home, S J
*Hayes Henry, carp, h 1618 Johnson
*Hayes Ira, nurse, h 1117 W Beaver
*Hayes James (m), lab, h 1740 Harrison
*Hayes Jerry (m), lab, h 2017 Olive
*Hayes John, porter, b 1412 Jefferson
Hayes Lester N, eng S A L, b 330 Bridge
*Hayes Peter (m), lab, h 822 Franklin
*Hayes Richard (m), lab, h 311 Eagle
*Hayes Ruth, dom 217 Liberty
Hayes Samuel R, carpet lyr, r 1002 W Union

CAFE ALBERT
J. B. COUSY, Props.
Service A la Carte
Special Attention to Private Parties
3, 5, 7, 9 W. Adams St. Phone 3606

Cay & McCall Fire Insurance
701 Consolidated Bldg.
Phone 1955

Hayes Stephen A (Maggie; Bunker & Hayes)
*Hayes Thomas (m), lab, b 572 Spruce
Hayes Thomas S eng Sou Ry, b 1217 W Adams
*Hayes Wm, lab, r 1003 W Adams
*Hayes Wm, shoemkr Baker & Berman, b Lee cor Adams
Haygood, see also Hagood
*Haygood John, porter, b 425 W Union
Haygood Med G (Airee), eng A C L, b 18 E Beaver
Haym Morris H (Browder & Haym), res Savannah, Ga
Hayman Leland T (Ada), clk R M S, h 243 W 7th
Hayne Claud E (Clara), carp, h 414 Parker
Haynes, see also Haines and Hanes
Haynes Baker W, tel opr, b 311 Washington
Haynes Bayless W (Jean), clk Wilson & Toomer Fert Co h 1102 Laura
Haynes Caldwell, clk Haynes & Carswell, b 399 W Duval
*Haynes Ellen, lndrs, b 1105 Hogan
*Haynes Florence, dom, b 326 Caroline
*Haynes Frank H (m), cook, h 223 W State
*Haynes Henry, lab, b 321 Charles

Pianos Sold, Exchanged and Repaired
By Maxey Grunthal & Bros.
710 Cedar St. EXPERT PIANO TUNERS Phone 1237

Haynes Lawrence (Kate M; Haynes & Carswell), h 399 W Duval
Haynes Lena, lndrs, b 1107 Hogan
Haynes Leyden, b 399 W Duval
Haynes Marion, steno, b 339 E Forsyth
*Haynes Thomas (m), lab, h 1016 Bridge
*Haynes Virginia, lndrs, h 321 Charles
Haynes & Carswell (Lawrence Haynes, J D Carswell), ins 1-3 Castle Hall
Haynsworth Charles (Frances), cigars, h 1023 E Adams
Haynsworth Charles G, cond Pullman Co, b 1023 E Adams
Haynsworth Joseph D, clk S A L, b 1023 E Adams
*Hays Amy, lndrs, b 521 (519) Jessie
*Hays Curtis M, baker, b 1225 W Ashley
*Hays Henry, drayman, h 1058 Ionia
*Hays John (m), porter, h 739 Missouri
Hays LeRoy (Louise), tel opr, r 1249 W Adams
Hays Stephen (May), mach, h 734 Grape
Hayward, see also Heyward
Hayward Dorothy, b 12 E Church
Hayward Frank G (Mary), h 131 W Adams
*Hayward George (m), lab, h 1540 Spearing

Don't throw away your Old Bicycles
BRING THEM TO
TERRY'S
"HE REPAIRS ANYTHING"
318 West Forsyth

WM. D. JONES DRUGGIST
PRESCRIPTION SPECIALIST
Telephone 1177
107 East Bay St.

HOUSES and LOTS IN SPRINGFIELD
INVESTMENTS
GEO. B. BROWN, Pres. L. A. BROWN, Sec.
Brown Realty Co.
418 Duval Building
35 East Bay St. Telephone 1925

SPECIAL RATES
TO PERMANENT GUESTS
MAIN AND ADAMS Phone 2140
WAVERLY HOTEL
MRS. LUCK WILSON Propr.

*Hayward John C, musician, b 120 W Orange
*Hayward Lena, dom, h 1064 W Beaver
*Hayward Lucius (m), fisherman, h 1108 Ward
Hayward May, b 12 E Church
Hayward Randolph (Luella), grocer, h 1837 St Johns av
*Hayward Samuel (m), pilot, h Adelia nr Franklin
*Haywood Benjamin, lab, h Talleyrand av nr Phoenix Park
*Haywood Clara, lndrs, h 916 Market
*Haywood Edward, lab, b Benj Haywood
*Haywood George (m), lab, b 1440 E Union
*Haywood Henry, lab, b 801 Fairfield
*Haywood James, chauffeur, b 22 E State
*Haywood Julia, dom, h rr 1313 Oakley
*Haywood Maria, lndrs, h 1440 E Union
*Haywood Miledge, lab, b Benj Haywood
*Haywood Shelton (m), lab, h 1518 Illinois
*Haywood Wesley L, driver Hilditch Ldry, b 833 E Union
*Haywood Wm (m), lab, b 1440 E Union
*Hazel Frank (m), lab, h 6 McCoy
Hazel Janie E, b 1513 Highway av

A. J. CESERY & CO., Mnfrs.
Ornamental Statuary and Architectural Plaster and Cement Work. Ceramic Tile Work.
FACTORY, FOOT OF EAST BAY ST. PHONE 1250

Hazel Percy W, city ticket agt F E C Ry, h 834 W Adams
*Hazel Peter (m), hackman, h 1515 W State
*Hazel Wm C (m), grocer 1829 Davis, h 1827 same
*Hazel Wm C jr, clk, b 1827 Davis
Hazouri Abdullah (Amelia), grocer 619 Davis, h same
Hazouri Annie (wid John), b 618 Davis
Hazouri Jacob (Rosa D), fruits 831 W Beaver, h same
Hazouri John (Lizzie), grocer 1102 W Adams, h 1112 same
Hazouri Michael (Mary), fruits 601 Davis, h same
Hazouri Michael (Edna), grocer 1304 W Adams, h same
*Head Frank (m), porter, h 618 Lee
HEAD J LLOYD (Bettie), Sec and Treas Hutchinson Shoe Co, h 1732 Pearl
Heady Lemmie E (Ellen M), clk, h 108 E 8th
Heague Ethel L, mlnr Jackson-Hoyt Co, b 16 W Ashley
Heagy James G (Mabel), foreman, h 2133 (833) Lydia
Heagy Louise, cashr O'Donald Drug Co, b 16 E Church
Heagy Mary R, steno Jax Electric Co, b 16 E Church
Heal Edward W (Helen B), clk, h 410 E Church
Healey Annie E (wid James), h 727 E Church

HUTCHINSON SHOE CO.
Capital, $200,000.00
311-313 EAST BAY ST.
Wholesale Shoes and Hats

R. Walter Bennett PURE DRUGS AND TOILET ARTICLES
Cor. Main and Ashley Sts. PHONE 808

Healy George P, sec and treas Sou Automobile Mnfg Co b 765 W Duval
Heard, see also Hurd
*Heard Abraham, brklyr, b 819 Market
*Heard Isaac (m), brklyr, b 819 Market
*Heard James (m), brklyr, h 819 Market
*Heard Moses (m), lab, h 1727 Cemetery
*Heard Wm, lab, rms 737 Arthur
Hearn Rufus D, slsmn Con Gro Co, h 1705 Main
*Hearn Walter, porter, b 938 W Adams
*Hearn Wesley, bartndr, b 239 Davis
*Hearn Wesley E, distributor P O, h 1140 W Beaver
*Hearns Andrew J, barber, h 416 Lee
*Hearns Eugene (m), driver, h 920 Julia
*Hearns Jefferson (m), lab, h 819 Jessie
Hearns John J, clk, r 717 W Duval
Hearst W Maxe (Bonnie), with R L Polk & Co, b 325 E Church
Heath Daniel, slsmn Cable Piano Co, b 18 W 8th
*Heath Frank L, porter, b 629 W Ashley
*Heath Henry (m), porter, h 835 Jessie

KINGAN & COMPANY, Limited
530-542 EAST BAY STREET
Telephones 236 and 2244
PORK AND BEEF PACKERS

Hebb Harry W, bkpr Merrill-Stevens Co, b 417 Laura
Hebbins Leonard, clk Am Naval Stores Co, b Lenox Hotel
Hebrew Cemetery, Rock rd n of City
Hedengren Agnes, mlnr 24 Main, b 1827 Pearl
Hedengren Alex G, tailor A W Hedengren, b 810 Parker
HEDENGREN A WALDMAR (Mary J), Tailor 10 W Forsyth, Tel 1471, h 323 Roselle, Tel 3433
Hedrick Investment Co, H A Renfroe pres, E D Williams v-p, S E Foster sec, A M Ives treas, 112 W Forsyth
Hedrick Kate C, b 125 Ocean
Hedstrom Bertha H (wid Augustus), h 2233 Butchers la
Hedstrom Carl A, dep clk, Circuit Court, b 2231 Main
Hedstrom Edward R (Mattie A), dep clk Circuit Court h 1753 Hubbard
Hefferman Julia (wid James), b 714½ Main
Hefferman Leo E, dispenser J Daniel Boone & Co, b 714½ Main
Heffernan James H, clk Cummer Lmbr Co, h Panama Pk
Heffley Drug Co, Wm Byrne pres, W J Power sec and treas, 401 W Bay

Florrid Bicycle and Electrical Co.
Bicycle & Electrical Contractors
518 RIVERSIDE AVENUE Phone 2856

THE RATHSKELLER ONLY THE BEST
117 WEST FORSYTH ST. PHONES: 196 AND 2637

ENTERPRISE PLANING MILL CO. BELL PHONE 601
Will furnish complete bills of Rough and Dressed Lumber, Turning, Scroll Sawing, Mouldings and Stair Work of Oak, Pine and Cypress. Window Frames a Specialty.
1548 ENTERPRISE ST. Estimates Furnished. J. P. WILSON, Manager

HEGGIE NORMAN M (Jeanne), Physician, Eye, Ear, Nose and Throat 22-24 Buckman Bldg, Tel 3350, h 711 Laura, Tel 1546
Heiberger Emma, steno, b 1121 E Monroe
Heidenberger Henry, mach, r 153 E 1st
Heidenreich Bernhard S (Theresa), grocer 17 Bridge, h 1007 E Beaver
Heidenreich John C, clk Times-Union, b 1007 E Beaver
Heidersbach Ernst J, butcher Red Star Market, r 11 E Duval
Heinekey Albert U, foreman Jax Concrete Co, h 530 Riverside av
Heins, see also Hynes and Hines
*Heins Arthur, lab, h 1406 Jefferson
Heins Dick (Charlotte; Bittjemann & Heins), h 718 Cedar
Heins Dorothy (wid August), b 825 Julia
Heins Richard (Lottie), grocer, h 718 Cedar
Heins Rosa, b 825 Julia
Heirs R Homer (Gertrude), cond S A L, r 1011 W Monroe
Heiss Adolph, lab Gulf Refining Co

JOS. H. PHILLIPS & COMPANY
OFFICE: 21 Julia Street
REAL ESTATE
For Information Call, Write or Telephone 729

Heitzler Joseph (Ida; Heitzler & Freye), h 518 W Ashley
Heitzler & Freye (Joseph Heitzler, Albert Freye), grocers 527 Bridge
Hellenthal August (Nellie), baker 326 Forest, h 322 same
Heller Bros, A Nelson propr, whol liquors 914 W Bay
Heller John C (Eva), h 16 E Church
Hellmann Adolph, ship clk Fischer Dist Co, b 1237 W Adams
Hellner Fritz, clk S A L, b 432 W Monroe
Helvenston Whitfield W (Laura), clk U S Eng office, h 1114 Talleyrand av
*Hembley John (m), lab, h 521 Myrtle av
*Hemby Amos (m), porter, h 1731 Johnson
Hemby James T, h Soldiers' Home
*Hemby Robert M (m), porter, h 904 Hickory
Hemleben Ernest (Pauline), baker, h 617 Lafayette
Hemmerly Maggie F (wid John E), h 26 W Beaver
Hemming Elberta S, tchr, Springfield School, b 1528 Walnut
Hemming Julia (wid Elbert A), h 1528 Walnut
Hemming Julian, bkpr, b 1528 Walnut

Timber Lands, Farm and Orange Groves
SEARING & ELMORE
Real Estate Investments, Loans and Insurance.
20 MAIN STREET ROOMS 22-24 PHONE 2177

Little Paint-Hardware Co. Mastic Mixed Paint Phone 1603
141 and 143 BRIDGE STREET

You Can Save from 5 to 20 Per Cent. by Buying Your Groceries of LEE HUNTLY, Cash Grocer
THE MOST COMPLETE LINE IN THE CITY *Main and First Sts. Phones 484 & 3101*

Hemming Park, e s Hogan bet Monroe and Duval
Hemmingson Valborg, maid E O Painter
*Hemmingway Frederick (m), lab, h 505 Rushing
Henderson Albert L (Jennie), contr, h n s Highway av 1 e of Murray Hill av
Henderson Annie Mrs, clk Powers D G Co, h 421 Highway
*Henderson Annie, lndrs, h 806 E Monroe
*Henderson Annie C, dom, b 806 E Monroe
Henderson Benjamin, eng, b 127 E 8th
*Henderson Caroline, lndrs, h 1146 Grant
*Henderson Charles, butler 1019 Riverside av
*Henderson Edward (m), clothes clnr, h 213 Jefferson al
Henderson Edward B, baker, h 742 W Beaver
*Henderson Edward J (m), porter, b 727 Davis
*Henderson Emma, dom, h 315 Eagle
*Henderson Fannie, dom, b 315 Eagle
*Henderson Frank, porter, b 707 W State
Henderson George, plumber Macy & Johnson, b 1016 E Duval
Henderson Horace, b 841 W Monroe

ALEXANDER-SEEWALD CO.
16 WEST FORSYTH STREET
J. E. McGRAW, Manager

MOTOR CYCLES
Wholesale Bicycle and Automobile Supplies. Wholesale and Retail Victor Talking Machines and Records

*Henderson Howard, bartndr, b 315 Eagle
*Henderson Howard L (m), tailor, h 534 W Union
*Henderson James, candymkr, b 561 W Orange
*Henderson James, lab, b 714 W Beaver
Henderson James H (Leila; Henderson & Beall), h 1615 Main
*Henderson John, driver 24 E Bay
*Henderson John (m), lab, h 1675 Van Buren
Henderson John, sec Hillman-Sutherland Co, r 513 Laura
Henderson John E (Lavinia L), pres Sou Bottle & Sup Co, h 52 W 4th
Henderson J Frank (Maggie), meat ctr, h w s Lincoln av 2 n of Highway av
*Henderson Lula, dom, b 312 Eagle
Henderson Pearl, nurse St Luke's Hospital
*Henderson Mamie, lndrs, h 1632 Lee
*Henderson Martha (wid), lndrs, h 344 E Union
*Henderson Mary, lndrs, h rr 712 Newnan
*Henderosn Moses (m), lab, b 2101 Illinois av
*Henderson Noah (m), lab, h 1241 W Beaver
*Henderson Samuel, lab, h 1001 Griffin

Hutchinson Audit Co.
511-512 Dyal-Upchurch Bldg.
PHONE 312
Auditors and Accountants

The New Victoria Hotel
H. W. HANCOCK, Propr. M. INGALLS, Mgr.
Cor. MAIN and ADAMS STS.
American Plan Only
Phone 358

CONANT'S PRIVATE AMBULANCE
MARCUS CONANT, UNDERTAKER, 16 E. Forsyth St. Phone 2240

Chas. W. Kinne
Real Estate, Fire Insurance
Loans Negotiated, Rents Collected
12 W. Forsyth Street
Phone 506

*Henderson Squire, lab, h, 730½ Odessa
*Henderson Wiley, barber, b 714 W Ashley
*Henderson Wm, glazier, h 1242 Davis
*Henderson Wm, lab, b 1239 W Beaver
*Henderson Wm, lab, h 239 W Union
Henderson Wm, student, b A L Henderson
*Henderson Wm H, lab, r 721 W Ashley
Henderson Wm H, clk W F Seaward, b 701 Roselle
Henderson & Beall (J H Henderson, W H Beall), tailors 224 W Forsyth
Hendley Abbie, student, b 146 E 1st
Hendley Clarence W (Josephine), supt The Bradstreet Co, b 703 Laura
Hendley Drury R, b 146 E 1st
Hendley Frank, b 146 E 1st
Hendley Lucretia C (wid John), b 146 E 1st
Hendley Nancy, steno, b 146 E 1st
Hendley Thomas B (Kate), h 146 E 1st
Hendon Telfair Rev (Stella L), pastor Riverside Bap Ch, h 227 Lomax
*Hendricks Edward, butcher J H Moody
Hendricks Emanuel M (Ellen), meatctr H B Mann, h 1809 Enterprise
Hendricks Frank (Ida), r 759 W Monroe
Hendricks Frank B, eng, b 102 Louisa
Hendricks Garay S (Emma), real est, h 102 Louisa
Hendricks Henry H (Emma), real est, h 523 Davis, S J
Hendricks Ida V, bkpr Peoples Outfitters, b 759 W Monroe
Hendricks Mildred, student, b 517 E Adams
Hendricks Raymond L, student, b 517 E Adams
Hendricks Thomas, lab, b Virginia, Panama Park
Hendricks T Raymond (Hattie), cashr State Bank of Fla, h 517 E Adams
*Hendricks Wm, lab, b 1020 Spearing
Hendricks Wm C (Vallie), carp, h 1507 Highway av
Hendrix Ivey J (Anna), planer, h 1 Mahoney
Hendrix Thomas H (Lizzie), carp, h 1750 Enterprise
Hendrix W John (Carrie), grocer 1750 Enterprise, h same
Hendry John A Rev (Sallie S), h 1815 Market
Hendryx Alva F, car inspr S A L ,b 143 W 5th
Hendryx Cecil, clk, b 143 W 5th
Hendryx Sada, b 143 W 5th
Hendryx Timothy G, car repr S A L, b 143 W 5th
Hendryx Wm C (Jennie), cond St Ry, h 143 W 5th
Heney Wm P, agt Mut Life, 40 Mutual Life bldg
Henle Katherine C (wid Conrad J), h 1319 Calvin

CUMMER LUMBER COMPANY
Manufacturers of Rough and Dressed YELLOW PINE LUMBER and TIMBER. Also Vegetable Crates of all Descriptions

"Your Credit is Good" At Rhodes-Futch-Collins Furniture Company's Store
308 to 314 MAIN STREET

Henle Wm F (Mary B), agt Singer S M Co, h 557 Cherry
Henn Ernest O, bkpr Wilson D G Co
Hennessey Wm F (Margaret), meats 102 E Bay, h 13 S Ocean
Hennessy James J (Augusta), bkpr R W Simms, b 122 E Duval
Hennies John H (Emma), drug clk O'Donald Drug Co, b 224 Spearing
Henning Thomas H, wks Duval Planing Mill, b 225 E 8th
Henry Abbie C (wid James E), b 333 E Monroe
*Henry Annie (wid), lndrs, h 1153 Grant
Henry Annie F, steno, b 145 W 3d
Henry Catherine Mrs, b J J McCartney
*Henry Charity B (wid), dom, h 1540 Dennis
*Henry Charles, butcher, b 228 E Beaver
Henry Charles F, driver Red Rock Co, h Highway av
*Henry Clara, dom, h 228 E Beaver
Henry Edward F (Anna F), postmaster Panama Park, h same

Dixie Buffet No. 1
ALL SOFT DRINKS FOR GENTLEMEN
Owned and Managed by Florida Ice Cream and Dairy Co.
11 Main St. Phone 400

Henry Esther, b 921 E Duval
HENRY GEORGE (Belle; Geo Henry & Co; Henry and Roff), h 145 W 3d
HENRY GEO & CO (George Henry, T D Roff), Wholesale Lumber 516-518 Dyal-Upchurch bldg
HENRY GEORGE C, Sec Florida Electric Co, h 145 W 3d
*Henry Hector, lab, b 312 Eagle
Henry Isabelle D, b 145 W 3d
*Henry Jane, lndrs, h 1532 Albert
*Henry John, driver W B Johnson Co
*Henry John (m), porter Kingan & Co, h 317 Oak
Henry John B (Maryella), asst mstr Union Sta, h 336 Marion, S J
*Henry Lee, fireman, h 531 Pleasant
Henry Lorin E, baggage mstr, h 1830 E Union
*Henry Maria (wid), lndrs, h 14 Harrison
*Henry Mary (wid), lndrs, b 1302 Julia
Henry Mary J, tchr, b 1830 E Union
*Henry Mezepher, dom, b 843 Odessa
*Henry Nelson, porter, r 1126 W Adams
*Henry Robert, lab, h n s Beaver, 1 w of Dewett

JAMES & PAXON
SURETY BONDS OF ALL KINDS
MUTUAL LIFE BLDG. PHONE 874

HALF-MILLION CLUB
Room 58, 23 Main St.
ABOUT OCT. 13 AT NEW ATLANTIC BANK BLD.

S. C. TAYLOR The Renting Agent
106 Main St. Phone 1773 REAL ESTATE and LOANS

*Henry Samuel (m), lab, h 228 E Beaver
*Henry Samuel, lab, b 1114 Lee
Henry Walter V (Annie), contr, h 1004 W Monroe
Henry Wm J (Anna), foreman Jax Lmbr Co, h 630 Myrtle av
Henry Wm P (Mary J), b 1830 E Union
HENRY & ROFF (George Henry, T D Roff), Real Estate and Rent Collecting Agency, 516-518 Dyal-Upchurch bldg, Tel 2391
Henshaw Daniel, laundry 416 Florida av
*Henshaw Florence, dom, b 136 Phelps
Hensler Adolph (Rose), storekpr S A L, h 1245 W Duval
*Henson Alphonso E, plasterer, b 337 E Beaver
*Henson Charles S, messr, b 337 E Beaver
Henson Fletcher H, clk, b 15 E Beaver
*Henson Freeman, lab, h 244 1st av N
*Henson James J (m), plasterer, h 337 E Beaver
*Henson Milton (m), lab, h 244 1st av N

Maxey Grunthal & Bros.
PIANOS SOLD, EXCHANGED and REPAIRED
710 CEDAR ST. EXPERT PIANO TUNERS Phone 1237

HERALD PRINTING CO THE, Fine Job Printing of All Kinds Executed Neatly and Promptly, Prices and Work Are Right, 4 S Newnan, Tel 2847
Herault Peter (Desiree), h 124 W Union
Herault Peter jr, student, b 124 W Union
Herb Cuthbert B, patternmkr, b 1121 E Monroe
*Herbert C D, phys 11 Phoenix bldg, b 533 W Adams
*Herbert David, barber, r 617 W Ashley
Herbert John H (Ellen; Herbert & Bessent), h Bostwick av, S J
*Herbert Peter C (m), lab, h 203 E State
Herbert & Bessent (J H Herbert, A F Bessent), carriage mkrs Jefferson, s e cor Ward
Herd Willis (Florence), clk, b 203 E 5th
*Herden Kate, lndrs, h 307 W State
Herkimer Building, 136 E Bay
Herlong Charles W (Pauline), lumber inspr, h Adelia, cor Fisher
Herlong Frank, mach, b cor Adelia and Fisher
Herlong Mark B (Minnie L), physician 620 Main Tel 2849, h 1004 W Adams Tel 1109
Herman Isaac, steno Gabe Lippman, b 129 W Ashley

PLUMBING, STEAM HEATING
R. L. SLAUTER
131 EAST FORSYTH, PHONE 2773

Eaton's Southeastern Detective Agency
Main Offices 20-22-24 Uedeman Bldg.
108 West Forsyth Street
JACKSONVILLE, FLA.
Phones 3379
CHARLES F. EATON, Superintendent

William C. Cooper, Jr. Co.
W. Adams, Cor. Laura Street
Telephone 218

Funeral Directors
Undertakers and
Embalmers

Herman Jerome, sec and treas Bedingfield & Co, b Palace Hotel
Herman Wm F (Cecelia), capt dredge No 1, h 1023 W Monroe
Hermes Samuel, real est 22 Livingston bldg, r Belmont Hotel
Hernandez Antonio B, opr W U Tel, b 334 E Duval
Hernandez Dolores B (wid Francis S), h 334 E Duval
Hernandez Dolores M, b 334 E Duval
Hernandez Elizabeth D (wid Frank P), b 605 Market
Hernandez-Gibson Julia Mrs, h 318 Madison
Hernandez Harry D, viaduct mgr W U Tel, h 605 Market
Hernandez Margaret (wid Benj), b 1257 W Adams
Hernandez Robert H, foreman S A L
Hernandez Theodore B, watchman, h 1543 Railroad av
Herndon Grover C (Catherine), bkpr Harley-James Furn Co, b 1807 Laura
*Herndon H Caleb (m), carp, h 1203 Pippin
*Herndon James (m), lab, h 1361 Albert
Herndon Thomas J (Lillie), contr, h 1028 W Duval

Florida Law School
Instruction in all branches in course
401 West Bldg. W. B. Clarkson, Dean

Herndon Wm, painter, b 107 (207) Woodlawn av
Herndon Wm H (Julia; Herndon & Lord), h 1445 Ionia
HERNDON & LORD (W H Herndon, F P Lord), Rents and Real Estate Loans, 108 W Forsyth Tel 1919
Herndone Domares, b 41 W Duval
Herndone Lillie A (wid James), clk State Board of Health, b 41 W Duval
*Herns Belle (wid), lndrs, b 1323 Jefferson
*Herns John H, waiter, h 717 Jefferson
Heron Wm C, cond, b 332 E 4th
Herrick Orlan M (Grace; Crow & Herrick), h 229 E 2d
Herring Ernest, clk F E Wood Co, b 1413 W Church
Herring Joseph, eng S A L, b 1413 W Church
Herring Julia, steno, b 11 E Duval
Herring Mattie, steno S A L, b 11 E Duval
Herring Wm I (Lillie), clk Louis Bucholtz, h 1413 W Church
Herring Wm J (Minnie), car inspr, h 1204 W Church
Herrington Mary (wid Frederick W), b 512 W Ashley
*Herron John (m), lab, h 1221 W Ashley
Herron Wm C. cond Pullman Co, r 332 E Forsyth

SIMKIN'S OYSTER and CHOP HOUSE
ALWAYS RIGHT
216 W. Forsyth St., Phone 3186

C. F. Cole Shoe Co.
29 EAST BAY STREET TELEPHONE 881
We Sell Edwin Clapp $6.00 & $7.00 Shoes for Men
Laird, Schober & Co. $4.00 & $5.00 Shoes for Women

Florida Collection Co.
MORRIS & COWAN, Counsel
Offices, Second Floor West Building

REFERENCES:
Florida National Bank
R. G. Dun & Co.
JACKSONVILLE, FLA.
Bank of Ybor City, Florida

Southern Cornice and Sheet Metal Works
Cornice Work, Metal Awnings, Skylights
Ventilators, Guttering, Conductor Pipes
Also Slate and Metal Roofing
FLORIDA AVE. CORNER EAST BAY ST.

Herschman, see also Hirschman
Herschman Jacob, dry goods 615 W Bay, h 528 W Ashley
Herscovitz Harry (Rosa), clothing 110 E Bay, h 216 W Beaver
Hersey Lillian Mrs, nurse, b 224 Newnan
Herzenberg Henry (Hannah), mgr Harry Finkelstein, h 638 W Duval
Herzenberg Sydney, clk H Gluckstein, b 638 W Duval
Hess Alfred, slsmn Hess & Slager, b 1442 Main
Hess Anthony J, clk, b 13 Newnan
Hess August A (Alice), carp, h 2015 Spearing
Hess Charles, bartndr Peters & Vollers, r 540 W Bay
Hess Charles A (Emma), steno C C Butler Co, h 1311½ W Adams
Hess George A (Mary J), shoemkr 13 Newnan, h same
Hess George W, cashr Smith, Richardson & Conroy, r 438 Forest
Hess George W (Maggie), florist, h 1700 Oak
Hess Leona, clk J H Wiesenfeld, b 13 Newnan

Elmore Cohen
108 West Bay St. Phone 743
PUBLIC STENOGRAPHER AND NOTARY PUBLIC
Legal, Railroad and Commercial Work
Circular Work, Envelope Addressing

HESS SIGMUND (Eva; Hess & Slager), h 1442 Main, Tel 659
HESS & SLAGER (Sigmund Hess, Maurice Slager), Diamonds, Watches and Jewelry, A C L R R, Southern Ry, S A L and G S & F Ry Watch Inspectors, 5 E Bay, Tel 410 and 241 W Bay, Tel 257
Hester Amelia Mrs, furn rms, h 226 E Monroe
Hester Benjamin C, clk Leake & McNeil, b 102 E Ashley
Hester Edward (Arianna), plumber S G Bours & Co, h 546 Victoria
Hester Effie, fruits 1009 Davis, h same
Hester J H, ins agt, b 526 Victoria
Hester Lillie (wid Curro), clk Effie Hester, h 1009 Davis
Hester Lucius T, foreman, b 228 Catherine
Hester Manton, slsmn Sou Groc Co, b 1836 Laura
Hester Wm H, mgr Hester & Co, r 203 Hogan
Hester & Co, W H Hester mgr, cigars 118 Hogan
Heston A Edwin (Florence), tel opr W U Tel, h 226 Newnan
Heston Caroline B (wid James), b 1633 Oak
Heston Charles E, mgr Jax Brokerage Co, b 226 Newnan
Heston Gertrude A, tel opr, b 1633 Oak

The Equitable Life Assurance Society of the U.S.
STRONGEST IN THE WORLD
For Particulars, Call, Write or Phone
J. S. COLES, Jr., Genl. Agt,
414-16 Duval Building
Jacksonville, - - Fla.

Original French Dry Cleaning and Dyeing
"THE STANDARD OF EXCELLENCE"
PHONE 121 Bringe the Man to Your Door SMITH & BREAZEALE, 522-524 W. Forsyth St.

Heston Hattie B (wid Robert), b 215 E Duval
Heston John A (Anna), carp, h Theodore, nr Fisher
Heston Paul L, opr Postal Tel, h 1633 Oak
Hettmansperger Herman C, baker A S Beville, b Riverview Hotel
Hettmansperger Herman G, baker A S Beville, b Riverview Hotel
Heuring Charles F (Beulah), confr, h 726 W Monroe
Hewen E Shelley (Cordelia), prin Massey Bus College, h 208 Spearing
*Hewes Alfred, lab ,b 1713 Louisiana
*Hewes Hannah, lndrs, b 1021 Hogan
Hewett John, carp Cummer Lmbr Co, h Panama Park
Hewett John B (Etta), police, h 2027 Laura
Hewett Robert T (Winnie), poultry, h 1627 Market
Hewett R Foster, clk, b 1627 Market
*Hewett Sophie, dom, h 703 W State
Hewitt Hattie Mrs, h 21 Ocean
Hewlett, see also Hulett

KINGAN'S Reliable Hams and Bacon
THE BEST THAT MONEY CAN BUY

Hewlett G Ford (Sibyl), mach opr Times-Union, b 132 E Ashley
Hewlett John A (Alexandra), car inspr, h 717 W Forsyth
Heyder Albert H, plumber Tutt Plbg Co, b 1529 Railroad av
Heyder Frederick R, clk, b 1529 Railroad av
Heyder Guenther H, shoemkr 121 Laura, h 1529 Railroad av
Heyder Hermina B Mrs, h 1529 Railroad av
Heyder Lena M, b 919 Hogan
Heyder Oscar (Lizzie), shoemkr 121 Laura, h 919 Hogan
Heyder Oscar A, clk A C L, b 919 Hogan
Heyward, see also Hayward
Heyward B Allston, clk Pullman Co, b 417 Roselle
Heyward Halcott G (Rene C), cashr S B Hubbard Co, h 1539 Pearl
Heyward John B (Martha), ticket agt Union Sta, h 417 Roselle
Heyward John B jr, chemist, b 417 Roselle
*Heyward Wesley L (m), carp, h 833 E Union
*Hick Noah (m), blksmith, h 1231 Fairfield

HICKEY'S WONDERFUL JERSEY BALM, See Fairlie's Pharmacy, 1035 E Bay, Tel 113

For the NORTH and EAST
The Seaboard Air Line Railway is the Shortest Line to
SAVANNAH
SEABOARD
AIR LINE RAILWAY

ROBT. McCARREL, Pres. THOS. M. McCARREL, Supt. R. T. McCARREL, Sec'y and Treas.
McCARREL COMPO-STONE COMPANY
Estimates Furnished on any Kind of Compo-Stone, Stucco, Cement Roofing Tile, Cement Brick and Re-inforced Concrete Construction
General Contractors & Builders
OFFICE AND WORKS 16th and Pearl Streets Phone 2822

CONANT'S PRIVATE AMBULANCE
MARCUS CONANT, UNDERTAKER, 16 E. Forsyth St. Phone 2240

Hickling A Edwy, mach Fire Proof Garage, b 134 E 6th
*Hickling Walter, plasterer, h 1302 Cemetery
*Hicks Addie, lndrs, h 516 Charles
*Hicks Arthur (m), lab, h 1503 Cemetery
*Hicks Clements, porter, b 516 Charles
*Hicks Cyrus H (m), lawyer 19 Phoenix bldg, h 2105 Franklin
*Hicks Florence, dom 315 E Adams
*Hicks Hattie (wid), dom, h 516 Charles
Hicks Hattie Mrs, boarding, h 631 W Adams
*Hicks Horace, driver, b 516 Charles
Hicks Joseph W (Hattie), barber 144 Bridge, h 631 W Adams
*Hicks Lethia (wid), h 426 W State
*Hicks Lizzie, nurse Brewster Hospital
*Hicks Oscar (m), painter, h 1098½ King's rd
*Hicks Patrick H, painter, b 1045 King's rd
*Hicks Rosa, lndrs, h 907 Brady
Hicks Sarah C (wid Theodore), b 242 Talleyrand av
*Hicks Thomas W (m), clothes clnr 619 W Ashley, h 1111 W Beaver

CREDIT ADJUSTING CO.
Incorporated, Capital $25,000.00
Offices, 50-51 Mutual Life Building
Our $10,000 Guarantee Bond for Your Protection. Office Connections in all Principal Cities. Collections of all kinds made anywhere, using Copyrighted System. Auditing and Accounting done on reasonable terms.

*Hicks Wiley, lab, r 1033 W Beaver
Hicks Wm B, barber J W Hicks, b 631 W Adams
*Hickson Jennie, dom 2031 St Johns av
*Hickson Walter, lab, b 256 1st av N
Hiers John B, city fireman Sta No 5, b 912 Adams
Hiers Webster W, steno Bliss & VanAuken, b 324 Winter
Higbee John H (Mary; The Burbridge Real Estate and Rental Agency), h 327 W Duval
Higby Edwin L (Daisy), inspr P O, b 529 W Monroe
*Higdon Seaborne H (m), waiter, h 1224 Oakley
*Higdon Allen, tinner, b 821 W Union
*Higdon Bettie, cook, h 125 Leila
*Higdon Mary, lndrs, h 821 W Union
*Higdon Samuel, porter, b 125 Lela
*Higginbotham Andrew (m), lab, h Railroad (Edgewood)
Higginbotham Blanche, steno Fleming & Fleming, b 339 E Forsyth
Higginbotham Clarence (Lillian), grocer 1401 Highway av,
*Higginbotham Clarence M, butcher, b 1022 Dewett
Higginbotham Curtis B (Georgia), car repr S A L, h 554 (115) Estelle

MUNCASTER & COMPANY Real Estate
Clark Building Phone 3051

Rico Laundry { 33-37 East 8th St. Phone 157
City Office 34 West Forsyth St.
The only Laundry in the City doing family rough dry washing. Clothes Cleaning and Dyeing. Satisfaction Guaranteed

S. J. MELSON CO.
Proprietors THE HORSE HOTEL
N. E. Cor. W. Adams and Clay Phone 350
HORSES AND MULES Bought, Sold and Exchanged. Finest Carriages in the City for Weddings and Special Occasions. Boarding.
HORSE SHOEING ESTABLISHMENT

Higginbotham Eugene E, foreman Pintsch Compr Co, r 903 W Adams
Higginbotham Ezra, clk, r 903 W Adams
*Higginbotham Frank (m), lab, h Railroad (Edgewood)
Higginbotham Gertrude, b Adams, W Jax
Higginbotham Grover, printer McDonald Printing Co, b 806 W Church
*Higginbotham Henry (m), lab, h 642 W Union
Higginbotham Jefferson, farmer, b Adams, W Jax
Higginbotham John, clk Drew's, b 806 W Church
Higginbotham Joseph B (Nora), ferryman, h 364 King's rd
*Higginbotham Joseph P (m), grocer 319 Myrtle av, h same
Higginbotham Kate Mrs, h Adams, W Jax
Higginbotham Lewis B (Dora), grocer 1501 Cemetery, h same
*Higginbotham Lonnie W, carp, h Robinson, cor Blum
*Higginbotham Matilda, furn rms, h 1022 Dewett
Higginbotham Richard M, mtrmn, b 1208 W Church
Higginbotham Robert, farmer, b Adams, W Jax
Higginbotham Rufus K, grocer 1001 Julia, b 726 Cedar

Jacksonville Marble & Granite Company
INTERIOR MARBLE WORK for WALLS and COUNTERS
Office and Salesroom, 829 Main St. Telephone 3242
Factory, Corner Evergreen Ave. and Howard

*Higginbotham Thomas, brklyr, b 1713 (1613) Harrison
*Higginbotham Virdel, carp, b 1022 Dewitt
Higginbotham Wesley W, car repr S A L
*Higginbotham Wm (m), porter, h Railroad (Edgewood)
Higginbotham Wm H, meatctr H Breden, b 319 Myrtle av
Higgins Harriet H (wid Wm V), h 535 W Church
Higgins Herman A (Lucy), civ eng Realty T & T Co, h 315 Liberty
Higgins Josiah W (Sarah), piano tuner, h flat 3, 331 E Forsyth
*Higgins Mary (wid) ,lndrs, h 1329 Illinois
*Higgins Moses (m), lab, h 942 Oakley
Higgins Robert W (Othella), foreman, h 917 E 8th
*Higgins Thomas E (m), clothes clnr, h 201 W Orange
*High Green H (m), painter, h 1040 Spearing
Highsmith Olie, cond st ry, b 318 Madison
Highsmith Owen H, Bertillion opr police hdqrs, b 324 Winter
Highsmith Solomon J (Eunice), sec and mgr Union Furn Co, h 1025 E Beaver
Hight Thomas W, printer, b 1338 W Adams

ROOMS FOR RENT V. P. HARMELING
406 CLARK BUILDING

COONS & GOLDER
22 WEST ADAMS STREET TELEPHONE 1147
GENERAL MECHANICS
Plumbing, Heating, Roofing
Awnings, Ballustrades, Etc.

Fairlie's Pharmacy
Cor. East Bay Street and Florida Ave.
Telephone 113

STATE AGENCY FOR
HICKEY'S Wonderful
JERSEY BALM

*Hightower George, barber, b 753 W Ashley
Hightower George M, collr A A Fisher, b 726 Cedar
*Hightower Hattie (wid), cook, h 1430 Van Buren
*Hightower Joseph, lab, b 1116 W Ellis
Hightower Moses J, clk Charles Marvin Co, b 1009 E Bay
Highway Av M E Church, Estelle, s w cor Lewis
HIGHWAY DEVELOPMENT CO THE, W C Warrington & Co Fiscal Agts, Real Estate and Loans, 108 W Forsyth Tel 1241
Higlick Andrew, eng, b 1203 W Adams
Hildebrandt Henry, bartndr F W Wienbarg, b 819 W State
Hildebrandt Jacob (Lucy), h 302 W Adams
Hildebrandt Minnie, b 302 W Adams
HILDITCH LAUNDRY CO, Thomas Hilditch Pres and Genl Mgr, Theodore Webb Sec and Treas, Washington nr Union Tel 660
Hilditch Robert (Theresa), watchman, h 1624 Clark
Hilditch Thomas (Elizabeth) ,pres and genl mgr Hilditch Laundry Co, h 1247 Ionia

Land Investment Co.
411-412 Consolidated Building
PHONE 1361
Florida Lands
Postal Brings
Full Information

Hildreth Wm (Frances A), painter S A L, b 106 Riverside av
*Hill Addie B (wid), smstrs, b 1323 Bridge la
*Hill Alphonso, porter, b 818 W Ashley
Hill Anna M (wid James B), b 2023 Laura
*Hill Berry (m), lab, h Morgan av, n w cor S A L Ry
Hill Bert (Leila), clk, h 501 W Monroe
*Hill B B, barber 643 W Ashley, h same
*Hill Charles (m), fireman, h 1323 Ward
*Hill Charles, porter M J Conroy
Hill Charles, tel opr, b 457 Winter
Hill Clarence C, appr Ind Record, b 526 W Duval
Hill Clarence W, watchman Export Term, h 417 Palmetto
*Hill Crawford (m), fireman, h 1531 Pelican
Hill Edna, b 457 Winter
Hill Emma C Mrs, h 15 W 6th
Hill Ernest M, student, b 118 St John's av, S J
*Hill Evelina A (wid), lndrs, h 330 E State
Hill Foster, plumber, b 457 Winter
*Hill Frank (m), lab, h 1705 5th av
*Hill George (m), lab, h 1614 Dennis

Florida Rubber Stamp Works
224 MAIN ST.
PHONE 1813
JOB PRINTING
Seals & Rubber Stamps

Florida Life Insurance Co.
A STRONG HOME INSTITUTION

Fred E. Rankin
PUBLIC EXPERT AUDITOR AND ACCOUNTANT
834 ROSELLE Street
Phone 2776
References Indisputable from Banks, Corporations, and Merchants, EXPERT ASSISTANTS

Hill George H (Mary), plumber Coons & Golder, h 133 Claude
*Hill Grant (m), lab, h 1514 W Church
Hill Gustavus, clk, b A, cor Blue av
Hill Henry W (Martha), farmer, h A, cor Blue av
Hill Herbert W (Lela O), clk Craig Bros Co, b 501 W Monroe
Hill Howard (Mildred), h St John's av nr McDuff av
Hill Inez S (wid Lester W), steno Wm S Jordan & Co, b 1251 Hubbard
*Hill Jackson E (m), brklyr, h 3d av, cor Durkee av
*Hill James, bartndr, b 351 E Ashley
*Hill James, lab, b Berry Hill
Hill James W (Beulah), clk R M S, h 1715 Walnut
*Hill Jesse (m), porter, h 716 W Ashley
Hill John, clk, b A, cor Blue av
*Hill John, lab, b 351 E Ashley
Hill John, steno, b 728 Charles
*Hill Jordan D Rev (m), h 1039 W Union
*Hill Joseph P (m), lab, h 1055 W Union

ZAHM'S EUROPEAN HOTEL
FRED ANGERHOLZER, Proprietor
128 East Bay St. Phone 930
Rooms 50c, 75c, $1 per Day
MEALS AT ALL HOURS
Cars to all parts of the City
Wines, Liquors, Beer & Cigars

Hill Judson S (Eloise), bkpr D F & C P Long, h 327 W Forsyth
Hill Julia Mrs ,b 841 W Monroe
*Hill Lizzie (wid), lndrs, h 1307 Florida av
*Hill Maggie, lndrs, h 616 Franklin
*Hill Mancy L, lab, b Berry Hill
*Hill Martha, dom, r 1083 Clinton la
*Hill Maurice (m), lab, h n s Gradick, 2 w of Thompson
Hill Mildred N, physical culture 21 W Adams, h St John's av nr McDuff
*Hill Miles (m), plasterer, h 2070 Madison av
*Hill Moses, lab, b 815 King's rd
Hill Nellie, b 457 Winter
Hill Ostun J (Hattie), orange grower, h 118 St Johns av, S J
*Hill Owen (m), lab, h 1526 Harrison
Hill Richard, lab, h Whitaker, Milldale
Hill Robert M (Mattie), carp, h 915 E Duval
Hill Rubina (wid Henry B), b 1552 Park
Hill Thaddeus A (Margaret), watchman, h 457 Winter
*Hill Thomas W, barber, wks 33 E Bay, h 333 E Beaver
*Hill Thomas W (m), lab, h 1119 Lee

D. H. McMILLAN & CO.
River Front between Main and Laura Sts.
Phone 347
Garage Fully Equipped for Storing and Repairing Cars.
Launch Repairing a Specialty.

MONUMENTS
REED E. LA MANCE CO.
8 NEWNAN STREET TELEPHONE 1467

REAL ESTATE and LOANS | Whitehouse & Lay
312 CLARK BUILDING
CALL, WRITE OR PHONE

CUT FLOWERS | Jacksonville Floral Co. | 20 LAURA STREET | Phone 3296

*Hill Wallace, porter Stuart-Bernstein Co, b 1000 W 21st
*Hill Walter, porter J C Holmes, b 503 Dora
*Hill Washington (m), lab, h 847 Lafayette
*Hill Wm (m), fireman, h 1520 W Church
*Hill Wm, lab, b 420 Park
Hill Wm C, clk J W Snyder & Bro, b 15 W 6th
Hill Wm H ,waiter A B Fahnestock
*Hill Wm H H, barber, b 327 Magnolia
*Hill Wm M, brklyr, r 608 W Beaver
Hill Wm S, clk Altmayer & Flautau Liq Co, b 327 W Forsyth
Hiller Fritz, clk, r 432 W Monroe
*Hilliard Chester, lab, b 933 E Union
*Hilliard Emma (wid), dom, h 933 E Union
*Hilliard Jesse, driver, b 917 W Union
Hilliard Jesse (Annie), lab, h 515 Magnolia
*Hilliard Minnie, smstrs, b 1520 Davis
*Hilliard Susie (wid), cook, h 632 W Stuart
*Hilliard Walter, printer Hall Printing Co, b 1529 Evergreen av
Hillman A Charles, mgr Smith, Richardson & Conroy, h 1317 Main
Hillman-Sutherland Co, W J Hillman pres, John Henderson sec, timber lands, 409 Consolidated bldg
Hillman W J, pres Hillman-Sutherland Co, res Live Oak, Fla
*Hills Christine (wid), dom, h 1338 Madison
Hills Ernest W (Nellie), boxmkr, h Talleyrand av nr Talleyrand docks
*Hills John, lab, r 613 Madison
*Hills J Seth, pres Imperial Pharmacy and phys 434 W Ashley
*Hills Robert (m), porter, h 828 Washington
*Hills Rosa J (wid), h 434 W Ashley
*Hills Thomas (m), lab, h 1725 Davis
*Hills Wm (m), driver, h 1412 Jefferson
Hillyard Frank C, wireman Bel Tel Co, b 800 W Monroe
Hillyer C E (Burwell & Hillyer), 30 Blum bldg
*Hilson John, coachman 305 W Church
Hilzinger Elmina, nurse, b 119 E 11th
Hind Frank, mgr G A Jefferies, b 628 W Monroe
Hind Oliver, butcher, b 628 W Monroe
Hines, see also Hynes and Heins
Hines Albert, bartndr Canepa Bros, b 1803 Park
Hines Arthur (m), stonemkr, h 1406 Jefferson
*Hines Charles (m), lab, h 1015 Myrtle av

CAFE ALBERT
J. B. COUSY, Propr.
Service A la Carte
Special Attention to Private Parties
3, 5, 7, 9 W. Adams St. Phone 3606

Cay & McCall Fire Insurance
701 Consolidated Bldg.
Phone 1955

*Hines Edward, porter C N Jessen, b 1705 Cemetery
Hines James M (Julia N), clk Fla Fish & Prod Co, h 1708 Pearl
*Hines John, waiter, r 761 W Union
Hines John P, clk Fla Hardware Co, b 522 W Adams
*Hines Joseph P (m), lab, h 1591 Davis
*Hines Joseph P (m), porter, h 52 Morgan
*Hines Laura (wid), lndrs, h 2125 Davis
*Hinges Moses, lab, b 749 Oakley
Hinkle Eva, b 335 E Forsyth
Hinkle Rinetta, b 335 E Forsyth
HINMAN FRANK W R (Minnie), Acting Business Mgr Florida Publishing Co, h 223 W Beaver
Hinman Marie, b 223 W Beaver
Hinman Minnie, b 223 W Beaver
Hinnant Stephen H (Elizabeth), contr, h 9 W 10th
Hinnant Susan, clk W J Foster, b 9 W 10th
Hinson Henry F (Mattie), messr Sou Exp Co, h 1002 W Monroe
Hinson Jesse J, clk E O Painter Fert Co, b 1002 W Monroe

A. L. TERRY Bicycles, Supplies and Repairing
BRAZING OF ALL KINDS A SPECIALTY
318 West Forsyth Street Telephone 3466

Maxey Grunthal & Bros., 710 Cedar St.
Phone 1237 **Expert Piano Tuners and Repairers**

*Hinton Arthur, cook Union Sta Restaurant
Hinton Doyle E, clk Sou Exp Co, b 1528 Walnut
*Hinton Isaac (m), lab, h 231 Eagle
*Hinton Wm, driver, b 1401 Cleveland
*Hinton Wm (m), painter, h 1351 Van Buren
*Hipp Ella, lndrs, h 1003 W State
Hirsch Abraham (Fannie), clothing 415 W Bay, h 695 W Monroe
Hirsch Berman (Annie), clk Cheatham-Alderman Co, h 813 W Monroe
Hirsch Lumber Co, W E Gullett mgr, 415-419 Dyal-Upchurch bldg
Hirsch Maurice (Bella; Rubin & Hirsch), res Dunellen, Fla
Hirsch Theodore, bkpr Knight C & F Co, b Lenox Hotel
Hirschberg Harry (Mary), clk Morris Cohen, h 925 W Adams
Hirschberg Julius (Minnie), cigarmkr, b Palace Hotel
Hirschberg Katie, clk S Tatar, b 925 W Adams
Hirschman, see also Herschman
Hirschman Herman, b 621 Myrtle av
Hirschman Max (Fannie), agt, h 621 Myrtle av

WM. D. JONES DRUGGIST
Telephone 1177
PRESCRIPTION SPECIALIST 107 East Bay St.

Geo. E. Brown, Pres. L. A. Brown, Sec.
Brown Realty Co.
418 Duval Building
35 E. Bay Telephone 1925

HOUSES and LOTS IN SPRINGFIELD
INVESTMENTS

WAVERLY HOTEL, Mrs. Luck Wilson, Propr.
For Transient or Permanent Guests. Reasonable Rates. Main and Adams. Tel. 2140

Hisler Henry, b 596 Spruce
Hitch Radford T, ins agt, b 216 E Adams
Hitchcock Bessie, b 343 Riverside av
Hitchcock Charles E (Dora M), painter, b 1349 Walnut
Hitchcock Wm S (Marion), mgr Wilson D G Co, h 514 W Duval
Hitchcolk Leonard G (Genevieve), dep county tax assessor, h 826 Highway av
Hittle George, gardener, h Evergreen, s w cor 21st
Hix Julian M (Fannie B), clk S A L, h 151 E 4th
*Hixon Grandison (m), fireman, b 1037 Palmetto
Hoag Charles, photogr, h 725 Argyle
Hoag James T (Grace V), chf dep collr Int Revenue, h 141 Cottage av
Hoagland A Putnam (Elizabeth M), clk J H McLaurin Co, b 215 Market
Hoagland Robert L (Rosa), clk Sou Exp Co, b 1116 W Monroe
HOAR JOHN F, U S Marshal Govt Bldg, b Aragon Hotel

A. J. CESERY & CO., Mnfrs.
Reinforced Concrete Construction, Compo-Stone, Ornamental Plastic Work, Ceramic Tile Work.
FACTORY AND OFFICE, FOOT EAST BAY ST. PHONE 1250

Hobbs Alfred J (Bertha), carp, h 1406 Durkee av
Hobbs Alonzo T, carp, h 625 Windle
Hobbs Anna M Mrs, nurse, b 1027 E Monroe
*Hobbs Beulah, dom, b 225 Magnolia
*Hobbs Charles (m), lab, h 1109 E 3d
Hobbs Ethel, pressfeeder Drew's, b 1406 Myrtle av
Hobbs Martha (wid Alfred), b 625 Windle
Hobbs Thomas C, solr A Fendig & Co, b 320 E Church
Hobein John H (Hobein & Stearns), h 1st, cor Hubbard
HOBEIN & STEARNS (J H Hobein, Clarence Stearns), Grocers 1st cor Hubbard Tel 3053
Hobirk Richard H (Alice), clk S A L, h 305 Palmetto
Hobson, see also Hopson
*Hobson Hattie, dom, b 230 Eagle
Hobson Wm A Rev (Lou A), pastor First Bap Ch, h 125 W Church
Hochstein Alfred P (Nora), printer Metropolis, h 1216 Walnut
Hochstein Tricie, b 1216 Walnut
Hockett Calista H (wid David), h 521 Main
Hockett Harry A, clk, b 521 Main

COVINGTON CO. WHOLESALE DRY GOODS
Capital $200,000.00. 301-309 E. Bay St., Jacksonville, Fla. New York: 256 Church St.

R. Walter Bennett, Prescription Druggist
PHONE 808 Cor. MAIN AND ASHLEY STS

Hockett H Dakon, switchman, b 521 Main
Hockett W Clinton, clk A C L, b 521 Main
Hockey Clara, tchr Boylan School, b 328 Davis
Hocking Robert E, b 501 W Monroe
Hocking Wm H (Marjorie), musician, h 25 E Church
*Hodge Benjamin, porter, b 805 W Beaver
Hodge Chalmers A, barber, wks 23 Main, r 217 Julia
Hodge George L (Nancy), musician, b 117 Davis, S J
Hodge John E, optician M Schwab's Sons, r 226 E Duval
Hodge J Perry (L Maud), stamper P O, h 727 Palmetto
*Hodge Laura, cook, h 805 W Beaver
*Hodge Wm (m), lab, h 938 E Union
Hodges Arthur, lab, h Whitaker, Milldale
*Hodges Demus, lab, b 557 Bloxham
Hodges Dozier, mtrmn, b 430 Riverside av
*Hodges Edward (m), cooper, h 642 Eagle
Hodges Elwood R, painter, b 516 E Monroe
Hodges Emmett, slsmn Jax Pepsi Cola Bott Co, 624 W Bay
*Hodges Eva, lndrs, b 225 Oak
*Hodges Frank (m), butcher, h 229 Oak

KINGAN'S Reliable Hams and Bacon
THE BEST THAT MONEY CAN BUY

Hodges Frederick S (Susan M), dentist 307 West bldg, h 1526 Market
Hodges Freeman S (Mildred C), lumber, h 22 Gilmore
Hodges George W, city fireman Sta No 1, b 757 W Monroe
Hodges Henry A (Jessie T), lumber, h 1833 Main
Hodges Horace L (Daisy), car inspr, h 1465 W Duval
Hodges Ida, boarding, h 1208 W Church
Hodges James, clk R A Drawdy jr, b 840 Highway av
Hodges James B (Etta), starter St Ry, h 1163 Highway av
Hodges John W (Emma), cond Pullman Co, h 37 W Adams
*Hodges Lillian, b 225 Oak
Hodges Lula, mlnr, b 1208 W Church
Hodges Lycurgus L (Aretas), city fireman Sta No 2, b 49 W 1st
Hodges Mamie, student, b 1208 W Church
Hodges Mollie, b 1208 W Church
Hodges Paul E, student, b 1833 Main
Hodges Perry J, collr, b 911 W Adams
Hodges Walter W (Rosa L), blksmith S A L, h 1331 W Adams
*Hodges Wm H, clk L L Pratt, r 502 Bridge
Hodgson Elina, music tchr, b 435 W Monroe

Florrid Bicycle and Electrical Co.
Bicycle & Electrical Contractors
518 RIVERSIDE AVENUE Phone 2856

THE RATHSKELLER ONLY THE BEST
117 WEST FORSYTH ST. PHONES: 196 AND 2637

W. C. WARRINGTON & CO.
Rooms 15 and 17 Uedemann Bldg. 108 West Forsyth St.
Real Estate
GUARANTEED INVESTMENTS

"Everything in Paints"
P. & G. CO. Double-Thick Paint
Little Paint-Hardware Co.
141 and 143 BRIDGE STREET
PHONE 1603

Hodgson George O, electr, b 1103 May
Hodgson Oscar H (Anna), clk Con Groc Co, h 1103 May
*Hodnett Henry (m), carp, h 2 Woodward av
Hoehner Henry V (Elizabeth), jeweler 505 Bridge, b 1306 W Church
Hoffenberg Alexander, clk Harry Finkelstein, r 633 W Bay
Hoffman, see also Huffman
Hoffman Charles C, clk, b 1822 E Duval
Hoffman Charles J (Texanna), painter, h 1822 E Duval
Hoffman George (Estelle), carp, h 1352 Walnut
Hoffman Hazel J, student, b 1352 Walnut
*Hoffman Philip (m), lab, h 1534 Enterprise
Hoffman Wm (Johanna), h 1437 E Church
*Hogan Burke, elev opr, h 827 Georgia
*Hogan Celia (wid), lndrs, h 124 Sherman av
Hogan Daniel (Effie), eng, h 339 E 3d
Hogan Marsh M, bkpr, b 235 E Monroe
*Hogan Serena (wid), h 827 Georgia
*Hogan Thomas, porter Coca-Cola Bottling Co
*Hogan Wm, hackman, b 545 W Orange

Jos. H. Phillips & Co.
JOS. H. PHILLIPS GEO. R. LYNN
21 JULIA STREET PHONE 729
REAL ESTATE AUCTIONEERS Land Investments

Hogarth Lena, b 520 Bismarck pl
Hogarth Thomas F (Florence), bartndr Geo Davies, h 11 Bridge
Hogarty Jack J, slsmn Johnson, King & Co, r 202 Hogan
Hoge Edward F, cashr Swift & Co, b 703 Laura
Hogg Claude E (Minnie H), clk, h 1737 Liberty
*Hogrow Simon (m), lab, h 1218 Pacetti
Hoke Charles H (Elmira), grocer Evergreen av and Lee, h same
Hoke Peter J, grocer 1501 Florida av, h same
Holcomb Frank M (Harriet), clk Wm D Jones, h 1545 Ionia
Holcomb James A, carp, b 1810 Hubbard
*Holcomb Patsy (wid), lndrs, h 842 Jessie
Holcomb Richard (Birdie), contr, r 245 W 6th
*Holcomb Toby (m), lab, h 1331 5th av
Holcomb Washington L (Minnie), clk, h 435 Riverside
Holcombe Charles W (Nancy), police, h 2028 Oak
Holden Gerry R (Annie), physician 320 W Church, h same
*Holder Joseph (m), carp, h 1554 Albert
Holdsworth Mary (wid Daniel), b James Holt
*Holeman Ethel, lndrs, b 201 Jefferson al

Timber Lands, Farm and Orange Groves
SEARING & ELMORE
Real Estate Investments, Loans and Insurance.
20 MAIN STREET ROOMS 22-24 PHONE 2177

LEE HUNTLY, Cash Grocer
Can Save You from 5 to 20% on Your GROCERIES. The Best and Cheapest
PHONES 484 and 3101 MAIN AND FIRST STREETS

*Holeman Jane (wid), lndrs, h 201 Jefferson al
Holgerson Albert, gateman S J Ferry Co
Holgerson Hardy, collr S J Ferry Co, b St Nicholas, S J
Hollahan Bertha, clk Lee Huntly Cash Grocer, b 2033 Herschel
Hollahan Wm A (Margaret M), tel opr, h 2033 Herschel
*Holland Albert (m), porter, h 636½ (636) Eagle
*Holland Albion (m), porter, b 1593 W Church
*Holland Crawford (m), lab, h 1524 Spearing
Holland Fannie (wid Hugh M), mlnr Agnes Hedengren, b 45 W Ashley
*Holland Isaac (m), lab, h 1593 W Church
*Holland James, porter, b 814 Market
Holland Jesse, clk J K A Hussey, b 21 S Laura
*Holland John (m), grocer 636 E Union, h same
Holland John A (Ethel), carp, h 103 Woodlawn av
*Holland Lizzie, lndrs, h 1204 W Ashley
Holland Lula (wid Jesse), b 1018 E Monroe
*Holland Samuel (m), lab, h 1330 Illinois
*Holland Sterling (m), porter, h 545 W Orange

ALEXANDER-SEEWALD CO.
16 WEST FORSYTH STREET
J. E. McGRAW, Manager
MOTOR CYCLES
Wholesale Bicycle and Automobile Supplies. Wholesale and Retail Victor Talking Machines and Records

*Holley Cuff (m), lab, r 1034 W State
Holley Earl L, collr Bullard Loan Co, b 425 WMonroe
Holley James (Martha A), carp, h 2136 Hubbard
*Holley Lewis (m), lab, h 2d av, cor Estelle
*Holley Thomas, lab, b 918 Dennis
Holley Thomas J (Annie G), carp, b 2136 Hubbard
Holleymon Alice A ,b 507 E 7th
Holleymon John T, carp, h 507 E 7th
Holliday Clarence R, tel opr, b 11 Phelps
*Holliday Eli (m), lab, h 1113 Forest
*Holliday Ellen, lndrs, h 240 Cemetery av
Holliday Henrietta M (wid Ezekiel), h 11 Phelps
Holliday Jennie, student, b 11 Phelps
*Holliday John (m), carp, h 1640 8th av
Holliday Ozie, student, b 11 Phelps
Holliday Robert L, messr Union Sav Bank, b 11 Phelps
Holliday Russell H, student, b 142 Davis, S J
Holliday Shade, student, b 11 Phelps
*Holliday Susan, lndrs, h 136 Cleveland
Holliday Wm H (Emma), h 142 Davis, S J
Hollings Meta (wid Henry), b 504 Riverside av

Hutchinson Audit Co.
511-512 Dyal-Upchurch Bldg.
PHONE 312
Auditors and Accountants

The New Travelers Hotel
H. W. HANCOCK, Proprietor
Cor. BAY and CEDAR STS.
American and European Plan
Phone 1379

Marcus Conant Funeral Director and Embalmer
CONANT'S PRIVATE AMBULANCE. 16 E. Forsyth St. Telephone 2240

Loans Negotiated
RENTS COLLECTED
PHONE 506
CHAS. W. KINNE
FIRE INSURANCE
REAL ESTATE
12 WEST FORSYTH ST.

Hollings Wm D (Brooklyn Groc Co), h 504 Riverside av
Hollings & Randolph (W D Hollings, Hayward Randolph), proprs Brooklyn Groc Co, 502 Riverside av
Hollingsworth Harry, r 524 W Monroe
*Hollingsworth Henry, porter E Vanderpoel, b 1003 Spearing
Hollingsworth James A (Katherine), photogr 211 Hogan, h 335 W Adams
Hollingsworth James S (Nellie G), printer 120 W Bay, h 235 W 6th
*Hollingsworth Mack, driver W F Seeba ,h 1523 W State
Hollis Walter B, acct Cons Naval Stores Co, b 305 W Ashley
Hollister John W (Effie), local treas Am Agrl Chem Co, h 1603 Main
*Holloman Richard H (m), boilermkr, h 1324 Grant
HOLLOMON JAMES A (Minnie), Sec and Treas Jacksonville Development Co and Editor and Genl Mgr Industrial Record, res Lackawanna Springs
*Holloway Flynn (m), lab, h 1640 Van Buren
*Holloway George L, porter, b 814 Ocean
*Holloway Henry, fisherman, b 1003 Spearing
Holloway Howard S, physician 1-2 Bisbee bldg, r same
*Holloway James (m), cook, h 713 W Union
*Holloway Lemuel (m), lab, h 636 Bloxham
*Holloway Reath H (m), lab, h 1637 Van Buren
*Holloway Richard J, tchr, h 1434 Harrison
*Holloway Washington, lab, h 1458 Madison
*Holloway Wm, porter, b 814 Ocean
Hollowell Harry E, clk Chase & Co, b 524 W Monroe
Holly Earley, collr, r 425 W Monroe
HOLLY SPRINGS CO (Richmond, Va), The Bettes Pharmacy Agents, Bay, n e cor Laura Tel 156-158
Holman Capus, lab Jax Concrete Co
*Holman Henry, lab, h 1624 Johnson
*Holman Isaac, lab, b 1231 Davis
Holman Mina (wid Joseph D T H) ,h Panama Park
Holman Wm, tile lyr Jax Concrete Co
*Holmes Abraham (m), planer, h 817 Bridge
*Holmes Alfred, lab, h 439 Oak
*Holmes Alonzo (m), lab, h 815 Clay
*Holmes Amos (m), lab, h 817 Bridier
*Holmes Arthur, carrier P O, b 321 W Union
*Holmes Catherine (wid), lndrs, h 648 W Orange
Holmes Charles S (Eloise), h 204 Riverside av

CUMMER LUMBER COMPANY
Manufacturers of Rough and Dressed YELLOW PINE LUMBER and TIMBER. Also Vegetable Crates of all Descriptions

Rhodes-Futch-Collins Furniture Co
THE BIG MAIN STREET STORE
308 to 314 MAIN STREET

*Holmes Charles (m), brklyr, b rr 1135 W State
*Holmes Charles (m), lab, b Cleveland
*Holmes Charles, porter, b 1438 Van Buren
Homes Charles S (Eloise), h 204 Riverside av
Holmes Charles T (Georgia), h 743 Park
Holmes Claud W (Lillie M), eng Am Agrl Chem Co, h 1304 E Monroe
*Holmes Cora, nurse 931 Lemon
*Holmes Cupid R (m), carp, h 1326 Louisiana
Holmes C DeLancy, clk Fla Natl Bank, b 743 Park
*Holmes Edward, driver, b 1000 W Church
*Holmes Edward (m), lab, h 443 Clay al
Holmes Edward C (Ruth), molder Murphy I Wks, h 1320 E Duval
Holmes Eliza, b 235 E Adams
*Holmes Eliza, lndrs, h 1423 E Church
*Holmes Emma, dom, h 748 W Beaver
*Holmes Florence L, tchr La Villa School, b 810 Darwin
Holmes Frank, com trav, b 518 E Monroe
Holmes Frank A (Cora), clk Furchgott's, h 2006 Silver

Florida Ice Cream and Dairy Company
Wholesale Phone 796 | Ice Cream, Sherbet, Punches Sweet Cream, Whipped Cream | RETAIL Phone 2821

*Holmes Frank P, carrier P O, b 1017 Julia
*Holmes George (m), lab, h 1202 (1201) Jefferson
Holmes George O (Anna; McClure & Holmes), h 323 Laura
Holmes Hans (Janette), carp water works, h 1418 Florida av
*Holmes Henry, clk J S Belton
Holmes Hugh H, barber O G Krause, b 1735 Hubbard
*Holmes James, lab ,h 1423 E Church
*Holmes James C (m), undertaker 517 Bridge, h 531 W Beaver
*Holmes Janie (wid), lndrs, h 335 Spruce
*Holmes Jefferson (m), lab, h 9 Prince
*Holmes Jesse (m), lab, b 403 E Ashley
*Holmes Jesse C (m), grocer 500 Dora, h same
Holmes Jessie, b 35 W 8th
*Holmes John (m), lab, r 623 W Ashley
Holmes John L M, clk Armour's, b 235 E Adams
Holmes John M (Mattie), trimmer, h 1483 W Duval
*Holmes Joseph (m), lab, h 1134 4th av
*Holmes Joseph, lab, r 1013 W State

JAMES & PAXON
SURETY BONDS OF ALL KINDS
MUTUAL LIFE BLDG. PHONE 874

HALF-MILLION CLUB
Room 58, 23 Main St.
ABOUT OCT. 13 AT NEW ATLANTIC BANK BLD.

S. C. TAYLOR The Renting Agent
106 Main St. Phone 1773 REAL ESTATE and LOANS

Eaton's Southeastern Detective Agency
Main Offices 20-22-24 Uedeman Bldg.
108 West Forsyth Street
Phones 3379 JACKSONVILLE, FLA.
CHARLES F. EATON, Superintendent

*HOLMES J CARL (Rose), Funeral Director and Embalmer 517 Bridge Tel 2080, h 531 W Beaver
Holmes J Dobbin (Patti), pres Baker & Holmes Co, h 1017 Riverside av
*Holmes Margaret, cook 21 Roselle
Holmes Margaret F (wid John J), h 35 W 8th
Holmes Marie, b 35 W 8th
*Holmes Mary, dom, h 812 Odessa
*Holmes Mary, lndrs, h 850 Lewis
*Holmes Mary, lndrs, h 1516 Pelican
*Holmes Mary E (wid), h 321 W Union
*Holmes Noah, lab, b 1017 Challens la
*Holmes Philip (m), lab, h 1449 Illinois
*Homes Richard (m), lab, h 815 Cedar
Holmes Richard N, ticket agt Union Sta, r Doty bldg
*Holmes Robert F (m), porter, h 810 Darwin
*Holmes Roy, brklyr, r 1053 W Ashley
Holmes Rutledge (Julia), architect 117 Laura, h 1425 Market
Holmes Sallie M (wid John L), b 235 E Adams

Maxey Grunthal & Bros.
EXPERT PIANO TUNERS
710 Cedar Street Telephone 1237
PIANOS, and Piano Players Sold and Exchanged

Holmes Samuel D (Florence E), chf genl del clk P O, h 107 E 9th
Holmes Samuel P, oil, h 235 E Adams
*Holmes Texanna, cook, h 216 Park
Holmes Thomas B, carp, b 1133 W Adams
HOLMES WM, Clk Barnett Natl Bank
*Holmes Wm, lab, b 127 Delmar
*Holmes Wm, porter, b 321 W Union
Holmes Wm P, b 1425 Market
*Holmes Wm P Rev, pastor Simpson Mem Ch, h 740 Cleveland
*Holmes Wilmer S, tmstr, r 1005 W Church
*Holmon Morris H (m), clk, h 123 E Union
Holschuh Jacob, shoemkr 522 Florida av, h same
Holsley A M E Chapel, Franklin bet Darwin and E 3d
*Holt Augustus (m), lab, h 316 W Orange
*Holt Carrie, lndrs, b 519 Jessie
Holt Fannie W, b 1341 Liberty
Holt Francis M, clk R P Marks, b 1341 Liberty
*Holt George, lab, h 519 Jessie
Holt Isaac, cook White Baking Co, b 620 Orange

R. L. Slauter PLUMBING
STEAM AND GAS FITTING
131 EAST FORSYTH ST. PHONE 2773

William C. Cooper, Jr. Co.
W. Adams, Cor. Laura Street
Telephone 218

Funeral Directors
Undertakers and
Embalmers

*Holt James, dancing tchr, b 1012 W Adams
Holt James (Elizabeth), grocer Talleyrand av nr Talleyrand docks
*Holt James M Rev (m), pastor Mt Olive A M E Church, h 1405 Pippin
Holt James W (Annie C, clk City Treasurer, h 1341 Liberty
Holt Lee O, clk ,b 17 E 10th
HOLT PLEASANT A (Flynn & Holt), Real Estate Main, s e cor Union, Vice Pres Peoples Bank & Trust Co, b 315 W Beaver
Holt Walter A (Ollie L), clk, h 17 E 10th
Holten Estelle, clk, b 1338 E Duval
Holten George R (Mabel), plumber, b 1338 E Duval
Holton Carl (Helena) ,carp, h 1718 Hill
Holton C Fullmer jr, opr W U Tel, b 222 Hogan
*Holton Roberta, cook, h 1015 W State
Holtz M, lab Gas Works, b 316 E Monroe
Holtzclaw James G, cond G S & F, b 525 W Adams
Home Building Co, J C Halsema pres, L G Moore sec, 209 Duval bldg

Florida Law School
Instruction In all branches in course
401 West Bldg. W. B. Clarkson, Dean

Home For the Aged, Martha J Owens supt, Laura, n w cor 8th
Home Furniture Co, T D McDonald mgr, 518 W Adams
HOME LIFE INSURANCE CO OF NEW YORK, George E Shepherd Genl Agt, 117 W Forsyth Tel 2505
*Homer Augustus (m), lab, h 432 Railroad av
Homer Chris, barber N M Master, b 421 Main
HOMER LUMBER CO, Arthur Meigs Pres, T F McGarry V-P, F H Elmore Sec, T Duncan Treas, 3-4-5-6 Herkimer bldg Tel 534
*Hone David V (m), lab, h 1419 Cleveland
Hong Charlie, laundryman, b 416 Main
*Hong Emma, lndrs, b 539 W Union
*Hong Samuel (m), lab, h 539 W Union
*Honor Mary (wid), lndrs, h 542 Spruce
Honour Stonewall J, slsmn Atl & Gulf Groc Co, b 35 W Church
*Hood Cicero, painter, h 313 Caroline
*Hood Elmore C (m), hackman, h 1154 Oakley
Hood Mattie, dentist, b 1205 Highway av
Hook Clarence M (Laura), foreman, h 303 Winter

C. F. COLE SHOE COMPANY
29 EAST BAY ST.
Telephone 881

SIMKIN'S OYSTER and CHOP HOUSE
ALWAYS RIGHT
216 W. Forsyth St., Phone 3186

Florida Collection Co.
MORRIS & COWAN, Counsel
Offices, Second Floor West Building

REFERENCES:
Florida National Bank
R. G. Dun & Co.
JACKSONVILLE, FLA.
Bank of Ybor City, Florida

*Hooker Dempsey (m), lab, h 652 Bloxham
Hooker Ethel, b 137 W 7th
Hooker Grace, b 137 W 7th
Hooker James H (Katie), bkpr Stringfellow & Doty Co, h 312 Forest
Hooker Leonora, b 137 W 7th
Hooker Mark R (Nellie; Hooker & Lightbody), h 137 W 7th
HOOKER & LIGHTBODY (Mark R Hooker, Frank A Lightbody), Plumbers, Gas and Hot Water Fitters, 114 Newnan Tel 828
Hooks Bessie, clk Furchgotts, b 726 Cedar
Hooks Clarence E, police, b 726 Cedar
*Hooks Edward (m), lab, h 906 Spearing
Hooks Mary (wid Clarence L), h 726 Cedar
Hooks Robert E (Lizzie A), watchman, h 2130 Market
*Hooks Robert S (m), grocer 2345 Jefferson, h 2340 same
Hoolihen Michael J (Sallie), blksmith, h 1100 Monroe
*Hooper Florida, lndrs, h 1519 E Monroe
Hooper Herbert A (Evelyn F), mach, h 612 W Duval

Elmore Cohen
Public Stenographer, Court Reporting
Depositions Taken
STENOGRAPHERS FURNISHED
108 West Bay Street
Facilities for Handling Large Jobs at Shortest Notice
Call, Write or Phone 743

*Hooper John, lab, b 1519 E Monroe
Hooper Joseph C, b 1235 Hubbard
Hooper Nell, prin S Jax School, b 146 St Johns av, S J
Hooten Wm J (Anna M), bkpr C E Guller Co, b A L Henderson
Hoover Charles A (Eleanor), supt Dozier & Gay Paint Co, h 2145 Main
Hoover Franklin P (Mamie), phys 19 Mutual Life bldg, h 832 Riverside av
Hoover Grace (wid Luzerne), dressmkr 312 Realty bldg
Hoover Lulu D, steno Wilson & Toomer Fert Co, b 618 Cedar
Hoover Miniard L (Louisa), cond, h 134 Louisa, S J
Hop Sing, laundry 110½ Bridge
Hopkins Agnes O, clk A C L, b 136 Goodwin
*Hopkins Arthur, porter E M DuBose
Hopkins Beatrice, steno A C L, b 2205 Main
Hopkins Benj H, clk Standard Oil Co, b 355 E 1st
*Hopkins Charles, lab, h 515 W Beaver
Hopkins Charles, student, b 2205 Main
Hopkins Charles F, cond Pullman Co, b 225 Laura

Southern Cornice and Sheet Metal Works
Cornice Work, Metal Awnings, Skylights
Ventilators, Guttering, Conductor Pipes
Also Slate and Metal Roofing
FLORIDA AVE. CORNER EAST BAY ST.

For Full Particulars apply to
J. S. COLES, Jr.
General Agent
414-16 Duval Building
Jacksonville, - - Florida

Insurance Issued by the *Equitable Life Assurance Society* of the United States will protect your family—Teach Thrift

Smith & Breazeale, Eureka Pressing Club
French Dry Cleaning, Dyeing and Renovating
Men's Clothing Cleaned and Pressed
522-524 W. Forsyth
Phone 121

HOPKINS CHARLES A (Fannie), Dentist 431-432 Masonic Temple, h 46 W Church
Hopkins Effie H (wid Edward), h 225 Laura
Hopkins E Houston, clk C B VanDeman Co, b 320 E Church
Hopkins Harry A (Lydia), tile str, h 730 Forest
Hopkins Henrietta C (wid Henry), b 2205 Main
HOPKINS HENRY G (Carrie K; Hopkins & Munson), V-P Marcus Conant Co, h 1531 Laura, Tel 607
*Hopkins Ida, lndrs, h 1281 King's rd
Hopkins James H (Arnout & Hopkins), b 1455 Main
*Hopkins James H (m), fireman, h 1007 Lorne
*Hopkins James S Rev (m), pastor Beulah Bap Ch, h 1507 Van Buren
Hopkins John, carp, b 433 Magnolia
*Hopkins John, lab, b 222 W State
*Hopkins Joseph (m), lab, b 755 W State
*Hopkins Louis (m), fisherman, h 1532 E Monroe
Hopkins Madge R, b 445 E 1st
*Hopkins Manuel (m), lab, h 1229 Clay
Hopkins Marian T, dressmkr 406 Duval bldg, b 135 E 3d

KINGAN & COMPANY, Limited
530-542 EAST BAY STREET
Telephones 236 and 2244
PORK AND BEEF PACKERS

Hopkins Marie L (wid Benj H), tchr Cent Gram Sch, h 355 E 1st
*Hopkins Mattie, dom, h 812 W Union
Hopkins Pauline, tch Boylan School, b 328 Davis
*Hopkins Robert, presser, r 424 Riverside
*Hopkins Robert H (m), porter, h 131 E Union
*Hopkins Samuel, lab, b 1222 Cedar
*Hopkins Wm, porter, b 615 W Ashley
HOPKINS & MUNSON (A G Hopkins, C N Munson), Real Estate and Loans, City, Suburban Property and Factory Sites, Farm, Timber and Fruit Lands, 402 Duval bldg Tel 2423
Hopper John C (Frances), bkpr, h 32 W Monroe
Hopson Ben W (Elizabeth), agt Reliance Life, b 327 W Monroe
Hopson Ernest L (Kate), clk Jax Coca-Cola Bottling Co, h 1303 Main
Hopson Howard E, bkpr Hargadine-McKittrick D G Co, b 34 E Union
*Hopson Wm, hostler 434 W Ashley

3 Daily Trains to New York via RICHMOND AND WASHINGTON
SEABOARD
AIR LINE RAILWAY

ROBT. McCARREL, Pres. THOS. M. McCARREL, Supt. R. T. McCARREL, Sec'y and Treas.
McCARREL COMPO-STONE COMPANY
General Contractors & Builders
Estimates Furnished on any Kind of Compo-Stone, Stucco, Cement Roofing Tile, Cement Brick and Re-inforced Concrete Construction
OFFICE AND WORKS 16th and Pearl Streets Phone 2822

Marcus Conant Funeral Director and Embalmer
CONANT'S PRIVATE AMBULANCE. 16 E. Forsyth St. Telephone 2240

*Horace Benjamin, lab A C L
*Horace Wm (m), lab, h 8 Rose
Hore Herbert C (Edith), treas Wilson & Toomer Fertilizer Co, h 404 Roselle
Horigan Anna, boarding, h 230 Clay
Horn Alfred H, tailor, b 921 E Ashley
Horn Chalmers D, clk Fla Elec Co, b 129 E 4th
Horn Gladys M, tchr Cent Gram Sch, b 129 E 4th
Horn Harry J J, pressman Drew's, b 921 E Ashley
Horn Helen, steno, b 118 E Adams
Horn Ivey, cond St Ry, b 457 Winter
Horn Jeremiah (Helen), steno J N C Stockton, b 118 E Adams
Horn John, pressfdr Drew's, b 514 E Duval
Horn John D (Mary), dry goods 7 E Bay, h 37 W 7th
Horn Roxie D (wid Chalmers), h 129 E 4th
*Horn Sherman (m), lab, h 641 Fairfield
*Horn Turner A (m), grocer 1459 E Church, h 1506 Swift
*Horn Wm, lab, b 725 Davis
Hornby Carrie (wid Thomas), fruits 1028 Florida av

CREDIT ADJUSTING CO.
Incorporated, Capital $25,000.00
Offices, 50-51 Mutual Life Building
Our $10,000 Guarantee Bond for Your Protection. Office Connections in all Principal Cities. Collections of all kinds made anywhere, using Copyrighted System. Auditing and Accounting done on reasonable terms.

Horne James F, steno law dept F E C Ry, b 421 Main
Horne J Radbard (Mary A), chf clk Pullman Co, h 1616 Silver
HORNER JAMES F (Carrie B), Mgr Hargadine-McKittrick Dry Goods Co and Pres The W J Wilson Dry Goods Co, h 130 W Monroe
Horning Ebenezer (Ella), clk S A L, b 413 W Adams
Horning James W, clk S A L, b 902 W Monroe
Hornsby Samuel P (DeVane & Hornsby), res Macon, Ga
Horovitz Louis (Dora), collr, h 1448 Evergreen
HORR JOHN F, U S Marshal, Office 341 Government bldg, b Aragon Hotel
*Horrace Thomas H (m), carp, h Kooker nr Wilson
*Horton Caroline, cook, b 29 E Union
*Horton Columbus (m), waiter, h 1713 Smith
Horton Ernest M (Katherine; E M Horton & Co; Riverside Grocery Co), h 436 Riverside av
Horton E M & Co (E M Horton), sewing machines 503 Riverside av
*Horton Henry, waiter, b 29 E Union
Horton Karl K, clk J H McLaurin Co, b 436 Riverside av

RICO LAUNDRY { 33-37 East 8th Street. Phone 157
City Office 34 West Forsyth Street
ALL BRANCHES of HIGH GRADE LAUNDRY WORK
SATISFACTION GUARANTEED

FIRE INSURANCE
Clark Bldg. Phone 3051
Muncaster & Co.

S. J. MELSON CO.
Proprietors THE HORSE HOTEL
N. E. Cor. W. Adams aud Clay Phone 350
HORSES AND MULES Bought, Sold and Exchanged. Finest Carriages in the City for Weddings and Special Occasions. Boarding.
HORSE SHOEING ESTABLISHMENT

*Horton LeFate (m), tmstr, h 1725 Evergreen av
*Horton Wm (m), lab, h 1450 Odessa
Horton Wm D jr, clk S B Hubbard Co, b 226 Ocean
Hosen Israel (Sophia), dry goods 1018 W Adams, h same
Hosmer George T, h 413 Date
HOTEL ALBERT (European Plan), W A Guill & Co Proprs, A R Evans Mgr, 3-5-7-9 W Adams Tel 3600
HOTEL ALBERT CAFE, See Albert Cafe
Hotel Model, Mrs W A Guill propr, 619 W Bay
Hotel Roseland, Mrs M E Perkins prop, Talleyrand av, opp Marshall
HOTEL ST ALBANS, See The St Albans
*HOTEL WILLIAMS, C E Williams Propr and Mgr Largest and Finest Colored Hotel in the South, 521 Bridge
HOTEL WINDLE THE, C B Smith Propr, 19 E Forsyth Tels 699 and 9097
Hough Alverson S (Sims Adams), night editor Times-Union, h 309 Washington
Hough Caroline, student, b 309 Washington

Jacksonville Marble & Granite Co.
OFFICE AND SALESROOM 829 MAIN ST. PHONE 3242
Mantels, Grates and Tile

Hough George DeBerniere, tel editor Times-Union, b 309 Washington
Houghton Charles H (Belle), plumber, b 1710 E Duval
Houghton Frederick H (Mary R), contr, h 1710 E Duval
Houghton George R, plumber Tutt Plumbing Co, b 1710 E Duval
Houghton James N (Harriet), slsmn Armour's, h 435 E 1st
*House Jennie, dom, h rr 1143 Odessa
*House Joseph H (m), lab, h 815 Pippin
*House Matthews (m), carp, h 1772 Madison
*House Noah (m), lab, h 1125 Dancey's la
*House Rebecca, dom, b 1233 (1238) Clay
Houser Floyd M (Pearl), chf opr W U Tel, h 233 E 2d
Houser Wm A (Susie L), yd mstr A C L, b 650 Charles
Housh Annie L Mrs, prin Riverside School, b 720 Park
Houston Christopher M (Eloise), capt Jax Forwarding Co, h 1608 E Duval
Houston Clara, b 1543 E Monroe
Houston David B (Jennie), car repr S A L, h 1711 Highway av
Houston David H (M Helena), h 1543 Laura

COONS & GOLDER
22 WEST ADAMS STREET TELEPHONE 1147
GENERAL MECHANICS
Plumbing, Heating, Roofing
Awnings, Ballustrades, Etc.

RENTS COLLECTED V. P. HARMELING
406 CLARK BUILDING

Hotel Albert

W. A. GUILL & CO., Proprs.
A. R. EVANS, Manager

Jacksonville's Newest Hotel

European Plan

Rates $1.00 per Day and Upward
100 Rooms. Open All the Year

Excellent Cafe

Opened December 15, 1908

Private Branch Exchange 3600

Jacksonville, : Florida

Fred E. Rankin
834 ROSELLE STREET
PHONE 2776

Public Expert Auditor and Accountant

*Houston David J, b Pearl, n e cor 23d
Houston Edward, broommkr, b 107 E 8th
Houston Edward, lab, b 754 Orange la
Houston Edward O, car repr S A L, b 633 Smith
Houston Frederick, carp, h 1543 E Monroe
*Houston Gale B, painter, b 754 Orange la
*Houston George W (m), carrier P O, h Pearl, n e cor 23d
*Houston Gertrude, lndrs, h 1719 Cemetery
Houston Henry D, eng, b 2239 Liberty
*Houston Isaac, lab, b 754 Orange la
Houston Isabella H, tchr Boylan School, b 328 Davis
*Houston Jacob (m), lab, h 1113 Run
*Houston James, lab, b 1219 Fairfield
***HOUSTON JOSEPH A (m), Janitor Bethel Institutional Baptist Church, h 220 Caroline**
*Houston Julia, dom, b 222 W North
*Houston Julia, lndrs, b 1102 Louisiana
*Houston Lucile (wid), dom, b 104 Griffin
*Houston Lucile (wid), lndrs, h 233 E Beaver
*Houston Phoebe (wid), lndrs, h 754 Orange la

ZAHM'S EUROPEAN HOTEL
FRED ANGERHOLZER, Proprietor
128 East Bay St. Phone 930

Rooms 50c, 75c, $1 per Day
MEALS AT ALL HOURS
Cars to all parts of the City
Wines, Liquors, Beer & Cigars

Houston Robert H (Louisa H) ,car repr S A L, h 633 Smith
Houston Rufus A (Lucy), clk R M S, b 23 W 2d
*Houston Sarah, clothes clnr 607 Davis, h same
*Houston Wm (m), lab, h 224 1st av N
*Houston Wm, lab, b 754 Orange la
Houston Wm H (Martha S), carp, h 23 W 2d
Hovelsrud Herman, opr W U Tel Co, b 233 E 2d
*Howard Abraham, lab, r 619 Davis
Howard Angela H, b 1744 Liberty
Howard Annie, h 723 Ward
*Howard Benjamin (m), lab, h 456 W Grant
*Howard Benjamin, lab, b 1108 Missouri
*Howard Charity (wid), lndrs, h 1309 Grant
*Howard Charles, bartndr, b 1315 W Monroe
*Howard Charles (m), lab, h 1204 Odessa
*Howard Charles, porter, b 1630 Smith
Howard Charles H (Jeanette B), stevedore, h 1806 Pearl
*Howard Charles R Rev (m), lab, h 1903 Johnson
Howard Clyde (wid Joseph A), steno, b 226 E Duval
Howard Cuthbert, clk, b Ocean Hotel

REED E. LA MANCE CO. 8 NEWNAN TEL. 1467
MARBLE — GRANITE — MONUMENTS
CONTRACTORS

AUTOMOBILES
MARINE AND STATIONARY GAS ENGINES AND SUPPLIES.
D. H. McMILLAN & CO.
River Front between Bay and Laura Sts. Telephone 347.

Whitehouse & Lay
312 CLARK BUILDING
If It's Real Estate See Us About It.
Local and Long Dist. Phones

Successors to SAWYER & PAYNE
Phone 3296
JACKSONVILLE FLORAL CO.
20 LAURA STREET
Floral Designs
Cut Flowers
PLANTS Ferns, etc.
LANDSCAPE GARDENING

*Howard Daniel (m), elev opr, h 326 W Orange
*Howard Ella (wid), lndrs, h 1436 Pippin
*Howard Ethel (wid), lndrs, h 703 Market
Howard Frances (wid George), b 1550 Florida
*Howard Frank, brklyr, h 616 W Orange
*Howard George (m), lab, b 826 Lafayette
*Howard George (m), lab, h 4 Lawrence
*Howard George, lab, b 1202 Spearing
Howard Glenn O, clk, b Oregon Hotel
Howard Harry T (Mame), clk Cudahy Pkg Co, h 115 W 5th
*Howard Henrietta, lndrs, h 1440 Highway av
*Howard James, blksmith Geter Bros, b 33 W State
*Howard James, lab McCarrel C-S Co
*Howard James B, carp, h 1528 Madison
Howard James F, barber Richardson & Keen, b 352 Riverside av
*Howard John, lab, r 619 Davis
*Howard John B, waiter, b 1412 Davis
Howard John F jr, bkpr, b 1744 Liberty
*Howard John I (m), collr, h 1011 Hogan
*Howard Joseph (m), cigarmkr, h 304 Cleveland
*Howard Josephine, dom, b 209 Magnolia
*Howard Joshua P (m), carp, h 25 Curtis av
*Howard Leslie, b 1029 Davis
*Howard Lilla (wid), h 1063 W Church
*Howard Lloyd (m), waiter, h 425 W Union
Howard Marie, clk, b 1628 Silver
*Howard Mary, clk A T Booth, h 1709 Cemetery
*Howard Mary, lndrs, b 337 Spruce
Howard Mary J, nurse, b 1744 Liberty
Howard Mary L (wid Marcellus), b 1541 Park
Howard Mary R (wid John F), h 1744 Liberty
Howard Melvin S, b 518 Main
*Howard Moses (m), lab, h 910 Hickory
*Howard Moses (m), tinner, h 1337 Evergreen av
Howard Myron L (Florence), sec-treas Victoria Turp Mach Co, h 1541 Park
*Howard Neta (wid), dom, h 1121 E Union
*Howard Ora J, h 68 (112) Madison
*Howard Randolph (m), lab, h 1680 Enterprise
*Howard Rena (wid), dom, h 1315 W Monroe
*Howard Robert F, butler, h 220 W Beaver
Howard Rudolph C W (Maggie), advertising, h 1550 Florida av
*Howard Samuel T (m), lab, h 21st nr Fisher

CAFE ALBERT
J. B. COUSY, Props.
Service A la Carte
Special Attention to Private Parties
3, 5, 7, 9 W. Adams St. Phone 3606

Cay & McCall Fire Insurance
701 Consolidated Bldg.
Phone 1955

Howard Thomas B (Maggie), collr, h 1326 E Adams
*Howard Tillman (m), tmstr, h 1519 Louisiana
*Howard Warren (m), lab, b 1211 Louisiana
*Howard Wm, barber, h 844 Georgia
*Howard Wm (m), lab, h 846 Lewis
*Howard Wm (m), lab, h 1228 Oakley
*Howard Wm, lab, b 1204 Odessa
*Howard Wm, lab, h 21st, nr Fisher
Howard Wm G, clk Sou Exp Co, b 726 W Adams
Howard W Gordon (Grace), treas Porter-Mallard Co, b 17 E Monroe
*Howe Elizabeth, lndrs, h 1437 E Duval
Howe Eugene (Mary E), carp, h 328 Catherine
Howe Wm H, jeweler R J Riles Co, b St George Hotel
*Howell Charles, lab, b 1012 W Adams
*Howell Daniel, lab, b 434 Bloxham
*Howell Edward (m), lab, h 1751 Madison
*Howell Emma, dom, h 435 Bloxham
Howell George S, h 335 Winter
Howell George W (Helen), carp, h 818 Florida av

Pianos Sold, Exchanged and Repaired
By Maxey Grunthal & Bros.
710 Cedar St. EXPERT PIANO TUNERS Phone 1237

HOWELL HARRY B (Florida Ice Cream & Dairy Co), h 25 E Church
Howell Helen Mrs, cashr W S Till, h 818 Florida av
Howell Henry L. (Nora), mgr Union News Co, h 2224 St Johns av
*Howell James (m), lab, h 1529 Illinois
Howell Lawrence D, atty and justice of the peace 10th district, 114 E Forsyth, h 335 Winter
Howell Lyman, cond St Ry, b 109 Winter
Howell Mary, opr Bell Tel, b 1940 Walnut
Howell Norma E, opr Bell Tel, b 1940 Walnut
*Howell Pierce, carp, h 1219 W State
Howell Robert L (Mary), dispr S A L, h 1825 Laura
Howell Wm H (Emma), h 1002 Franklin
Howell Wm H (Lillie L), real est, h 1501 Oak
Howze Henry E, waiter W B Ferguson, r 900½ W Adams
Howze John W (Marian), bartndr D M Knight, h 711 W Monroe
Howze Marian Mrs, furn rms, h 711 W Monroe
Hoyrup Hans P (Sophia), propr Term Pharmacy, h 1303 W Adams

Don't throw away your Old Bicycles
BRING THEM TO
TERRY'S
"HE REPAIRS ANYTHING"
318 West Forsyth

WM. D. JONES
PRESCRIPTION SPECIALIST
DRUGGIST
Telephone 1177
107 East Bay St.

HOUSES and LOTS IN SPRINGFIELD
INVESTMENTS
GEO. B. BROWN, Pres. L. A. BROWN, Sec.
Brown Realty Co.
418 Duval Building
35 East Bay St. Telephone 1925

WAVERLY HOTEL
MAIN and ADAMS
MRS. LUCK WILSON, Propr.
TELEPHONE 2140

*Hoyt Agnes, dom, h 1621 8th av
Hoyt Albert B (Lillian), v-p and treas Jackson-Hoyt Co and propr Pastime Theatre, h 10 Laura
HOYT ALBERT J, Pres Hoyt's Sou Detective Agency, h 235 E Ashley
Hoyt Alfred S, pres The Nelmaur Co, res Manchester, N H
HOYT CHARLES A, Treas Florida Electric Co, b 32 W Monroe
Hoyt Edith, b 235 E Ashley
HOYT FRED W, Pres Florida Electric Co, res Fernandina, Fla
HOYT FRED W JR, With Florida Electric Co, b 32 W Monroe
Hoyt Harry B (Bettie), genl mgr Jax Gas Co, h 33 W 6th
Hoyt Lew R, asst engr S A L, b 24 W Beaver
*Hoyt Sarah, cook, h 102 Robinson
HOYT'S SOUTHERN DETECTIVE AGENCY, A J Hoyt Pres, David S Williams Sec-Treas, Office 54-55 Buckman Bldg, Local and Long Distance Phones
Hoyt Wm L (Lola), eng Cummer Lumber Co, h Palmetto Park

A. J. CESERY & COMPANY, Mnfrs.
Plastic Work in all its Branches. Wainscoting, Fireplace, Art, and Ceramic Mosaic, Plain and Vitrified Tile Work.
Telephone 1250 Factory and Office Foot East Bay St.

Huau Eliza M (wid Joseph A), h 136 E 8th
Hubbard Almyra T (wid Samuel B), h 859 Riverside av
Hubbard Archer S (Jessie), h 236 W Ashley
Hubbard Dessie, tchr, b 738 Grape
Hubbard John D (Clara), treas J H McLaurin Co, h 129 E 2d
*Hubbard Mary, dom, h 10 Plum
Hubbard Peter, b 129 E 2d
Hubbard Ralph, clk, b 738 Grape
*Hubbard Robert (m), lab, h 228 1st av N
HUBBARD SAMUEL (Irma), 1st Vice Pres and Treas The S B Hubbard Co, h 819 Riverside av
*Hubbard Samuel L, porter, h 1103 Julia
HUBBARD S B CO THE, Frank S Gray Pres, S B Hubbard 1st V-P and Treas, John Einig 2d V-P, W T Parson Sec, Wholesale and Retail Hardware 32-44 W Bay Tels 35 and 2116
Hubbard Thomas R (Ida), car inspr A C L, h 738 Grape
Hubbard Wade H (Mary), foreman, h 916 E 8th

HUTCHINSON SHOE CO.
Capital, $200,000.00
311-313 EAST BAY ST.
Wholesale Shoes and Hats

Phone 808 For Anything in the Drug Line
PROMPT DELIVERY
R. WALTER BENNETT

Hubbard Wm T (Lydia P), cond A C L, h 32 W 6th
*Hubert Donald, collr, b 1441 E Duval
*Hubert Fred, porter, b 133 E Union
*Hubert James (m), lab, h 1212 Cemetery la
Hubert Polly (wid Wm H), h 1650 Florida av
*Huckleberry Esau S (m), blksmith, h 120 Sherman av
*Huddleston Charles, lab, b 417 North
Hudgins Cora, dom 1007 May
Hudgins Theodore (Nina), actor, h 101 Davis, S J
Hudnall Edna M, tchr, b 219 Hendricks av, S J
Hudnall Henry A (Rosalie), h 219 Hendricks, S J
Hudnall Laura L, b 219 Hendricks, S J
Hudson, see also Hutson
*Hudson Alfred H (m), carp, h 625 W Union
*Hudson Anna, dom 729 E Duval
*Hudson Charles (m), lab, h 106 Hanover
Hudson Charles C, com trav Baker & Holmes Co, b 16 E Church
*Hudson Edward (m), porter, h 325 Stonewall
*Hudson Isom S Rev (m), pastor Mt Carmel Bap Ch, h 1741 Harrison

KINGAN & COMPANY, Limited
530-542 EAST BAY STREET
Telephones 236 and 2244
PORK AND BEEF PACKERS

*Hudson Luvenia, dom, h 329 W State
Hudson Marion A (Elvena G), eng N Y Ldry, h 1437 Ionia
Hudson Mary N, student, b 1437 Ionia
Hudson Walter (Eva), painter, h 517 Forest
*Hudson Wesley (m), lab, h 1331 Hickory
Huff Edward F, credit man Armour's, b 130 W Monroe
Huff Stephen D (Maud), painter, b 501 Lincoln av
HUFFAKER FRANK L, Reporter The Metropolis, b 211 E 5th
Huffaker Louis B, com trav, h 211 E 5th
Huffman Martha, b 1223 E Forsyth
*Hugelsby Thomas, lab, b 719 Jefferson
*Huger Absalom J, student, b 1205 W Monroe
*Huger Richard J (m), turpentine opr, h 1205 W Monroe
*Huger Richard J jr, b 1205 W Monroe
*Huger Ulysses, student, b 1205 W Monroe
*Huggins David (m), cook, h 1201 Ward
Huggins John, clk Fla Elec Co, b 536 Riverside av
*Huggins Mary (wid), lndrs, h 3 Thompson's row
*Huggins Miria, lndrs, h 1110 Albert
*Huggins Moses, lab, h Davis S'ville

THE RATHSKELLER ONLY THE BEST
117 WEST FORSYTH ST. PHONES: 196 AND 2637

Florrid Bicycle and Electrical Co.
Bicycle & Electrical Contractors
518 RIVERSIDE AVENUE Phone 2856

ENTERPRISE PLANING MILL CO. BELL PHONE 601
Will furnish complete bills of Rough and Dressed Lumber, Turning, Scroll Sawing, Mouldings and Stair Work of Oak, Pine and Cypress. Window Frames a Specialty.
1548 ENTERPRISE ST. Estimates Furnished. J. P. WILSON, Manager

*Huggins Phoebe, b 2115 Davis
Huggins Sallie M (wid John), clk Knight C & F Co, b 536 Riverside av
*Huggins Sarah (wid), lndrs, h 75 Park av
*Huggins Thomas (m), waiter, r 520 Jefferson
Huggins Thomas A (Fannie), bkpr, h Fisher, nr 21st
Hughes Ada, b 1116 E Beaver
Hughes Adelaide, tchr, b 1013 Oak
*Hughes Annie, lndrs, h 713 W Forsyth
*Hughes Arthur (m), lab, h 1229 Madison
Hughes Effie J, clk Furchgotts, b 1509 Main
Hughes Emma, clk, b 1116 E Beaver
Hughes Florence, tchr Riverside School, b 1013 Oak
*Hughes George (m), porter, h 1210 Pippin
*Hughes Henry, b 1019 E 3d
*Hughes Howard (m), hackman, h 1509 Van Buren
Hughes James, contr, b Mitchell, nr Fisher
*Hughes James (m), lab, h 615 Franklin
Hughes James, porter Wm Norton
Hughes James W (Nita; Hughes & Son), b 1116 E Beaver
*Hughes Jerry, coachman, b 1509 Van Buren

JOS. H. PHILLIPS & COMPANY
OFFICE: 21 Julia Street
REAL ESTATE
For Information Call, Write or Telephone 729

*Hughes John P, clk J T DeCourcey, h 547 W Orange
*Hughes Joseph, bootblk, b 624 W Forsyth
*Hughes Joshua (m), lather, h 1501 Lee
Hughes Julia B (wid Green D), h 1509 Main
Hughes J J, cond St Ry
Hughes Louise, furn rms, h 134 Forest
Hughes Ollie, b 501 Lincoln av
Hughes Otho C, foreman, b 1509 Main
Hughes Reuben (Mary A; Hughes & Son), h 1116 E Beaver
*Hughes Robert (m), drayman, h 563 Park
Hughes Robert, painter A H Kent
Hughes Sarah J Mrs, dressmkr, h 1510 W Church
Hughes & Son (R and J W), grocers 609 Florida av
Hughes Thomas L, floor layer W E DuBose, 56 Mutual Life bldg
Hughey Cassius A, clk Marx Bros, b 618 Oak
Hughey Homer (Rosa), b 1129 W Monroe
Hughey John A (Catherine), collr, h 228 W 9th
Hughey Wm A (Marcella), asst baggage agt Union Sta, h 106 Date

Little Paint-Hardware Co. Mastic Mixed Paint Phone 1603
141 and 143 BRIDGE STREET

Timber Lands, Farm and Orange Groves
SEARING & ELMORE
Real Estate Investments, Loans and Insurance.
20 MAIN STREET ROOMS 22-24 PHONE 2177

You Can Save from 5 to 20 Per Cent. by Buying Your Groceries of LEE HUNTLY, Cash Grocer
THE MOST COMPLETE LINE IN THE CITY *Main and First Sts. Phones 484 & 3101*

*Hughley Alberta (wid), dom, h 1217 Franklin
Hulbert Edwin R (Helen S), cond S A L, h 1582 Main
Hulbert E Irwin, clk S A L, b 1582 Main
Hulett, see also Hewlett
*Hulett Cash C, lab F E C, r Terminal Hotel
Hulett Charles B (Elizabeth H), mgr, h 2022 Liberty
Hulett Earle C, clk A C L, b 2022 Liberty
Hulett Mary C (wid Henry), b 2022 Liberty
*Hulin Florence, dom, b 135 Caroline
Hull A E, tinner J E Kuchler Co
Hull Frederick V (Fannie), clk Barnes & Jessup Co, h 338 Hendricks av, S J
Hull George (Maud), bkbndr Drew's, r 1013 W Adams
Hull Hervey M (Grace), v-p Endel-Kidwell-Sheridan Co, h 134 E 6th
*Hull Samuel A (m), clk R M S, h 1807 Louisiana
Hull Wm V (Janie), cond A C L, h 723 Lemon
*Hulley Frederick (m), bartndr, b Stewart av, s e cor Wilcox
Hulonce Kate C (wid George), h 20 W 6th
Human Alfred, clk, b 125 Ocean

ALEXANDER-SEEWALD CO.
16 WEST FORSYTH STREET
J. E. McGRAW, Manager
MOTOR CYCLES
Wholesale Bicycle and Automobile Supplies. Wholesale and Retail Victor Talking Machines and Records

Human Theodore, musician, b 125 Ocean
Humbert Zennaro, b 211 Johnson
*Humes Wm (m), baker, h 819 Spearing
Humphrey Joseph D (Viola), carp, h Evergreen av, R F D No 2
Humphrey Nannie, b Elliott apts
*Humphreys Mattie, lndrs, h 419 Washington
Humphreys Wm H S, clk, b 219 E 4th
*Humphries Anna (wid), lndrs, h 1307 Harrison
*Humphries Charles (m; Humphries & Johnson), b 1254 Ward
*Humphries Edward (m), lab, h 1000 Sherman av
Humphries Joseph H, clk, r Stewart House
Humphries Joseph H, mgr J H Humphries Real Estate Co, r 509 W Bay
Humphries J H Real Estate Co, 7 Livingston bldg
*Humphries Stephen (m), lab, h 1441 Franklin
Humphries Walter S (Grace), clk J D Boone & Co, h 721 E Church
*Humphries Wm, lab, b 1423 Cleveland

Hutchinson Audit Co.
511-512 Dyal-Upchurch Bldg.
PHONE 312
Auditors and Accountants

The New Victoria Hotel
H. W. HANCOCK, Propr. M. INGALLS, Mgr.
Cor. MAIN and ADAMS STS.
American Plan Only
Phone 358

CONANT'S PRIVATE AMBULANCE
MARCUS CONANT, UNDERTAKER, 16 E. Forsyth St. Phone 2240

Chas. W. Kinne
Real Estate, Fire Insurance
Loans Negotiated, Rents Collected
12 W. Forsyth Street
Phone 506

*Humphries & Johnson (Charles Humphries, Perry Johnson), barbers 110 Bridge
Humphrys Howard W (Helyn), bkpr Sou Drug Mfg Co, h 1836 Hubbard
Humphrys Kelso H, student, b 1836 Hubbard
Hunley Charles L, clk, b 320 E Church
Hunnicutt Herman H, floor layer W E DuBose, 56 Mutual Life bldg
Hunt Albert, lab, r 801 W Beaver
*Hunt Albert, lab, b 843 Lafayette
Hunt Andrew J (Emma), carp, h 203 Rushing
Hunt Charles C (Florida), h 2035 Liberty
*Hunt Clifford, lab, b 572 Spruce
*Hunt Daniel, porter, b 629 W Church
Hunt Edna, b 434 W Duval
Hunt Frederick C (Elizabeth), mgr D D Fitz Gerald and sec and treas The Woodstock Co, h 1423 Post
Hunt John, bkpr Delaney & Co, r 13 S Ocean
Hunt John F, carp, b 203 Rushing
Hunt Julian S, clk Stand Oil Co, b 2035 Liberty
Hunt J F, electr Electric Constr Co
Hunt Leigh, cigarmkr, b 515 E Church
Hunt Luella, dressmkr, b 515 E Church
*Hunt Maria (wid), lndrs, h 1106 Louisiana
Hunt Marie, b 2035 Liberty
Hunt Mary K (wid Robert G), h 515 E Church
Hunt Meade E (Mary), cond S A L, h 434 W Duval
HUNT MEADE E Jr, Clk Barnett Natl Bank, b 434 W Duval
*Hunt Ned (m), porter, h 918 Bridge la
Hunt Nettie, steno, b 14 W 8th
Hunt Ollie, b 203 Rushing
*Hunt Stephen (m), lab, h 574 Spruce
Hunt Theron L (Bessie), clk W U Tel, b 1519 Enterprise
Hunt Wallace J, clk W A Bours & Co, b 434 W Duval
Hunt Walter W, com trav, b 1747 Laura
Hunt Wm H (Daisy), eng A C L, h 1032 W Monroe
Hunter Anna J (wid John L), h 1551 Riverside av
*Hunter Anthony (m), fisherman, h 807 Ward
*Hunter Augustus M, carp, b 1332 5th av
Hunter Benjamin R, sec and treas Wight & Turner Co, b 565 Winter pl
*Hunter Camilla (wid), h 1701½ Madison
Hunter Carrie (wid Wm), b 430 E Adams
Hunter Charles, bartndr W M Chick, b 817 W Adams

CUMMER LUMBER COMPANY
Manufacturers of Rough and Dressed YELLOW PINE LUMBER and TIMBER. Also Vegetable Crates of all Descriptions

"Your Credit is Good" At Rhodes-Futch-Collins Furniture Company's Store
308 to 314 MAIN STREET

HUNTER CO THE, Dexter Hunter Pres, Dexter Hunter Jr V-P, E B Hartwick Sec-Treas, Lumber Manufacturers 409 Duval Bldg Tel 36
Hunter Dexter ,pres The Hunter Co and Empire Lbr Co, res Albany, N Y
Hunter Dexter, pres The Hunter Co and Empire Lbr Co,
*Hunter Edward (m), lab, r 17 E State
*Hunter Edward (m), lab, h 21st and Walnut
Hunter Edward M, plumber 218 W Forsyth, h 755 Oak
*Hunter Eva, dom, r 138 E State
*Hunter Frank L (m), foreman, h 524 Dora
*Hunter Grace, cook, b 302 Leila
*Hunter Gus, driver, b 1515 Louisiana
Hunter Iola M, steno Natl Pkg Co, b 565 Winter pl
Hunter Isaac jr, steno Armour's, b 413 W Ashley
*Hunter Jacob A (m), lab, h 2340 Dennis
*Hunter James (m), porter, h 453 21st
*Hunter James, waiter, h 134 Magnolia
Hunter James E (Minnie), boilermkr, b 1144 Calvin
Hunter James R (Allie), h 817 W Adams

Florida Ice Cream and Dairy Co.
Factory Phone 796 421-423 W. Forsyth ICE CREAM Retail Parlors 107-9 Main St. Phone 2821

*Hunter Jerry (m), lab, h 214 Jefferson al
Hunter John H (Elizabeth W), h 128 E 6th
Hunter Joseph (Carrie B), butcher E M Gasque, h 1802 Highway av
Hunter Joseph W, clk Wight & Turner Co, b 565 Winter pl
*Hunter Lewis, butcher, b 1502 Johnson
*Hunter Mary, lndrs, h 216 Handover
*Hunter Matilda, boarding, h 1016 Dennis
Hunter Mattie E Mrs, hair dresser 407 Clark bldg, r 46½ W Bay
*Hunter Miles (m), cigarmkr, h 2016 Johnson
Hunter Robert L (Maud), blksmith, h 819 E Adams
Hunter Robert M, bkpr Hellen Bros, b St Charles Hotel
Hunter Robert M, lab Gulf Refining Co
*Hunter Roxy, lndrs, h 811 Dennis
*Hunter Samuel K, blksmith, r 807 W Church
*Hunter Sandy (m), draftsman, h 1502 Johnson
*Hunter Wm (m), lab, h 940 Franklin
*Hunter Wm M, plasterer, h 750 W Union
Hunter Wm B (Rebecca), yd foreman A C L, h 565 Winter pl

JAMES & PAXON SURETY BONDS OF ALL KINDS
MUTUAL LIFE BLDG. PHONE 874

HALF-MILLION CLUB
Room 58, 23 Main St.
ABOUT OCT. 13 AT NEW ATLANTIC BANK BLD.

S. C. TAYLOR The Renting Agent
106 Main St. Phone 1773 REAL ESTATE and LOANS

Huntley Jesse L (Ellen; Huntley & Preddy), h 1035 E Church
Huntley & Preddy (J L Huntley, Fred Preddy), machinists 59 S Ocean
HUNTLY LEE CASH GROCER (Lee Huntly), Main, s e cor 1st Tels 484 and 3101
HUNTLY LEE (Marion; Lee Huntly Cash Grocer), Main, s e cor 1st Tels 484 and 3101, h 320 E 2d
Hurd, see also Heard
*Hurd Doc (m), lab, h 901 Lewis
*Hurd Edmund (m), lab, h 1106 Forest
*Hurd Jessie (wid), lndrs, h 829 E Union
*Hurd Lemuel, fisherman, b 1048 Johnson
Hurd Willis E (Florence R), asst observer U S W Bureau, b 203 E 5th
Hurlbert C Herman (Pearl), police, h 1552 Florida av
Hurlbert George H (May), mach, h Evergreen av nr Ry
Hurlbut Van R (Artie), lab, h 1455 E Church
Hurley Wm E, trav frt agt Q & C, b 531 E Adams
Hurner Emil (Mary), bkpr est of N Jost, h 620 Roselle

Maxey Grunthal & Bros.
PIANOS SOLD, EXCHANGED and REPAIRED
710 CEDAR ST. EXPERT PIANO TUNERS Phone 1237

HURNER ERNEST C (Alice), Mgr Estate of N Joost, h 617 Oak
Hurner George B, clk est of N Joost, b 620 Roselle
*Hurse Richard (m), carp, r 812 W Ashley
Hurst Aldrich (Lula), gardener, h 433 Oak
Hurst Augustus (Mary), painter, h 594 Spruce
*Hurston John C, lab, b 810 Market
Hurtt W T, mach S A L, b 726 W Adams
Husband O'Dier (Amelia), com trav, b 16 E Church
Huskinson George, elder Latter Day Saints Church, b 457 Winter
Hussey John K A (Nora), grocer 21 S Laura, h 839 E Duval
Hussey Marian L (wid Theodore), h 229 E 4th
Hussey Minnie, b 839 E Duval
Hussey Theodore F (Edith), bkpr Bell Tel, h 327 W Beaver
Hutcheon John P (Ethel), bartndr F K Gardner, h 110 W Orange
Hutcheson Sarah E (wid Alexander), b 315 Franklin
Hutchinson Alfred, clk, b 330 Forest

PLUMBING, STEAM HEATING
R. L. SLAUTER
131 EAST FORSYTH, PHONE 2773

Eaton's Southeastern Detective Agency
Main Offices 20-22-24 Uedeman Bldg.
108 West Forsyth Street
Phones 3379 JACKSONVILLE, FLA.
CHARLES F. EATON, Superintendent

William C. Cooper, Jr. Co.
W. Adams, Cor. Laura Street
Telephone 218

Funeral Directors
Undertakers and
Embalmers

*Hutchinson Ananias, baker 711 W Ashley, h same
Hutchinson Anna V, clk, b 102 Cherry
HUTCHINSON AUDIT CO, T G Hutchinson Pres, D H Doig V-P and Genl Counsel, Mrs T G Hutchinson Sec and Treas, 511-512 Dyal-Upchurch bldg Tel 312
Hutchinson Charles A (Elizabeth), tmstr, h 102 Cherry
Hutchinson Charles W, hackman, b 102 Cherry
Hutchinson Clarence O, clk Atl Natl Bank, b 588 Myrtle av
Hutchinson Enid, tchr S'field School, b 588 Myrtle av
HUTCHINSON EUGENE L (Maggie), Pres Hutchinson Shoe Co, V-P Covington Co, h 229 Roselle
Hutchinson Eunice, b 330 Forest
Hutchinson Gov, steno Kay, Doggett & Smith, b 2036 Silver
Hutchinson John H, bkpr, b 41 W Duval
Hutchinson Julius H, eng A C L, b J V Simpson
*Hutchinson Mary (wid), lndrs, h 1141 Grant
Hutchinson Nathan C (Mette), h 588 Myrtle av
*Hutchinson Sarah (wid), lndrs, h 518 Winter pl

Florida Law School
Instruction in all branches in course
401 West Bldg. W. B. Clarkson, Dean

Hutchinson Sarah E Mrs, h 2036 Silver
HUTCHINSON SHOE CO, E L Hutchinson Pres, R V Covington V-P, A S McDougald 2d V-P, J L Head Sec and Treas, Wholesale Shoes 311-313 E Bay, Tel 344
Hutchinson Stanley H, lino opr, b 588 Myrtle av
HUTCHINSON THOMAS G (M Alpha), Pres Hutchinson Audit Co, 511-512 Dyal-Upchurch bldg Tel 312, b 41 W Duval Tel 447
Hutchinson Ulysses, clk, b 588 Myrtle av
*Hutchison Moses (m), lab, h 429 W State
Hutchison Robert A, police, b 596 Spruce
Hutmacher Christopher H (Anna E), com trav, h 425 W Beaver
Hutson Wm A (Hester), claim agt, h 330 E 1st
Hutto Annie C (Hutto & Hutto), b 1807 Silver
Hutto Arden G, clk J V Fairhead, b 218 Cedar
Hutto Margaret E (Hutto & Hutto), b 1807 Silver
Hutto Lea, mlnr Hutto & Hutto, b 1807 Silver
Hutto Maria L (wid John), b 1807 Silver
Hutto Marsden C (Emma), h 1807 Silver

SIMKIN'S OYSTER and CHOP HOUSE
ALWAYS RIGHT
216 W. Forsyth St., Phone 3186

C. F. Cole Shoe Co.
29 EAST BAY STREET TELEPHONE 881
We Sell Edwin Clapp $6.00 & $7.00 Shoes for Men
Laird, Schober & Co. $4.00 & $5.00 Shoes for Women

Florida Collection Co.
MORRIS & COWAN, Counsel
Offices, Second Floor West Building

REFERENCES:
Florida National Bank
R. G. Dun & Co.
JACKSONVILLE, FLA.
Bank of Ybor City, Florida

Hutto Mary C, mlnr Hutto & Hutto, b 1807 Silver
HUTTO & HUTTO (Margaret E and Annie C Hutto), Millinery and Fancy Goods 9 Laura Tel 1825
Hutton James M, chf clk Jax Develp Co, r 207 E Forsyth
HUYLER'S CANDIES (NEW YORK), The Bettes Pharmacy Agents, Bay, n e cor Laura Tels 156 and 158
Hyde E Jane (wid Isaac), b 769 May
Hyde Forest J (Marie), mgr Gulf Ref Co, pres Cedar Springs Water Co, h 751 May
HYDE JOHN W (Louise), Mgr D L Gillespie & Co, h 712 Laura Tel 1123
Hyde Oscar W Rev (Estella), elder Church of Jesus Christ of Latter Day Saints, h 1324 Claude
Hyers Arthur, hostler St J R T Co
HYGEIA DISTILLED WATER CO (New York), The Bettes Pharmacy Agents, Bay, n e cor Laura, Tels 156-158
*Hyman George, lab, h 1154 W State

Elmore Cohen
108 West Bay St. Phone 743
PUBLIC STENOGRAPHER AND NOTARY PUBLIC
Legal, Railroad and Commercial Work
Circular Work, Envelope Addressing

Hymes Hyman, slsmn Stuart-Bernstein Co, b 218 Ocean
*Hynes Joseph, porter, b 1024 W Beaver
*Hynes Keith, waiter, b 1024 W Beaver
Hynes Mark J (Agnes), b 1616 Silver

I

Icenhour Jesse A (Linda P), com trav, h 328 E 2d
Ickes Frank R, lumber inspr Office Export Docks, b Duval Hotel
Imeson Thomas C (Mabel F), clk city eng, h 1335 Walnut
Imperial Apartments, 216 Hogan
*Imperial Pharmacy, J S Hills pres, 530 Bridge
Independent Line Steamers, C E Garner pres, foot of Newnan
I O F Hall, 12 E Bay
I O O F Hall, 125 Market
Independent & Central Union Times, R L Harper editor, 310 W Forsyth
Indian River Association The (Ltd), Wm M Angas sec, real est, 315 W Forsyth
Indian River Fish & Oyster Co (J H Petteys, C A Bisbee, J W Rositter), foot of Ocean

Southern Cornice and Sheet Metal Works
Cornice Work, Metal Awnings, Skylights
Ventilators, Guttering, Conductor Pipes
Also Slate and Metal Roofing
FLORIDA AVE. CORNER EAST BAY ST.

Guaranteed Life Income Insurance Issued only in every State by the Equitable Life Assurance Society of the U. S.
For Full Particulars apply to
J. S. COLES, Jr.
General Agent
414-16 Duval Building
Jacksonville, - - Florida

Printing:

WITH ONE OF THE LARGEST AND BEST EQUIPPED PRINTING PLANTS IN FLORIDA, CONSISTING OF LINOTYPES, CYLINDER AND PLATEN PRESSES, LATEST STYLE TYPE, A SELECT ASSORTMENT OF STOCK AND OPERATED BY A FULL COMPLEMENT OF SKILLED UNION WORKMEN, WE ARE PREPARED TO DO HIGH GRADE WORK PROMPTLY AND AT REASONABLE PRICES.

IN ADDITION TO GENERAL COMMERCIAL WORK, WE MAKE A SPECIALTY OF BOOK, NEWSPAPER, PRICE-LIST, CATALOGUE AND THEATRICAL PRINTING.

IT IS A PLEASURE FOR US TO TALK WITH FOLKS WHO ARE IN THE MARKET FOR PRINTING, AND, SOMETIMES, WE CAN MAKE VALUABLE SUGGESTIONS TO OUR PATRONS ABOUT STYLE, STOCK, ETC.

AT LEAST, SEE US BEFORE PLACING YOUR ORDER.

Industrial Record Publishing Co.

RECORD BUILDING

BAY AND NEWNAN STS. PHONE 833

JACKSONVILLE, FLA.

W. B. OWEN, President. *J. J. UPCHURCH, First V-Pres.* *D. H. McMILLAN, Second V-Pres.* *JAMES A. HOLLOMON, Sec'y and Treas.*

Directors: Edwin Brobston, J. A. Hollomon, W. B. Owen, John J. Upchurch, W. R. Carter, D. H. McMillan, W. B. Conoley, W. P. Corbett, A. M. Ives, John Henderson, Raymond D. Knight, J. C. Lusk, Roland Woodward.

JACKSONVILLE DEVELOPMENT COMPANY

(CAPITAL STOCK $500,000.)

Realty Building, Newnan and Forsyth Streets, Jacksonville, Fla.

THE LARGEST HANDLERS OF REAL ESTATE IN THE SOUTH

Mortgages Negotiated and Money Loaned. All kinds of investments handled.

Original French Dry Cleaning and Dyeing
"THE STANDARD OF EXCELLENCE"
PHONE 121 Brings the Man to Your Door
SMITH & BREAZEALE, 522-524 W. Forsyth St.

Industrial Insurance & Banking Co, J O Robson supt, 8 Astor block

Industrial Life & Health Ins Co, W R Waldrop mgr, 1-3 Basnett bldg

INDUSTRIAL RECORD (Weekly), Industrial Record Pub Co Publrs, J A Hollomon Editor, J P Clarkson Associate Editor, A H Marsh Bus Mgr, R T Arnold Adv Mgr, Newnan, n w cor Bay

INDUSTRIAL RECORD PUBLISHING CO, James A Hollomon Genl Mgr, A H Marsh Bus Mgr, Newnan, n w cor Bay

INGALLS MILO (Mary J), Mgr New Victoria Hotel, h same, Tel 358

Ingham Howard (Verdie), bkbndr Drews, h Lee nr Evergreen av

Ingley Herbert A (Frances), cashr Standard Oil Co, b 1415 Ionia

Inglis Alexander W, phosphate, b 521 E Forsyth

KINGAN'S Reliable Hams and Bacon
THE BEST THAT MONEY CAN BUY

Inglis Edgar A, student, b 521 E Forsyth
Inglis John L (Louise), phosphate, h 521 E Forsyth
*Ingraham Aslene (wid), h 511 W Beaver
Ingraham Charles J, clk Stand Oil Co, b 421 Main
Ingraham Thomas, student, r 207 E Forsyth
Ingram Alexander H (Agnes), clk R M S, h 324 Julia
Ingram Archibald F, dftsmn, b 33 E Monroe
*Ingram Azalene (wid), h 511 W Beaver
*Ingram Charles (m), waiter, r 718 Bridge
*Ingram David (m), lab, h 465 Sherman av
Ingram James W (Annie B), cashr, h 225 E Church
*Ingram John, lab, b 418 Dora
Ingram John R, clk, b 225 E Church
Ingram J George (Nellie J), electr contr, h 129 E Church
Ingram J H, eng S A L
Ingram J Will, city license inspr, h 225 E Church
Ingram Lawrence B, lab, r 612 W Duval
Ingram Nathan D (Agnes), inventor, h 23 E Church
Ingram Richmond C (Ida M), clk County Court of Record, b 225 E Church
*Ingram Thomas, bottler Coca-Cola Bot Co
*Ingram Wm, clothes clnr Mainhardt Bros, r 730 W Ashley

SEABOARD AIR LINE RAILWAY | **For OCALA, TAMPA, and MANATEE RIVER POINTS**

McCARREL COMPO-STONE COMPANY
ROBT. McCARREL, Pres. THOS. M. McCARREL, Supt. R. T. McCARREL, Sec'y and Treas.
Estimates Furnished on any Kind of Compo-Stone, Stucco, Cement Roofing Tile, Cement Brick and Re-inforced Concrete Construction
General Contractors & Builders
OFFICE AND WORKS 16th and Pearl Streets Phone 2822

CONANT'S PRIVATE AMBULANCE
MARCUS CONANT, UNDERTAKER, 16 E. Forsyth St. Phone 2240

MUNCASTER & COMPANY Real Estate
Clark Building Phone 3051

Institute of Music and Bethel Kindergarten, Yulee Bethel director, Monroe, s e cor Newnan
International Corresp Schools, D L Palmer dis supt, 202 Duval bldg
Interstate Cooperage Co, John J Taylor mgr, 401 Consolidated bldg
Interstate Mercantile Co (W E Shaw), household specialties 42 W Adams
INTERSTATE SANATORIUM THE, DR C S Lowry Medical Director, 208 Florida av Tel 2259
Irby Charles W jr (Grace), slsmn The Bond & Bours Co, h 1540 Liberty
IRONMONGER FRANK M (Susie E), Asst Genl Pass Agt Clyde Steamship Co 122 W Bay, Tel 2454, h Villa Frances, S J
Ironmonger Lorraine, student, h S J
Irons James W (Bertha), lab, h 40 W Union
Irons Lesel M, b 1335 Main
Irons Margaret C, b 1335 Main
Irons Wm C (Jane), stevedore 28 E Bay, h 1335 Main

CREDIT ADJUSTING CO.
Incorporated, Capital $25,000.00
Offices, 50-51 Mutual Life Building
Our $10,000 Guarantee Bond for Your Protection. Office Connections in all Principal Cities. Collections of all kinds made anywhere, using Copyrighted System. Auditing and Accounting done on reasonable terms.

*Irvin Charles (m), carp, h 1208 Calvin
Irvin Charles E (Lena), lineman Bell Tel, r 1022 E Church
*Irvin George, lab, h 575 Dewdrop al
*Irvin Henry (m), lab, h 223 W Orange
*Irvin Samuel, lab, b 1903 Johnson
*Irvin Sherman M, plasterer, h 1005 Missouri
*Irving Manzie, porter, b 715 Florida av
*Irving Samuel B, painter, b 333 Caroline
*Irving Sarah (wid), lndrs, h 1006 (809) Franklin
Irving Wm R, stampmkr Drews, b 23 Helbert pl
Irwin Alphonso J (Ruth), propr Park Hotel, b same
Irwin Edgar S (Emma), bartndr G Muller Co, h 1st fl The Columns
*Irwin Eugene (m), carp, h 1411 Darwin
Irwin Frances (wid George C), b 125 E 3d
Irwin George A, linotype opr Metropolis, b 125 E 3d
IRWIN HARRY L (Florence), Mgr O K Pharmacy, h 514 Florida av
Irwin John W (Sadie I), lumber, h 130 W Monroe
Irwin Leonora E, b 510 Florida av
Irwin Robert L (Marie), b Park Hotel

Rico Laundry { 33-37 East 8th St. Phone 157
City Office 34 West Forsyth St.
The only Laundry in the City doing family rough dry washing. Clothes Cleaning and Dyeing. Satisfaction Guaranteed

S. J. MELSON CO.
Proprietors THE HORSE HOTEL
N. E. Cor. W. Adams aud Clay Phone 350

HORSES AND MULES Bought, Sold and Exchanged. Finest Carriages in the City for Weddings and Special Occasions. Boarding.
HORSE SHOEING ESTABLISHMENT

Irwin Roy, bartndr The Rathskeller, r Park Hotel
Irwin Thomas H (Anna; Whispell & Irwin), h 429 W Duval
Irwin Thomas L (Sallie), physician 510 Florida av, h same
Irwin Thomas L jr (Leonora), druggist, b 510 Florida av
Irwin T Lyle jr (III.), student, b 514 Florida av
*Irwin Walter (m), waiter, b 106 W North
Irwin Winifred M, b 514 Florida av
Isaac Charles, b 2000 King's rd
Isaac A B (Susie), grocer 2000 King's rd, h same
Isaac Belle, clk Fla Trunk Mnfg Co, b 15 W 3d
Isaac Dora, b 15 W 3d
Isaac Esther, b 2000 King's rd
Isaac Herbert, clk Max Isaac, b 610 Hogan
Isaac Lewis, clk Jacob Albert, r 638 W Ashley
*Isaac Lucy, dom, h 510 Caroline
Isaac Martha, bkpr, b 15 W 3d
Isaac Max (Bertha), tailor 21 Julia, h 610 Hogan
Isaac Mendel (Minnie), dry goods 31 E Bay, h 1103 E Ashley

Jacksonville Marble & Granite Company
Office and Salesroom 829 MAIN
Marbie and Granite Monuments
TELEPHONE 3242
FACTORY: Corner Evergreen Ave. and Howard

Isaac Michael, clk Tony Lewis, b 495 Myrtle
Isaac Sadie M, b 1103 E Ashley
*Isaac Silas, porter, b 1228 King's rd
*Isaac Wm, cooper, r 1054½ W Church
*Isaac Wm (m), carp, h 612 W Orange
Isaacs Solomon (Pauline), h 526 W Duval
Isaacstein Eli, watchmkr 427 W Bay, b 638 W Duval
*Isabell Henry, lab, b 1166½ Madison
*Isam Melvin (m), lab, h 314 Bismark
Iseman, see also Eiseman
Iseman E Michael, com trav, b 407 W Church
Iseman Marx, steno Iseman Produce Co, b 333 E Duval
Iseman Produce Co, grocers 138 E Bay
Iseman Sol (Rosalie), mgr Iseman Produce Co, h 333 E Duval
Iseman Vera, student, b 333 E Duval
*Islor Samuel J (m; Islor & Wiles), h 1604 Van Buren
*Islor & Wiles (S J Islor, David Wiles), grocers 1702 Harrison
Itjen Clara, b 521 Hogan
Itjen Edward H, clk W H Itjen, b 521 Hogan
Itjen Ida, b 521 Hogan

COONS & GOLDER
22 WEST ADAMS STREET TELEPHONE 1147
GENERAL MECHANICS
Plumbing, Heating, Roofing
Awnings, Ballustrades, Etc.

ROOMS FOR RENT
V. P. HARMELING
406 CLARK BUILDING

Fairlie's Pharmacy
HEADQUARTERS FOR
Keeler's Mosquito Bricks
Cor. E. Bay St. & Florida Av.
Trade Supplied at Wholesale Prices
Telephone 113

Florida Rubber Stamp Works
224 MAIN ST.
PHONE 1813
JOB PRINTING
Seals & Rubber Stamps

Itjen Wm H (Sophia), grocer 525 Hogan, h 521 same
Ivans Arthur, lab Cummer Lmbr Co, b Panama Park
Ivers John E (Winifred), real estate agt, h 1637 Laura
Ivers Philomena J, b 804 Julia
Ivers Wm F (Philomena E), carp, h 804 Julia
Ivers Wm P (Alice), sheet metal wkr, h 623 Banana
IVES ALBERT M (Kate E), City Treasurer City Bldg, Treas Hedrick Inv Co and V-P Atlantic Supply Co, h 107 Roselle
*Ives Nellie, lndrs, h 702 E Union
Ives Retta Mrs, h rr 2331 Evergreen av
Ivey Romulous L (Nettie), turpentine opr, h 39 E 8th
Ivey Walter B, naval stores inspr Export Term, h 929 W Duval
Ivey Wm R, lineman Postal Tel, b 1132 W Adams
*Ivory Bertha, cook 915 Oak
*Ivory John, porter, b 1441 E Duval
*Ivory John D (m), wood, h 930 Jessie
*Ivory Martha, boarding, h 1037 Palmetto
Ivory Richard C (Mary I), h 33 W Church

Land Investment Co.
411-412 Consolidated Building
PHONE 1361
Florida Lands
Postal Brings
Full Information

*Ivory Wayne, porter, b 1018½ W Adams
Iwanowski J Edgar (Anna C), marine contr, h 411 Georgia
Iwanowski J Elizabeth, b 411 Georgia
*Izzard Jerry, lab, b 1640 (1639) Louisiana
*Izzard Paul, lab, h 1640 (1639) Louisiana
*Izzard Paul jr ,lab, b 1640 (1639) Louisiana

J

Jabbour Allad, clk George Joseph, b 241 E Beaver
Jabbour Helen C, b 241 E Beaver
Jackel Alice G, lndrs N Y Lndry
Jacks Mary, b 1727 Laura
*Jackson Abraham (m), cook shop 1010 Florida av
*Jackson Ada, lndrs, b 1133 Madison
*Jackson Adam J (m), driver, h 1543 Hill
*Jackson Addison (m), brklyr, h 1053 E 3d
*Jackson Adolphus, lab, r 1026 W Ashley
*Jackson Albert, lab, h 1656 8th av
*Jackson Alexander L (m), brklyr, h 535 W Union
*Jackson Amanda (wid), lndrs, h rr 336 E Beaver
*Jackson Amanda, lndrs, b 534 (834) Phelps
*Jackson Amanda J (wid), dom, h 1209 W Monroe

Florida Life Insurance Co.
A STRONG HOME INSTITUTION

Fred E. Rankin
PUBLIC EXPERT AUDITOR AND ACCOUNTANT
834 ROSELLE Street
Phone 2776
References Indisputable from Banks, Corporations, and Merchants, EXPERT ASSISTANTS

*Jackson Andrew (m), carp, h 433 E Union
*Jackson Andrew, lab, r 753 W Beaver
*Jackson Andrew (m), plasterer, h 210 Jefferson al
*Jackson Andrew, porter, r 1044 W Church
*Jackson Andrew (m), waiter, h 724 Clay
Jackson Andrew N (Mary C), carp, h 321 E 2d
*Jackson Anna, dom, h n w Springfield
*Jackson Annie, dom, h 1122½ Ellis
*Jackson Annie, dom, h 1106 Missouri
*Jackson Annie, maid Woman's Club, b 606 Eagle
*Jackson Arra J (m), painter, h 319 Stonewall
*Jackson Arthur (m), lab, h 1107 Julia
Jackson Arthur, pressman, b 321 E 2d
*Jackson August, porter C E Crosby, b 1723 Ive
Jackson A P, motorman St Ry
*Jackson Bee (m), contr, h 1523 Jessie
*Jackson Benjamin (m), barber, h 1028 Clay
*Jackson Benjamin, barber, b 1411 Darwin
*Jackson Benjamin (m), lab, b 208 Jefferson al
*Jackson Betsy, h 140 Magnolia
*Jackson Birdie, lab, b 1617 Davis

ZAHM'S EUROPEAN HOTEL
FRED ANGERHOLZER, Proprietor
128 East Bay St. Phone 930
Rooms 50c, 75c, $1 per Day
MEALS AT ALL HOURS
Cars to all parts of the City
Wines, Liquors, Beer & Cigars

*Jackson Blynn, lab J F Eilenberg Co
*Jackson Bora J, lab, b 1551 Florida av
*Jackson Brooklyn (m), carp, h 1615 Johnson
Jackson Caroline U (wid Edmund E), h 1736 Silver
*Jackson Carrie, lndrs, h 1304 Grant
*Jackson Carrie, lndrs, h 203 Oak
*Jackson Charles, lab, b 1223 W Ellis
*Jackson Charles W, clothes clnr 520 Bridge
*Jackson Christy, dom, h 509 Jessie
Jackson Clara B, steno Covington Co, b 321 E 2d
*Jackson Clarence (m), lab, h 917 E Union
Jackson Clarence J (Elizabeth), sawyer Cummer Lumber Co, h Panama Park
Jackson Cleda M, b 321 E 2d
*Jackson Cora, dom, b 104 Hanover
*Jackson Cornelius (m), clk Frank Dixon, b 1717 Illinois
*Jackson Daniel (m), lab S A L, h e s 2d av 3 s of Highway av
Jackson David, blksmith S A L
*Jackson Edgar, attndt Fla Ostrich Farm, b 1214 Franklin

MARBLE and GRANITE MONUMENTS
MANTELS, TILE AND GRATES
CONTRACTORS
REED E. LA MANCE CO. 8 Newnan St., Phone 1467

D. H. McMILLAN & CO.
River Front between Main and Laura Sts. Phone 347
Garage Fully Equipped for Storing and Repairing Cars.
Launch Repairing a Specialty.

REAL ESTATE and LOANS | Whitehouse & Lay
312 CLARK BUILDING
CALL, WRITE OR PHONE

CUT FLOWERS | Jacksonville Floral Co. | Phone 3296 | 20 LAURA STREET

Jackson Edmund S (Laurie E), chief clk St Johns River Ter Co, b 1736 Silver
*Jackson Edward (m), bartndr, h 928 Cedar
*Jackson Edward, lab, b S A L Ry and Estelle
*Jackson Edward (m), lab, h 998 Sherman av
*Jackson Edward (m), lab, h 1526 W State
***JACKSON EDWARD W, "Artistic Photographer"** Studio 417½ Bridge, h same, Tel 3132
*Jackson Eli (m), lab, h rr 325 Stuart
*Jackson Elizabeth, lndrs, b 140 Magnolia
*Jackson Ella E, dressmkr, h 1209 Hogan
*Jackson Emma, cook, h 803 W Beaver
*Jackson Emma, lndrs, h 1206 Jassie
*Jackson Etta, lndrs, h 1134 Davis
*Jackson Eugene, carp, b 828 Julia
*Jackson Fitz-Hugh, shoe repr, h 517 W State
*Jackson Florie, nurse, b 747 Odessa
*Jackson Frances, lndrs, b 518 Winter pl
*Jackson Frank, butler 33 E 6th
*Jackson Frank, lab, b 923 Hogan
*Jackson Frank, lab, h 104 Robinson
*Jackson Frank, lab, r 1031 W State
*Jackson Frank, porter, r 713 W Beaver
*Jackson Frank, porter, h 528 Jefferson
JACKSON GARRETT D, Pres and Treas Jackson-Hoyt Co, Pres Standard Clothing Co and Fla Natl Tob Co, res Eustis, Fla
*Jackson General G (m), lab A C L, h 1624 Harrison
*Jackson George (m), lab, h 310 Bismark
*Jackson George, lab, b 1027 Challens la
*Jackson George, lab, b 1543 Hill
*Jackson George, lab, b 1511 W State
Jackson George W, collr A S Anderson, b 15 E Ashley
*Jackson George W (m), porter, h 720 Catherine la
*Jackson Gus, porter, b 1035 W Union
Jackson Harold, clk C A Nickelson, b 15 E Ashley
*Jackson Harris (m), lab, h 809 Clay
*Jackson Henry, brklyr, b 738 Missouri
*Jackson Henry, carp, b 738 Myrtle av
*Jackson Henry (m), lab, h 1340 Illinois
*Jackson Henry, lab, h 106 Oak
*Jackson Henry A, lab P O, h 25 Estelle
*Jackson Hester, lndrs, h 1311 Grant
JACKSON-HOYT CO, G D Jackson Pres, A B Hoyt Vice Pres and Treas, R P Colyer Sec, Millinery and Ladies' Outfitters 101-103 W Bay, Tel 175
*Jackson H Josiah, lab, b 115 King

CAFE ALBERT
J. B. COUSY, Propr.
Service A la Carte
Special Attention to Private Parties
3, 5, 7, 9 W. Adams St. Phone 3606

Cay & McCall Fire Insurance
701 Consolidated Bldg.
Phone 1955

*Jackson Ida, dom, b 133 (131) W North
*Jackson Isabelle, lndrs, h 1156 Grant
*Jackson James, blksmith, b 714 Myrtle av
*Jackson James, lab, b 712 Clay
*Jackson James, lab, h 1535 Illinois
*Jackson James, lab, b 1616 Lee
*Jackson James (m), lab, h 725 Missouri
*Jackson James, lam, h 220 Stonewall
Jackson James, slsmn Am Agri Chem Co, b Everett Hotel
*Jackson James J, horseshoer 618 W Forsyth, h 136 E State
Jackson James T (Luvinia), engine inspr, h 2236 Dennis
*Jackson Jesse H (m), lab, h 1530 Lee
*Jackson John (m), lab, h 24 Callan
*Jackson John (m), lab, h 1719½ Davis
*Jackson John, lab, b 918 Dennie
*Jackson John, lab, h 717 Greeley
*Jackson John, lab, b 211 Jefferson al
*Jackson John, lab, h 706 (806) Jessie
*Jackson John A, porter A G Metzner 533 E Bay
*Jackson John D, carrier P O, h 1524 Spearing
Jackson John E (Laura), clk Sou Ry, h 1721 Silver
Jackson John S (Hattie), painter 17 W State, h 241 E 4th

A. L. TERRY Bicycles, Supplies and Repairing
BRAZING OF ALL KINDS A SPECIALTY
318 West Forsyth Street Telephone 3466

Maxey Grunthal & Bros., 710 Cedar St.
Phone 1237 Expert Piano Tuners and Repairers

*Jackson Joseph, lab, b 528 Elm
*Jackson Joseph (m), waiter, b 1215 Hogan
*Jackson Julia, lndrs, h 1640 5th av
*Jackson Julia, lndrs, h 1318 Odessa
*Jackson Lawrence, porter, b 1209 Hogan
*Jackson Lena, lndrs, h rr 138 Belleveu
*Jackson Lenora, lndrs, b 821 Kings rd
*Jackson Leonard, driver, b 828 Julia
*Jackson LeRoy, blksmith, b 1626 Davis
*Jackson Lincoln (m), grocer 440 Charles, h same
*Jackson Lucille, cook, h 104 Hanover
*Jackson Lucius (m), lab, h 1647 E Beaver
*Jackson Lucius (m), lab, b 311 W Orange
*Jackson Lucy, dom, h 1103 Julia
*Jackson Lula, cook, h 810 Bridge
*Jackson Lydia, smstrs, h 1241 W Duval
*Jackson Maggie, h 808 Clay
*Jackson Mary, dom, h 924 Jessie
*Jackson Mary, dom, h 1009 Little Orange
*Jackson Mildred, dom, h 328 E Union
*Jackson Minic, porter, h 1331 W Monroe

WM. D. JONES DRUGGIST
PRESCRIPTION SPECIALIST
Telephone 1177
107 East Bay St.

Geo. E. Brown, Pres. L. A. Brown, Sec.
Brown Realty Co.
418 Duval Building
35 E. Bay Telephone 1925
HOUSES and LOTS IN SPRINGFIELD
INVESTMENTS

*Jackson Minnie, dom, b 1206 Julia
*Jackson Minnie, lndrs, h 4 Rose
*Jackson Mollie, lndrs, h 435 Dora
*Jackson Monis A L (m), carp h e s Davis 2 n of S A L Ry
*Jackson Nancy, dom, h 1023 Jefferson al
*Jackson Nancy, lndrs, b 545 Stonewall
Jackson Nathan P, b 321 E 2d
*Jackson Oscar (m), lab, b 1228 Kings rd
*Jackson Peter, lab, b 218 Oak
*Jackson Philip A, lab, h 1626 Davis
*Jackson Rachel, cook, b 14 (103) Ida
*Jackson Rachel, dom, h 737 Jessie
Jackson Ray, student, b 321 E 2d
*Jackson Reedy, dom Henry Stukenberg
*Jackson Richard (m), bartndr, h 621 W Forsyth
*Jackson Richard (m), driver 728 Davis, h 1461 Madison
*Jackson Richard (m), restaurant 828 Julia, h same
*Jackson Robert, lab, h 507 W Beaver
*Jackson Robert (m), lab, h 1526½ (1528) Madison
*Jackson Robert (m), lab, h 1909 Johnson
Jackson Robert L (Fannie L), carp, h 15 E Ashley
Jackson Robert L jr, clk, b 15 E Ashley

A. J. CESERY & CO., Mnfrs.
Ornamental Statuary and Architectural Plaster and Cement Work. Ceramic Tile Work.
FACTORY, FOOT OF EAST BAY ST. PHONE 1250

*Jackson Rosa, dom, h 720 Fairfield
Jackson Russell R (Ethel M), clk A C L, b 1736 Silver
*Jackson Ruth, clk E C Deas, h 1734 Pelican
*Jackson Samuel (m), cooper, h 1662 Evergreen av
*Jackson Samuel (m), lab, h 1713 Madison
*Jackson Samuel, lab, Gas Co, b 54 Morgan
Jackson Sara Mrs, b 836 Park
*Jackson Sarah, lndrs, h 127 Delmar
*Jackson Sarah, lndrs, h 650 Liberty pl
*Jackson Sidney (m), clk R M S, b 127 W Union
*Jackson Simon, lab, b 1712 Cemetery
*Jackson Squire Rev (m), h 738 Missouri
*Jackson Stephen (m), lab, r 1034 W State
*Jackson Stephen, porter J H Turner
*Jackson Stephen, porter Union Furn Co, h 749 E Union
Jackson Stuart, jeweler Greenleaf & Crosby Co, b 618 W Duval
*Jackson Taswell T (m), grocer 1229 W Bay, h same
*Jackson Thomas (m), lab, h 1309 Harrison
*Jackson Thomas, lab, b 1107 Julia
*Jackson Thomas (m), porter, b 735 W Union

COVINGTON CO. WHOLESALE DRY GOODS
Capital $200,000.00. 301-309 E. Bay St., Jacksonville, Fla. New York: 256 Church St.

WAVERLY HOTEL
MRS. LUCK WILSON Propr.
SPECIAL RATES TO PERMANENT GUESTS
MAIN AND ADAMS Phone 2140

R. Walter Bennett PRESCRIPTION | DRUGGIST
Cor. Main and Ashley Sts. Quick Delivery PHONE 808

Jackson Thomas E (Mary), clk Sou Exp Co, h 224 Newnan
*Jackson Thomas J, pressing 112 Jefferson, m 1209 W Monroe
*Jackson Tillman, fish 822 Darwin
*Jackson Tobias, lab Fla Ice Mnfg Co
*Jackson Tremmell J, ins agt, h 115 King
*Jackson Walter, mason, b 1103 W Beaver
*Jackson Washington (m), lab, h 1312 W Beaver
*Jackson Washington (m), driver, h 1445 Louisiana
*Jackson Wesley J (m), glazier, h 317 Stonewall
*Jackson Wm (m), carp, h 559 Dewdrop al
*Jackson Wm (m), carp, b 1007 Griffin
*Jackson Wm (m), carp, h 215 King
*Jackson Wm, cook 1064 Park
*Jackson Wm (m), lab, h 1203 Bridier
*Jackson Wm (m), lab, h 1609 Enterprise
*Jackson Wm, lab A C L, b 2713 Evergreen av
*Jackson Wm (m), lab, h 1707 Louisiana
*Jackson Wm (m), lab, h 11 McKinley
*Jackson Wm, lab, b 140 Magnolia
*Jackson Wm (m), lab, h 209 Park

KINGAN'S Reliable Hams and Bacon
THE BEST THAT MONEY CAN BUY

*Jackson Wm, lab, r 811 W Union
*Jackson Wm, porter, h 249 Oak
*Jackson Wm, porter, b 1205 Ward
*Jackson Wm B, grocer 1501 Illinois, h same
Jackson Wm H (Anise), sec Kennedy-Brown Adv Co, b 609 Laura
JACKSON WM K JR, Attorney-at-Law 310 Clark Bldg, Tel 3321, b 336 E Monroe, Tel 479
Jackson Wm O, yd master F E C, b 216 Hendricks, S J
*Jackson Willis (m), lab, h 1133 Madison
Jackson W C, ins agt, b Aragon Hotel
Jackson W C, v-p D P Myerson Jr Co, res DeLand, Fla
Jackson-Janes Caroline (wid C E), h 119 Newman
Jacksonville Automobile & Machine Co, Walter Wooton mgr rr 126 W Bay
Jacksonville Baseball Park, Sou Jax
JACKSONVILLE BOARD OF TRADE, W A Bours Pres, W K Haile 1st Vice Pres, F P Conroy 2d Vice Pres, H H Richardson Sec and Treas, 207 Main, Tel 108
Jacksonville Book Store, information refused

Florrid Bicycle and Electrical Co.
Bicycle & Electrical Contractors
518 RIVERSIDE AVENUE Phone 2856

THE RATHSKELLER ONLY THE BEST
117 WEST FORSYTH ST. PHONES: 196 AND 2637

W. C. WARRINGTON & CO.
Rooms 15 and 17 Uedemann Bldg. 108 West Forsyth St.
Real Estate
GUARANTEED INVESTMENTS

"Everything in Paints"
P. & G. CO. Double-Thick Paint
Little Paint-Hardware Co.
141 and 143 BRIDGE STREET PHONE 1603

Jacksonville Box Mfg Co, A B Potter pres, W B Tousey sec, Hubbard s e cor 12th

Jacksonville Brick Co (Fla Syndicate Ltd), 315 W Forsyth yards S A L and city limits

JACKSONVILLE BROKERAGE CO (C E Heston, P E Sanderson), 11-15 The Baldwin, Tel 853

Jacksonville Broom Mnfg Co, W Groover propr, 1301 E Adams

Jacksonville Cemetery Assn, A B Campbell sec-treas 18 W Bay

JACKSONVILLE CITY DIRECTORY, R L Polk & Co Publishers, Directory Library Board of Trade; Directories of Principal Cities on File for Reference, P O Box 463

Jacksonville Clearing House Assn, T P Denham pres, Henry Gaillard mgr, office Commercial Bank Bay s e cor Laura

Jacksonville Coca-Cola Bottling Co, H F Haley pres, F N Stormont sec 624 W Bay

Jacksonville Concrete Co, Frederick Ogram pres, S E Foster sec 112 W Forsyth and 530 Riverside av

Jos. H. Phillips & Co.
JOS. H. PHILLIPS GEO. R. LYNN
21 JULIA STREET PHONE 729
REAL ESTATE AUCTIONEERS Land Investments

Jacksonville Cracker Works, Ellis Crenshaw pres, Wm Stanly sec 601 E Forsyth

JACKSONVILLE CREDIT MEN'S ASSOCIATION, J W Clark Sec and Mgr, 203-204 Duval Bldg, Tel 1542

JACKSONVILLE DEVELOPMENT CO THE, W B Owen Pres, J J Upchurch 1st Vice Pres, D H McMillan 2d Vice Pres, J A Hollomon Sec and Treas, 135 E Forsyth

JACKSONVILLE ELECTRIC CO, Hardy Croom Mgr, W H Tucker Asst Treas, C V Cosby Supt, J S Harrison Claim Agt, n w cor McCoy and Riverside av, Tel 361

Jacksonville Electric Co, Benefit Assn, M Wilson sec 57 Riverside av

Jacksonville Fertilizer Co, R G Stone mgr Dennis and S A L Ry

JACKSONVILLE FIRE DEPARTMENT, T W Haney Chief, Adams n w cor Ocean

Timber Lands, Farm and Orange Groves
SEARING & ELMORE
Real Estate Investments, Loans and Insurance.
20 MAIN STREET ROOMS 22-24 PHONE 2177

LEE HUNTLY, Cash Grocer
Can Save You from 5 to 20% on Your GROCERIES. The Best and Cheapest
PHONES 484 and 3101 MAIN AND FIRST STREETS

JACKSONVILLE FLORAL CO, J H Payne Pres, H L Sawyer Vice Pres, Choice Cut Flowers, Floral Designs and Decorating, 20 Laura, Tel 3296; Nurseries and Greenhouses, Evergreen Cemetery

Jacksonville Forwarding Co, W R Thompson treas and genl mgr, 16 S Laura

JACKSONVILLE FREE PUBLIC LIBRARY, G B Utley Librarian, Hours 9 a m to 9 p m, Holidays and Sundays 2 to 7 p m, Adams n e cor Ocean, Tel 1969

JACKSONVILLE FURNITURE CO, J W Poppell Mgr, 740-742 W Bay, Tel 1215

JACKSONVILLE GAS CO, H B Hoyt Genl Mgr, H G Vesey Supt, Frank Cooper Cashr, 18 W Forsyth, Tel 6

Jacksonville Hardware Co, S G Capen pres, F D Winter sec 12 Bridge

Jacksonville Ice Co (L J and S J Nathan), 33 S Ocean

JACKSONVILLE IRON WORKS, B G Lasseter Pres, L F Milless Sec and Treas, J E Gaynor Genl Mgr, Locomotives, Logging Trucks and Cars, Boiler Makers, Sheet Iron Workers, Tank Builders and Ship Builders, cor 15th and Ionia, Tel 215

ALEXANDER-SEEWALD CO.
16 WEST FORSYTH STREET
J. E. McGRAW, Manager
MOTOR CYCLES
Wholesale Bicycle and Automobile Supplies. Wholesale and Retail Victor Talking Machines and Records

Jacksonville Law Library Assn, 410 Law Exchange bldg

Jacksonville Loan and Insurance Co, Wm Byrne pres, 206 E Bay

JACKSONVILLE LUMBER CO, R H Paul Pres, F W Bucky Vice Pres, F E Maymer Sec and Treas, 10 Drew Bldg, Tel 189, Plant Myrtle av and S A L Ry, Tel 449

Jacksonville Machine Works, T J Hammill pres, C I Capps sec, 13th nr Perry

JACKSONVILLE MARBLE & GRANITE CO, B Dougherty Pres, W P Kelley Vice Pres and Mgr, J W Dougherty Sec and Treas, Marble and Granite Monuments, Mantels, Tile and Grates, Office 829 Main, Tel 3242; Shops Evergreen av and S A L Ry, Tel 2922

JACKSONVILLE METROPOLIS (See Metropolis)

Jacksonville Mortgage & Guarantee Co, 205 Main

Jacksonville Paper & Bottle Co, H Goldman propr, junk, 1201 W Forsyth

Hutchinson Audit Co.
Auditors and Accountants
511-512 Dyal-Upchurch Bldg.
PHONE 312

The New Travelers Hotel
H. W. HANCOCK, Proprietor
Cor. BAY and CEDAR STS.
American and European Plan
Phone 1379

Marcus Conant Funeral Director and Embalmer
CONANT'S PRIVATE AMBULANCE. 16 E. Forsyth St. Telephone 2240

Jacksonville Pepsi-Cola Bottling Co, R B Smith mgr, 637 W Bay
Jacksonville Provision & Commission Co (J A Carpenter), 102 Bridge
JACKSONVILLE RESCUE ASSN, Rev R J Bateman Pres, 608 W Bay
Jacksonville Savings & Investment Assn, W B Clarkson pres, 401 West bldg
Jacksonville Steam Bottling Works, The G Muller Co proprs, 608 W Bay
*Jacksonville Sunday School Lesson, 14 Phoenix bldg
JACKSONVILLE TERMINAL CO, J H Nelson Mgr, Wm M Davidson Treas, Union Depot, Office Tels 106 and 3437, Information Bureau 3354
Jacksonville Tile & Mantle Co, F D Winter sec, 502 W Forsyth
JACKSONVILLE TOWEL SUPPLY CO, J Edgar Kuchler Propr, 323 W Forsyth
Jacksonville Towing & Wrecking Co, C M Ellis sec, 21 S Laura
Jacksonville Warehouse & Distributing Co, E L King mgr, storage 516 E Bay
Jacksonville Wholesale Grocers Assn, J H McLaurin pres, 24 Herkimer bldg
*Jacob Benjamin (m), carp, h 750 W State
*Jacob Henry (m), lab, h 1029 Jefferson
Jacobi Adele P, tchr Miss Jacobi's School, b 33 W Adams
JACOBI GERTRUDE F MISS, Prin Miss Jacobi's School 23 W Adams, Tel 2032, h 33 same
JACOBI'S MISS SCHOOL, Gertrude F Jacobi Prin, 23 W Adams, Tel 2032
Jacobis Annie (wid Joseph), h 1848 Main
Jacobs Alex (Leah E), saloon 140 E Bay, h 42 W Beaver
*Jacobs Benj, barber 1306 W Adams, h 1505 W State
Jacobs Bessie E, clk J Osky, b 1848 Main
Jacobs Carrie D, clk J Osky, b 1848 Main
*Jacobs Ernest, lab, b 12 Lee
*Jacobs Harrison (m), farmer, h Kings rd nr Rushing
JACOBS HENRY (Eva), Millinery and Ladies' Ready-to-Wear Garments, 109 E Bay, Tel 1713, h 412 W Forsyth, Tel 1931
*Jacobs Homer C (m), driver, h 1214 Cedar
Jacobs John, carp, b n s Thomas 1 w of Bernice
Jacobs Joseph, fruits e s Viaduct, h same
*Jacobs Julia, lndrs, h 324 Park
Jacobs Leon, mach S A L

CHAS. W. KINNE
Loans Negotiated
RENTS COLLECTED
PHONE 506
FIRE INSURANCE
REAL ESTATE
12 WEST FORSYTH ST.

CUMMER LUMBER COMPANY
Manufacturers of Rough and Dressed YELLOW PINE LUMBER and TIMBER. Also Vegetable Crates of all Descriptions

Rhodes-Futch-Collins Furniture Co
308 to 314 MAIN STREET
THE BIG MAIN STREET STORE

Jacobs Louis, clk J H McLaurin Co, b 1848 Main
Jacobs Mattie Mrs, grocer Kings rd n e cor Johnson
Jacobs Pizer W Rev (Antoinette), rabbi Ahavath Chesed Cong Reform Temple, h Boulevard
Jacobs Samuel (Mary), clk Joseph Jacobs, h e s Viaduct
Jacobs Victor E (V E Jacobs Co), b 1149 Hubbard
Jacobs V E Co (Victor E Jacobs, E F Waterman), jewelers 135 W Bay
*Jacobs Wm, watchman, b 319 W Grant
Jacobsen Jacob (Rose), tailor, h 428 Cornelia, S J
Jacobson Abraham (Jennie), clothing 531 W Bay, h 214 Madison
Jacobson Mary, h 129 W Ashley
Jacobson Nicholas (Rogers & Jacobson), b 49 W State
Jacques Percy M (Agnes J), printer Times-Union, b 16 W Ashley
Jahn Dorothy F, b 124 Gilmore
Jahn Helen, student, b 124 Gilmore
Jahn Mary R (wid Wm), h 124 Gilmore

Dixie Parlors
FOR LADIES
Everything in Frozen Dainties
Owned and Managed by
Florida Ice Cream and Dairy Co.
107-109 Main Street
Phone 2821

Jalome Nestor, carp, b 527 W Church
Jamble Samuel S, watchman, b 116 Davis, S J
*James Alexander, eng, b 319 Stuart
James Alvin H (Luella), mgr Draughon's College, b Arrington Hotel
*James Amanda, dom, h Railroad av nr 22d
*James Arthur (m), driver, h 1235 Jessie
*James Arthur, porter, b 1129 Pippin
*James Cassius, lab, b 710 Darwin
*James Charles (m), clk 615 Davis, h 1325 Louisiana
*James Charles (m), drayman, h 820 Elliott
*James Charles (m), lab, h 1463 Madison
*James Charles H (m), carp, h Adelia, E Lewisville
*James Chauncey (m), carp, h 1204 Jefferson
*James Christopher (m), carp, h 927 Jefferson
*James David E (m), lab, h 1708 Illinois
*James Edward, butler 139 St Johns av, S J
*James Elijah (m), lab, h 739 Washington
*James Ella, lndrs, h 1037 Davis
*James Florence, dom, b 1236 Clay
*James George, painter, b 1222 W Union
JAMES HARRY E (Anna R; James & Paxon), b 41 W Beaver

JAMES & PAXON
SURETY BONDS OF ALL KINDS
MUTUAL LIFE BLDG. PHONE 874

HALF-MILLION CLUB
Room 58, 23 Main St.
ABOUT OCT. 13 AT NEW ATLANTIC BANK BLD.

S. C. TAYLOR The Renting Agent
106 Main St. Phone 1773 REAL ESTATE and LOANS

*James Hattie, lndrs, h 633 W Beaver
*James Henry, h 719 Price
*James Henry (m), baker 1102 Davis, h 924 W Church
*James Henry (m), fisherman, h 1325 Louisiana
*James Henry, lab, h 1626 Johnson
*James Henry (m), porter, h 1149 Calvin
*James Henry W (m), phys 1131 Odessa, h same
*James James (m), drayman, h 1110 Illinois la
*James James (m), lab, h 1301 W State
*James Jane, lndrs, h 66 McCoy
*James Joe H (m; E W Latson Shoe Co), h 718 Bridge
*James John (m), lab, h 1335 Illinois
*James Joseph (m), lab, h 10 McKinley
*James John (m), lab, h Summerville
*James John, waiter, h 723 Market
*James Julia, dom Riverside av s e cor Stockton
James Leslie, student, b flat 3 1st fl The Columns
*James Lethaniel, fireman, b 2408 Fisher
*James Mabel, dom, b 1322 Grant
*James Mary, lndrs, h 2407 Enterprise
*James Mary, smstrs, h 412 Victoria

Maxey Grunthal & Bros.
EXPERT PIANO TUNERS
710 Cedar Street Telephone 1237
PIANOS, and Piano Players Sold and Exchanged

*James Mattie, dom, b 1129 Pippin
*James Paul (m), carp, h 908 Spearing
*James Pleasant (m), lab, h 213 King
*James Pleasant (m), fireman, h 1129 Pippin
*James Richard C, grocer 1524 Davis, h 1736 Madison
*James Ritchie W (m), drugs 1454 E Duval, h 619 Florida av
*James Rosa, lndrs, h rr 716 Market
*James Rose, lndrs, h 1420 Cleveland
James Rossie E (Gussie; Harley-James Furn Co), h 15 E Union
*James Sarah, lndrs, h 801 Fairfield
*James Sumpter J Rev (m), h 1117 W State
*James Susan, lndrs, h 1117 Lee
*James Susie M, tchr Oakland School, b 412 Victoria
*James Texas, cook, h 22 Curtis av
*James Thomas, driver, h 801 Spearing
*James Tony (m), carp, h 1746 Florida av
*James Verness (m), cigarmkr, h 412 Victoria
*James Victor C (m), carp, h 114 Howell
*James Walter, carp, b 908 Spearing

R. L. Slauter PLUMBING
STEAM AND GAS FITTING
131 EAST FORSYTH ST. PHONE 2773

Eaton's Southeastern Detective Agency
Main Offices 20-22-24 Uedeman Bldg.
108 West Forsyth Street
Phones 3379 JACKSONVILLE, FLA.
CHARLES F. EATON, Superintendent

William C. Cooper, Jr. Co.
W. Adams, Cor. Laura Street
Telephone 218

Funeral Directors
Undertakers and
Embalmers

James Wm (Susan H), real est 2327 St Johns av, h same
*James Wm (m), lab, h 1023 Albert
*James Wm (m), lab, h 1413 Darwin
*James Willis, porter, b 1113 E 3d
JAMES & PAXON (Harry E James, Edward H Paxon), Agents Fidelity and Deposit Co of Maryland and The Travelers' Insurance Co, 35 Mutual Life Bldg, Tel 874
*Jameson Walter L (m), grocer Durkee av cor Jameson av, S'ville
*Jamison Calloway, lab, h 1415 E Beaver
*Jamison Cyrus, lab, b 1636 Lee
Jamison Elizabeth Mrs, candy mkr, h 1144 Calvin
*Jamison George, painter, h 929 (928) Caroline
*Jamison Henry (m), furn repr, h 1303 Davis
*Jamison Herman (m), lab, b 1210 Clay
*Jamison John Rev (m), h 711 Florida av
Jamison John W, city pass and ticket agt G S & F, b 439 W Monroe
*Jamison Malichi (m), carp, h 868 Franklin

Florida Law School
Instruction In all branches in course
401 West Bldg. W. B. Clarkson, Dean

*Jamison Robert (m), lab, h 1427 Oakley
*Jamison Rosa, dom, b 1243 Davis
*Jamison Samuel (m), lab, h 412 North
*Jamison Samuel, tailor, b 711 Florida av
*Jamison Susie, smstrs, h 1138 Cedar
*Jamison Thomas (m), plasterer, b 822 W Ashley
Jamison Vanessie, candy mkr, b 1144 Calvin
*Jamison Walter, lab, b 308 Cleveland
Jansen, see also Jensen
Jansen Louis O G (Winnifred), fireman, h 340 Myrtle, S J
Janssen August, clk Theodore Mohlmann, b 703½ Main
Janssen John J (Bessie), bartndr The Annex, h 722 Cedar
Japour Annie, clk, b 1855 Ionia
Japour John (Katherine), fruits 1940 Main, h same
Japour Kalell (Mary), fruits 1651 Main, h 1855 Ionia
Japour Shaban, clk, h 1855 Ionia
Jarnagan, see also Jernigan and Journigan
Jarnagin Frank, ftr Gas Co, b 628 Park
Jarnagin Milton B (Sophie), ftr Gas Co, h 628 Park
Jarrett Michael, train mstr Union Sta, b 320 Winter
*Jaudon Zachariah (m), carp, h 1316 E 8th
*Jaulks Mary, dom, h 1118 Jessie

C. F. COLE SHOE COMPANY
29 EAST BAY ST.
Telephone 881

SIMKIN'S OYSTER and CHOP HOUSE
ALWAYS RIGHT
216 W. Forsyth St., Phone 3186

Florida Collection Co.
MORRIS & COWAN, Counsel
Offices, Second Floor West Building

REFERENCES:
Florida National Bank
R. G. Dun & Co.
JACKSONVILLE, FLA.
Bank of Ybor City, Florida

Jay Frank W, city fireman Sta No 1, r Adams n w cor Ocean
Jay Oscar B, city fireman Sta No 1, r Adams n w cor Ocean
Jeacle Alice G, bkpr N Y Steam Ldy, b 1441 Market
Jeacle Wm H (Alma), hotel, h 1330 W Church
Jeffcoat B Hugh (Nelia; De Meglio & Jeffcoat), h 1218 Hickory
*Jeffcoat Jane, lndrs, b 1455 Madison
Jefferies George A (Sarah L), meats 18 Julia, h 628 W Monroe
Jefferies Harriet M, b 628 W Monroe
*Jefferson Alfred (m), lab, r 740 W Church
*Jefferson Brady, lab, r 737 Lee
*Jefferson Ella, lndrs, h 1431 Davis
*Jefferson Frank, lab, b 147 Lee
*Jefferson John H, plumber, b 218 E State
*Jefferson Martha, lndrs, b 127 W Orange
*Jefferson Matthews, lab, b 1138 Florida av
*Jefferson Samuel (m), drayman, h 1721 Florida av
*Jefferson Watson, driver 757 E Adams
*Jefferson Wm (m), lab, h 416 Park

Elmore Cohen
Public Stenographer, Court Reporting
Depositions Taken
STENOGRAPHERS FURNISHED
108 West Bay Street
Facilities for Handling Large Jobs at Shortest Notice
Call, Write or Phone 743

*Jefferson Wm (m), lab, h 1519 W Union
*Jefferty Peter (m), cigarmkr, h 724 W Union
Jeffries Clarence T (Eugenie E), city slsmn Jax Hardware Co, h 238 W Beaver
Jeffreys Ernest L, asst sec Dozier & Gay Paint Co, b 726 Cedar
Jeffries Samuel M (Blanche M), electr Livingston, Yonge & Co, b 911 W Adams
Jelks Marie (wid Lathrop), h 1028 E Ashley
*Jemison Claude, messr, b 545 Park
Jemison Orville C, clk, b flat 4, 331 E Forsyth
Jendrick Robert M (Ida), barber 209 W Bay, h 1103 W Monroe
Jenison H Sherman (Alice W), private sec to J R Parrot, h 119 W 5th
*Jenkins Addie, cook, h 1327 Hickory
*Jenkins Allen, lab 226 E Forsyth
*Jenkins Archie (m), lab, h 1101 E 3d
*Jenkins Benjamin, trucker, b 115 Johnson
*Jenkins Calvin Rev (m), h 1223 Odessa
*Jenkins Carrie, cook, h 522 W Orange
*Jenkins Chauncy (m), lab, h 1470 Illinois

Southern Cornice and Sheet Metal Works
Cornice Work, Metal Awnings, Skylights
Ventilators, Guttering, Conductor Pipes
Also Slate and Metal Roofing
FLORIDA AVE. CORNER EAST BAY ST.

Do you want an asset against which you will be able to borrow money? Then buy the N. Y. State Standard Life Insurance Policy. Issued only by the
EQUITABLE LIFE ASSURANCE SOCIETY of the United States

Smith & Breazeale, Eureka Pressing Club
French Dry Cleaning, Dyeing and Renovating 522-524 W. Forsyth
Men's Clothing Cleaned and Pressed Phone 121

*Jenkins Charles (m), lab, h 905 W Ashley
Jenkins Charles F (Lucille), clk Cons Gro Co, h 717 Lemon
Jenkins Charles R (Sarah J), bkpr Kingan & Co, h 1654 Pearl
*Jenkins Charles R (m), presser, b 522 Orange
*Jenkins Clarence (m), lab, h 208 Jefferson al
Jenkins Claude D (Margaret), civ eng, h 214 E 7th
*Jenkins Cyrus (m), tmstr, h 1030 W Union
*Jenkins Dora, dom, b 927 Cedar
*Jenkins Edward (m), lab, h 1348 W Duval
*Jenkins Edward, lab, h 1209 Hickory
Jenkins Edward E (Charlotte N), clk Logan Coal & Supply Co, b 717 Lemon
*Jenkins Granville, porter 832 W Ashley, b 615 Jefferson
*Jenkins Henry (m), lab, h Main n w cor 23d
*Jenkins Ida, dom, h 1514 Madison
*Jenkins Isaac (m), lab, h 1211 Franklin
*Jenkins Isaac (m), lab, h 915 Lewis
*Jenkins Isaac W (m), editor negro dept Times-Union, h 519 W Beaver

KINGAN & COMPANY, Limited
530-542 EAST BAY STREET
Telephones 236 and 2244
PORK AND BEEF PACKERS

*Jenkins James Rev (m), h 1727 Milnor
*Jenkins James (m), lab, h 165 Davis
*Jenkins James J (m), h 620 Lee
*Jenkins James S (m), grocer 821 Clay, h 1042 W Ashley
*Jenkins James S (m), lab, h 201 Leila
Jenkins James W (Belle), bartndr The Falstaff, h 1120 W Duval
*Jenkins Jennie, lndrs, h rr 1436 Pippin
*Jenkins Jesse, lab S A L
Jenkins John N, supt Gulf Refining Co, b Talleyrand av s of Phoenix Park
*Jenkins Joseph (m), driver, b 815 Market
*Jenkins Joseph N (m), porter, h 1121 Cedar
*Jenkins Julius, porter, h 817 W Beaver
*Jenkins Lewis, clk J S Belton, h 716 Lafayette
*Jenkins Louis (m), lab, h 628 Caroline
*Jenkins Martin, lab J F Eilenberg Co
*Jenkins Mississippi, h 3 Railroad av, S J
*Jenkins Murray (m), lab, h 344 Charles
JENKINS M CLAUDE (Elizabeth), Collector Rhodes-Futch-Collins Furniture Co, h 140 E 8th
*Jenkins Nathan (m), lab, h 1067 W Beaver

Are You Going East? IF SO, USE SEABOARD AIR LINE RAILWAY

ROBT. McCARREL, Pres. THOS. M. McCARREL, Supt. R. T. McCARREL, Sec'y and Treas.
McCARREL COMPO-STONE COMPANY
General Contractors & Builders
Estimates Furnished on any Kind of Compo-Stone, Stucco, Cement Roofing Tile, Cement Brick and Re-inforced Concrete Construction
OFFICE AND WORKS 16th and Pearl Streets Phone 2822

Marcus Conant Funeral Director and Embalmer
CONANT'S PRIVATE AMBULANCE. 16 E. Forsyth St. Telephone 2240

FIRE INSURANCE
Clark Bldg. Phone 3051
Muncaster & Co.

*Jenkins Nettie, dom, b 221 Magnolia
*Jenkins Orelio, lndrs, h 325 E Ashley
*Jenkins Pinkie, lndrs, b 1676 Madison
*Jenkins Preston J (m), lab, h 926 Lorne
*Jenkins Sallie, lndrs, h 30 Grant
*Jenkins Seaborn, porter, b 344 Charles
*Jenkins Simon B (m), drayman, h 1209 Calvin
*Jenkins Smart (m), lab, h 326 W Grant
*Jenkins Sylvester (m), lab, h 123 W North
*Jenkins Thomas, lab, b 517 Charles
*Jenkins Thomas, lab, b Kings rd, S J
*Jenkins Thomas H (m), cook shop 619½ W Forsyth, h 901 Odessa
*Jenkins Tony, carp, h 906 Johnson
*Jenkins Virginia, lndrs, h 928 Jessie
*Jenkins Walter, plasterer, h 1631 Evergreen av
*JENKINS WALTON W (R B Glover & Bro), h 745 W Ashley
*Jenkins Wm, gardener, b 915 Lewis
*Jenkins Wm (m), porter, h 1019 Hogan

CREDIT ADJUSTING CO.
Incorporated, Capital $25,000.00
Offices, 50-51 Mutual Life Building
Our $10,000 Guarantee Bond for Your Protection. Office Connections in all Principal Cities. Collections of all kinds made anywhere, using Copyrighted System. Auditing and Accounting done on reasonable terms.

enkins Wm A (Lena M), mach, h 1445 Evergreen av
*Jenkins Wm H, eng, b 1717 Lee
*Jenkins Wm M Rev (m), h 1643 Swift
Jenkins Wm T, clk MacDonell Clothing Co, b 225 E Duval
Jenna Bertha, tchr Boylan School, b 328 Davis
Jennings Charles L (Mary H), phys 305 Cedar, h 332 W Monroe
*Jennings Daniel (m), lab, h 427 North
Jennings David E (Odill), timekpr Clyde Line, h s s 24th 6 e of Main
Jennings Edwin F, clk Clyde Line, b D E Jennings
Jennings Frank E (Minerva P; Harwick & Jennings), h 218 Stockton, Tel 3224
Jennings Fred B, asst supt Met L I Co, b 118 E Ashley
Jennings Hazel C, cashr H Herscovitz, b D E Jennings
*Jennings Julia, dom, h 426 Charles
*Jennings Philip (m), lab, h 1224 Jessie
*Jennings Thomas G, foreman Duval Planing Mill, h 1453 Franklin
Jennings T Albert, 2d v-p J P Williams Co, res Pensacola, Fla
*Jennings Wm (m), porter, h 319 W State

RICO LAUNDRY { 33-37 East 8th Street. Phone 157
City Office 34 West Forsyth Street
ALL BRANCHES of HIGH GRADE LAUNDRY WORK
SATISFACTION GUARANTEED

S. J. MELSON CO.
Proprietors THE HORSE HOTEL
N. E. Cor. W. Adams and Clay Phone 350
HORSES AND MULES Bought, Sold and Exchanged. Finest Carriages in the City for Weddings and Special Occasions. Boarding.
HORSE SHOEING ESTABLISHMENT

Jennings Wm R, sec A B Vance Co, b 216 Hogan
JENNINGS WM S (Mary M), Attorney-at-Law, 317 Dyal-Upchurch Bldg, h 1845 Main, Tel 1888
Jennings W Bryan, student, b 1845 Main
Jensen, see also Jansen and Janssen
Jensen Carry, steno Baker & Holmes Co, b 518 Riverside av
Jensen Elsie, steno Suedliche Post, b Henry Jensen
Jensen Henry, editor and propr Suedliche Post, h Fisher nr Mitchell
Jensen Henry jr, reporter Suedliche Post, b Henry Jensen
Jensen Ole, carp, b 116½ Florida av
Jepeway Naziep T (Jepeway & Carbage), r 739 W Adams
Jepeway & Carbage (N T Jepeway, T A Carbage), fruits 137 Bridge
Jepsen Edward, chiropodist 11 Doty bldg
*Jerido Daniel, lab, b Hampton Durant
Jerman Willet (Mabel), lab, b 1663 E Adams
Jernigan, see also Jarnagan and Journigan
Jernigan Carrie, smstrs, b 740 Grape
Jernigan David M, special police A C L, b Riverview Hotel

Jacksonville Marble & Granite Co.
CERAMIC, MOSAIC, AND TERAZZO FLOOR TILE
Office and Salesroom 829 Main St. Telephone 3242

Jernigan Narcissa E (wid Levy S), b 740 Grape
Jernigan Willis, inspr S A L, h 740 Grape
*Jerrid Archie, waiter, r 524 Jefferson
*Jerry Wm, waiter, h 746 W State
Jessen Charles N (Ruth), fruits 408 W Forsyth, b 339 W Adams
*Jesup Lucian (m), lab, h 111 Kings rd
*Jeter Sheffield, lab, h Ashley s e cor Washington
Jett Willie, steno E Bean & Sou Co, e s Viaduct
Jewell Basil M, boilermkr S A L, r Prospect House
Jewett Thomas L, agt Standard Fuel Supply Co, b 118 E Duval
Joel Catherine R, b 625 W Monroe
Joel Ethel, b 625 W Monroe
Joel Hyam H, clk Judah Joel, b 625 W Monroe
Joel Judah, pawnbroker 901 W Bay, h 625 W Monroe
Joel Lionel D (Pearl), h 621 W Adams
Joel Louis J (Ida), pedler, h 527 W Adams
Johann Julia A, clk P O, b Westmoreland Hotel
Johannesen Oscar C, steward Windsor Hotel, b same
*Johns Joseph (m), porter, b 54 E Ashley
Johns Otha L (Margaret), city fireman Sta No 6, h 629 Oak

COONS & GOLDER
22 WEST ADAMS STREET TELEPHONE 1147
GENERAL MECHANICS
Plumbing, Heating, Roofing
Awnings, Ballustrades, Etc.

RENTS COLLECTED V. P. HARMELING
406 CLARK BUILDING

Fairlie's Pharmacy
Cor. East Bay Street and Florida Ave.
Telephone 113

STATE AGENCY FOR
HICKEY'S Wonderful
JERSEY BALM

Rubber Stamps & Seals Florida Rubber Stamp Works
224 MAIN ST.
PHONE 1813.
"MADE TO ORDER 6 TO 12 HOURS."

Johnsen Karl (Henrietta), carp, h 116½ Florida av
*Johnson Ada, dressmkr, h 627 W Orange
Johnson Ada H, sec-treas Sou Warehouse Co, b 32 E Forsyth, flat 1
*Johnson Adam, lab, h 1701 Smith
*Johnson Albert, lab, h Durkee av nr limits
Johnson Alethea (wid Henry), h 826 W Adams
*Johnson Alfred (m), driver, b 1507 Johnson
Johnson Alfred G (Elvira;; Macy & Johnson), h 1739 Hubbard
*Johnson Allen W (m), porter, h 920 W Ashley
*Johnson Alonzo, porter, b 707 Ward
Johnson Alva B (Adelle C), architect, b 2027 Market
*Johnson Anderson (m), lab, h Durkee av nr limits
*Johnson Archie, carp, b 1166 Madison
*Johnson Archie (m), lab, h nr 21st and Fisher
*Johnson Arthur (m), lab, h 110 Cleveland
*Johnson Arthur, porter, b 1036 Highway av
*Johnson Arthur W (m), lab, 35 Richard
Johnson August (Julia), marine eng, h 146 Kings rd

Land Investment Co.
411-412 Consolidated Bldg.
Long Distance Phone 1361
Turpentine Locations
Farm Lands
Timber Lands
Orange Groves

*Johnson Augustus, barber Humphries & Johnson
Johnson A B, capt, r 32 E Forsyth, flat 4
*Johnson Bella, lndrs, h 824 Cleveland
*Johnson Benjamin (m), lab, h 722 W Union
Johnson Benjamin C (Frances G), insurance, h 303 Cottage av
Johnson Benjamin F (Virginia), bartndr The G Muller Co, h 1637 Market
Johnson Benjamin F (Euota), foreman, h 14 W Orange
*Johnson Berry J (m), lab, h 767 W Ashley
*Johnson Bertha, dom, h 516 Jefferson
Johnson B W, b 627 Newnan
*Johnson Calvin, lab, b 815 Johnson
Johnson Carl A (May L), h 153 W 8th
*Johnson Carrie, lndrs, h 248 Cemetery av
*Johnson Carrie, lndrs, h 816 Pippin
*Johnson Carrie L, tchr Fla Baptist Academy, h 1664 Harrison
*Johnson Catherine, cook shop 1002 Florida av
*Johnson Catherine, dom, h rr 720 Market
Johnson Catherine Mrs. furn rms, h 531 E Adams
Johnson Charity (wid Ambrose W), b 1844 8th av

Florida Life Insurance Co.
Life, Accident and Health INSURANCE

Fred E. Rankin
834 ROSELLE STREET
PHONE 2776

Public Expert Auditor and Accountant

Johnson Charles, driver A J Plummer, b 513 Caroline
*Johnson Charles (m), lab, h 1312 W Adams
Johnson Charles E (Clara I), dep clk U S Courts, h cor Theodore and Fisher
Johnson Charles F, collr Jax Furn Co, b Arrington Hotel
Johnson Charles H (Alice; Amaso & Johnson), h 825 E Adams
*Johnson Charles J (m), lab, h 1525 Louisiana
Johnson Charles P (Henrietta), carp, h 3 Tropical
*Johnson Charles T (m), lab, h 719 Florida av
Johnson Charles W (Emma), physician 33 E Monroe, h same
Johnson Charlie, laundry 416 and 704 Main, h same
*Johnson Christian, lndrs, h 866 Caroline al
Johnson Clara Mrs, clk Furchgotts, r 32 E Forsyth
Johnson Cleo, b Talleyrand av nr 21st
Johnson Cleveland (Louise B), inspr U S Engr's Office, h 445 St Johns av (S J)
*Johnson Curly (m), carp, h 1304 E 8th
Johnson C W, eng S A L

ZAHM'S EUROPEAN HOTEL
FRED ANGERHOLZER, Proprietor
128 East Bay St. Phone 930

Rooms 50c, 75c, $1 per Day
MEALS AT ALL HOURS
Cars to all parts of the City
Wines, Liquors, Beer & Cigars

Johnson Daisy, dom, b 1024 Missouri
*Johnson Daisy, lndrs, h 1530 E Beaver
*Johnson Dallas (m), lab, h 709 Spearing
*Johnson Daniel, lab, b A C L Ry nr Halifax
*Johnson Daniel (m), lab, h 915 Hickory
*Johnson Daniel (m), lab, h nr 21st and Fisher
*Johnson Daniel, painter, b 1015 Hogan
*Johnson Daniel (m), watchman, h 110 King
*Johnson David (m), porter Hess & Slager, h 333 Magnolia
*Johnson David, lab, b 1010 Franklin
*Johnson David (m), lab, h 911 Oakley
*Johnson David, lab, b 1701 Smith
Johnson David R, grocer 924 Hogan, h same
*Johnson David R (m), lab, h 18 Railroad av
*Johnson Della, lndrs, h 322 W Orange
*Johnson Delphia, smstrs, b 1123 W Beaver
*Johnson Dennis, driver Jax Coca-Cola Bottling Co
Johnson Donald E, electr Fla Elec Co, b 601 Date
Johnson D Frank (M Drucilla), clk S B Hubbard Co, h 524 W Church
Johnson Eden P (Catherine), clk, h 531 E Adams
Johnson Edith, b 1609 Oak

MONUMENTS
REED E. LA MANCE CO.
8 NEWNAN STREET TELEPHONE 1467

AUTOMOBILES
MARINE AND STATIONARY GAS ENGINES AND SUPPLIES.
D. H. McMILLAN & CO.
River Front between Bay and Laura Sts. Telephone 347.

Whitehouse & Lay
312 CLARK BUILDING
If It's Real Estate
See Us About It.
Local and Long Dist. Phones

Successors to SAWYER & PAYNE
Phone 3296
JACKSONVILLE FLORAL CO.
Floral Designs
20 LAURA STREET
Cut Flowers
PLANTS
Ferns, etc.
LANDSCAPE GARDENING

*Johnson Edward, baker, b 1225 W Ashley
*Johnson Edward, carp, b 1216 E 8th
*Johnson Edward (m), lab, h 829 Darwin
*Johnson Edward, lab, h 1712 Davis
*Johnson Edward (m), lab, h 621 Franklin
Johnson Edward L, agt Am Life Ins Co, b 800 W Monroe
*Johnson Edward M (m), carp, h 719 Bloxham
Johnson Edward T, sec Peninsular Ind Ins Co, h 122 Davis (S J)
Johnson Edwin H (Laura G), capt, h 316 E 3d
Johnson Edwin H jr, student, b 316 E 3d
Johnson Edwin S (Camille), genl agt Naval Stores Steam Boat Co, h 224 E 4th
*Johnson Eliza, lndrs, h 1440 Cleveland
Johnson Elizabeth (wid Jacob T), h 32 E Forsyth
Johnson Ella, b 122 Davis (S J)
*Johnson Ellen, dom, b 1110 Hogan
*Johnson Ellen, lndrs, h 834 Pippin
*Johnson Elsie, lndrs, h 1166 Madison
*Johnson Elveria, b 213 Jefferson al
*Johnson Emanuel (m), lab, h 1130 Van Buren
*Johnson Emma, cook, h 1656 Evergreen av
Johnson Emma E (wid Henry), boarding 216 E Adams
*Johnson Estelle, steno 722 Main, b 532 W Church
*Johnson Ethel, student, b 735 Odessa
*Johnson Eugene (m), lab, h 1216 Pacetti
*Johnson Eugene, lab, b 906 Van Buren
*Johnson Eva, dom, h 812 Bridge
*Johnson Eva, lndrs, h 1138 Pippin
Johnson E M jr, bkpr Alexander-Seewald Co, h 525 E Adams
*Johnson Fannie, dom, r 305 E Union
*Johnson Fannie, dom, b 1632 Lee
*Johnson Fannie, lndrs, h 1314 Odessa
*Johnson Faro (m), carp, h 1010 Franklin
Johnson Felix B, meat ctr, b 204 E Ashley
*Johnson Fleming, porter, b 1616 Dennis
*Johnson Floyd, hackman, r 803 W Church
*Johnson Frances, lndrs, h 221 Magnolia
*Johnson Frank (m), lab, h 547 Charles
*Johnson Frank, lab, h 1120 Railroad av
Johnson Frank G (Annie M), asst treas Benedict-Pollak & Co, h 121 W 4th
*Johnson Fred , lab, h 1639 9th av
*Johnson Frederick, lab, b 817 W Ashley
Johnson Frederick (Minnie), lab, h 311 Johnson
*Johnson Frederick, lab, h 1 Walter av

CAFE ALBERT
J. B. COUSY, Props.
Service A la Carte
Special Attention to Private Parties
3, 5, 7, 9 W. Adams St. Phone 3606

Cay & McCall Fire Insurance
701 Consolidated Bldg.
Phone 1955

*Johnson Gallie, dom, h 103 Leila
*Johnson Geneva, lndrs, h 1014 Hogan
*Johnson George, clk, b 808 Lafayette
*Johnson George (m), lab, h Main nr 23d
*Johnson George (m), lab, h 1031 W Union
Johnson George C (Estelle), bkpr West-Flynn & Harris Co, h 127 E Adams
*Johnson George J (m), lab, h 523 Lee
Johnson George S (Susie), police, b 353 Riverside av
Johnson Gerald, deck hd, b 316 E 3d
*Johnson Green (m), lab, h 1602 Johnson
Johnson G H, printer Times-Union
Johnson Hamilton Q (Georgia), motorman St Ry, h 1325 W Duval
Johnson Harris M, collr J M Johnson, b 710 W Adams
*Johnson Harry, lab, b 106 W North
Johnson Harvey W, clk The Aragon Hotel, b same
*Johnson Hattie, lndrs, h 946 Spearing
*Johnson Henderson (m), cook, h 1009 Myrtle av
*Johnson Henrietta, lndrs, b 539½ W Orange
*Johnson Henry, cooper, h 1518 Cemetery
*Johnson Henry, driver, h 1039 Davis

Pianos Sold, Exchanged and Repaired
By Maxey Grunthal & Bros.
710 Cedar St. EXPERT PIANO TUNERS Phone 1237

*Johnson Henry (m), lab, h 419 Charles
*Johnson Henry, lab, r 617 W Church
*Johnson Henry (m), lab, b 917 Franklin
*Johnson Henry, lab, b 913 Johnson
Johnson Henry, mach, b 214 Stuart
*Johnson Hobein, lab, b 1036 Highway av
*Johnson Horace (m), tinner), h 1049 Spearing
*Johnson Ida, lndrs, h 140 Bellevue
*Johnson Isaac (m), lab, h 215 E State
*Johnson Isaac (m), meats 929 Jefferson, h 547 W Orange
*Johnson Isaac (m), novelties 12 Laura, h 335 E Ashley
*Johnson Isabelle, h 615 W Union
*Johnson Israel (m), carp, h 1105 Missouri
*Johnson Jackson, waiter 807 W Union
*Johnson James Rev (m), h 138 Lee
*Johnson James, barber, r 1205 Julia
*Johnson James (m), carp, h 739 W Ashley
*Johnson James (m), lab, h 719 Jefferson
*Johnson James (m), lab, h 209 Jefferson al
*Johnson James, lab L K Riley, h 1640 Louisiana

Don't throw away your Old Bicycles
BRING THEM TO
TERRY'S
"HE REPAIRS ANYTHING"
318 West Forsyth

WM. D. JONES DRUGGIST
PRESCRIPTION SPECIALIST
Telephone 1177
107 East Bay St.

HOUSES and LOTS IN SPRINGFIELD
INVESTMENTS
GEO. E. BROWN, Pres. L. A. BROWN, Sec.
Brown Realty Co.
418 Duval Building
35 East Bay St. Telephone 1925

*Johnson James (m), lab, h 1221 Ward
Johnson James C (Rosa), cond, h 1250 W Church
Johnson James E (Martha), sec Cedar Springs Water Co, pres Realty Title & Trust Co and Fla Abstract & Title Security Co, h 1609 Oak
*Johnson James H (m), cook, h 218 W State
Johnson James H, matressmkr Fla S B Mnfg Co
*Johnson James J (m), driver, h 207 E Union
JOHNSON JAY W (Baker, Johnson & Doane), b Fisher and Theodore
*Johnson Jeremiah (m), lab, h 1728 Davis
*Johnson Jesse (m), lab, h Fisher nr 21st
*Johnson John (m), barber 1454 E Church, h same
*Johnson John (m), butcher, h 803 Oakley
*Johnson John, carp, r 611 Madison
Johnson John (Elizabeth), cooper, b 528 E Adams
*Johnson John (m), gardener, h 1036 Highway av
*Johnson John jr, porter, b 1036 Highway av
*Johnson John, lab, h 739 Ward
*Johnson John (m), porter J H McCloud, h 627 Orange
*Johnson John, waiter, r 803 W Church

A. J. CESERY & CO., Mnfrs.
Reinforced Concrete Construction, Compo-Stone, Ornamental Plastic Work, Ceramic Tile Work.
FACTORY AND OFFICE, FOOT EAST BAY ST. PHONE 1250

*Johnson John B (Baxter & Johnson), h 904 W Beaver
Johnson John C (Alberta), h 460 Magnolia
Johnson John D (Susan), car inspr, h 353 Riverside av
*Johnson John H (m), stationer 509 Bridge, h 1055 W Beaver
*Johnson John J, porter Knight C & F Co, b 102 E State
JOHNSON JOHN M (Mabel), Propr Johnson's Millinery Store, 20 Hogan, h 710 W Adams
Johnson John W (Julia), supt Upchurch Lumber Co, h Talleyrand av nr 21st
*Johnson Joseph, lab, b 306 Franklin
*Johnson Joseph (m), lab, h 12 Plum
*Johnson Joseph (m), lab, h rr 1220 W Union
*Johnson Joseph (m), painter, h 936 Pippin
*Johnson Joseph, plasterer, b Summerville
Johnson Joseph E (Mildred), clk, h 1225 W Monroe
*Johnson Joseph H, plasterer, h Summerville
Johnson Joseph M (Pearl), cond St Ry, h 338 Winter
*Johnson Joshua, cook, b 227 W Orange
*Johnson Joshua, lab, b 205 E Union
*Johnson Judge (m), driver 336 W Bay, b 329 W State

HUTCHINSON SHOE CO.
Capital, $200,000.00
311-313 EAST BAY ST.
Wholesale Shoes and Hats

WAVERLY HOTEL, Mrs. Luck Wilson, Propr.
For Transient or Permanent Guests. Reasonable Rates. Main and Adams. Tel. 2140

R. Walter Bennett
Cor. Main and Ashley Sts.
PURE DRUGS AND TOILET ARTICLES
PHONE 808

*Johnson Julia, lndrs, h 124 Stonewall
*Johnson Julius, lab, b 1302 Evergreen av
Johnson J B, eng A C L, b 518 Cedar
Johnson Katherine Mrs, cigars lobby Dyal-Upchurch bldg, h 765 W Duval
Johnson Kenneth J, student, b 316 E 3d
Johnson, King & Co, R Dana Stevens mgr, mnfg confrs, 210 E Bay
*Johnson Laura, lndrs, h 735 Odessa
Johnson Laura I, b 316 E 3d
Johnson Leah, b 216 E Adams
Johnson Leander (Anna), carp, h 808 Highway av
*Johnson Leonard W (m), porter G E Chase & Co, b 1402 E Duval
Johnson Leslie J, student, b 1609 Oak
Johnson Louis J (Maggie), foreman Merrill-Stevens Co, h 1824 Marshall av
*Johnson Louisa, dom, h 1035 W Union
*Johnson Lucius (m), blksmith, h 30 E State
*Johnson Lula, dom, h 1008 W State

KINGAN & COMPANY, Limited
530-542 EAST BAY STREET
Telephones 236 and 2244
PORK AND BEEF PACKERS

JOHNSON MADAGASCAR D (Kathryn), Pres Fla Life Ins Co, h 1928 Laura
*Johnson Mamie, lndrs, h 915 Bridge
*Johnson Major (m), lab, h 1704 Madison
*Johnson Malinda, dom, r 30 E State
*Johnson Margaret, boarding 1009 W Adams
*Johnson Margaret, lndrs, h 1204 W Beaver
*Johnson Martha J, dom, h 1024 Missouri
Johnson Mary (wid Asa), b 410 Mary, S J
*Johnson Mary, dom, h 1513 Louisiana
Johnson Mary, dom, h 613 Madison
*Johnson Mary, lndrs, h 1430 E Church
*Johnson Mary, smstrs, h 1522 E Duval
*Johnson Mary E, tchr Oakland School, b 735 Odessa
*Johnson Mary J, lndrs, b 617 Catherine
*Johnson Matilda, cook, h s s 24th, 4 e of Main
*Johnson Matilda, lndrs, b 321 W State
Johnson Mattie (wid Frank L), b 121 W 4th
*Johnson Maud, lndrs, h rr 1127 Odessa
*Johnson Maurice (m), lab, h 413 Charles
Johnson Medford M, slsmn Con Gro Co, b 28 W Union
*Johnson Michael, cook, b 914 Bridge

THE RATHSKELLER ONLY THE BEST
117 WEST FORSYTH ST. PHONES: 196 AND 2637

Florrid Bicycle and Electrical Co.
Bicycle & Electrical Contractors
518 RIVERSIDE AVENUE Phone 2856

ENTERPRISE PLANING MILL CO. BELL PHONE 601
Will furnish complete bills of Rough and Dressed Lumber, Turning, Scroll Sawing, Mouldings and Stair Work of Oak, Pine and Cypress. Window Frames a Specialty.
1548 ENTERPRISE ST. Estimates Furnished. J. P. WILSON, Manager

*Johnson Millie, dom 334 E Monroe

JOHNSON'S MILLINERY STORE, J M Johnson Propr, 20 Hogan

*Johnson Mingo (m), lab, h 1406 Van Buren
*Johnson Minnie, lndrs, h 230 Eagle
*Johnson Minnie E, tchr, h 803 Oakley
*Johnson Morgan, cook, b 1218 W Bay
Johnson Nellie M (wid Oscar), dressmkr 218 Clay
*Johnson Nicholas (m), cigarmkr, h 736 Catherine lane
Johnson Ollie, h 825 Ward
Johnson Ora, student, b 1311 Liberty
*Johnson Oscar, porter, h 1036 Highway av
Johnson Oscar G, clk, b 127 E Adams
Johnson Oscar S (Sallie), clk F E C, r 228 W 9th
*Johnson Paris (m), drayman, h 744 W Beaver
*Johnson Paris, lab, h 615 W Union
Johnson Pearl, b 512 Main
*Johnson Penny, cook shop 901 Ward, h same
*Johnson Penny, dom, h 803 W Church
*Johnson Perry (m; Humphries & Johnson), h 1031 Julia
*Johnson Peter, cigarmkr, b 617 Catherine lane

JOS. H. PHILLIPS & COMPANY
OFFICE: 21 Julia Street
REAL ESTATE
For Information Call, Write or Telephone 729

Johnson Peter, car repr S A L
*Johnson Peter (m), lab, h 524 E Deval
*Johnson Peter (m), lab, h 4th av cor Wilcox
*Johnson Peter F, blksmith 20 Clay, h Moncrief rd nr Durkee
*Johnson Peter J (m), carp, h 1725 Harrison
Johnson Peter T, agt Ind Ins & Banking Co, b 759 W Monroe
Johnson Philip H (Leonora A), bartndr, h 2139 Main
*Johnson Phoebe, lndrs, h 939 E Union
Johnson Ralph C (Ada), tinner Coons & Golder, b 114 Davis, S J
*Johnson Rias (m), lab, h 629 W Church
*Johnson Robert (m), brklyr, h 4 Railroad av
*Johnson Robert, butler 1200 Riverside av
*Johnson Robert (m), carp, h 1350 Van Buren
*Johnson Robert (m), switchman, h 1538 Enterprise
Johnson Robert J (Mildred), carp, h 1844 8th av
*Johnson Rosa, h 1158 Ionia
Johnson Rufus E, driver, b 1450 Harrison
*Johnson Samuel (Johnson & Grant), h 803 Oakley

Little Paint-Hardware Co. Mastic Mixed Paint Phone 1603
141 and 143 BRIDGE STREET

Timber Lands, Farm and Orange Groves
SEARING & ELMORE
Real Estate Investments, Loans and Insurance.
20 MAIN STREET ROOMS 22-24 PHONE 2177

You Can Save from 5 to 20 Per Cent. by Buying Your Groceries of LEE HUNTLY, Cash Grocer
THE MOST COMPLETE LINE IN THE CITY *Main and First Sts. Phones 484 & 3101*

*Johnson Samuel (m), carp, r 622 W Union
*Johnson Samuel (m), hackman, h 1341 Illinois
*Johnson Samuel, lab, r 632 W Beaver
*Johnson Samuel, lab J F Eilenberg Co
*Johnson Samuel (m), porter, r 928 W Church
*Johnson Samuel A (m; Johnson & Sapp), h 1135 W Ashley
*Johnson Scipio (m), barber, h 1233 W Beaver
*Johnson Sherman (m), driver, h 127 Park av
*Johnson Shun, tkt seller, h 733 W Forsyth
*Johnson Sidney W (m), lab, h 918 Jesse
*Johnson Son (m), driver, h 716 Greeley
*Johnson Son (m), lab, b 1909 Johnson
*Johnson Sophia, lndrs, b 902 Washington
Johnson Stephen J (Alfia), motorman, h 227 (123) Dora
*Johnson Susan, lndrs, h 1093 King's rd
*Johnson Taylor J, lab, h 339 Phelps
Johnson Tena Mrs, b 421 Main
Johnson Theodore, lab Cummer Lmbr Co, b Panama Park
*Johnson Thomas, grocer 1202 Pippin, h same
*Johnson Thomas, lab J F Eilenberg Co
*Johnson Thomas, lab, r 633 W Beaver

ALEXANDER-SEEWALD CO.
16 WEST FORSYTH STREET
J. E. McGRAW, Manager
MOTOR CYCLES
Wholesale Bicycle and Automobile Supplies. Wholesale and Retail Victor Talking Machines and Records

*Johnson Thomas (m), lab, h 450 Lewis
JOHNSON THOMAS G (Alice), Agent National Sewing Machine Co, Machines Bought, Sold or Exchanged, h 601 Date, Tel 2009
Johnson Thomas H, loans 9 Livingston bldg, h 236 W 9th
Johnson T L, motorman St Ry
*Johnson Victoria, dom, h rr 327 E Union
*Johnson Viola, dom, b 901 Clay
*Johnson Walter (m), lab, h 1512 Pelican
*Johnson Walter (m), lab, h 1148 E Union
*Johnson Washington, steward Fla Country Club, h 1507 Johnson
*Johnson Wm, blksmith, b Moncrief rd
*Johnson Wm (m), cook, h 1054 W Beaver
*Johnson Wm (m), cook, h 121 W Orange
*Johnson Wm, driver, b 1632 Lee
*Johnson Wm, lab, b 817 W Ashley
*Johnson Wm (m), lab, h 1210 W Ashley
*Johnson Wm (m), lab, h 1639 E Beaver
*Johnson Wm (m), lab, h 415 Charles
*Johnson Wm (m), lab, h 1310 Davis

Hutchinson Audit Co.
511-512 Dyal-Upchurch Bldg.
PHONE 312
Auditors and Accountants

The New Victoria Hotel
H. W. HANCOCK, Propr. M. INGALLS, Mgr.
Cor. MAIN and ADAMS STS.
American Plan Only
Phone 358

CONANT'S PRIVATE AMBULANCE
MARCUS CONANT, UNDERTAKER, 16 E. Forsyth St. Phone 2240

Chas. W. Kinne
Real Estate, Fire Insurance
Loans Negotiated, Rents Collected
12 W. Forsyth Street
Phone 506

*Johnson Wm, lab City Elec Co, h 328 Eagle
*Johnson Wm (m), lab, h 646 Liberty pl
*Johnson Wm, lab, b 939 E Union
*Johnson Wm (m), porter, h 525 W State
*Johnson Wm (m), waiter, h Summerville
Johnson Wm B, pres W B Thompson Co, res Talulah N C
Johnson Wm C, atty Jax Credit Men's Assn 202 Clark bldg, b 24 W Monroe
*Johnson Wm E, attndt Fla Ostrich Farm, Wilson nr Kooker
*Johnson Wm E (m), waiter, h Johnson, S'ville
*Johnson Wm E, waiter, b 321 E Union
Johnson Wm F, clk Canepa Gro Co, b 825 E Adams
*Johnson Wm H, lab, h 1318 Eagle
*Johnson Wm H, porter, h 1016 Cedar
Johnson Wm H, teller Citizens Bank of Jax, b 1326 Main
*Johnson Wm L (m), barber 1341 Florida av, h 1104 Hickory al
Johnson W B Co The, W B Johnson pres, Yates Thompson sec, grocers 402 E Bay
Johnson Zula, student, b Talleyrand av nr 21st
*Johnson & Grant (Samuel Johnson, John S Grant), meats 524 Florida av
*Johnson & Sapp (S A Johnson, M Sapp) grocers 601 Johnson
Johnston Bessie M, b 1342 Ionia
*Johnston Charles F (m), porter, h 1110½ W Beaver
Johnston Fannie C (wid George A), h 1342 Ionia
Johnston Frances, b 801 E Beaver
Johnston Frederick W (Florence; The F W Johnston Co), h 801 E Beaver
JOHNSTON F W CO THE (F W Johnston, F D Miller), Mnfrs Agents Mill Machinery and Lubricants 20 Washington
Johnston Harry A, clk Peo Bank & Trust Co, b 1342 Ionia
Johnston Hewett, physician 315 Masonic Temple
Johnston Ira J (Elizabeth), slsmn Fla Hdw Co, h 1728 Pearl
Johnston John A, clk A C L, b 1640 Ionia
Johnston Myrtle L, student, b 1342 Ionia
Johnston Ralph, clk Commercial Bank, b 801 E Beaver
Johnston Rose D, Mrs, asst chf opr Postal Tel-Cable Co, b 1640 Ionia
Johnston Wm E (Alice), carp, h 712 E Church
Johnston Wm J (Rose D), chf opr Postal Tel-Cable Co, h 1640 Ionia
Joiner, see also Joyner

CUMMER LUMBER COMPANY
Manufacturers of Rough and Dressed YELLOW PINE LUMBER and TIMBER. Also Vegetable Crates of all Descriptions

"Your Credit is Good"
308 to 314 MAIN STREET
At Rhodes-Futch-Collins Furniture Company's Store

Joiner Charles J, clk, b 600 Forest
Joiner Fleetwood W, flagman, b 600 Forest
Joiner Lois, steno Fla Elec Co, b 227 Market
Joiner Mary V (wid Charles J), h 600 Forest
*Joiner Morris, waiter, r 720 Jefferson
Joiner Rosalee P, clk S A L, b 227 Market
Joiner Winnie D, b 600 Forest
Jollie Comer, lab Cummer Lmbr Co, h Whitaker, Milldale
Jolly Ezekiel E, foreman A C L, b 1501 Evergreen av
Jolly Frank M (Leila), trav frt and pass agt P & O S S Co 232 W Bay
Jolly James S (Esther), genl rdmster A C L, h 1129 E Monroe
Jonas Andrew J (Emma F), carp, h 2231 Main
Jonas Carl, repairman J E Frampton, b 2231 Main
Jonas Herbert W, inspr Enterprise Planing Mill, b 2231 Main
*Jones Aaron, porter, h 1336 W Duval
*Jones Abraham (m), lab, h 327 Oak
*Jones Abraham (m), tmstr, h 1026 King's rd
*Jones Ada, dom, b 1501 Louisiana

Dixie Buffet No. 1
ALL SOFT DRINKS FOR GENTLEMEN
Owned and Managed by Florida Ice Cream and Dairy Co.
11 Main St. Phone 400

*Jones Addie, h rr 528 W State
*Jones Addie, dom, b 1104 Hogan
*Jones Albert (m), brklyr, h 521 Spruce
*Jones Albert, janitor, b 414 North
*Jones Allan (m), blksmith Merrill-Stevens Co, h 1338 Van Buren
Jones Allan T (Minnie), cond S A L, h 24 E 4th
*Jones Alonzo R, lab, b 1218 Madison
*Jones Ambrose (m), cook, h 1527 Johnson
*Jones Anderson (m), lab, h 328 W Grant
*Jones Andrew, lab, h 1121 Griffin
*Jones Angie, boarding 1229½ W Bay
*Jones Anna, cook shop 925 Forest, h same
*Jones Anna, lndrs, h 542 W Orange
*Jones Annie, dom, b 919 Odessa
*Jones Annie, lndrs, h 1009 Ward
*Jones Annie ,lndrs, h 153 Winter
Jones Annie M (wid Rufus), milliner, b 1133 E Forsyth
*Jones Arthur, driver McMillan Bros
*Jones Arthur, lab, b 619 Johnson
*Jones Arthur, painter, b 443 Clay al
*Jones Arthur, porter, r 510½ Bridge

JAMES & PAXON
SURETY BONDS OF ALL KINDS
MUTUAL LIFE BLDG. PHONE 874

HALF-MILLION CLUB
Room 58, 23 Main St.
ABOUT OCT. 13 AT NEW ATLANTIC BANK BLD.

S. C. TAYLOR The Renting Agent
106 Main St. Phone 1773 REAL ESTATE and LOANS

Jones Audry, student, b 146 King's rd, S J
Jones Augusta, drsmkr, b 1515 Main
Jones Aurelia B, musician, b 128 E 8th
*Jones Austin, lab, b 521 W State
Jones Barton, finisher Cable Piano Co, b 611 Main
*Jones Belle, cook, h 720 W Ashley
*Jones Benjamin, butcher, h 1617 Lee
*Jones Benjamin, carp, h 1220 Davis
Jones Benjamin (Fannie), constable, h 637 Smith
*Jones Benjamin (m), lab, h 723 Florida av
*Jones Benjamin, lab, h 1110 (910) Washington
Jones Benjamin C (Ella), car repr, h 452 Estelle
*Jones Bert, lab, h 739 Ward
*Jones Bisbee, lab, h 1106 Lee
*Jones Bisby (m), lab, h 821 King's rd
JONES BROS & CO (M K Jones, W G Jones, J N Newsome), Furniture and Rugs 423-427 Main, Tel 1428
*Jones Burrell, lab, h 1506 W State
Jones Carl P, repr J S Ramis, b 1680 E Church

Maxey Grunthal & Bros.
PIANOS SOLD, EXCHANGED and REPAIRED
710 CEDAR ST. EXPERT PIANO TUNERS Phone 1237

Jones Caroline (wid Max), h Lincoln av nr Enterprise
*Jones Carrie L, tchr, b 31 E Union
*Jones Charles Rev, b 1528 Dennis
*Jones Charles (m), carp, h 1239 Jessie
*Jones Charles, lab 336 W Bay
*Jones Charles (m), lab, h 5 Curtis av
*Jones Charles (m), lab, h 2411 Enterprise
Jones Charles A (Julia), mgr Cudahy Pckg Co, h 847 Park
*Jones Charles A (m), musician, h Jameson av, S'ville
Jones Charles B, woodwkr, b 834 E Church
JONES CHARLES E (Ella), Asst Editor The Me-tropolis, h 52 E 7th
Jones Charles E (Sarah E), meats 1950 Main, h 1526 same
Jones Charles J (Ruth P), carp, b 132 Cherry av
*Jones Charles L (m), carp, h Davis, S'ville
*Jones Charles R (m), carp, h 1214 W Beaver
Jones Chester C, bkpr McGaughey & Lovelace Co, b 1342 Ionia
*Jones Clarence, carp, b 938 Oakley
*Jones Clarence, lab, b 1617 Lee
*Jones Clarence, porter, h 740 W Ashley
*Jones Clarissa, cook, h 1576 Franklin

PLUMBING, STEAM HEATING
R. L. SLAUTER
131 EAST FORSYTH, PHONE 2773

Eaton's Southeastern Detective Agency
Main Offices 20-22-24 Uedeman Bldg.
108 West Forsyth Street
Phones 3379 JACKSONVILLE, FLA.
CHARLES F. EATON, Superintendent

William C. Cooper, Jr. Co.
W. Adams, Cor. Laura Street
Telephone 218

Funeral Directors
Undertakers and
Embalmers

Jones Daisy P Mrs b 310 Washington
*Jones Daniel, lab, h 730 Odessa
Jones Daniel R (Bessie), sec and treas Fla Furn Co, h 416 W Forsyth
*Jones David, carp, h 734 W State
*Jones David (m), lab, r 743 W Ashley
*Jones David (m), lab, h 7 Run
*Jones David (m), lab, h 1544 Van Buren
Jones David L (Lillie), musician, r 744 W Monroe
*Jones David S (m), carp, b Davis s e cor 8th
Jones Della, clk, b 525 W Monroe
Jones Dennis L (Della), grocer Main n e cor 22d, h same
*Jones Dora, lndrs, h 921 Odessa
Jones Edward blksmith, h 122 Lafayette
*Jones Edward, driver, b 1224½ Madison
*Jones Edward, lab, b 1501 Louisiana
Jones Edwin C, blksmith, b 422 Lafayette
*Jones Elias (m), lab, h 802 Eagle
*Jones Ella, cook 2033 Riverside av
*Jones Ella, lndrs, h 150 Bellevue

Florida Law School
Instruction in all branches in course
401 West Bldg. W. B. Clarkson, Dean

*Jones Ella, lndrs, h 816 Harrison
*Jones Ellen, dom, b 545 Park
Jones Emily C (wid Wm A), b 1501 Oak
*Jones Emma, dom, h 912 Jefferson
*Jones Emma, dom, b 733 W State
*Jones Emma, lndrs, h 1028 W Union
Jones Emmet, clk The Peo Outfitters, b 440 Riverside av
*Jones Ernest (m), driver, h 1000 Cleveland
Jones Ernest A (Jennie S), sec Atl Coast Forwarding Co, h 1607 Laura
*Jones Estella (wid), lndrs, h 1312 Julia
*Jones Estelle (wid), lndrs, h 841 Lafayette
*Jones Fannie, cook, h 321 Stonewall
*Jones Fannie, cook, h 7166 Weare
*Jones Fannie, dom, r 1003 W Adams
*Jones Fannie, dom, h 1530 E Church
Jones Fannie N (wid Jerry), h 341 Riverside av
Jones Faye, student, b 834 E Church
*Jones Florida (wid), lndrs, h 421 Bloxham
Jones Francis M (Rebecca R), slsmn Grantham Bros, h 1302 Jefferson
Jones Frank (Nevada), dep sheriff, h 2148 Hubbard

SIMKIN'S OYSTER and CHOP HOUSE
ALWAYS RIGHT
216 W. Forsyth St., Phone 3186

C. F. Cole Shoe Co.
29 EAST BAY STREET TELEPHONE 881
We Sell Edwin Clapp $6.00 & $7.00 Shoes for Men
Laird, Schober & Co. $4.00 & $5.00 Shoes for Women

Florida Collection Co.
MORRIS & COWAN, Counsel
Offices, Second Floor West Building

REFERENCES:
Florida National Bank
R. G. Dun & Co.
JACKSONVILLE, FLA.
Bank of Ybor City, Florida

*Jones Frank, lab, b 1010 Clay
*Jones Frank (m), lab, h 35 Dola
*Jones Frank, lab, h 1129 Jefferson
*Jones Frank, tailor, b 1117 Louisiana
Jones Frank A (Kate) inspr Bradford Lbr Co, h 1003 E Monroe
Jones Frank B (Elizabeth A; Jones-Frank Co), b 318 Newnan
Jones-Frank Co (F B Jones), printers 13 Newnan
Jones Frank G, opr W U Tel, b 424½ Main
*Jones Frederick (m), lab, h 717 W Ashley
*Jones Frederick (m), lab, h 1206 Griffin
Jones Frederick G (Star Pressing Club), b 317 Spearing
Jones Frederick G jr, clk O T Jones, b 317 Spearing
Jones Frederick S, clk Sou Exp Co, b 736 E Church
*Jones Gadsden, lab, b 1026 King's rd
*Jones George (m), carp, h 2101 Illinois
*Jones George (m), lab, h 1601 Illinois
*Jones George (m), lab, h 1503 Pippin

Elmore Cohen
108 West Bay St. Phone 743
PUBLIC STENOGRAPHER AND NOTARY PUBLIC
Legal, Railroad and Commercial Work
Circular Work, Envelope Addressing

*Jones George (m), lab, h 915 E Union
*Jones George H, fireman, b 1507 Lee
*Jones George H, mgr Clyde Annex, b 125 W State
Jones Glennie D (wid Charles M), h 834 E Church
*Jones Godfrey, lab, b 1530 E Church
Jones Grace, opr Bell Tel, b 1680 E Church
Jones Harry A (Eliza), painter A H Kent, h 718 Palm
Jones Harry E, eng, b 1680 E Church
Jones Harry L, dairy 132 Cherry av
Jones Harry R, clk Sou Ry, b 736 E Church
*Jones Henry, lab, r 1045 W Adams
*Jones Henry (m), lab, h 1216 Hickory al
*Jones Henry (m), tmstr, h 1224 King's rd
Jones Henry F (Mary E), contr, h 132 Cherry av
Jones Henry L (Lulla C), bkpr Harris, Levy & Co, h 704 W Monroe
Jones Henry T (Ella), grocer 602 Eagle, h same
*Jones Henry T (m), waiter, h 126 W Orange
*Jones Hettie (wid), lndrs, h 809 Spearing
Jones Horace R, clk, b 736 E Church
*Jones Hosie (m), lab, h 1704 Dennis
Jones Howard C (Melanee), slsmn, h 626 Lafayette

Southern Cornice and Sheet Metal Works
Cornice Work, Metal Awnings, Skylights
Ventilators, Guttering, Conductor Pipes
Also Slate and Metal Roofing
FLORIDA AVE. CORNER EAST BAY ST.

The Equitable Life Assurance Society of the U.S.
STRONGEST IN THE WORLD
For Particulars, Call, Write or Phone
J. S. COLES, Jr., Genl. Agt.
414-16 Duval Building
Jacksonville, - - Fla.

Original French Dry Cleaning and Dyeing
"THE STANDARD OF EXCELLENCE"
PHONE 121 Brings the Man to Your Door
SMITH & BREAZEALE, 522-524 W. Forsyth St.

Jones Howard G, inspr Whol Grocers' Assn, b 432 W Monroe
Jones Hugh A (Lenna), oiler, h 1045 W Monroe
*Jones Ida, lndrs, h 1501 Louisiana
*Jones Isaac, lab, h 201 Winter
Jones Isaac S (Mamie), slsmn Covington Co, h 310 Washington
*Jones Isaiah, carp, b 525 Myrtle av
*Jones Israel (m), lab, h 1510 Pippin
*Jones Jackson, lab, b 1733 Cemetery
*Jones Jackson (m), lab, h 1138 Louisiana
Jones Jackson G (Elizabeth L), meats 1502 E Beaver, h 1680 E Church
*Jones James (m), carp, h 1320 Davis
*Jones James, lab, h 2417 W Enterprise
*Jones James (m), lab, h 1746 Windle
Jones James (Martha), lumber inspr, h 1417 Laura
*Jones James R, clk R M S, b King's rd, S J
*Jones James W (m), porter, h 1104 W Duval

KINGAN'S Reliable Hams and Bacon
THE BEST THAT MONEY CAN BUY

*Jones Jason (m), carp, h 1414 Davis
Jones Jean G, tchr LaVilla Gram School, b 1417 Laura
Jones Jere L (Mary E), cabinet work 426 W Forsyth, h 1602 W Duval
*Jones Jesse (m), driver, h 1333 Illinois
JONES JOEL H, Bkpr R Walter Bennett, b 25 E 3d
*Jones John, cook, b 1312 Cedar
*Jones John (m), drayman, h 2335 Jefferson
*Jones John, lab, b 1206 Calvin
*Jones John (m), lab, b 1224½ Madison
*Jones John (m), lab, h 1474 Madison
*Jones John (m), lab, h 1717 Smith
*Jones John, tmstr, b 1114 Julia
*Jones John D, collr Diamond Loan Co, b 1535 Lee
Jones John M, painter, b 119 E 11th
*Jones John W (m), dep collr and inspr U S Customs, h 1535 Lee
*Jones John W (m), tmstr, h 1303 Florida av
*Jones Joseph (m), butcher, h 1214 W Ashley
*Jones Joseph (m), lab, h 226 Magnolia
*Jones Joseph, lab, h 1019 Missouri
*Jones Joseph, lab, b 1139 W State

ROBT. McCARREL, Pres. THOS. M. McCARREL, Supt. R. T. McCARREL, Sec'y and Treas.
McCARREL COMPO-STONE COMPANY
Estimates Furnished on any Kind of Compo-Stone, Stucco, Cement Roofing Tile, Cement Brick and Re-inforced Concrete Construction
General Contractors & Builders
OFFICE AND WORKS 16th and Pearl Streets Phone 2822

For the NORTH and EAST
The Seaboard Air Line Railway is the Shortest Line to
SAVANNAH
SEABOARD
AIR LINE RAILWAY

CONANT'S PRIVATE AMBULANCE
MARCUS CONANT, UNDERTAKER, 16 E. Forsyth St. Phone 2240

MUNCASTER & COMPANY Real Estate
Clark Building Phone 3051

*Jones Joseph, lab, b 1132 Van Buren
*Jones Joseph, meat ctr, b 1214 W Ashley
Jones Joseph A (Rivana), carp, h 5th, cor Av G, Moncrief
Jones Joseph H (Ella), clk J H Tison Co, b 611 Banana
*Jones Joshua, drayman, h 1535 Harrison
*Jones Joshua, lab, b 1149 Grant
*Jones Joshua (m), lab, h 813 Jessie
*Jones Julia, dom, h 220 W Orange
*Jones Julia, lndrs, b 843 Caroline al
*Jones Julius, driver, h 1645 Florida av
*Jones Julius (m), lab, r 822 W Beaver
*Jones Julius (m), lab, h 719 Weare
*Jones Junius, lab, h 902 Palmetto
Jones J Tollis (America), clk Jones Bros & Co, h 1516 Ionia
*Jones J Walter, bartndr Clyde Annex, b 125 W State
*Jones Kansas (m), lab, b 617 Franklin
Jones Kate E, b 217 W Union
Jones Katherine E, b 2148 Hubbard
*Jones Katie, lndrs, h 919 E 3d

CREDIT ADJUSTING CO.
Incorporated, Capital $25,000.00
Offices, 50-51 Mutual Life Building
Our $10,000 Guarantee Bond for Your Protection. Office Connections in all Principal Cities. Collections of all kinds made anywhere, using Copyrighted System. Auditing and Accounting done on reasonable terms.

*Jones Keenan, lab, h 1011 Spearing
*Jones Keturah (wid), h 624 W Union
Jones King W (Nora M), mgr C D Kenny Co, h 1543 Silver
*Jones Lafayette W, butcher, h 1164 Highway av
*Jones Laura, lndrs, h 1310 Davis
*Jones Laura, lndrs, h 834½ Odessa
*Jones Lawrence (m), driver, h 561 Bridge la
*Jones Lawton (m), clk 615 Davis
*Jones Leona, dom, b 1717 Jefferson
*Jones Leroy, lab, b 919 Odessa
Jones Leroy, picture opr, b 736 E Church
Jones LeRoy (Sarah E), trav frt agt Clyde Line, h 613 Cedar
Jones Leslie C (Mary E), clk R M S, h 128 E 8th
Jones Lettie, bkpr, b 132 Cherry av
*Jones Lincoln H, lab, h Jameson av, S'ville
*Jones Lizzie, cook, h 1005 W Church
*Jones Lizzie, dom, b 1701 Louisiana
*Jones Louis (m), carp, b 734 W Ashley
*Jones Louis, lab, b 1530 E Church
*Jones Louis (m), lab, h 55 Leila

Rico Laundry { 33-37 East 8th St. Phone 157
City Office 34 West Forsyth St.
The only Laundry in the City doing family rough dry washing. Clothes Cleaning and Dyeing. Satisfaction Guaranteed

S. J. MELSON CO.
Proprietors THE HORSE HOTEL
N. E. Cor. W. Adams and Clay Phone 350

HORSES AND MULES Bought, Sold and Exchanged. Finest Carriages in the City for Weddings and Special Occasions. Boarding.
HORSE SHOEING ESTABLISHMENT

Jones Louis F (Elizabeth), carp, h 1457 Florida av
Jones Louis W (Harriet), boilermkr, h 1117 W Duval
Jones Louis W jr (Ida), pressman Drews, h 1032 E Ashley
*Jones Louisa, cook, h 618 W Ashley
Jones Lucie M, student, b 1423 Hubbard
*Jones Lucretia (wid), lndrs, h 1232 Oakley
*Jones Lucy (wid), lndrs, h 1302 Julia
Jones Lula, clk, b 734 W Ashley
*Jones Lula, dom, b 1717 Jefferson
*Jones Lula, dom, b 1501 Louisiana
*Jones Lula, dom, h 1116 Ward
*Jones Lula, dom, b 522 E Union
Jones McDonald (Florence), r 626 W Duval
*Jones Mack T, blksmith 1544 Harrison, b 621 W Forsyth
Jones Mallory K, eng S A L, b 132 Cherry av
Jones Mamie, boxmkr Cummer Lmbr Co, b Nelms av, Panama Park
*Jones Mamie, dom, h 743 Arthur
*Jones Mamie, lndrs, b 1127 Louisiana
*Jones Mamie, lndrs, h 1108 Missouri

Jacksonville Marble & Granite Company
INTERIOR MARBLE WORK for WALLS and COUNTERS
Office and Salesroom, 829 Main St. Telephone 3242
Factory, Corner Evergreen Ave. and Howard

*Jones Mamie, nurse, h 737 Jessie
*Jones Mandeanna, lndrs, h 568 Bloxham
*Jones Margaret, dom, h 729 Market
*Jones Margaret, lndrs, h 1639 9th av
*Jones Maria, lndrs, h 844 Caroline al
Jones Marian, student, b 834 E Church
*Jones Martha, dom, h 709 Davis
*Jones Mary (wid), lndrs, h 1303 Florida av
*Jones Mary (wid), lndrs, b 866 Josephine la
Jones Mary J (wid James), b 211 Louisa, S J
Jones Mary M (wid Joseph N), h 420 W Beaver
*Jones Matilda (wid), lndrs, h 1523 Illinois
*Jones Mattie, dom, b 902 Spearing
Jones Maxie (Carrie), trav agt, b 331 Winter
*Jones May, dom 1111 May
Jones May B, student, b 310 Washington
Jones Michael K (Jones Bros & Co), res Savannah, Ga
Jones Milo I, repr Cable Piano Co, b 6 W Ashley
*Jones Minnie, dom, b 1224½ Madison
*Jones Minnie, dom, b 915 E Union
*Jones Moses (m), lab, b 512 Missouri
*Jones Nathan (m), lab, h 1455 Franklin

ROOMS FOR RENT V. P. HARMELING
406 CLARK BUILDING

COONS & GOLDER
22 WEST ADAMS STREET TELEPHONE 1147
GENERAL MECHANICS
Plumbing, Heating, Roofing
Awnings, Ballustrades, Etc.

William Fairlie
Prescription Druggist
Prescriptions Called for. Compounded from the Purest Drugs and Chemicals and Delivered Promptly
Post Office, Station B Phone 113
Cor. E. Bay St. & Florida Av.

Jones Nathan (Fannie), mgr Cons Fuel Co, h 902 W Monroe
*Jones Nathaniel (m), lab, h 908 W Beaver
*Jones Nathaniel, porter, b 1455 Franklin
Jones Neil F, student, b 1423 Hubbard
Jones Nelle, chf clk C H & N Ry, b 120 E Monroe
*Jones Nellie, nurse Duval County Hospital
*Jones Nelson (m), drayman, h 1733 Cemetery
*Jones Norman (m), lab, h 210 Bismark
*Jones Oren (m), lab, h 317 Oak
Jones Orlando T (Mary), books 333 W Bay, h 317 Spearing
*Jones Oscar (m), carp 1022 Missouri
Jones Oscar B, sec to State Health Officer, b Everett Hotel
*Jones Parthenia, dom 1441 Spearing
*Jones Polly, dom, h 527 Bloxham
Jones Rebecca A, b 808 W Adams
*Jones Richard, lab, b 1312 W Beaver
*Jones Richard (m), waiter, h 219 E State
*Jones Robert (m), brklyr, h 1734 Lee
*Jones Robert (m), butler, h 814 Ocean
*Jones Robert (m), cook, b 650 W Adams

Land Investment Co.
411-412 Consolidated Building
PHONE 1361
Florida Lands Postal Brings Full Information

*Jones Robert (m), cook, h 799 E Bay
*Jones Robert (m), electr, b 220 W Beaver
*Jones Robert (m), janitor Duval High School, h 330 E Beaver
*Jones Robert (m), lab, b 539 W Union
*Jones Robert, lather, h 717 Price
Jones Robert L (Beulah), collr Jones Bros, h 1315 Liberty
Jones Rollin S, clk Wilson & Toomer Fert Co, b 400 E 4th
*Jones Rosa, dom, b 627 W Orange
*Jones Rosina, smstrs, b 1513 Davis
Jones Ruby, h 929 Ward
Jones Ruth P Mrs, smstrs D S Saffy, b 132 Cherry av
*Jones Sallie (wid), lndrs, b 1701 Louisiana
Jones Salvia S (Orrie), mgr Enterprise Furn Co, h 430 E 4th
*Jones Samuel (m), drayman, h 1775 Van Buren
*Jones Samuel (m), lab, h 1546 E Church
*Jones Samuel (m), lab, b 1250 King's rd
*Jones Samuel (m), lab, h 319 North
*Jones Samuel, painter, r 728 W Union
*Jones Samuel (m), tailor, b 1702 Louisiana

Florida Rubber Stamp Works
224 MAIN ST.
PHONE 1813
JOB PRINTING
Seals & Rubber Stamps

Florida Life Insurance Co.
A STRONG HOME INSTITUTION

Fred E. Rankin
PUBLIC EXPERT AUDITOR AND ACCOUNTANT
834 ROSELLE Street
Phone 2776
References Indisputable from Banks, Corporations, and Merchants, EXPERT ASSISTANTS

*Jones Samuel (m), waiter, h 1229 W Monroe
Jones Sarah J (wid Edmund W), h 1236 W Adams
*Jones Schid, lab, b 941 Caroline
*Jones Sidney, lab, h 413 Claude
Jones Sidney J (Leila; R C Davis & Co), h 119 Newnan
*Jones Simeon (m), lab, h 1307 Davis
*Jones Stephen, tmstr, h 1526 E Church
*Jones Stepny (m), lab, h 1218 Bridge la
*Jones Susan, dom, h 1617 Lee
Jones Susan W, steno S A Rawls Co, b 1129 E Monroe
Jones Susie H, b 341 Riverside av
*Jones Thomas (m), blksmith, r 725 W Beaver
*Jones Thomas, lab, b 1125 W Beaver
*Jones Thomas, lab, b 524 Missouri
Jones Thomas J (Georgia E), marine eng, h 736 E Church
Jones Thomas J jr (Annie), clk Sou Exp Co, b 722 E Church
*Jones Trillar, b 1111 W State
*Jones Turner, lab, b 809 Spearing
*Jones Viola E, dom, b 1218 Madison

ZAHM'S EUROPEAN HOTEL
FRED ANGERHOLZER, Proprietor
128 East Bay St. Phone 930
Rooms 50c, 75c, $1 per Day
MEALS AT ALL HOURS
Cars to all parts of the City
Wines, Liquors, Beer & Cigars

*Jones Walter, bartndr, r 714 W Beaver
*Jones Walter (m), driver Jax Ice Co, h 717 Price
*Jones Walter (m), lab, h 1344 W Duval
*Jones Walter (m), lab, b 103 E State
JONES WALTER FRAZIER (Minnie), Pres United Grocery Co and Mgr G S Baxter & Co, h 1423 Hubbard
*Jones Washington (m), lab, h 640 Cottage pl
*Jones Wesley (m), lab, h 1311 W Monroe
Jones Wesley E (Ethel F), com trav, h 245 E 8th
*Jones Wm (m), baker, h 1538 Swift
*Jones Wm, cook J Garnett, h 817 Cedar
*Jones Wm, cook, b 1565 Enterprise
*Jones Wm, driver, b 1228 W Bay
*Jones Wm (m), driver, h 1176 Madison
*Jones Wm, lab, h Blum, nr A C L Ry
*Jones Wm (m), lab, h 2417 Enterprise
*Jones Wm, lab, b 1717 Jefferson
*Jones Wm, lab, b 1228 King's rd
*Jones Wm, lab F E C, h Mason Park
*Jones Wm (m), lab, h 511 W State

REED E. LA MANCE CO. 8 NEWNAN TEL. 1467
MARBLE — GRANITE — MONUMENTS
CONTRACTORS

D. H. McMILLAN & CO.
River Front between Main and Laura Sts.
Phone 347
Garage Fully Equipped for Storing and Repairing Cars.
Launch Repairing a Specialty.

REAL ESTATE and LOANS

Whitehouse & Lay
312 CLARK BUILDING
CALL, WRITE OR PHONE

Jacksonville Floral Co.
20 LAURA STREET
Phone 3296
CUT FLOWERS

A. E. JOOST E. C. HURNER

ESTATE OF

N. JOOST

Everything in Groceries

A Square Deal Every Time

Telephone 541

243 to 249 Riverside Avenue
Corner Stonewall St.

*Jones Wm (m), lab, h s s Thomas, 4 w of Thompson
*Jones Wm, meatctr, b 1733 Cemetery
*Jones Wm (m), meatctr, h 900 Florida av
Jones Wm (Ruth), police, h 639 Smith
*Jones Wm (m), porter C F Cole Shoe Co
*Jones Wm (m), waiter, h 747 W State
Jones Wm A (Josephine C), h 507 Laura
Jones Wm B (Jennie), h 6 W Ashley
Jones Wm C, trimmer McMurray & Baker, b 1311 Liberty
JONES WM D (Eliza G), Druggist 107 E Bay, Tel 1177, h 1342 Market
Jones Wm H, supt U S Marine Hospital, h 1716 E Church
*Jones Wm L (m), tailor, b 627 W State
*Jones Wm M, clk S Permenter Co, b 816 Jessie
*Jones Wm R (m), carrier P O, h 609 W Union
*Jones Wm R (m), tinner, h 421 W 11th
Jones Wm T (Alice C), carp, h 27 W State
Jones Willice A (Clara), police, h 1751 Herschel
*Jones Willie, porter, b 125 W State
*Jones Willie May, lndrs, b 844 Caroline al
*Jones Wyley (m), brklyr, h 1033 W Union
Jones W A, Fla Frt Agt M D & S R R 206 W Bay, r 46½ W Bay
Jones W Geiger (Annie B; Jones & DeLoach; Jones Bros & Co), h 324 E 4th
Jones & DeLoach (W G Jones, Eva DeLoach), grocers 501 Main
JOOST ANNIE E (wid Nicholas; Estate of N Joost), h 301 Riverside av
Joost Isolene T, b 301 Riverside av
JOOST N ESTATE OF (A E Joost, E C Hurner), Everything in Groceries 243-249 Riverside av, Tel 541

CAFE ALBERT
J. B. COUSY, Propr.

Service A la Carte
Special Attention to Private Parties
3, 5, 7, 9 W. Adams St. Phone 3606

Cay & McCall Fire Insurance
701 Consolidated Bldg.
Phone 1955

Joost Nicholas T, clk H C Hare & Co, b 301 Riverside av
*Joplin Richard (m), fireman S A L, h 2031 Olive
*Jordan Albert, lab, b 215 E State
*Jordan Anderson (m), lab, h 11 Richard
*Jordan Benjamin (m), lab, h 1705 Madison
*Jordan Bessie, dom, h 1305 Julia
JORDAN CHANDLER S (Eva), Mgr Wm S Jordan & Co, h 1423 Market
Jordan Charles G, clk 29 E Ashley, b same
Jordan Charles G E, tel opr, r 119 Newnan
*Jordan Fannie, lndrs, h 1281 King's rd
*Jordan Hayes D (m), shoemkr, r 1053 W Ashley
*Jordan Henry, lab, h 925 Darwin
*Jordan Isaac (m), lab, h 3 Walter av
*Jordan James (m), lab, h 714 Van Buren
Jordan Jack, clk Cohen Bros, h 813 Hogan
Jordan John H, eng Sou Ry, b 1217 W Adams
Jordan Joseph, printer, b 29 E Ashley
Jordan Joseph J (Jordan & Schmidt), b 1649 Pearl
Jordan Lalla V, b 1218 Hubbard
*Jordan Maggie, lndrs, h 1539 E Church

A. L. TERRY
Bicycles, Supplies and Repairing
BRAZING OF ALL KINDS A SPECIALTY
318 West Forsyth Street
Telephone 3466

Maxey Grunthal & Bros., 710 Cedar St.
Phone 1237 Expert Piano Tuners and Repairers

JORDAN MANUEL C, Attorney-at-Law and Notary Public 9-10 Castle Hall, 111 W Forsyth, h Idlewild, S J
Jordan Mannie C (Hannah), lino opr, b 29 E Ashley
Jordan Mary A (wid David M), b 1649 Pearl
Jordan Mary A Mrs, h 29 E Ashley
Jordan Melvin S (Mary E), Police, h 25 E 8th
*Jordan Moses (m), lab, h 719 Davis
Jordan Peter, fruits 354 Riverside av, h same
Jordan Pierson R, clk, b 29 E Ashley
*Jordan Samuel, waiter, b 532 W Church
*Jordan Sophie, dom, h 38 E State
*Jordan Stephen H (m), lab, h 1553 Van Buren
JORDAN THOMAS E, Asst Cashier Fla Natl Bank, b 1845 Main
JORDAN WM S (Blanche; W S Jordan & Co) Genl Agt Shawnee Fire Ins Co of Topeka, Kans and Virginia State Fire Ins Co Richmond, Va, 606-607 Dyal-Upchurch Bldg, Tel 746, h 1218 Hubbard, Tel 2603

WM. D. JONES DRUGGIST
PRESCRIPTION SPECIALIST
Telephone 1177
107 East Bay St.

Geo. E. Brown, Pres. L. A. Brown, Sec.
Brown Realty Co.
418 Duval Building
35 E. Bay Telephone 1925
HOUSES and LOTS IN SPRINGFIELD
INVESTMENTS

WAVERLY HOTEL
MAIN and ADAMS
MRS. LUCK WILSON, Propr.
TELEPHONE 2140

JORDAN WM S & CO (Wm S Jordan), Chandler S Jordan Mgr Local Dept, Fire and Marine Insurance, 608 Dyal-Upchurch Bldg, Tel 746

Jordan & Schmidt (J J Jordan, H W Schmidt), shoes 435 W Bay

Joseph Abraham (Rose), fruits 207 Bridge, h same

Joseph Alexander (Latif; Joseph & Azor), h 501 Bridge

Joseph Annie, clk Moses Joseph, b 1452 E Duval

Joseph Charles, clk A Mike, r 210 Riverside av

Joseph Charles (Riesse & Joseph), h 228 Florida av

Joseph Charles W jr, clk Am Naval Stores Co, b 31 W 5th

Joseph Gabriel (wid Gustin), b 503 E 7th

Joseph George (Lizzie), grocer 702 Market, h 241 E Beaver

Joseph Henry A, lab, b 605 Forest

*Joseph James, butcher, b 121 E State

*Joseph Joseph, carp, b 121 E State

Joseph Mattie (wid John), grocer Palm n e cor Forest, h same

Joseph Moses (Annie), grocer 1452 E Duval, h same

*Joseph Robert, lab, b 121 E State

A. J. CESERY & COMPANY, Mnfrs.
Plastic Work in all its Branches. Wainscoting, Fireplace, Art, and Ceramic Mosaic, Plain and Vitrified Tile Work.
Telephone 1250 Factory and Office Foot East Bay St.

*Joseph Samuel E (m), farmer, h 121 E State

*Joseph Solomon, lab, b 533 W Beaver

Joseph Thomas (Mamie), fruits 1501 Davis, h same

Joseph Thomas, grocer 301 E Union, h same

Joseph & Azor (A Joseph, N Azor), grocers 501 Bridge

*Joshua Matthew, coachman, b 527 Charles

*Joshua Matthew W (m), lab, h 527 Charles

*Joshua Samuel, lab, b 1305 E Monroe

*Joshua Sumpter, fireman, b 527 Charles

Journigan, see also Jarnagan and Jernegan

Journigan Isador (Lissie F), clk, b 2153 Hubbard

Joy Helena, b 1810 Herschel

Joy James (Nellie M), h 1810 Herschel

Joy Larmon E, clk Horn, b 1810 Herschel

*Joyce Wm, tailor, h 402 Myrtle av

Joyner, see also Joiner

Joyner Claude (Mattie), phys in charge Duval County Hospital, h 400 W Ashley

*Joyner Emma, lndrs, h 1109 Albert

Joyner James H (Eva W), foreman Ind Record, h 354 E 4th

COVINGTON CO. WHOLESALE DRY GOODS
Capital $200,000.00. 301-309 E. Bay St., Jacksonville, Fla. New York: 256 Church St.

R. Walter Bennett, Prescription Druggist

PHONE 808 **Cor. MAIN AND ASHLEY STS**

Joyner Jesse W (Grace E), collr, h 1105 Osceola
Joyner Julien L (Dora), gas mkr, h 332 Catherine, S J
Joyner Luther A, clk, b 2237 Main
Joyner Matthew T (Mattie H), collr Jones Bros & Co, h 2237 Main
Joyner Polly (wid Levi), b 405 Catherine
Joyner Samuel (Agnes), ship carp, h 1107 Roselle
Joyner J W, collr A V Smith
Joyner Luther J, clk The Atl Natl Bank, b 2237 Main
*Judson Anna, lndrs, h 1516 Swan
JUDSON CARROLL D (A Belle), Attorney-at-Law 433-34 Masonic Temple and Pres Fla Title & Trust Co, h 133 E Ashley, Tel 2868
*Judson Isaac, watchman, b 1246 E Union
*Julian Clarence, clk 1213 W Bay, b 2440 Kings rd
Julian Mattie, b 17 Challen
*Julius Ellen, lndrs, h 1635 Albert
Junghahn Charles, clk J M Wellbrock, b 530 E Union
*Junius Annice, dressmkr, h 1013 Hogan
Ju Sing Wm, farmer, h 1352 Enterprise

KINGAN'S Reliable Hams and Bacon

THE BEST THAT MONEY CAN BUY

K

Kabrich Harry H (Bertie L), clk Sou Ex, h 315 Madison
Kachelhofer Effie A (wid Julius M), h 45 W Ashley
Kadz Vivienne, b 819 Hogan
Kadz Wm S (Jennie), contr, h 819 Hogan
Kahn Leopold (Rosa), bicycles 38 W Adams, h same
*Kairson Frank W (m), lab, h 730 Lorne
Kaknies Kalman C, barber R N Jendrick, b 120 E Adams
Kalogrokos James (Mary), fish, h 405 Catherine
Kaltenbach August (Adella), clk S A L, h 628 Park
Kamin Lizzie C (wid Wm), b 1111 E Adams
Kaminis Arthur (Rose), mach, h 625 Palmetto
Kandanen Hyllman, carp, b 2233 Butchers la
Kane, see also Cain
Kane Arthur B (Evelyn M), eng, h 411 E Duval
Kane Michael (Ella), steward Jax Benefit Assn Club, h 57 Riverside av
Kaney Annie L (wid Thomas), boarding, h 800 W Monroe
Kantof Augustus M (Annie E), tailor, h St J R T Co Ry, w of Moncreif rd

Florrid Bicycle and Electrical Co.

Bicycle & Electrical Contractors

518 RIVERSIDE AVENUE Phone 2856

THE RATHSKELLER ONLY THE BEST

117 WEST FORSYTH ST. PHONES: 196 AND 2637

W. C. WARRINGTON & CO.
Rooms 15 and 17 Uedemann Bldg. 108 West Forsyth St.
Real Estate
GUARANTEED INVESTMENTS

Orange and Sugar Cane Shipping a Specialty

M. C. KASS
Fruit and Produce
57 S. OCEAN STREET Jacksonville, Fla.

"Everything in Paints"
P. & G. CO. Double-Thick Paint
Little Paint-Hardware Co.
141 and 143 BRIDGE STREET PHONE 1603

Kantrowitz Abraham, clk D Davis & Co, b 737 W Adams
Kantrowitz Benjamin, clk Max Frank, b 813 W Monroe
Kantrowitz Harry, cashr Pastime Theatre, b 737 W Adams
Kantrowitz Samuel (Gertrude), tailor, h 737 W Adams
Kapbaras John, cook, r 114 Bridge
*Kapot John, lab, b 1701 Smith
Kappel Adolph (Anna), candymkr, h 2210 Evergreen av
Kappher Henry J (Kappher & Von Dohlen), b 703½ Main

Jos. H. Phillips & Co.
JOS. H. PHILLIPS GEO. R. LYNN
21 JULIA STREET PHONE 729
REAL ESTATE AUCTIONEERS Land Investments

KAPPHER & VON DOHLEN (H J Kappher, C J Von Dohlen), Groceries and Liquors 502-504 Main, Tel 1646; Saloon 301 W State, Tel 1641
Kaserman Jacob (Margaret), grocer Talleyrand av nr 21st
KASS MAXIMILLIAN C (Pauline), Fruit and Produce, Orange and Sugar Cane Shipping a Specialty 57 S Ocean, h 905 W Adams
Kassner Richard, pipe fitr Coons & Golder, b 1715 Hill
Kassner Talinda (wid Fred), b 1715 Hill
Kates Hillard, mach, b 214 Stuart
Katez Mayfield Mrs, seamstrs, h 1321 E Duval
Katz Claude J, clk, b 40 W Ashley
Katz Harry B, clk, b 40 W Ashley
Katz Rosa J (wid Jacob), h 40 W Ashley
Kaufman Benjamin (Fannie), tailor, h 412 Parker
Kaufman Celia, b 412 Parker
Kaufman Edward, b 412 Parker
Kaufman Jules (Leah; Kaufman & Merrill), and pres Kaufman Metal Co, h 128 W Beaver
Kaufman Mary G Mrs, b 1840 Hill

Timber Lands, Farm and Orange Groves
SEARING & ELMORE
Real Estate Investments, Loans and Insurance.
20 MAIN STREET ROOMS 22-24 PHONE 2177

LEE HUNTLY, Cash Grocer
Can Save You from 5 to 20% on Your GROCERIES. The Best and Cheapest
PHONES 484 and 3101 MAIN AND FIRST STREETS

Kaufman Metal Co, Jules Kaufman pres, S R Kaufman sec-treas, junk 712 E Bay
Kaufman Samuel R (Mae; Kaufman & Merrill), and sec-treas Kaufman Metal Co, h 128 W Beaver
Kaufman & Merrill (J and S R Kaufman and A R Merrill), pile driving, 712 E Bay
Kaufmann Charles M, real estate 135 W Bay, b St Alban's Hotel
Kaufmann Jodie, tchr, b 33 W Adams
Kaufmann Margaret, hskpr 966 Ward
Kavanaugh Patrick J (Annie M), sec J E Kuchler Co, h 1809 Herschel
Kay Annie C (wid James), steno M C Jordan, h Idlewild, S J
KAY, DOGGETT & SMITH (W E Kay, John L Doggett, Wm P Smith) Attorneys-at-Law 607-612 Consolidated Bldg, Tel 2299
*Kay George E, carp, h s s Stewart av nr Wilcox
Kay Lucille, b 903 Riverside av
Kay Olivia, b 903 Riverside av

ALEXANDER-SEEWALD CO.
16 WEST FORSYTH STREET
J. E. McGRAW, Manager
MOTOR CYCLES
Wholesale Bicycle and Automobile Supplies, Wholesale and Retail Victor Talking Machines and Records

Kay Raymond, student, b 903 Riverside av
Kay Romana, b 903 Riverside av
Kay Vivian, b 903 Riverside av
Kay Wm E (Emma L; Kay, Doggett & Smith), asst genl counsel A C L Ry, h 903 Riverside av
Kay Wm H (Elizabeth C), clk, h 822 E Church
Kay Wm H jr, clk Times-Union, b 822 E Church
Kay W Archie, real est, b 903 Riverside av
Kayton H L, sec J P Williams Co, res Savannah, Ga
Kayton Levvie A Mrs, dressmkr, b 417 E Duval
Kean Edward M (Lottie), concrete mkr, h 235 E 3d
*Kean Henry, lab F E C, h 8 Palm
Kean Laurence H (Eunice M), inspr, h 2217 Hubbard
Kean Loretta, music tchr 321 E 8th
Kean Patrick E (Delia), h 321 E 8th
Kean Pearl, musician, b 321 E 8th
Keane Angie, student, b 1315 Ionia
Keane Carrie M, steno, b 1315 Ionia
Keane John S (Ida M), com trav 300 Duval bldg, h 1315 Ionia
Kearney John D (Josie), clk Dozier & Gay Paint Co, h 32 W Monroe

Hutchinson Audit Co.
Auditors and Accountants
511-512 Dyal-Upchurch Bldg.
PHONE 312

The New Travelers Hotel
H. W. HANCOCK, Proprietor
Cor. BAY and CEDAR STS.
American and European Plan
Phone 1379

Marcus Conant Funeral Director and Embalmer
CONANT'S PRIVATE AMBULANCE. 16 E. Forsyth St. Telephone 2240

Loans Negotiated
RENTS COLLECTED
PHONE 506
CHAS. W. KINNE
FIRE INSURANCE
REAL ESTATE
12 WEST FORSYTH ST.

*Kearse Haynes (m), waiter, h 1303 Clay
Keck L J, motorman, b 109 Winter
Kee Soon, lndry 1005 Main
Keefe George H (Linnie), plumber, h 1642 Market
Keefe Guy, clk, b 716 Spearing
Keefe John T, watchman, h 523 E Adams
KEEFE NELLIE L MISS (Florida Blue Print Co), b 523 E Adams
Keefe Patrick J (Mary), carp, h 716 Spearing
Keel Helen Mrs. b 125 Liberty
Keeler Ebert, clk J Daniel Boone & Co 1301 Main
Keeler Frank L, clk Wm Fairlie, b 305 Van Buren
KEELER'S MOSQUITO BRICKS, See Fairlie's Pharmacy 1035 E Bay, Tel 113
Keeley Institute, 1803 Park
Keely-Cook Keel (Bertha K), steno Stand Oil Co, h 421 Main
*Keen Clement (m), waiter, h 922 W 8th
*Keen Fannie C, h 922 W 8th
Keen George R, lab, b J H Keen
Keen John H (Avie; Richardson & Keen), h Talleyrand av
*Keen Joseph, presser, b 528 Madison
Keen J D, carp S A L
*Keenan Jennie, lndrs, h 225 Oak
*Keenan Wm, lab, h 225 Oak
Keene D Wm (Emma), foreman S A L, h s s Highway av 2 e of Murray Hill av
Keene Otis L (Harriett L), b 703 Laura
*Keene Susan, dom, h 1528 Lee
Keep Arthur (Catherine), tailor Henderson & Beall, h 1004 E Church
Keep Belle, steno Towers Hdwe Co, b 320 E Church
Keep Calvin F, clk Am Produce Co, b 320 E Church
Keep Florence, tchr, b 225 Laura
Keep Oscar J (Octavia), printer Metropolis, b 320 E Church
Keep Pauline (wid Wm), boarding, h 320 E Church
*Kees Henry A (m), waiter, b 327 Eagle
Keil Henry M (Mary), cond S A L, h 431 W Church
Keinert Susan E (wid Tillman), b 1255½ Main
Keith Daniel (Annie), slsmn, b 18 W 8th
Keith Edith C Mrs, h 127 E 8th
Keith Edward W, carp, r 538 Riverside av
Keith George S, student, b 1851 Walnut
*Keith Harry W, porter, b 1728 Spearing
Keith Hazel M, b 1851 Walnut
*Keith Jackson (m), lab, h 117 Magnolia

CUMMER LUMBER COMPANY
Manufacturers of Rough and Dressed YELLOW PINE LUMBER and TIMBER. Also Vegetable Crates of all Descriptions

Rhodes-Futch-Collins Furniture Co
THE BIG MAIN STREET STORE
308 to 314 MAIN STREET

*Keith Louisa, h 115 Magnolia
Keith Maud R, tchr, b 1851 Walnut
Keith Wm B (Nellie L), h 1851 Walnut
*Keith Wm G (m), lab, b 1728 Spearing
*Keith Joseph, blksmith, r 613 Madison
Kelch Gibbs S, cashr Armour Car Lines, b 420 E Forsyth
Keller Albert H (Edna H), b 821 W Adams
Keller Arthur M, decorator, b 1339 Hubbard
Keller Charles R, gas ftr Gas Co, b 1649 Laura
Keller Clarence L (Edna), bkpr James & Paxon, h 620 Talleyrand av
*Keller Cora, cook 846 Riverside av
Keller Cornelius D (Anna), com trav, b 518 Main
Keller C Ward, clk, b 436 E Duval
Keller Forest F, clk, b 26 E 7th
Keller Harry C, fireman, b 2894 Evergreen av
Keller Harry C (Grace), fireman, h Talleyrand av nr Phoenix Park
Keller Harry L (Ada), sec Hart Furn Co, h 18 E Beaver
Keller Hattie A (wid Emmett F), h 436 E Duval

Florida Ice Cream and Dairy Company
Wholesale Phone 796 | Ice Cream, Sherbet, Punches Sweet Cream, Whipped Cream | RETAIL Phone 2821

Keller Jacob B, sawyer Upchurch Lmbr Co, b 26 E 7th
*Keller John E, coachman 846 Riverside av
*Keller Joseph (m), lab, h 2002 Dennis
Keller Keith, lab Jax Floral Co, b 821 W Adams
Keller Lilla P, steno, b 436 E Duval
Keller Maria I (wid James), furn rms, h 16 W State
Keller Oliver P, stamper P O, b 1649 Laura
Keller Thomas (Virginia), eng City Waterwks, h 1336 Hubbard
Keller Thomas M (Ella), v-p E G Phiney Co, h 225 Florida av
Kelley Andrew T (Josephine), solr A H Morton, h 1326 Ionia
*Kelley A K (m), brklyr, b 1109 W Beaver
Kelley Daniel L, car inspr, b 211 1st av N
Kelley David G (Lecoa), cond St Ry, h 1247 W Duval
Kelley Henry V, steno F E C, h R F D No 2
*Kelley Jacob (m), lab, h 1740 Windle
*Kelley James (m), h 1128 Kings rd
Kelley Joseph A (Lethane), car inspr, h 211 1st av N
Kelley Louise M (Thekle), h 444 E 2d

JAMES & PAXON
SURETY BONDS OF ALL KINDS
MUTUAL LIFE BLDG. PHONE 874

HALF-MILLION CLUB
Room 58, 23 Main St.
ABOUT OCT. 13 AT NEW ATLANTIC BANK BLD.

S. C. TAYLOR The Renting Agent
106 Main St. Phone 1773 REAL ESTATE and LOANS

Main Offices 20-22-24 Uedeman Bldg.
108 West Forsyth Street
Phones 3379 JACKSONVILLE, FLA.
Eaton's Southeastern Detective Agency
CHARLES F. EATON, Superintendent

Kelley Wm J, city fireman Sta No 1, r Adams n w cor Ocean
KELLEY WM P (Evelyn), Vice Pres and Mgr Jacksonville Marble & Granite Co, h 1522 Main
Kellogg Alice, b 632 Park
Kellogg David H (Nellie), h 632 Park
Kellogg Edgar L, collr W F Clarke, b 1423 Main
Kellogg Nellie Mrs, b 318 Bridge
*Kelly Anzie, lndrs, b 323 Charles
*Kelly Asa C (m), lab, h 1025 Darwin
*Kelly Benjamin, driver, b 332 W State
*Kelly Benjamin, porter, r 727 W Beaver
Kelly Benjamin R (Maggie), grocer Fisher and city limits
Kelly Catherine Mrs, nurse St Luke's Hospital
Kelly Clyde (Callie), bartndr, h 1704 Highway av
Kelly Daniel A (D A Kelly & Co), res Fernandina, Fla
Kelly D A & Co (D A and M A Kelly), grocers 356 Riverside av
*Kelly Elijah (m), lab, h 1431 Jefferson

Maxey Grunthal & Bros.
EXPERT PIANO TUNERS
710 Cedar Street Telephone 1237
PIANOS, and Piano Players Sold and Exchanged

Kelly Eliza Mrs, h 2221 Butchers la
Kelly Elizabeth (wid John), h 1002 E Forsyth
Kelly Ellen B, tchr Riverside School, b Riverside Park
*Kelly Enoch (m), fireman, h 1042 W Duval
KELLY FRANK, Vice Pres The MacDonell Clothing Co, h 32 W Monroe, Tel 1952
Kelly Frederick, steno S A L ,b 593 Charles
Kelly George M, bkpr Benedict-Pollak & Co, b 38 W Beaver
Kelly Henry J, architect W B Talley, b 1654 Pearl
*Kelly Hester, lndrs, h 1705 Cemetery
*Kelly Jacob (m), flagman, h 108 Madison
Kelly Jane, wks Drew's, b 1002 E Forsyth
*Kelly Jeremiah, lab, b 22 E State
Kelly John (Luvinia), lab, h 6 Cherry
*Kelly John, lab, b 1502 Franklin
*Kelly John (m), lab, h 526 E Union
Kelly John J, slsmn H & W B Drew Co, h 219 E Monroe
*Kelly Julia, lndrs, h 908 W Ashley
KELLY J DEXTER (Leila), Automobile Garage and Repair Shop 316 W Monroe, Tel 2934, h 1354 Main
*Kelly Mary J, lndrs, b 115 Magnolia
Kelly Mathias A (D A Kelly & Co), b 339 Riverside av

R. L. Slauter PLUMBING
STEAM AND GAS FITTING
131 EAST FORSYTH ST. PHONE 2773

William C. Cooper, Jr. Co.
W. Adams, Cor. Laura Street
Telephone 218

Funeral Directors
Undertakers and
Embalmers

Kelly Patrick E (Dollie), mgr Delcher Bros, b 642 W Duval
*Kelly Phyllis, b 108 Madison
*Kelly Richard (m), carp, h 524 Bismark pl
*Kelly Roland, lab, b 1025 Darwin
*Kelly Samuel, porter, r 1061 W Ashey
*Kelly Sidney, porter, b 1706 Cemetery
*Kelly Thomas (m), gardener, h Moncreif rd
*Kelly Viola, cook, h 737 Arthur
*Kelly Wesley, fruits, h 1213 Julia
Kelly Wm J, grocer 1502 E Beaver, h same
Kelly Wm J (Cora), v-p Con Naval Stores Co, h 1222 Riverside av
Kelsey Wallace A (Louise), cond A C L, h New Grandview Hotel
Kelsey Wallace A Mrs (New Grandview Hotel), h same
*Kelson John (m), lab, h 1542 Dennis
Kemp Bessie M, b 222 E 2d
Kemp David F, capt Jax Forwarding Co, b 222 E 2d
*Kemp Julia, lndrs, h 1653 Hill
Kemp J W, tel opr S A L, b Model Hotel

Florida Law School
Instruction in all branches in course
401 West Bldg. W. B. Clarkson, Dean

*Kemp Sarah, dom, b 1011 Clay
*Kemp Wm (m), lab, h 1229 W State
Kempton Charles F (Anna), agt S E Wyllie, r 521 Main
Kendall Courts P (Grace), dept mgr Fla Cotton Oil Co, h 1434 Park
Kendrick Emmett N (Annie), h 722 Palm
Kendrick Fleta, clk Hall & Co, b 722 Palm
*Kendrick Frank (m), fireman, h n s Gradick 1 w of Thompson
*Kendrick George (m), lab, h 1316 (1016) Van Buren
Kendrick Samuel J, printer Jones-Frank Co, b 800 W Monroe
*Kendricks Calvin, lab, h 760 Orange la
Kennard, see also Kinard
Kennard Basil P (Dora), bkpr L M Boykin, h 823 Lemon
Kennard Roy, sign pntr T J Mott jr, b 1759 Herschel
*Kennard Senie, lndrs, h 705 Market
KENNARD THOMAS A (Eva A), Collector Rhodes-Futch-Collins Furniture Co, h 718 Palmetto
Kenneally Margaret G, clk Furchgott's, b 12 E Church
*Kennedy Alice, lndrs, h Adelia, E Lewisville

C. F. COLE SHOE COMPANY
29 EAST BAY ST.
Telephone 881

SIMKIN'S OYSTER and CHOP HOUSE
ALWAYS RIGHT
216 W. Forsyth St., Phone 3186

Florida Collection Co.
MORRIS & COWAN, Counsel
Offices, Second Floor West Building

REFERENCES:
Florida National Bank
R. G. Dun & Co.
JACKSONVILLE, FLA.
Bank of Ybor City, Florida

Kennedy Annie, b 222½ E 4th
*Kennedy Arthur, carp, b Summerville
Kennedy-Brown Adv Co, E L Kennedy pres, W H Jackson sec, 509 W Bay
Kennedy Columbus M, switchman, b 322 Woodlawn av
Kennedy Dillon, mach S A L
Kennedy Emma W (wid Henry C), grocer 1235 Emma
Kennedy Eugene, mariner, b 738 E Bay
Kennedy E Leslie, pres Kennedy-Brown Adv Co, r Park Hotel
Kennedy Florence D (wid John W), clk Horn, h 403 E 3d
Kennedy Frederick H, clk, b 1235 Emma
*Kennedy Henry (m), driver, h 326 Caroline
*Kennedy Henry (m), gardener, h 1933 Fisher
*Kennedy Henry jr, lab, b 1933 Fisher
*Kennedy Hugh, porter, h 1575 Riverside av
*Kennedy Irvin, lab, b S A L Ry and Estelle
*Kennedy James (m), h 1122 Odessa
Kennedy James A (Hattie), cond S A L, h 521 Roselle
Kennedy James C, collr Jones Bros & Co, h 324 E 4th

Southern Cornice and Sheet Metal Works
Cornice Work, Metal Awnings, Skylights
Ventilators, Guttering, Conductor Pipes
Also Slate and Metal Roofing
FLORIDA AVE. CORNER EAST BAY ST.

Elmore Cohen
Public Stenographer, Court Reporting
Depositions Taken
STENOGRAPHERS FURNISHED
108 West Bay Street
Facilities for Handling Large Jobs at Shortest Notice
Call, Write or Phone 743

*Kennedy John, lab, b 1225 W Bay
*Kennedy John T, porter, h 514 W State
*Kennedy Joseph, lab, b 1149 Garnt
Kennedy Josephine R (wid Edmund F), h 330 W 5th
*Kennedy Julia, lndrs, h 1149 Grant
Kennedy Keren H (wid David H), b 2115 Highway av
*Kennedy Lizzie, cook 1575 Riverside av
Kennedy Louis L, clk, b 1235 Emma
Kennedy Manson, dentist 117 W Forsyth, b 324 E 4th
Kennedy Minda C Mrs, b 1536 Silver
Kennedy Mortimer B, real est 138 W Bay, b St Alban's Hotel
Kennedy Nellie V, steno, b 1235 Emma
Kennedy Osa M (Hattie), carp, b 418 Oak
Kennedy Otelio, b 1336 W Adams
Kennedy Robert H (Florence), towerman, h 322 Woodlawn av
Kennedy Roy, clk Kohn-Furchgott Co, b 403 E 3d
*Kennedy Stephen (m), meat ctr 615 Davis
Kenney Andrew R, steno A C L, b 39 W Adams
Kenniston Arthur, collr Sou Loan Co, b 932 W Adams
Kennon Alfred W (Hazeline), printer Drew's,r 415 E 4th

For Full Particulars apply to
J. S. COLES, Jr.
General Agent
414-16 Duval Building
Jacksonville, - - Florida

Insurance Issued by the *Equitable Life Assurance Society* of the United States will protect your family—Teach Thrift

Smith & Breazeale, Eureka Pressing Club
French Dry Cleaning, Dyeing and Renovating
Men's Clothing Cleaned and Pressed
522-524 W. Forsyth
Phone 121

Kenny C D Co, K W Jones mgr coffee and tea 214 Main
Kent Alfred, messr United Gros Co, b 1504 Spearing
Kent Alfred H (Mary L), painter, h St Johns av, S J
Kent Charles G (Georgia L), painter 1504 Spearing
*Kent Ida, cook, b 912 W Bay
*Kent Ida, lndrs, h 1120 Ward
Kent Jones, news agt, b St John's Hotel
Kenyon Charles S (Pearl), dist coml mgr Sou Bell Tel Co, h 765 Charles
Kenyon Nettie L (wid Frank), bkpr J H Norton & Co, h 645 Charles
Kerby, see also Kirby
Kerby George W, cond St Ry, b 433 Riverside av
Kerby J Hugh (Fannie), motorman, h 433 Riverside av
Kernan Annie (wid John C), h 702 Lafayette
Kernan Birdie, clk, b 702 Lafayette
Kernan John G (Mabel A), clk, Sou Ry, h 309 Lafayette
Kernan Mary E, clk, b 702 Lafayette
*Kerr Thomas, porter, b 920 W Ashley

KINGAN & COMPANY, Limited
530-542 EAST BAY STREET
Telephones 236 and 2244
PORK AND BEEF PACKERS

Kersey James T (Mary), police, h 325 Riverside av
Kessan Mary, nurse, b 1637 Boulevard
Kersey Julian L (Laura), painter, h Kings rd city limits
Kershaw Aurora B, bkpr J H Tison Co, b 133 E Church
Kershner J Lacey, timekpr S A L, b 125 Ocean
Ketchen James (Mary C), contr, h 1346 Walnut
Ketchen Margie, night chf opr Bell Tel, b 1346 Walnut
Ketchen Sadie F, opr Bell Tel, b 1346 Walnut
Ketchen Samuel B (Lula), elctr, b 722 W Monroe
KETCHUM WALTER H, Special Agt N Y Life Ins Co 201-203 Dyal-Upchurch Bldg, Tel 1714, b Everett Hotel, Tel 3401
Ketterer Durward T, private fireman Hose Co No 6, b 604 Palmetto
Ketterer Fred W (Anna), with F W Ketterer Medicine Co, h 604 Palmetto
KETTERER F W MEDICINE CO, 31 E Adams
Ketterer M Otto, painter, b 604 Palmetto
Ketterer Peter, collr Pellerin Furn Co, b 604 Palmetto
*Kettles Ethel H, lndrs, h 928 Pippin
*Key Eugene, lab, b 1503 Clay
*Key Jacob (m), lab, h 1516 Harrison

3 Daily Trains to New York via RICHMOND AND WASHINGTON
SEABOARD AIR LINE RAILWAY

ROBT. McCARREL, Pres. THOS. M. McCARREL, Supt. R. T. McCARREL, Sec'y and Treas.
McCARREL COMPO-STONE COMPANY
Estimates Furnished on any Kind of Compo-Stone, Stucco, Cement Roofing Tile, Cement Brick and Re-inforced Concrete Construction
General Contractors & Builders
OFFICE AND WORKS 16th and Pearl Streets Phone 2822

Marcus Conant Funeral Director and Embalmer
CONANT'S PRIVATE AMBULANCE. 16 E. Forsyth St. Telephone 2240

FIRE INSURANCE
Clark Bldg. Phone 3051
Muncaster & Co.

*Key Thomas (m), lab, h 1708 Illinois
Key W Walter, mgr C D Mills, b 24 W Monroe
*Keys Julia, dom, h rr 919 Franklin
Khorie Said, flagman A C L, r 1009 W Adams
Khouri, see also Kori
Khouri Annie, clk Joseph Khouri, b 522 W Adams
Khouri Joseph (Melia), dry goods 221 Bridge, b 522 W Adams
Khoury John, finisher Fla Chair Fcty, h 218 Jefferson
Kickliter Carrie (wid Robert M), h 308 W 8th
Kidd Aubrey L (Olivia M), supt Sou Mut Aid Assn, h 20 W Church
Kidd Earl E, clk Sou Exp Co, h 531 W Church
Kidd Jeanette B, 20 W Church
Kiesecker Edward C (Marie), genl mach Coons & Golder, h 808 Julia
Kilbourne John B, com trav, b 2038 Liberty
Kilbourne Martha A (wid James H), b 2038 Liberty
*Kilcrese Wyle (m), lab, b 709 Eagle
Kile Wm (Ella), eng Cummer Lmbr Co, h Milldale

CREDIT ADJUSTING CO.
Incorporated, Capital $25,000.00
Offices, 50-51 Mutual Life Building
Our $10,000 Guarantee Bond for Your Protection. Office Connections in all Principal Cities. Collections of all kinds made anywhere, using Copyrighted System. Auditing and Accounting done on reasonable terms.

Kiley Reed C (Isabelle), florist Main bey limits, r 521 Main
Kilkoski John, lab U S Marine Hospital
Killam Fred N, wks Wilson & Toomer Co, h St Johns av, S J
Killam Maria (wid Leander), b St Johns av, S J
Killebrew John P, proofreader Times-Union, h 1115 E Church
Killiner George T, steno Greenleaf & Crosby Co, b 620 Newnan
*Killix Lillie, lndrs, h 527 Georgia
Kilpatrick Catherine S, steno N Y Life, h 456 Phelps
*Kilpatrick Green Rev (m), h 6 Lawrence
*Kilpatrick Green jr, lab, b 6 Lawrence
*Kilpatrick Harry (m), lab, h 1319 W Monroe
Kilpatrick James M (Kate H), grocer 1160 (1196) Ionia, h 456 Phelps
Kilpatrick Robert H, bartndr R D McCormick, b 124 Tyler
*Kilpatrick Wm, waiter, b 1009 W Forsyth
*Kimball Florida, lndrs, h 1009 W State
Kimball Minnie E, steno Groover & Co, b Westmoreland Hotel
Kimbrell Wm R (Agnes), eng S A L, h 1028 W Duval

RICO LAUNDRY { 33-37 East 8th Street. Phone 157
City Office 34 West Forsyth Street
ALL BRANCHES of HIGH GRADE LAUNDRY WORK
SATISFACTION GUARANTEED

S. J. MELSON CO.
Proprietors THE HORSE HOTEL
N. E. Cor. W. Adams and Clay Phone 350
HORSES AND MULES Bought, Sold and Exchanged. Finest Carriages In the City for Weddings and Special Occasions. Boarding.
HORSE SHOEING ESTABLISHMENT

*Kimbrough Gussie (wid), h 505 W Beaver
*Kimbrough Sidney, lab, h 505 W Beaver
Kimler Charles F (Isa), sorter N Y Ldry, h 507 Riverside av
Kimler M Fred (Nellie), baggage mstr, h 507 Riverside av
Kinard, see also Kennard
*Kinard Courtenay, dom, r 347 E Union
*Kinard Edward (m), porter, b 1002 Cleveland
*Kinard Lawson, b 347 E Union
Kinard Rudolph R, clk Arney & Adams, b 16 E Church
*Kinard Simon, grocer 616 W Cleveland, h 1228 W Beaver
Kincade Nellie R, student, b 510 E 8th
Kincade Samuel F (Maggie L), cond A C L, h 510 E 8th
Kind Alfred A (Mamie L), contr, h 2223 Main
*Kindry Thomas (m), lab, h 4 Kookers qtrs
*Kiner Aaron (m), tmstr, h 828 (4) Cleveland
*Kiner Taylor (m), lab, h 1127 W Beaver
*Kinerd Albert, tmstr, r 1065 W Beaver
King Adelaide (wid Warrington), b 33 W 3d
*King Alexander, drayman, h 1637 Louisiana
*King Alexander, lab, h 409 Claude

Jacksonville Marble & Granite Co.
OFFICE AND SALESROOM 829 MAIN ST. PHONE 3242
Mantels, Grates and Tile

*King Alice (wid), dom, h 122 E State
*King Allerie, dom, b 513 Bloxham
*King Alonzo W (m), mason, h 256 1st av N
*King Amanda, h 506 Bismark pl
King Andrew J (Ida), marine eng, h 702 Spearing
*King Anna, dom, 427 E Monroe
*King Annie, dom, b 753 Jessie
King Archie (Cecile), lumber inspr, h 516 Van Buren
*King Asbury B (m), lab, h 301 Weare
King Augustus H (Claudia), atty 400 Law Exhange bldg, h St John's av s w cor Barrs
*King Benjamin F (m), porter, h 1156 Grant
*King Carrie, lndrs, b 1121 E Beaver
*King Charles, lab, h 1404 E Church
King Christopher W (Norris W), clk, h 12 W Ashley
King Columbus I (Mary E), h 130 W Monroe
King C J, candymkr E J Smith Co, 748 W Adams
*King Daniel C (m), carp, h Fisher nr 21st
*King Daniel (m), drayman, h 574 Dewdrop al
*King Drucilla (wid), lndrs, h 1441 Jessie
*King Edward (m), stevedore, h 739 W Church

COONS & GOLDER
22 WEST ADAMS STREET TELEPHONE 1147
GENERAL MECHANICS
Plumbing, Heating, Roofing
Awnings, Ballustrades, Etc.

RENTS COLLECTED V. P. HARMELING
406 CLARK BUILDING

Fairlie's Pharmacy
HEADQUARTERS FOR
Keeler's Mosquito Bricks
Cor. E. Bay St. & Florida Av.
Trade Supplied at Wholesale Prices
Telephone 113

Rubber Stamps & Seals Florida Rubber Stamp Works
224 MAIN ST.
PHONE 1813.
"MADE TO ORDER 6 TO 12 HOURS."

King Edward G (Sarah P), meats 205 Bridge, h 829 W Duval
King Edward L, clk P O, h 618 Oak
King Edwin F, mgr Jax Warehouse & Distributing Co, b 41 W Beaver
*King Emma, lndrs, h 847 Lafayette
King Emma L, b 1349 Walnut
*King Fannie, lndrs, b 1014 Hogan
*King Fannie (wid), h 17 Curtis av
King Ferdinand M (Pearl G), mgr Natl Packing Co, h 1815 Main
*King Frank, lab, h 203 E Union
King Frank R, clk W R Wilkison, b 703 Laura
*King Frank W, carp, h Fisher nr 21st
King Frederick W (Sarah B), pres F W King & Co, h 101 Post
King F W & Co, F W King pres, B B Taylor sec, confrs, 750 W Bay
*King George W (m), lab, h 224 E Union
King Harry B, clk, b 618 Oak

Land Investment Co.
411-412 Consolidated Bldg.
Long Distance Phone 1361
Turpentine Locations
Farm Lands
Timber Lands
Orange Groves

King Hattie C (wid Henry B), b 618 Oak
*King Henry (m), lab, h 1507 Davis
King Henry D, clk F W King & Co, b Roseland Hotel
*King Herbert, carp, b F W King
*King Ida, cook, h 1514 E Monroe
King Ida Mrs, grocer 831 E Beaver, h 702 Spearing
*King James (m), drayman, h 1435 Davis
*King James, lab, h 120 Lee
*King James (m), lab, h 1133 E Union
King James F (Hattie), clk F E Wood Co, h 415 W Ashley
King James J, butcher, h 711 Bridge
*King Jane, lndrs, h 823 Newnan
*King Jeannette, dom, b 245 Magnolia
King Jeffie, b 830 Highway av
King Joe jr (Lizzie; Joe King Jr Co), h 1016 W Duval
King Joe Jr Co (Joe King jr), whol lumber 501-2 Dyal-Upchurch bldg
*King John, lab, b 417 E Ashley
*King John (m), lab, h 822 Cleveland
*King John (m), lab, h Eaverson av n e cor Stewart av
King John K, clk S A L, b 618 Oak
*King John N (m), fireman, h 1204 W Adams

Florida Life Insurance Co.
Life, Accident and Health INSURANCE

Fred E. Rankin
834 ROSELLE STREET
PHONE 2776

Public Expert Auditor and Accountant

*King Johnnie G, tchr Cookman Institute, h same
King Joseph, propr Royal Restaurant, h 704 Main
*King Joseph, lab, b 539 W Union
*King Joseph (m), lab, h 1210 Odessa
King J Frampton, clk Stockton-Budd Co, b 12 W Ashley
King Louise S, steno Renfroe Real Estate Agency, b 12 W Ashley
*King Malinda, cook shop 915 Johnson
*King Mamie, h 113 Stuart
King Mamie R, clk, b 618 Oak
*King Maria (wid), dom, b 1637 Louisiana
*King Mark W Rev, r 1034 W State
*King Matilda, dom, h 1328 Julia
*King Mattie, lndrs, h 1215 Cemetery la
*King Morris (m), carp, h 1232 E Union
*King Morris N, painter, b 1232 E Union
*King Moses (m), lab, h 921 Madison
*King M B, carp, h 714 Franklin
*King Nancy, lndrs, h 1026 Hogan
*King Oscar (m), h 329 W Orange
*King Paul (m), lab, h 753 Jessie

ZAHM'S EUROPEAN HOTEL
FRED ANGERHOLZER, Proprietor
128 East Bay St. Phone 930

Rooms 50c, 75c, $1 per Day
MEALS AT ALL HOURS
Cars to all parts of the City
Wines, Liquors, Beer & Cigars

*King Paul (m), lab, h 1120 Railroad av
*King Phyllis, lndrs, h 811 E Beaver
*King Robert (m), lab, b 420 W Orange
King Roswell, student, b A H King
King R Hammond (Etta; Bombay Vapor Co), v-p and mgr Fla Chair Fcty, h 308 W Duval
*King Samuel (m), lab, h 1915 Halifax
*King Simon, lab, b 1007½ Palmetto
*King Stephen, switchman, b 451 Lewis
*King Thomas M (m), hackman, h 1213 Bridge la
King Walter (Lillian), printer Times-Union, b 1607 Hubbard
*King Wm (m), drayman, h E Lewisville
*King Wm, lab A C L, h 1718 Dennis
*King Wm (m), painter, h 927 E 3d
*King Wm (m), porter, h 513 Bloxham
King Wm H, baggage mstr S A L, r 1007 W Adams
King's Road Grocery Co (Inc), A K Peterson pres, F M Dowling sec, 832 W Ashley
KING'S ROAD M E CHURCH, Rev J L Moon Pastor, 2200 King's rd

MARBLE and GRANITE MONUMENTS
MANTELS, TILE AND GRATES
CONTRACTORS
REED E. LA MANCE CO. 8 Newnan St., Phone 1467

AUTOMOBILES
MARINE AND STATIONARY GAS ENGINES AND SUPPLIES.
D. H. McMILLAN & CO.
River Front between Bay and Laura Sts. Telephone 347.

Whitehouse & Lay
312 CLARK BUILDING
If It's Real Estate See Us About It.
Local and Long Dist. Phones

Successors to SAWYER & PAYNE
Phone 3296
JACKSONVILLE FLORAL CO.
Floral Designs
20 LAURA STREET
Cut Flowers
PLANTS Ferns, etc.
LANDSCAPE GARDENING

KINGAN & CO (Ltd), Pork and Beef Packers, H P Adair Mgr, 530-542 E Bay, Tels 236 and 2244
Kinghorn Wm (Gemma), eng, h 146 Davis, S J
Kingsbury Charles P, mach, b 830 E Church
Kingsbury Richard W, mach, b 830 E Church
Kingsbury Wm H (Annie S), mach, h 830 E Church
Kinlaw Mary, h 307 St Johns av, S J
Kinlaw Wylie M, b 307 St Johns av, S J
*Kinlock James S (m), cigarmkr, h 1507 W State
*Kinlock Jerusha B, tchr, h 1664 Harrison
KINNE CHARLES W (Anna), Real Estate and Fire Insurance, Loans and Mortgages, Agt Providence Washington Insurance Co of Providence, R I, and Sun Insurance Co of New Orleans, La, 12 W Forsyth, Tel 506, h 203 Lomax, Tel 2229
Kinney Elmer A, clk R M S, b Riverview Hotel
*Kinney John W (m), tchr, h 1621 Spearing
*Kinrick Mathews (m), lab, h 1432 Bridge la
*Kinsler Julius B (m), butcher, h 1735 Spearing
*Kinsler Wm (m), lab, h 104 Griffin
*Kinsley John W, hostler, h 1735 Spearing
Kipp Emma, b 615 Newnan
Kirby, see also Kerby
*Kirby Chester (m), hackman, h 753 W Beaver
Kirby Crumpton C, slsmn Jax Broom Co, 1301 E Adams
*Kirby Edie (wid), lndrs, h 10 Claude
Kirby Edmund C (Eliza C), eng S A L, h 501 Lincoln av
*Kirby Forest (m), lab, h 343 E Ashley
Kirby Jackson P (Florence), carp, h 1531 Ionia
*Kirby Minnie, dom, h 218 W North
Kirby Thomas W, mach S A L, b 501 Lincoln av
Kirk Alma L, student, b 505 E Bay
Kirk Daniel H (Sarah), carp, b 505 E Bay
Kirk Ellis J (Nannie; Kirk & Bowie), h 149 W 5th
KIRK GEORGE A (Lutie), Paying Teller Barnett Natl Bank, h 122 E 3d
Kirk James, student, b 112 E 2d
Kirk James E (Lydia L), h 112 E 2d
Kirk Louis G, student, b 112 E 2d
Kirk Mildred, b 505 E Bay
Kirk Oscar B, tinner, b 505 E Bay
*Kirk Samuel (m), cook, h 245 Magnolia
Kirk & Bowie (E J Kirk, T F Bowie), real est 117 W Forsyth
Kirkby Martha E (wid Walter J), chf clk Walter Mucklow, h 41 W Beaver
*Kirkendoll Estelle, lndrs, h 1021 Jefferson

CAFE ALBERT
J. B. COUSY, Props.
Service A la Carte
Special Attention to Private Parties
3, 5, 7, 9 W. Adams St. Phone 3606

Cay & McCall Fire Insurance
701 Consolidated Bldg.
Phone 1955

Kirkland Carl N, sec Porter-Mallard Co, res Ocala, Fla
Kirkland Lindsay W, cond A C L, r 430 Cedar
Kirkland Reuben M, bkpr G A Jeffries, b 317 W Adams
Kirkland Robert E (Gilford H), boarding 1927 Main
Kirkland Stafford (May), foreman, h McDermott nr Fisher
*Kirkland Wm (m), paver, h 1009 Palmetto
*Kirklang Henry, carp, b 1339 Illinois
*Kirkpatrick George (m), cook, h 314 W State
*Kirksey Charles (m), janitor, h 832 Pippin
*Kirksey Charles (m), lab, h 821 Pippin
*Kirksey Eugene (m), clk, h 522 W Orange
Kirksey Martha McR Mrs, h 1002 E Adams
Kirtland Frederick W, div frt agt A C L, h Talleyrand av cor Jessie
Kitchen Edward F (Eva), contr, b 833 W Adams
Kitchen Mack M, slsmn, b 117 E 2d
Kitchen Maud, b 117 E 2d
Kitchen Samuel B (Lula), electr, b 722 W Monroe
*Kittrell Osceola (m), porter, h 324 W North
Kivell James, lab, r Elliott apts
Kivell Wm, waiter P Manos, r Elliott apts

Pianos Sold, Exchanged and Repaired By Maxey Grunthal & Bros.
710 Cedar St. EXPERT PIANO TUNERS Phone 1237

*Kizer George (m), lab, h 1215 Franklin
Klaus Alfred (Anna), pres Gulf Prot & Indem Co, h McDermott nr Fisher
Kleckler Wm H, carp, b 1610 Clark
Klein Albert, lab, h 1004 Church
Klein Benjamin, clothing 621 W Bay, h 813 W Monroe
Klein Morris, r 813 W Monroe
Klein Samuel, clk 621 W Bay, b same
Klepper Laso, clk, r 430 Cedar
Klepper Samuel J (Sallie; Ossinsky & Klepper), h 44 W Orange
Klinck C Packing Co of Buffalo, N Y 509 Dyal-Upchurch bldg
Kline Anne, clk, b 826 W Duval
Kline Harry (Polly), photogr, h 826 W Duval
Klotz Leslie J, bkpr Cooney-Eckstein & Co, h 31 W Duval
Klutho Henry J (Elizabeth), architect 3 Board of Trade, h 329 W Beaver
Knabb Lucius (Minnie; L Knabbe & Co), h Evergreen av nr G S & F Ry

Don't throw away your Old Bicycles
BRING THEM TO
TERRY'S 318 West Forsyth
"HE REPAIRS ANYTHING"

WM. D. JONES DRUGGIST
PRESCRIPTION SPECIALIST
Telephone 1177
107 East Bay St.

HOUSES and LOTS IN SPRINGFIELD
INVESTMENTS
GEO. B. BROWN, Pres. L. A. BROWN, Sec.
Brown Realty Co.
418 Duval Building
35 East Bay St. Telephone 1925

WAVERLY HOTEL
SPECIAL RATES
TO PERMANENT GUESTS
MAIN AND ADAMS Phone 2140
MRS. LUCK WILSON Propr.

KNABB L & CO, George L Nobles Mgr, Money Brokers 134 Bridge
*Knabb Mary, midwife, h 1052 W Church
Knappe Oscar (Mary; Knappe & Ziebe), h 321 Winter
Knappe & Ziebe (Oscar Knappe, Otto Ziebe), barbers 209 W Forsyth
Knauer Bros (Otto and Max), grocers Forest n w cor Magnolia
Knauer Max (Agnes; Knauer Bros), b 617 Myrtle av
Knauer Otto (Lydia; Knauer Bros), b 617 Myrtle av
Knauer Richard, clk C Blum, b 743 W Adams
KNAUER WM C (Pearl L), Real Estate, Rents and Loans, Notary Public 111 W Forsyth, Tel 3503, h 743 W Adams, Tel 183
Knauth Elizabeth M, steno Hammatt-Dickey Co, b 118 E Monroe
Knauth Herman M (Alice), h 1812 Highway av
Knauth Mary H, steno Fla Cot Oil Co, h 118 E Monroe
Knibloe Walter E (Adeline), prin High School, h 925 Oak

A. J. CESERY & CO., Mnfrs.
Ornamental Statuary and Architectural Plaster and Cement Work. Ceramic Tile Work.
FACTORY, FOOT OF EAST BAY ST. PHONE 1250

Knight Albion W, student, b 615 Newnan
Knight Alfred C (Etta), pharmacist, h 1617 Market
*Knight Amy, smstrs, h 567 Bloxham
Knight Birdie M (wid Walter G), b 445 E 1st
Knight Bros (Lonnie A and Walter L), real est 19 Wilmarth bldg
Knight Calvin E (Lillie), capt Jax Forward Co, h 206 Palmetto
Knight Carl, clk Hanne Bros, b 315 (71) Woodlawn av
Knight Charles A (Lula), cond St Ry, h 636 Delmar
Knight Clarence, painter, b 315 (71) Woodlawn av
KNIGHT CROCKERY & FURNITURE CO, C Finley Knight Pres, C H Barnes Vice Pres, D H Doig Sec and Treas 20-30 W Bay, Tel 58
Knight C Finley (Maud), pres Knight Crockery & Furn Co, h 612 Market
*Knight Daniel, lab, h 1737 Madison
Knight D M (Winona), saloon 219 W Bay, h 222 Clay
*Knight Elgin O, carrier P O, b 1778 Florida av
*Knight Elijah, waiter, b 210 E State
Knight Floyd L, clk Peo Bank & Trust Co, b 220 Spearing
Knight Gussie, b 612 Market

HUTCHINSON SHOE CO.
Capital, $200,000.00
311-313 EAST BAY ST.
Wholesale Shoes and Hats

Phone 808 For Anything in the Drug Line PROMPT DELIVERY
R. WALTER BENNETT

Knight Henry L, steno J H McLaurin Co, b 204 E Ashley
*Knight James (m), lab, h 1531 W Church
*Knight James, lab, b 1027 W Forsyth
Knight Jennie M (wid Henry), dressmkr, h 2 Olive
*Knight John J, contr, b 328 E Beaver
*Knight Joseph E (m), lab, h 1413 E Beaver
Knight Kate V (wid Raymond D), h 615 Newnan
Knight Leland K, bkpr, b 204 E Ashley
Knight Lonnie A (Knight Bros), b 516 W Monroe
Knight Mary J (wid Frazier S), h 230 Spearing
*Knight Moses (m), lab, h 1138 Lee
*Knight Owens (m), waiter, r 710 W Ashley
KNIGHT RAYMOND D JR, Attorney-at-Law 308 Realty Bldg, b 615 Newnan
*Knight Robert, barber Frank Phillips, r 747 W Ashley
*Knight Robert (m), lab, h 1323 Hickory
*Knight Rufus (m), lab, h 1022 Clay
*Knight Slammer R, b 1778 Florida av
Knight Telfair, asst treas Knight C & F Co, b 615 Newnan
*Knight Thomas, lab, b 1206 Jessie
Knight Thomas P (C Amanda), clk, h 1023 E Adams

KINGAN & COMPANY, Limited
530-542 EAST BAY STREET
Telephones 236 and 2244
PORK AND BEEF PACKERS

Knight Ulysses A, cond St Ry, b 352 Riverside av
Knight Walter L (Knight Bros), res Salem, Fla
*Knight Wm, lab, b 720 Lafayette
Knight Wm C (Mishie), foreman, h 315 (71) Woodlawn av
Knight Wm E, police, b 637 Oak
*Knight Wm M (m), waiter, h 634 W Union
*Knight Wm S, sub carrier P O, h 1778 Florida av
Knights of Columbus Hall, 608 Main
Knights of Pythias Hall, 3d fl 111 W Forsyth
*Knights Pythias Hall, 610 W Union
Knowles Arthur W (Eliza K), clk Singer Co, h 1233 Walnut
Knowles Carrie O, steno Altmayer & Flatau Liq Co, b 612 Grape
Knowles Catherine (wid Howard), clk Wilson D G Co, b 1233 Walnut
Knowles Eliza Mrs, dressmkr 612 Grape
Knowles Fannie M (wid C A), h 1106 W Monroe
Knowles Joseph W (Eliza), h 612 Grape
Knowles Maud, nurse 332 W Monroe
*Knowles Wallace (m), lab, h 231 1st av N

THE RATHSKELLER ONLY THE BEST
117 WEST FORSYTH ST. PHONES: 196 AND 2637

Florrid Bicycle and Electrical Co.
Bicycle & Electrical Contractors
518 RIVERSIDE AVENUE Phone 2856

ENTERPRISE PLANING MILL CO. BELL PHONE 601
Will furnish complete bills of Rough and Dressed Lumber, Turning, Scroll Sawing, Mouldings and Stair Work of Oak, Pine and Cypress. Window Frames a Specialty.
1548 ENTERPRISE ST. Estimates Furnished. J. P. WILSON, Manager

Knowlton Frances S M, tchr, h 803 Riverside av
Knowlton's (Miss) Riverside School, 850 Oak
*Knox Ranson, watchman 757 E Adams
*Knox Sarah, dom, h 1318 Odessa
Knox Wm R (Ada B), dept foreman A C L, h Kings rd nr Ry
Koerber Mary (wid John), b 1532 Walnut
Koerber Paul A (Carrie A), electr, h 1808 Laura
Koerner P Connor (Hattie E), com trav, h 1532 Walnut
Koester Henry, barber R N Jendricks, b 321 E Church
Koffler Joseph (Lena), hatter, r 828 W Duval
KOHN-FURCHGOTT CO, Leopold Furchgott Pres, Fred Meyerheim Sec and Treas, Dry Goods, Carpets and Shoes 1-11 W Bay, Tel 616
Konetzko Arthur, b 307 Washington
Konow Mary (wid Henry), b 1578 Evergreen av
Kooker John H, contr, h 35 W 5th
Kooker J Weir (Mable), real est 12 W Forsyth, h 11 W 5th
Kooker Minerva, tchr, h 35 W 5th
Kooker Pearl, b 35 W 5th

JOS. H. PHILLIPS & COMPANY
OFFICE: 21 Julia Street
REAL ESTATE
For Information Call, Write or Telephone 729

KOOKER SAMUEL H (Ida G), Acct Barnett Natl Bank, Pres G B Griffin Land Co, h Kooker nr 21st
Kooker T Hurd (L May; Ellis, Curtis & Kooker), h 21st nr Kooker
Kooker V Roy, carp, b 35 W 5th
Koon George (Minnie), carp, b 501 Lincoln av
Koon Oren E (Ollie), soda dispenser Till's, r s e cor Church and Main
Koonce Claud, clk, b 823 Lemon
Koonce Ella G (wid Frederick), h 823 Lemon
Koonce Sarah J (wid John), h 517 E Monroe
Kori, see also Khouri
Kori Annie (wid John B), b 758 W Ashley
Kori Japour, grocer 604 W Ashley
Kori John B, grocer 758 W Ashley
KORN L (Esther), Staple and Fancy Groceries 814 Main, Tel 3037, h 122 W Union
Korn Richard, watchmkr Greenleaf & Crosby Co, b s e cor Ashley and Hogan
Kornahrens John L (Gesina; Charles Burnette & Co), propr Star Bottling Wks, h 316 Julia

Little Paint-Hardware Co. Mastic Mixed Paint Phone 1603
141 and 143 BRIDGE STREET

Timber Lands, Farm and Orange Groves
SEARING & ELMORE
Real Estate Investments, Loans and Insurance.
20 MAIN STREET ROOMS 22-24 PHONE 2177

You Can Save from 5 to 20 Per Cent. by Buying Your Groceries of LEE HUNTLY, Cash Grocer
THE MOST COMPLETE LINE IN THE CITY *Main and First Sts. Phones 484 & 3101*

Kornegay Robert A, clk G S & F Ry, b 822 E Ashley
Kotzbauer John, fresco artist, h 14 S Newnan
Kraft Wm, clk, b 723 E Bay
Kramer Charles F (Rhoda), hats 210 W Forsyth, b 217 E Monroe
Kramer David, clk G Finkelstein, b 825 Main
Kramer George, printer Drew's, h 508 Washington
Krantz John P (Annie S), watchman, h 917 E Church
KRAUS CLARENCE J, "The Sign Man," Advertising Signs of Every Description—Anywhere, Office 314 W Forsyth, Tel 3466
Kraus Gertrude, folder Jones-Frank Co
Kraus Mary C (wid Charles A), b 319 E Church
Kraus Samuel C, clk J Prewette, b 460 Riverside av
Kraus Wm A (Margaret C), paper hngr, h 460 Riverside av
Krause Oscar G (Jeanette), barber 216 Main, h 1735 Hubbard
Krauss Alexander W, pres Atl Naval Stores Co, b Windsor Hotel
Krauth Kay, clk Dignan & O'Brien, h 1624 Laura

ALEXANDER-SEEWALD CO.
16 WEST FORSYTH STREET
J. E. McGRAW, Manager
MOTOR CYCLES
Wholesale Bicycle and Automobile Supplies, Wholesale and Retail Victor Talking Machines and Records

*Krenshaw Jackson M (m), butcher, h 1944 Johnson
Krenson W George, mach, b 830 E Church
Kress Marie (wid Charles), b 809 (808) Banana
Kress S H & Co, J W Gillingham, mgr notions 15 E Bay
Kressel Frank, clk S Shad, b 1118 W Monroe
Kressel John J, clk Shad Bros, b 1118 W Monroe
Kressel Richard, pressing 722 W Adams, b 614 W Monroe
Kriegel Frank, clk J M Wellbrock, b 530 E Union
Kroger Peter (Emma J), insp A C F Co, h 1911 Main
Kruer Alma, b 726 Hogan
Kruer Ernest A, clk, b 105 E 10th
Kruer Frederick J, plumber Fla Ornmtl Iron Wks, b 105 E 10th
Kruer John (Mathilda A), carp, h 105 E 10th
Kruer John H (Freda), h 726 Hogan
Kruer Karl, clk Witschen Bros, b 105 E 10th
Kruntzmann David, clk H Finkelstein, b 717 W Adams
Kruse Wm, clk Joseph Zapf Co, h 28 Lomax
Kuchler Emeline S (wid Jacob R), h Van Wert nr Hendrick av, S J
Kuchler Julien, student, b Margaret n w cor Post

Hutchinson Audit Co.
511-512 Dyal-Upchurch Bldg.
PHONE 312
Auditors and Accountants

The New Victoria Hotel
H. W. HANCOCK, Propr. M. INGALLS, Mgr.
Cor. MAIN and ADAMS STS.
American Plan Only
Phone 358

CONANT'S PRIVATE AMBULANCE
MARCUS CONANT, UNDERTAKER, 16 E. Forsyth St. Phone 2240

Chas. W. Kinne
Real Estate, Fire Insurance
Loans Negotiated, Rents Collected
12 W. Forsyth Street
Phone 506

Kuchler J Edgar (Annie M), pres J E Kuchler Co and Jax Towel & Supply Co, h Margaret n w cor Post

KUCHLER J E CO, J E Kuchler Pres and Mgr, Plumbing, Tinning and Heating 323 W Forsyth

Kuhn George (Annie), watchman, h Talleyrand docks
Kurka Frank (Marie E), h 309 E 4th
Kurlin John, fruits 871 Florida av, h same
Kurrelmeyer Wilhaminer, tchr Cookman Institute, b same
Kurz Ludwig, clk Sou Ry Co, b 153 E 1st
Kurzhal Hugo B, barber wks 303 W Bay, h 12 E Church
Kusha Julius C, cutter The Birlant Co, h 16 W Ashley
Kyle Benjamin C (Jennie L), trav agt, h Talleyrand av nr 21st
Kyle Edwin D (Annie), asst genl frt agt S A L, h 125 Roselle
Kyle Rebecca, b 125 Roselle
Kyle S Allen, embalmer C A Clark, r 40 W Forsyth
Kyle W Emmett, b 125 Roselle

L

L & O Flats 521 Main
*Labor Templar, D S D Bellamy editor, 17 Phoenix bldg

LACKAWANNA SPRINGS CO, J A Hollomon Pres, W B Owen Vice Pres, Springs 7 Miles Southwest of Jacksonville, Office 135 E Forsyth

Laco Emanuel, clk Pullman Co, b 113 Bridge
Laco Harry, barber N M Master, b Central Hotel
Lacy Charles L, student, b 122 E 6th
*Lacy Ervin (m), h 2418 Jefferson
Lacy Frank P, clk, b 122 E 6th
Lacy Harry S, clk S A L, h 16 E Church
Lacy Mary A, clk White Baking Co, b 122 E 6th
Lacy Peter D (Dora A), eng, h 122 E 6th
Ladas Peter (Lillie), fish 818 Main, fruits 508 Riverside av and pool 608 W Forsyth, h 14 W State
*Ladson Florence, lndrs, h 724 Madison
*Ladson James, porter 1719 Evergreen av
La Fontisee John O (Katherine), expert U S Forestry Service, h 1625 Ionia
La Foucade John, pressman Fla Bag & Mnfg Co, b 240 Victoria
*La Gree Carrie, lndrs, b 928 Clay
Laird James, plasterer, b 1018 W Duval
Laird Robert E, painter, b 1232 Ionia
Laird Robert F (Hattie E), painter, h 1232 Ionia
Lake Annie, steno, b 21 E Duval

CUMMER LUMBER COMPANY
Manufacturers of Rough and Dressed YELLOW PINE LUMBER and TIMBER. Also Vegetable Crates of all Descriptions

"Your Credit is Good"
308 to 314 MAIN STREET
At Rhodes-Futch-Collins Furniture Company's Store

Lake Wm P, h Panama Park
Lakenan Garlaine C, b 107 E 8th
Lakenan Mary, bkpr, b 107 E 8th
Lakin Kate S, nurse, b 320 E Church
La MANCE REED E (Sallie E), Mgr The Reed E La Mance Co, h 1460 Laura
La MANCE REED E CO THE, Contractors Stone, Marble, Mosaic, Etc., Monumental and Building, 8 Newnan, Tel 1467; After 6 p m and Before 8 a m Call 1673
Lamar Arthur (m), lab, h 1323 W Monroe
*Lamar Elizabeth, h 534 W State
*Lamar Frederick, hackman, b 1472 Illinois
*Lamar Mollie, lndrs, h 68 Stonewall
*Lamar Neal, lab, b 68 Stonewall
*Lamar Richard, carp, b 201 Jefferson al
*Lamar Simon (m), lab, h 1720 Van Buren
*Lamar Wm E (m), lab, h 918 Spearing

Florida Ice Cream and Dairy Co.
Factory Phone 796
421-423 W. Forsyth
ICE CREAM
Retail Parlors 107-9 Main St. Phone 2821

Lamb Alphonso, barber wks 23 Main, b 440 W Duval
Lamb Bennett, div eng S A L, b 32 W Beaver
*Lamb Henry, lab, b 508 E Church
*Lamb Janie, lndrs, h 1751 Smith
Lamb John E (Edna), carp, h Oregon nr Fisher
Lamb John M, clk Marvin Co, b 325 Main
Lamb Louise (wid Louis W), b 325 Main
*Lamb Mandy, lndrs, h 920 Cedar
*Lamb Rebecca, lndrs, h 508 E Church
Lamb Roland L, clk S B Hubbard Co, b 325 Main
Lamb T Luthe, clk Cummer Lmbr Co, h Milldale
Lamb Wallace C (Florida), solr Enter Planing Mill Co, b 918 Park
Lamb Wm L, carp, b 1650 Florida av
Lambdin Gertrude, steno, b 16 E Church
Lambdin McKendrig C (Ella), h 16 E Church
Lambert Mamie (wid Horace G), b 719 Palmetto
Lambert Paul, painter, r 1030 W Monroe
Lambert Peter, bartndr Windsor Hotel
*Lambert Robert, carp, b 1724 Lee
*Lambert Solomon (m), lab, h 321 E Beaver
*Lambright Milton (m), lab, h 1111 W State
*Lambright Olive, dom, b 619 Dewdrop al

JAMES & PAXON
SURETY BONDS OF ALL KINDS
MUTUAL LIFE BLDG. PHONE 874

HALF-MILLION CLUB
Room 58, 23 Main St.
ABOUT OCT. 13 AT NEW ATLANTIC BANK BLD.

S. C. TAYLOR The Renting Agent
106 Main St. Phone 1773 REAL ESTATE and LOANS

*Lambright Robert H (m), clothes clnr, h 1005 W State
La Mee Frank L (La Mee Wood Co), b 1023 E Duval
La Mee Frank W (Mettie), capt Jax Forward Co, h 821 E Monroe
La Mee James E, clk Geo E Chase & Co, b 1023 E Duval
La Mee James I (Susan F; La Mee Wood Co), h 1023 E Duval
La Mee Susie F, clk, b 1023 E Duval
La Mee Wm J, barber J J Weber, b 821 E Monroe
La Mee Wood Co (J I and F L La Mee), 625 Washington
Lameraux Frances Mrs, b 321 E Church
Lamon, see also Lemon
Lamon Joseph H (Daisy A), clk Towers Hdwe Co, h 1709 Hubbard
La Mon Wm H (Frank), mate S J Ferry Co, h 1327 E Adams
Lamphear George, carp, h Island av, S J
*Lampkin David (m), lab, h 1207 Odessa
Lampkin George B, janitor Consolidated bldg
Lampkin Lena-May, b 626 Talleyrand av

Maxey Grunthal & Bros.
PIANOS SOLD, EXCHANGED and REPAIRED
710 CEDAR ST. EXPERT PIANO TUNERS Phone 1237

Lampkin Mabelle, b 626 Talleyrand av
Lampkin Marion E (wid George F), h 515 Van Buren
*Lampkin Moses, polisher Fireproof Garage
Lampkin Robert M, b 626 Talleyrand av
Lampkin Susie A, bkpr Herndon & Lord, b 515 Van Buren
*Lampkin Thomas, lab, h 607 (620) Illinois
Lampkin Wm L (Myrtilla), slsmn Armour's, h 626 Talleyrand av
Lamson Carrie D (wid Herbert), private school 439 E Monroe
*Lancaster Clare H, bkpr 415 Bridge, b 125 W Union
*Lancaster Edgar J (m), lab, h 419 E Ashley
Lancaster E Wm (Nannie E), carp, h s s Raiford 2 w of Day av
*Lancaster Frank W, sec Natl Mer Real & Imp Co, r 415 Bridge
*Lancaster George, butcher, b 1211 Franklin
*Lancaster Hester F, lndrs, h 1209 Franklin
*Lancaster Joseph H, carrier P O, h 409 E Ashley
*Lancaster Mary V, dom, h 409 E Ashley
Lancaster Roy, painter, b 1326 E Adams
Lancaster Thomas H (Mattie), motorman, h 525 Magnolia

PLUMBING, STEAM HEATING
R. L. SLAUTER
131 EAST FORSYTH, PHONE 2773

Eaton's Southeastern Detective Agency
Main Offices 20-22-24 Uedeman Bldg.
108 West Forsyth Street
Phones 3379 JACKSONVILLE, FLA.
CHARLES F. EATON, Superintendent

William C. Cooper, Jr. Co.
W. Adams, Cor. Laura Street
Telephone 218

Funeral Directors
Undertakers and
Embalmers

Land Benjamin F, civ eng, b 32 W Beaver
Land Catherine (wid Frank), h 422 W Duval
Land H Day (Ocie), mgr Smith Premier Typewriter Co, h 2021 Laura
LAND INVESTMENT CO OF FLORIDA, Samuel A Rawls Pres, Charles V Miller Genl Mgr, Charles S Adams Counsel, Genl Real Estate and Florida Lands of Every Description 411-412 Consolidated Bldg, Tel 1361
LAND MORTGAGE BANK OF FLORIDA THE (Ltd), Wm Moore Angas Attorney 315 W Forsyth
*Land Oscar, cook J Y Morey
Land Vessie B, b 422 W Duval
Lander Malcolm M (Rosa), clk R M S, h 216 W 6th
Landers Katherine, opr Bell Tel, b 430 Riverside av
Landers Leonora, opr Bell Tel, b 430 Riverside av
*Landon Edward L, distributor P O, res R F D No 1, S J
Landon Jessie, bkpr O W Robinson, h S Jax
Landon Julia, tchr Jax School, h S Jax
Lane Albert M, clk Stand Clothing Co, r St George Hotel

Florida Law School
Instruction in all branches in course
401 West Bldg. W. B. Clarkson, Dean

Lane Albert P (May; Mulbacher & Lane), h 827 E Church
Lane Edward W (Anna), pres Atl Natl Bank of Jax, h 833 Riverside av
Lane E McI, coml agt Q & C Ry 434 E Bay
LANE JAMES F (Anna), 2d Vice Pres and Treas Greenleaf & Crosby Co, h 217 Laura
Lane Jesse M (Mattie), barber H E Gressel, h 115 Dora
Lane John D, cond S A L, r 434 W Duval
*Lane Jonas (m), h 1130 Kings rd
*Lane Joseph (m), lab, h 1107 W State
*Lane Marie, lndrs, h 1244 E Union
Lane Maurice, carp, h McDermott nr Gardner
*Lane Mildred, h 1131 Ward
Lanehart Wm W, clk Jax Cracker Wks, r 339 E Forsyth
Laney Alfred L J, clk A C L, b Grandview Hotel
Laney Lena D, bkpr Gress Mnfg Co, b 110 E Ashley
Lang Charlotte A (wid Richard), b 801 E Beaver
Lang Gordon B (Annie A), clk Exp Term, h 513 E 5th
Lang H Annie, clk, b 324 E Church
*Lang Jesse (m), lab, h 1200 Jessie
*Lang Phyllis, cook, 32 W Monroe

SIMKIN'S OYSTER and CHOP HOUSE
ALWAYS RIGHT
216 W. Forsyth St., Phone 3186

C. F. Cole Shoe Co.
29 EAST BAY STREET TELEPHONE 881

We Sell Edwin Clapp $6.00 & $7.00 Shoes for Men
Laird, Schober & Co. $4.00 & $5.00 Shoes for Women

CONANT'S PRIVATE AMBULANCE
MARCUS CONANT, UNDERTAKER, 16 E. Forsyth St. Phone 2240

*Laura St Presbyterian Church, 824 Laura
*Laurie James (m), bartndr, h 1215 W State
*Laurie Penelope, h 1642 Lee
*Laurie Wm P (m), driver, h 1642 Lee
Lauterbach Nathan (The Peoples Outfitters), h 517 W Church
LaVere Burt (Fla Film Exchange), b 20 W Church
*Lavett Samuel (m), cook shop, h 754 W Ashley
*Lavette Ward, boilermkr, h 1056 Ionia
LaViere James C (Hessee C), clk Edwin Brobston, h 305 E 7h
LaVilla Grammar School, Mrs B M Lipscomb prin, Stuart cor Church
LaVilla Kindergarten, Miss M K Somerville prin, 801 W Adams
LaVilla Park, 1309-1363 W Church
*LaVilla School, Ward ne cor Stuart
Law, see also Laws
*Law David (m), lab, h 1327 W Monroe
Law Edna Mrs, h 968 Ward
*Law Elizabeth, dom, h 7 Richard

CREDIT ADJUSTING CO.
Incorporated, Capital $25,000.00
Offices, 50-51 Mutual Life Building
Our $10,000 Guarantee Bond for Your Protection. Office Connections in all Principal Cities. Collections of all kinds made anywhere, using Copyrighted System. Auditing and Accounting done on reasonable terms.

Law Exchange Building, Forsyth sw cor Market
Law Harold C, clk, b 2029 Main
Law James J, flagman, b 436 E Duval
Law Minnie P (wid Wm), b 429 W Beaver
Law Percy E, steno J R Tysen, b 2029 Main
*Law Sentry L (m), grocer 8 Richard
*Law Tolbert (m), porter, h 325 Charles
*Lawhorn Joseph (m), tmstr, h 409 W Union
*Lawhorn Major (m), lab, h 1721½ Davis
*Lawhon Richard, lab, h Johnson, S'ville
*Lawhon Robert (m), lab, h Johnson, S'ville
*Lawhon Wiley, lab, h Johnson, S'ville
Lawless Barbara F, b 1139 Oak
Lawless Lewis W (Isabelle S), bds 802 E Duval
*Lawrence Canina, dom, h 1903 Lee
Lawrence Conway M, v-p Howard Cole & Co, b 703 Laura
Lawrence Edward S, actor, r 711 W Monroe
*Lawrence Elliott (m), porter, h 413 Lee
*Lawrence Ernest, lab, b 1671 Madison
*Lawrence Henry, lab, b 1109 E Beaver
*Lawrence Henry, lab, h 527 Charles

Rico Laundry { 33-37 East 8th St. Phone 157
City Office 34 West Forsyth St.
The only Laundry in the City doing family rough dry washing. Clothes Cleaning and Dyeing. Satisfaction Guaranteed

MUNCASTER & COMPANY Real Estate
Clark Building Phone 3051

S. J. MELSON CO.
Proprietors THE HORSE HOTEL
N. E. Cor. W. Adams and Clay Phone 350
HORSES AND MULES Bought, Sold and Exchanged. Finest Carriages in the City for Weddings and Special Occasions. Boarding.
HORSE SHOEING ESTABLISHMENT

*Lawrence James (m), painter, h 1322 Illinois
*Lawrence John (m), waiter, h 546 W Orange
*Lawrence Jonas, cook, b 1645 Hill
*Lawrence Josephine, lndrs, b 1671 Madison
*Lawrence Martha, lndrs, h Summerville
*Lawrence Mary, lndrs, h 721 Odessa
*Lawrence Milton, lab, h 1101 Louisiana
*Lawrence Peter (m), lab, h 326 Oak
*Lawrence Robert, lab, h Summerville
*Lawrence Sarah, dom, h 1037½ Davis
*Lawrence Silas, lab, b 1502 Franklin
Laws, see also Law
Laws Annie L, steno Windsor Hotel
*Lawson Edward W (m), lab, h 1219 W Beaver
*Lawson Essie, dom, h 1734 Lee
Lawson James T, brklyr, b 720 Palm
*Lawson Julia, prntr, b 1009 Ward
*Lawson Lucius L, barber, h 1228 Davis
*Lawson Mulison, nurse, b 1229 Clay
Lawson Peter L (Ada), brklyr, h 720 Palm
Lawtey Wm I (Inez), r 207 E Forsyth

Jacksonville Marble & Granite Company
Office and Salesroom 829 MAIN
Marble and Granite Monuments
TELEPHONE 3242
FACTORY: Corner Evergreen Ave. and Howard

Lawton Jessie M, nurse, b 316 E Church
Lawton Osgood P, slsmn King & Co, b 356 E Duval
Lawton Richard F, com trav King & Co, r Duval and Liberty
*Lawton Wm (m), baker, r 1039 W State
LAY MARCELLUS A (Lucy; Whitehouse & Lay), h 157 W 4th
Lay Seth H, b 43 W Ashley
Laycock Harry A (Bertha), plumber, r 910 E 8th
Layton Wm J (Emma), carp, h 602 Delmar
*Lazear Jacob, lab, b 505 Myrtle av
Lazenby Ross, packer Kingan & Co, b 1009 E Monroe
Lazenby W Marshall (Sadie), clk A C L, h 1009 E Monroe
Lea, see also Lee
Lea Alice E, b 2034 Liberty
Lea Augustas G (Lena A), supt Fla Bag Mnfg Co, h 2034 Liberty
Leach Jane C (wid Thomas H), b 802 E Duval
Leach Samuel W (Eva H), mgr S W Leach Storage Co, h 1122 E Monroe
*Leach Sarah, lndrs, h 511 W Beaver

ROOMS FOR RENT V. P. HARMELING
406 CLARK BUILDING

COONS & GOLDER
22 WEST ADAMS STREET TELEPHONE 1147
GENERAL MECHANICS
Plumbing, Heating, Roofing
Awnings, Ballustrades, Etc.

Fairlie's Pharmacy
Cor. East Bay Street and Florida Ave.
Telephone 113

STATE AGENCY FOR
HICKEY'S Wonderful
JERSEY BALM

Leach S W Storage Co, S W Leach mgr, 409 W Forsyth
Leake Wesley D (Holt & Leake), r 321 Catherine
Leake Wm B (Mary H; Leake & McNeil), h 41 E Ashley
LEAKE & McNEIL (W B Leake, Merritt McNeil), Druggists 23 W Bay, Tel 95 and 543 W Bay (Open all Night), Tel 346
*Leanard Samuel (m), porter P H Boyer & Co
*Leapheart George H, stonectr, b 1602 Evergreen av
*Leapheart Henry A (m), stonectr, h 1602 Evergreen av
Leaptrout Jane B Mrs, smstrs, h 1506 E Beaver
Learned George B (Carrie M), clk R M S, h 1528 Silver
Leary Camilla, b 439 W Monroe
Leary Kate E (wid Walter), b 439 W Monroe
Leary Walter C, clk, r 439 W Monroe
Leary Wm J (Mary), com trav, h 439 W Monroe
*Lease Reynold, lab, b 121 (510) Park av
LeBaron Ernest T (Sadie), bkpr L K Riley, h 2123 Herschel
LeBaron J Frances, steno S A L, b 21 W Duval
LeBaron Philomena E Mrs, h 21 W Duval

Land Investment Co.
411-412 Consolidated Building
PHONE 1361
Florida Lands
Postal Brings
Full Information

LeBourvean Alonzo (Flora G), sec G B Griffin Land Co, real estate 120 W Bay, h 334 Winter
*Ledbetter Cleveland, bellman, h 1460 Madison
Lederer Arthur J (Grace M; H C Hare & Co), h 16 W Ashley
Ledock Augusta (wid Frederick W), b 1106 Laura
Ledock Burkhardt C, appr Murphy Iron Wks, b 1106 Laura
Ledock Waldemar N, mach City Elec Plant
LeDoyen Alfred A (Lula; Whitehead & LeDoyen), b 350 Riverside
Ledwith Margaret, hair dresser 205 Clark bldg, b The Columns
Lee, see also Lea
*Lee Alexander (m), h 401 Jackson
*Lee Anna, lndrs, h 1008 Madison
*Lee Burton (m), painter, h 1511½ Davis
*Lee Calvin, porter, b 1046 W Ashley
*Lee Calvin L (m), lab, h 1034 W Church
Lee Cecelia, clk H & W B Drew Co, b 21 E Duval
Lee Charles, laundry 757 W Adams, h same
*Lee Charles (m), gardener, h 1245 E 8th
*Lee Charles B (m), porter, h 709 W Beaver

Florida Rubber Stamp Works
224 MAIN ST.
PHONE 1813
JOB PRINTING
Seals & Rubber Stamps

Florida Life Insurance Co.
A STRONG HOME INSTITUTION

Fred E. Rankin
PUBLIC EXPERT AUDITOR AND ACCOUNTANT
834 ROSELLE Street
Phone 2776
References Indisputable from Banks, Corporations, and Merchants, EXPERT ASSISTANTS

Lee Clara M (wid Robert G), b 214 Date
*Lee Cornelius N (m), restaurant 1008 W Bay
Lee David (Effie), real est, h 118 Riverside av
*Lee Della, lndrs, h 842 Odessa
*Lee Duncan, lab, h 1117 (917) Washington
*Lee Eliza, lndrs, h 922 Jesse
Lee Emma K Mrs, smstrs, b 1523 Ionia
Lee Emmett (Minnie), clk, h 917 E Ashley
Lee Emmor H (Fannie E), broker, h 616 Cedar
Lee Florence E, b 33 W Church
*Lee Frank, lab, b rr 1436 Pippin
Lee Frank P (Emma K), meats 1501 Evergreen av, h 1523 Ionia
Lee Frank W, slsmn, b 616 Cedar
*Lee George (m), hackman, h 638 W Beaver
*Lee George (m), lab, h 1648 Pelican
*Lee Green, lab, b 102 E State
*Lee Hampton (m), carp, h 1306 Evergreen av
Lee Harry A, carp, b 117 Clay
Lee Henry E (Maggie), carp, h 117 Clay
*Lee Horace E (m), contr, h 2140 Moncrief rd

ZAHM'S EUROPEAN HOTEL
FRED ANGERHOLZER, Proprietor
128 East Bay St. Phone 930
Rooms 50c, 75c, $1 per Day
MEALS AT ALL HOURS
Cars to all parts of the City
Wines, Liquors, Beer & Cigars

*Lee Hume J (m), carp, h 728 Lorne
*Lee James, porter, h 120 Lee
Lee James B, asst pass agt L & N, b 129 Roselle
Lee James E (Florence), butcher, b 2450 Evergreen av
*Lee Jesse, lab, b 620 Eagle
*Lee Jesse (m), lab, h 617 Spruce
Lee Jim, laundry 526 W Adams
*Lee John (m), cook, b 118 W State
Lee John , eng S A L
*Lee John (m), lab, h 943 Run
*Lee John, lab, b 1000 W Church
*Lee John H (m), lab, b 135 E Beaver
Lee John P, clk A C L, b 616 Cedar
*Lee Joseph, lab, b 1317 W Monroe
***LEE JOSEPH E (Rosa B), Collr Internal Revenue** 215 Government Bldg and Attorney-at-Law 32 E Beaver, h 3000 Rosedale av
*Lee Joseph E jr (m), porter, h 3000 Rosedale av
*Lee Julia, lndrs, b 1460 Madison
*Lee Katherine, h rr 512 W State
Lee Leonard C, ins agt, b 301 W Adams

MONUMENTS
REED E. LA MANCE CO.
8 NEWNAN STREET TELEPHONE 1467

D. H. McMILLAN & CO.
River Front between Main and Laura Sts. Phone 347
Garage Fully Equipped for Storing and Repairing Cars.
Launch Repairing a Specialty.

REAL ESTATE and LOANS | Whitehouse & Lay
312 CLARK BUILDING
CALL, WRITE OR PHONE

CUT FLOWERS | Jacksonville Floral Co. | 20 LAURA STREET | Phone 3296

Lee Lottie, tchr, b 2 Olive
*Lee Lucy, dom, h 2140 Moncrief rd
Lee Luther (Ellen L), bkpr, h 1822 Market
*Lee Martin (m), lab, h 1701 Johnson
*Lee Mary, lndrs, h 920 Jesse
*Lee Mattie, nurse, b 425 W Union
Lee May, nurse 514 Winter, r same
Lee Mollie Mrs, b 214 Stuart
Lee Morgan W, steno Chase & Co, b 757 W Monroe
*Lee Nelson B (m), cook, h 1025 W Beaver
Lee Paul B (Pearle), lab Cummer Lmbr Co, h Virginia, Panama Park
*Lee Plush, butler 1159 Riverside av
*Lee Richard, b 429 E Union
*Lee Richard (m), brklyr, h 1635 Louisiana
Lee Robert E, clk, b 2219 Main
*Lee Rosa, dom 128 Gilmore
*Lee Rufus, lab, b 726 W Ashley
*Lee Simeon (m), lab, h 1316 Davis
Lee Stella M (wid Levard B), h 2 Olive
Lee Sun, laundry 524½ Bridge
*Lee Susan, lndrs, b 429 E Union
Lee Susan L (wid Wm H), h 2209 Hubbard
Lee Thomas V, student, b 2209 Hubbard
Lee Troy E, clk Brooklyn Groc Co, b 129 Roselle
Lee Walter F, clk, b 616 Cedar
Lee Watson M, bkpr, b 757 W Monroe
*Lee Wm (m), clothes cleaner, h 528 Jefferson
*Lee Wm (m), lab, h 1403 Albert
*Lee Wm (m), h 1226½ Kings rd
Lee Wm E, ins agt, b 800 W Monroe
*Lee Wm H (m), lab, b 650 W Adams
*Lee Wm L, taxidermist, b 335 E Ashley
Leek Charles D (Hattie), car inspr, h Railroad av (S J)
*Leek Henry (m), driver, h 9 Pleasant
*Leek Morris (m), lab, h 1125 Pippin
Leek Wm A (Mamie), clk James Harper, h Railroad av (S J)
Leeming Louisiana (wid Joseph), h Durkee av nr Kings rd
*Lefarge Robert, lab, h 1408 Harrison
LeFils George P, com trav Benedict-Pollak & Co, b 1424 Market
LeFils Joseph S (Maggie), com trav Benedict-Pollak & Co, h 1424 Market
LeFils Marie I, b 1336 Market
LeFils Vi, student, b 1336 Market
LeFils Wm (Florence; Wm LeFils & Co), h 1336 Market

CAFE ALBERT
J. B. COUSY, Propr.
Service A la Carte
Special Attention to Private Parties
3, 5, 7, 9 W. Adams St. Phone 3606

Cay & McCall Fire Insurance
701 Consolidated Bldg.
Phone 1955

LeFils Wm & Co (Wm LeFils, C J McGehee), lumber 130 E Bay
Lefkowitz Charles (Rose), clk, b 675 W Monroe
*Leftwitch Julia, h 1504 Davis
*Leftwitch Mary, lndrs, h 1141 E Union
LeGard Neta Mrs, h 942 Ward
*LeGare Joseph (m), driver, b 417 Bloxham
*Legare Joseph (m), lab, b 1119 Cedar
LeGate Frank M, foreman Logan Coal & Supply Co, h 1444 Market
LeGate Wilbur A (Edna B), foreman Logan Coal & Supply Co, b 124 E 6th
Legg A J, com trav, b 11 E Duval
Leggett Annie E, b 1844 Main
Leggett Charles H (Florie), mgr A R Sax Lmbr Co, h 1844 Main
Leggett Charles H jr, clk Sanders Fert Co, b 1922 Main
Leggett Harry, clk, b 418 W Beaver
*Leggett Maggie, dom, r 38 E State
*Leggins Link, lab, b 415 Park

A. L. TERRY Bicycles, Supplies and Repairing
BRAZING OF ALL KINDS A SPECIALTY
318 West Forsyth Street Telephone 3466

Maxey Grunthal & Bros., 710 Cedar St.
Phone 1237 Expert Piano Tuners and Repairers

*LeGrand John E (m), hackman, h Grover av cor Durkee
*Legree Lillie, dom, h 1135 Davis
*Legree Powell, lab, h 737 W Union
Legters James B, clk H & W B Drew Co, b 215 Market
LeHardy Mamie (wid Julius C), b 324 E Adams
Lehman Bros (Elmo and Max), cigars 328 Main
Lehman Elmo (Lehman Bros), res Savannah, Ga
Lehman Isadore (Amelia), com trav, h 407 W Church
Lehman Jeannette, b 407 W Church
Lehman Max (Lehman Bros), h 407 W Church
Leibman Joseph (Clara), r 707 W Monroe
Leigh Arthur, lab, h 456 Oak
Leigh Benjamin R, clk Sou Drug Mfg Co, b 2018 Liberty
Leigh George H, student, b 2018 Liberty
Leigh Hoke S, student, b 2018 Liberty
Leigh Samuel E, slsmn Groover-Stewart Drug Co, b 2018 Liberty
Leigh W C, cashr Groover-Stewart Drug Co, h 2018 Liberty
Leighton Alfred W (Theresa), foreman Montg Corse, h 754 Banana
Leighton Edward R (Annie), cond S A L, h 752 Banana

WM. D. JONES DRUGGIST
Telephone 1177
PRESCRIPTION SPECIALIST 107 East Bay St.

Geo. E. Brown, Pres. L. A. Brown, Sec.
Brown Realty Co.
418 Duval Building
35 E. Bay Telephone 1925
HOUSES and LOTS IN SPRINGFIELD
INVESTMENTS

WAVERLY HOTEL, Mrs. Luck Wilson, Propr.
For Transient or Permanent Guests. Reasonable Rates. Main and Adams. Tel. 2140

LEIGHTON THOMAS E (Florida Ice Cream & Dairy Co), res Cleveland, O
Leighton Wallace L, eng S A L, b 754 Banana
Leinhardt Morris (Bertha), baker, h 1714 Clark
Leinhardt Rudolph (Eva), baker, h 1714 Clark
Leite Maude, cashr Fla I C & D Co, b 519 E Duval
Leite Oscar, bkpr Herndon & Lord, b 519 E Duval
Leite Raul J, floor walker Furchgott's, h 519 E Duval
Leite Ruth, cashr Furchgotts, b 519 E Duval
Leman Gertrude, b 33 W 5th
Leman John C, wks Bell Tel Co, b 33 W 5th
Leman Wm W (Georgia), h 33 W 5th
Leman Wm W jr, wks Bell Tel Co, b 33 W 5th
Lemon, see also Lamon
Lemon George L (Annie), acct Hutchinson Audit Co, h 815 Lemon
*Lenear Wm, lab, h 401 Charles
*Leneer Robert, lab, h 1331 W Monroe
L'Engle Building, 9 Main
L'ENGLE CAMILLUS S, Clk Barnett Natl Bank, b 714 Riverside av

A. J. CESERY & CO., Mnfrs.
Reinforced Concrete Construction, Compo-Stone, Ornamental Plastic Work, Ceramic Tile Work.
FACTORY AND OFFICE, FOOT EAST BAY ST. PHONE 1250

L'Engle Charlotte J (wid F F), b 846 Riverside av
L'ENGLE E J, Attorney-at-Law 207-212 Law Exchange Bldg, Tel 251, h 314 Market, Tel 1781
L'Engle Francis P, clk, b 46 Gilmore
L'Engle Gertrude M, b 514 Market
L'Engle John C (Florence), pres State Bank of Fla and coal 5 L'Engle bldg, h 314 Market
L'Engle Madeline M (wid Wm J), h 714 Riverside av
L'Engle Mary E, b 314 Market
L'Engle Nadia, b 46 Gilmore
L'Engle Nan B (wid Henry A), h 514 Market
L'Engle Porcher (Lucy D), atty 410 West bldg, h 46 Gilmore
Lennard Benjamin E, dist mgr Sou W & I Bureau, b Windsor Hotel
Lennstrend Frank, clk D M Knight, b 1012 E Beaver
Lenox Hotel (W M Teahan), 126 Newnan
Lenton Elizabeth, b 1011 E Ashley
*Lenton Samuel (m), driver, h 1674 Madison
LENZ ALBERT DR, Propr Dr. Martin Indian Herb Discovery Co, 111 E Bay

COVINGTON CO. WHOLESALE DRY GOODS
Capital $200,000.00. 301-309 E. Bay St., Jacksonville, Fla. New York: 256 Church St.

R. Walter Bennett
Cor. Main and Ashley Sts.
PRESCRIPTION DRUGGIST
Quick Delivery
PHONE 808

*Leon Albert, lab, b 131 E State
Leon Albert K (Carrie C; Leon & Meyerson), b 420 Ceda
LEON DAVID A, State Mgr Southern States Lif Ins Co, h 420 Cedar, Tel 898
Leon & Meyerson (A K Leon, Morris Meyerson), pawnbrokers 227 W Bay
Leonard Clara F, opr Bell Tel Co, b 1576 Florida av
LEONARD GEORGE E (Harriet M), Vice Pres and Mngr Rico Laundry, h 2116 Market
Leonard Guy H (Mildred), tinner, h Evergreen av, R F D No 2
Leonard LeRoy W, collr, b 1576 Florida av
Leonard Nathan B, fireman, b J V Simpson
Leonard Ruby L (wid Frank P), h 1576 Florida av
*Leonard Thomas (m), lab, h 1521 Louisiana
*Leonard Wm, shoemkr 603 Main, h same
Leonhardt Charles (Levina), phys culture 111 W Bay, h 205 Julia
Leonhardt Clara, steno, b 703 E Ashley
LePrince A Eugene, clk Con Groc Co, b 505 E Duval

KINGAN'S Reliable Hams and Bacon
THE BEST THAT MONEY CAN BUY

LePrince Charles E (Pierrine), slsmn C D Kenny Co, h 50 E Duval
Lequeux Catherine (wid Benjamin), b 1117 W Duval
LeRoy Hotel, R S Christie propr, 943 W Bay
Leseman Frank W (Annie L), mgr Sou Eastern Car Service Assn, b 316 Liberty
*Lesesne Vernel, cook, h 585 Park
Leslie Alexander (Mary H), real estate, h 1454 Main
Leslie Benj F (Lillian P), clk, b 339 W Adams
*Leslie Edward (m), lab, h 20 Corbett
Leslie James K, bartndr Globe Saloon, h 218 W Union
Leslie Lillian P Mrs, opr W U Tel Co, b 339 W Adams
*Lester Anna (wid), lndrs, h 1651 3d av
Lester Clay Co, J H Burroughs sec, 712 Consolidated bldg
Lester Elizabeth (wid Littleton), b 530 E Adams
*Lester Isaac W (m), brklyr, h 1536 Cleveland
Lester James B (Mary), carp, h 2206 Franklin
*Lester Josephine, smstrs, h 1528 Illinois
Lester Raymond (Mosella), molder Fla Mach Wks, h 704 Roselle
Lester Robert E (Hilliard), mach Metropolis, h 748 Charles

Florrid Bicycle and Electrical Co.
Bicycle & Electrical Contractors
518 RIVERSIDE AVENUE Phone 2856

THE RATHSKELLER ONLY THE BEST
117 WEST FORSYTH ST. PHONES: 196 AND 2637

W. C. WARRINGTON & CO.
Rooms 15 and 17 Uedemann Bldg. 108 West Forsyth St.
Real Estate
GUARANTEED INVESTMENTS

"Everything in Paints"
P. & G. CO. Double-Thick Paint
Little Paint-Hardware Co.
141 and 143 BRIDGE STREET PHONE 1603

Leunig Harry C (Mary), molder Fla Mach Wks, h 332 Hendricks av (S J)
Leven David (Rosa), pedler, h 416 Jefferson
LeVene Armond D, contr, b 326 E Church
LeVene Audre, clk, b 326 E Church
LeVene Louis H, printer Ind Record, b 326 E Church
LeVene Nellie B (wid Elmore A), h 326 E Church
*Levette Allen, watchman, h 1057 Cemetery av
*Levette Henry, lab, h 306 Cleveland
*Levette Lenora, student, b 1057 Cemetery av
Levine Annie R, steno, b flat 3, 331 E Forsyth
Levine Daniel, shoemkr 910 Florida av, h same
*Leviston Patsy, dom, b 225 W State
*Levy Anna, lndrs, h s s 24th, 2 e of Main
*Levy Bettie, lndrs, h 716 Market
*Levy Edward, porter, b Anna Levy
Levy Edward M, clk Cohen Bros, b 305 E Monroe
Levy Harris (Harris Levy & Co), r New Magnolia Hotel
Levy Harris & Co (H Levy and Isadore Marcus), whol liquors 427 W Forsyth
*Levy James (m), lab, b Prince Burney

Jos. H. Phillips & Co.
JOS. H. PHILLIPS GEO. R. LYNN
21 JULIA STREET PHONE 729
REAL ESTATE AUCTIONEERS Land Investments

Levy Jerome, clk Cohen Bros, b 305 E Monroe
Levy Joe (Matilda), coml trav, h 16 E Church
*Levy John (m), lab, h Main nr 23d
*Levy Joseph (m), lab, h n w S'field
Levy Lionel, clk Cohen Bros, b 205 E Monroe
Levy Matilda (wid Michael), h 205 E Monroe
Levy Morris, clk, b 205 E Monroe
Levy Nathan D, mgr N Finkelstein, b 717 W Adams
Levy Pauline (wid Herman), b 306 W Ashley
Levy Percival H, musician, b 1415 Iona
*Levy Rosa, dom, h 720 Market
Levy Sollie, clk Benj Klein, r 621 W Bay
Lewis, see also Louis
*Lewis Abraham (m), waiter, h 2034 Illinois
*Lewis Abram L, sec and mgr Afro-Am Ind & Benefit Assn, h 621 Florida av
*Lewis Alvin, driver, b 24th and Main
*Lewis Amour (m), tmstr, h 614 Franklin
*Lewis Anna, h 938 W Adams
*Lewis Anna, dom 1206 Julia
*Lewis Anna, lndrs, h 71 Leila

Timber Lands, Farm and Orange Groves
SEARING & ELMORE
Real Estate Investments, Loans and Insurance.
20 MAIN STREET ROOMS 22-24 PHONE 2177

LEE HUNTLY, Cash Grocer
Can Save You from 5 to 20% on Your GROCERIES. The Best and Cheapest
PHONES 484 and 3101 MAIN AND FIRST STREETS

*Lewis Arthur (m), lab, h 1538 Cleveland
*Lewis Benjamin (m), cooper, h 1147 Hickory
*Lewis Benjamin F (m), barber J H Schenk, r 17 E State
*Lewis Bertha, lndrs, h 1137 E Union
*Lewis Charles (m), lab, h 1472 Madison
Lewis Charles G (Mary), driver L H White, b 222 Riverside av
Lewis Charles M (Nan), pres C M Lewis & Co, h 356 E Duval
*Lewis Charlotte, dom, h 903 Jessie
*Lewis Clarence, fireman, b 1345 Ward
Lewis Claude A, clk, b 421 Main
Lewis C D, eng S A L
Lewis C M & Co, C M Lewis pres, J B Lewis sec, grocers 506-510 E Bay
Lewis Edwin (Christene), collr, b 1117 E Church
Lewis Edwin, student, b 356 E Duval
Lewis Elizabeth M (wid Frank), h 718 Palmetto
*Lewis Frank (m), lab, h 923 E 3d
Lewis Frank, watchman Am Agrl Chem Co
Lewis Frederick S (Ola), clk A C L, h 513 E Church

ALEXANDER-SEEWALD CO.
16 WEST FORSYTH STREET
J. E. McGRAW, Manager
MOTOR CYCLES
Wholesale Bicycle and Automobile Supplies, Wholesale and Retail Victor Talking Machines and Records

Lewis George, grocer 126 Florida av, h same
*Lewis George (m), lab, h 152 Bellevue
*Lewis George (m), lab, h 308 W Grant
*Lewis George A, carrier P O, h 1022 Julia
*Lewis George C (m), lab, h 541 W Orange
*Lewis Grace, dom, b 337 E Beaver
*Lewis Harold (m), cook, b 223 E Union
*Lewis Harriet, b 1591 Davis
Lewis Harry (Athena), fruits 354 Riverside av, h same
*Lewis Hastie, lndrs, b 928 Clay
*Lewis Isaac, cook shop, 905 Florida av
*Lewis James, lab, b 1538 Cleveland
*Lewis James, nurse, b 565 W Orange
Lewis James B (Ina), sec C M Lewis & Co, h 217 Liberty
*Lewis James H (m), bkpr 722 Main, h 1706 Florida av
Lewis Jesse (Elizabeth), exp messr, h 1459 W Duval
Lewis John (Margaret), carp, h 1016 E Church
*Lewis John, lab, b 429 W State
Lewis John P (Bessie), b 125 W Ashley
Lewis John W (Jessie), engr Cummer Lbr Co, h Milldale
*Lewis Jordan (m), lab, h s s Highway av, 1 e of Owen av

Hutchinson Audit Co.
511-512 Dyal-Upchurch Bldg.
PHONE 312
Auditors and Accountants

The New Travelers Hotel
H. W. HANCOCK, Proprietor
Cor. BAY and CEDAR STS.
American and European Plan
Phone 1379

Marcus Conant Funeral Director and Embalmer
CONANT'S PRIVATE AMBULANCE. 16 E. Forsyth St. Telephone 2240

Loans Negotiated
RENTS COLLECTED
PHONE 506
CHAS. W. KINNE
FIRE INSURANCE
REAL ESTATE
12 WEST FORSYTH ST.

*Lewis Lillian, bkpr, b 337 E Beaver
Lewis Louis W, lab, b 4 Claude
Lewis Loy, student, b 356 E Duval
*Lewis Mack C (m), lab, h 409 Davis, S J
*Lewis Mariah, lndrs, h 311 W Orange
*Lewis Mary, dom 15 W 16th
*Lewis Mary, lndrs, h 503 Bismack pl
*Lewis Mary, lndrs, h 1301 Cemetery
LEWIS MILES W, Attorney-at-Law 217 Law Exchange Bldg, Tel 2077, b 35 W Forsyth
*Lewis Mitchell (m), waiter, h 210 E State
*Lewis Moses (m), lab, h 644 Liberty pl
*Lewis Nellie, dom 439 E Monroe
*Lewis Nelson, lab, b 1508 Davis
Lewis Oscar D (Frances), eng, h 726 W Adams
*Lewis Pleasant, dom, b 223 W Orange
*Lewis Randall (m), h 631 Myrtle av
Lewis Reuben E, clk Sou Exp Co, b 726 W Adams
Lewis Robert, opr Harding & Chapman, b 718 Palmetto
*Lewis Ruth, lndrs, h 550 E Union
*Lewis Samuel (m), lab, h 837 Pippin
*Lewis Samuel (m), plumber, h 230 (136) W North
*Lewis Sidney (m), carp, h 1337 Louisiana
Lewis Stephen A, U S gauger, b 418 Parker
*Lewis Tillan C (m), shoemkr 639 W Ashley, h 1818 Illinois
Lewis Tony, fruits 495 Myrtle av, h same
*Lewis Walter, cook, b s s Highway av, 1 e of Owen av
Lewis Walter, lab Am Agrl Chem Co
*LewisWalter I, editor col dept Metropolis, b 313 W Union
Lewis Walter L (Evelyn P), ship clk C M Lewis & Co, h 819 E Ashley
*Lewis Wm (m), driver h 1114 E 3d
*Lewis Wm, lab, h 143 Barber
*Lewis Wm (m), lab, h 1721 Dennis
*Lewis Wm (m), lab, h 1112 Lee
*Lewis Wm (m), lab, h Grover av cor Wilcox
*Lewis Wm E, barber, b 119 E State
Lewis Wm T (Elizabeth), h 1936 Walnut
*Lewis Zadie (m), porter, b 938 W Adams
Ley, see also Lay
Ley Elias L (Susan E), h 1250 W Monroe
Lee E Leitner, collr Sou Furn Co, b 1250 W Monroe
LEY E L FURNISHING CO THE, Mrs M A Collins Propr, Crockery, Glassware and Tinware, 417 W Bay, Tel 1944
Ley Harvey, fitter Gas Co, b 218 W Adams

CUMMER LUMBER COMPANY
Manufacturers of Rough and Dressed YELLOW PINE LUMBER and TIMBER. Also Vegetable Crates of all Descriptions

Rhodes-Futch-Collins Furniture Co
THE BIG MAIN STREET STORE
308 to 314 MAIN STREET

Leyser Solomon H (Carrie), mgr Sa Liquor Co, h 17 W Beaver
Libb James, engr, b 1217 W Adams
Libert Ella A (wid James E), h 527 W Church
Liberty Fruit Product Co, A E McNamara mgr, 630 W Bay
Liberty Violet, b 527 W Church
LiBossart Ferdinand, electr, b E 21st nr Phoenix Park
Libsey Frank, tinner, r 1024 W Monroe
Liddon Katherine, tchr S'field School, b 245 W 6th
Liddon Mallory, com trav Natl Packing Co, b Lenox Hotel
Liddon Sue, tchr, b 247 E 2d
Lidon Margaret, tchr, b 221 E 2d
Liebman Joseph (Clara), mgr Bombay Vapor Co, h 707 W Monroe
Liebock Henry (Janette), contr, h Main s e cor 25th
Liell Edward N (Annie), phys 140 W Monroe, h same
Lienau Arthur, clk A C L, b Grandview Hotel
*Liffrage Robert (m), lab, h 1460 Harrison
Ligethy John, barber, b 755 W Monroe
*Liggins Levi (m), porter, h 1612 Dennis

Dixie Parlors
FOR LADIES
Everything in Frozen Dainties
Owned and Managed by
Florida Ice Cream and Dairy Co.
107-109 Main Street
Phone 2821

Light Edward S, b 132 E 4th
Light George A (Dora), restaurant 503 W Bay, h 307 Cedar
*Light Samuel, carp, b 910 Hickory
Light Vera V, cashr G A Light, b 307 Cedar
Lightbody Addin E (Melissa), foreman, h 439 Forest
Lightbody Annie, opr Bell Tel, b 510 W Duval
Lightbody Arthur W (Frances), carp, h 2225 Herschel
Lightbody Frank A (Agnes; Hooker & Lightbody), h 312 Lafayette
Lightbody Mary K (wid Robert), b 2225 Herschel
Lightburn Wm, ins agt, b 912 W Monroe
*Lightey Andrew (m), lab, b 1416 E Duval
*Lighting John A, lab, h 1 Curtis av
Ligon August L, mngr Gress Mnfg Co, h 49 E 5th
Ligon Edward C (Carrie), asst baggage agt Union sta, h 1517 Ionia
Ligon Sarah G (wid John L), b 49 E 5th
*Lilienthal George (m), carp, h 1128 Madison
Lilienthal Henry J (Ruth M), dep sheriff, h 733 W Monroe
*Lillian Samuel (m), lab, h 1233 (1238) Clay
*Lilly Edward (m), porter, h 1324 Julia

JAMES & PAXON
SURETY BONDS OF ALL KINDS
MUTUAL LIFE BLDG. PHONE 874

HALF-MILLION CLUB
Room 58, 23 Main St.
ABOUT OCT. 13 AT NEW ATLANTIC BANK BLD.

S. C. TAYLOR The Renting Agent
106 Main St. Phone 1773 REAL ESTATE and LOANS

LILLY G LYMON, Prescription Clk R Walter Bennett, b 116 E Ashley
Limbaugh Dolphus U, mach Fla Mach Wks, b 203 Winter
Limbaugh Louis, student, b 1535 Lydia
Limbaugh Rufus W (Adelaide), mngr Fla Mach Wks, h 1535 Lydia
Lincoln Land Co, C C Chillingsworth pres, 23 Corbett, Lincolnton
*Lincoln Park, Lincoln av nr Highway av
Lind Agnes, tchr, b 1028 E Ashley
Lindeman George E, florist C D Mills, b Waverly Hotel
Linkers Anna, clk Kress & Co, res Station C
*Lindsay Daniel, tile str, b 814 Ocean
*Lindsay Robert, porter Gabe Lippman
Lindsey E A, eng A C L
Lindsey Henry L, painter Jax Elec Co, b 315 Dora
Lindsey John H (Fannie E), car insp Sou Ry, h 315 Dora
Lindsey John W, clk J Geller, b 315 Dora
Lindsey Joseph T (Belle), foreman Pintsch Comp Co, b 315 Dora

Maxey Grunthal & Bros.
EXPERT PIANO TUNERS
710 Cedar Street Telephone 1237
PIANOS, and Piano Players Sold and Exchanged

Lindsey Laura, b 1024 W Duval
Lindsley Eugene A (Mary), farmer, h n w cor Pearl and 16th
Lines, see also Lyons
Lines Frederick R (Ida M), painter, h 822 E Church
Lines Mary A (wid Joseph R), b 1760 Silver
Lines Mervin H, clk J H Humphries R E Co, b 822 E Church
Lingg Alexander A, clk Sou Exp Co, b 614 W Monroe
Lingg Frank M (Jennie), h 614 W Monroe
Lingg Henry, clk b 614 W Monroe
Lingg Jennie Mrs, boarding 614 W Monroe, h same
Lingg Marion, plumber Hooker & Lightbody, b 614 W Monroe
Lining W Shannon (Rena S; Lining & Adamson), h 1021 Oak
Lining & Adamson (W S Lining, A E Adamson), naval stores brokers, 320 Dyal-Upchurch bldg
*Linn Joseph (m), lab, h 808 Dennis
Linnell Mildred, b 404 Roselle
*Linton Benjamin L (m), carp, h 1419 E Beaver
*Linton Joseph L (m), fish, 522 Bridge, h 1442 Evergreen

Eaton's Southeastern Detective Agency
Main Offices 20-22-24 Uedeman Bldg.
108 West Forsyth Street
Phones 3379 JACKSONVILLE, FLA.
CHARLES F. EATON, Superintendent

R. L. Slauter PLUMBING
STEAM AND GAS FITTING
131 EAST FORSYTH ST. PHONE 2773

William C. Cooper, Jr. Co.
W. Adams, Cor. Laura Street
Telephone 218

Funeral Directors
Undertakers and
Embalmers

Linton Leila T, steno Armour & Co, b 309 Johnson
Linton Margaret H (wid John H), h 309 Johnson
*Linton Nathaniel, lab, b 1419 E Beaver
*Linwood Wm H, carrier P O, h 806 W State
Lippincott's Soda Fountains, W T Gibson state agt, Aragon Hotel
Lippman Gabe (Lena), liquor 33 W Forsyth, b 129 W Ashley
Lippman Lawrence P (Seligman & Lippman), b 136 W Beaver
Lippman Louis, saloon 922 W Bay, b 136 W Beaver
Lipscomb Jesse D (Pauline), bartndr, h 305 Bridge
Lipscombe B Monie, tchr, b 605 Lemon
Lipscombe Madie, tchr, h 605 Lemon
LIPSCOMBE PRIVATE SCHOOL, Primary, Grammar and Normal Courses, School Located cor Lemon and Forest
Lipscombe Texie M (wid Wm H; Lipscombe Private School), h 605 Lemon

Florida Law School
Instruction in all branches in course
401 West Bldg. W. B. Clarkson, Dean

Lipscombe Thomas M (Nellah), slsmn 419 W Bay, h 438 Forest
*Liptroth Stephen (m), carp, h 1244 Emma
*Litmon Annie L, tchr, b 711 Florida av
*Litmon Julius J (m), tanner, b 711 Florida av
Litterer Bert (Della), paperhngr, h 802 W Monroe
*Little Adeline, dom, h 611 Liberty
*Little Annie L, tchr, h 1683 Madison
Little Bertie, b 1121 Park
*Little Eliza, lndrs, h 1739 Cemetery
Little Eula, student, b 1121 Park
*Little Italy, baker, b 1506 Swift
*Little James, porter, b 1551 Florida av
Little John, carp, b 328 Catherine
*Little John, lab, r 741 W Church
LITTLE JOHN C (Eula V), Pres C F Cole Shoe Co and Vice-Pres Consolidated Naval Stores Co, res Savannah Ga
*Little Joseph, boot black, b 217 Magnolia
LITTLE PAINT-HARDWARE CO (Henry Stinson, Brinson McGowan), Paints, Hardware, Painters' Supplies 141 Bridge, Tel 1603
*Little Robert (m), lab, b 1437 E Duval

SIMKIN'S OYSTER and CHOP HOUSE
ALWAYS RIGHT
216 W. Forsyth St., Phone 3186

C. F. COLE SHOE COMPANY
29 EAST BAY ST.
Telephone 881

Florida Collection Co.
MORRIS & COWAN, Counsel
Offices, Second Floor West Building

REFERENCES:
Florida National Bank
R. G. Dun & Co.
JACKSONVILLE, FLA.
Bank of Ybor City, Florida

Southern Cornice and Sheet Metal Works
Cornice Work, Metal Awnings, Skylights
Ventilators, Guttering, Conductor Pipes
Also Slate and Metal Roofing
FLORIDA AVE. CORNER EAST BAY ST.

*Little Robert (m), lab, h 1522 Swan
Little Robert L (Mamie), carp, h 1791 Main
*Little Thomas, fireman, b 1201 Hogan
*Little Thomas (m), lab, h 1214 Run
Littlefield Sylvanus C jr, cashr Jax Develp Co, b 324 E Adams
*Littlejohn Clark, lab, h Highway av nr 20th
*Littlejohn Thomas, lab, r 742 W Beaver
Livezey Robert A (Myrtle), com trav, b 315 Liberty
*Livingston Abraham (m), h 1820 Davis
*Livingston Adelle, dom 440 W Duval
Livingston Amy, tchr, b 336 E Monroe
Livingston Bannis, clk, b 1225 W Monroe
*Livingston Benjamin, bartndr, b 201 Myrtle av
Livingston Building, 20 Main
Livingston Charles O (Martha), h 130 W Monroe
Livingston Chester E, clk, b 122 E 1st
Livingston Emma C, b 923 May
Livingston Frank, clk Lucy & Sheffield, b 925 Laura

Elmore Cohen
Public Stenographer, Court Reporting
Depositions Taken
STENOGRAPHERS FURNISHED
108 West Bay Street
Facilities for Handling Large Jobs at Shortest Notice
Call, Write or Phone 743

Livingston Horace G (Julia), clk Groover-Stewart Drug Co, h 122 E 1st
Livingston Isabelle, tchr, b 923 May
Livingston James A (Susan D), physician 304 Newnan
Livingston James F (Emma S), del clk F E C, b 427 W Ashley
Livingston Jennie (wid Wm A), h 537 W Duval
Livingston John H (Sophia Z P), physician 304 Newnan
Livingston Julia B (wid Theodore H), h 923 May
*Livingston Norflet (m), genl mdse 201 Myrtle av
*Livingston Pleasant (m), brklyr, r 725 Davis
*Livingston Robert, lab, b 1531 Illinois
Livingston Robert, pipefitr S A L, b 600 Lincoln av
Livingston Robert O, clk 25 E Bay, h 430 W Church
*Livingston Samuel (m), lab, h 42 Margarita
Livingston Studio (Mrs Anna Tuttle), 129½ W Bay
LIVINGSTON THEODORE B (Frances S; Livingston, Yonge & Co), h 923 May
*Livingston Thomas, lab, b 960 Spearing
Livingston Thomas H, clk R M S, b 537 W Duval
Livingston Wm (Florella), h 430 W Church
*Livingston Winfield L (m), porter, h 710 Madison

Do you want an asset against which you will be able to borrow money? Then buy the N. Y. State Standard Life Insurance Policy. Issued only by the
EQUITABLE LIFE ASSURANCE SOCIETY of the United States

Smith & Breazeale, Eureka Pressing Club
French Dry Cleaning, Dyeing and Renovating 522-524 W. Forsyth
Men's Clothing Cleaned and Pressed Phone 121

LIVINGSTON, YONGE & CO (T B Livingston, R E Yonge Jr), Electrical Contractors 213 Main, Tel 2988
Livy Edith C, b 45 W 4th
Livy Henry W (Stella), slsmn Am Prod Co, h 45 W 4th
*Lloyd Carrie A, tchr, b 33 W Union
*Lloyd Harry, fireman, b 1204 W Monroe
*Lloyd Henry (m), lab, b 538 Charles
*Lloyd Henry (m), tmstr, h 1649 E Church
*Lloyd James, bootblack, r 6 Dewitt
*Lloyd James (m), lab, h 1702 Lee
*Lloyd John (m), lab, h 1306 Ward
Lloyd Joseph H (Amanda), lab, h Whitaker, Milldale
Lloyd Kate B, cashr F E Wood Co, b 912 W Monroe
Lloyd Lafayette L, b 912 W Monroe
Lloyd Lucius M (Jennie), contr 2331 Evergreen av
Lloyd Maria J (wid Wm M), furn rooms, h 912 W Monroe
*Lloyd Mattie, lndrs, h s s 3d av nr Eaverson av
*Lloyd Robert (m), lab, h 1214 Spearing
*Lloyd Roy, mach S A L
Lloyd Thomas E, eng, b 912 W Monroe

KINGAN & COMPANY, Limited
530-542 EAST BAY STREET PORK AND BEEF PACKERS
Telephones 236 and 2244

*Lloyd Wm, lab, h 10 Railroad av
LLOYD WM A (Matilda B), Sec Y M C A, h 2027 Hubbard
Lloyd Wm W (Florence), clk R M S, h 1618 Park
Lloyd's Agency, Walter Mucklow agt 46 Mutual Life bldg
Loach George H (Mary E), grocer 1573 Florida av, h 1575 same
LOCHEED LACHLIN T (Laura M), Special Agt Equitable Life Assurance Soc, Tel 33, h 16 E 10th
Locheed Ralph, clk J Daniel Boone & Co, b 16 E 10th
Locke Allison, b 217 W Ashley
Locke Annie M, b 217 W Ashley
Locke Carrie, b 217 W Ashley
Locke Eugene O (Rosa), clk U S courts and U S commr 325 Govmt bldg, h 125 W Ashley
Locke Fred C, clk Co-op Gro Co, b New Victoria Hotel
Locke James W, judge U S circuit and district courts, office 306 Govmt bldg, h 217 W Ashley
*Lockett Joseph (m), cigarmkr, h 1268 W Beaver
*Lockett Malissa, lndrs, h 820 Johnson
*Lockett Thomas, lab, b 1220 W Bay

Are You Going East? IF SO, USE SEABOARD AIR LINE RAILWAY

ROBT. McCARREL, Pres. THOS. M. McCARREL, Supt. R. T. McCARREL, Sec'y and Treas.
McCARREL COMPO-STONE COMPANY
Estimates Furnished on any Kind of Compo-Stone, Stucco, Cement Roofing Tile, Cement Brick and Re-inforced Concrete Construction
General Contractors & Builders
OFFICE AND WORKS 16th and Pearl Streets Phone 2822

Marcus Conant Funeral Director and Embalmer
CONANT'S PRIVATE AMBULANCE. 16 E. Forsyth St. Telephone 2240

FIRE INSURANCE
Clark Bldg. Phone 3051
Muncaster & Co.

*Lockett Thomas M (m), cigarmkr, h 217 Eagle
Lockett Warren (Emma J), clk S A L, h 53 W 4th
Lockhart Amos J (Anna E), h 2130 Market
*Lockhart Edward D, lab, h 1149 Ionia
*Lockhart Isom (m), lab, h Evergreen av, nr city limits
Lockhart James C (Kate E), agt P F Collier & Son, b 2130 Market
Lockhart James R, clk T Clarke, b 331 E Forsyth
*Lockhart Nocista, b 1149 Ionia
Lockridge Joseph D (Clara), candymkr, h 227 Catherine
Lockwood H S, cond Pullman Co, b 501 W Adams
*Lockwood James (m), porter, b 1015 Bridge
*Lockwood Lula, lndrs, h 1013 Clay
*Lockwood Mary, dom, h 840 Hickory
Lockwood Richard H (Louada), woodwkr, h 316 Catherine
Loeb J B, eng S A L
Loennecke Kate (wid Wm), boarding 723 W Forsyth
Loest Elizabeth (wid Ernest), h 1540 Ionia
Loest Ferdinand T, clk M Ellison, b 1540 Ionia
LOEST WM F, Cashier Kingan & Co, b 1540 Ionia
*Loftin Alexander (m), brklyr, h 1714 Jefferson

CREDIT ADJUSTING CO.
Incorporated, Capital $25,000.00
Offices, 50-51 Mutual Life Building
Our $10,000 Guarantee Bond for Your Protection. Office Connections in all Principal Cities. Collections of all kinds made anywhere, using Copyrighted System. Auditing and Accounting done on reasonable terms.

Loftin Annie (wid Walter D), h 1840 8th av
Loftin Carrie, clk Baskette Co, b Mrs L R Loftin
*Loftin Clarence, clothes clr, r 1065 W Church
Loftin Claude L, carp, b Mrs L R Loftin
Loftin Cole, blksmith, b Mrs L R Loftin
*Loftin George A, distributor P O, h 314 E Ashley
Loftin Harvey, mill lab, b 1840 8th av
Loftin Henry, lab, b 1840 8th av
Loftin Lucretia R (wid Magnus R), h n s Highway av, 1 e of Owen av
*Loftin May E, tchr, b 314 E Ashley
*Loftin Ruth, asst Public Library, h 314 E Ashley
Loftin Ruth, student, b 1412 Clark
Loftin Samuel, coppersmith, b 419 W Monroe
*Loftin Tobias (m), lab, h 552 E Union
Loftin Waite, eng Cummer Lmbr Co, h Milldale
Loftin Walter D (Ida G), coppersmith McMillan Bros, h 1412 Clark
*Loftin Washington (m), lab, h Railroad av nr 21st
Loftin Wm H (Loftin & Taylor), b Mrs L R Loftin

RICO LAUNDRY { 33-37 East 8th Street. Phone 157
City Office 34 West Forsyth Street
ALL BRANCHES of HIGH GRADE LAUNDRY WORK
SATISFACTION GUARANTEED

S. J. MELSON CO.
Proprietors THE HORSE HOTEL
N. E. Cor. W. Adams and Clay Phone 350

HORSES AND MULES Bought, Sold and Exchanged. Finest Carriages in the City for Weddings and Special Occasions. Boarding.
HORSE SHOEING ESTABLISHMENT

LOFTIN & TAYLOR (W H Loftin, Wm H Taylor Jr), Gun and Locksmiths 224 Main, Tel 1813
*Logan Alfred (m), lab, h 1143 Grant
*Logan Andrew (m), lab, h 1120 Odessa
Logan Arnold R (Margaret), atty 136 E Bay, h Riverside Heights
LOGAN COAL & SUPPLY CO, J J Logan Pres and Treas, J K Munnerlyn Vice Pres, Fred W Eansor Sec, S A Marshall Mngr, foot of Newnan, Tels 1700 and 262
Logan James J (Frances M), pres Logan Coal & Supply Co, h 116 W Ashley
*Logan Joseph (m), lab, h 228 1st av N
Logan J J Co, F W Eansor mngr, ship and freight brokers and stevedoring, foot of Newnan, Tels 1700 and 262
*Logan Pinkie, dom, h 622 Caroline
*Logan Richard (m), brklyr, h 1421 Davis
*Logan Silas (m), lab, h 1716 Harrison
*Logan Thaddeus (m), lab, h Long Branch
*Logan Thomas I (m), driver, h 632 Bloxham

Jacksonville Marble & Granite Co.
CERAMIC, MOSAIC, AND TERAZZO FLOOR TILE
Office and Salesroom 829 Main St. Telephone 3242

Logan Wm, lab, h 724 W Ashley
*Logan Wm M (m), lab, h 1737 Van Buren
Loh Edward, pres Bedingfield & Co, res Macon Ga
Lohman Benjamin, clk, b 414 Liberty
Lohman Edmond T, clk, b 414 Liberty
Lohman John, appr S A L, b 414 Liberty
Lohman Louis (Adaline), h 414 Liberty
Lohman Regina, b 414 Liberty
Lohman Samuel, clk, b 414 Liberty
Lohmeyer Henry R (Charlotte), h 749 W Adams
Lohr John, roofer Coons & Golder, b 614 W Monroe
Lombardi Joseph (Mary), barber 608 Main, h same
*London Charles C (m), lab, h 1408 5th av
*London Frank (m), lab, h 1541 Franklin
London & Lancashire Fire Ins Co, 111 W Forsyth
*Long Adeline, dom, b 220 W State
*Long Charles, lab, b 1112 Julia
*Long Charles (m), lab, h 421½ W State
Long Charles P (D F and C P Long), b Palace Hotel
*Long David (m), lab, h 310 Jackson
Long Dennis F (D F and C P Long), b 723 W Forsyth

COONS & GOLDER
22 WEST ADAMS STREET TELEPHONE 1147
GENERAL MECHANICS
Plumbing, Heating, Roofing
Awnings, Ballustrades, Etc.

RENTS COLLECTED V. P. HARMELING
406 CLARK BUILDING

William Fairlie
Prescription Druggist

Prescriptions Called for. Compounded from the Purest Drugs and Chemicals and Delivered Promptly
Post Office, Station B Phone 113
Cor. E. Bay St. & Florida Av.

Rubber Stamps & Seals Florida Rubber Stamp Works
224 MAIN ST.
PHONE 1813.
"MADE TO ORDER 6 TO 12 HOURS."

Long Dennis J, ship clk D F & C P Long, b 723 W Forsyth
Long D F & C P (Dennis F and Charles P), liquors 635-641 W Forsyth
Long Edgar C (Mary W; G S Baxter & Co), h 215 E Adams
*Long Edward, packer, b 942 Pippin
*Long Edward jr, helper, b 942 Pippin
*Long Edward A (m), carp, h 303 Eagle
Long Elizabeth V, asst librarian Public Library, b 1808 Riverside av
*Long Ella, smstrs, b 1239 Davis
*Long Emma, boarding 1024 Hogan
Long Fred W, clk Atl & G Gro Co, b 435 W Monroe
Long Frederick W (Foster & Long), lumber 316 Valdosta bldg, b 215 E Adams
*Long Henry, lab, b 216 Bismarck
Long Henry, laundry 350 Riverside av, h 324 Magnolia
Long John P, tel opr Postal Tel, b 1234 W Church
*Long Joseph, lab, h 224 Caroline

Land Investment Co.
411-412 Consolidated Bldg.
Long Distance Phone 1361
Turpentine Locations
Farm Lands
Timber Lands
Orange Groves

*Long Julia, dom, b 1118 Julia
*Long Leon, messr, b 451 Estelle
*Long Maggie, dom, b 1320 Illinois
*Long Mamie, dom, b 942 Pippin
*Long Maria, h 708 W Orange
LONG MARTIN H, Attorney-at-Law 207-208 Law Exchange Bldg, Tel 251, b 316 E Monroe
Long Martin M, ticket agt Union sta, b 411 W Ashley
Long Mary E, clk H & W B Drew Co, b 435 W Monroe
Long Mary L (wid Christopher C), b 102 Cherry
*Long Robert (m), lab, h 451 Estelle
*Long Samuel (m), lab, h nr cor Talleyrand av and 21st
Long Susan L, b 847 Park
Long Thomas J, clk A H Snell, b 1309 E Duval
*Long Wm, porter, b 417 Park
*Long Wm W (m), boilermkr, h 1221 E Union
Longman Charles L (Zoe), cashr Gilreath's, h 1848 Main
Longquist Andrew, tailor, b 14 W Monroe
*Longworth Mary, lndrs, h 1136 Pippin
Lonon Wm N, pres Mt Mitchell Distilling Co, h Victoria Hotel
*Loomis Fannie, dom 723 Park

Florida Life Insurance Co. Life, Accident and Health INSURANCE

Fred E. Rankin
834 ROSELLE STREET
PHONE 2776

Public Expert Auditor and Accountant

Looney Daniel J, mach, b 525 E Forsyth
Loop C Henry, acct Sou Ry, b 316 Liberty
Lopez Andrew, boilermkr, b 822 Albert
*Lopez Elizabeth, lndrs, h 1707 Lee
Lopez Eugene (Eva), pressfeeder Drew's, h 621 Lafayette
Lopez Frank J, boilermkr, b 822 Albert
Lopez George (Clara), boilermkr, h 718 Palmetto
Lopez Gertrude M, b 822 Albert
*Lopez Jesse, porter, b 1440 Van Buren
Lopez Paula, pressfeeder Drew's, b 822 Albert
Lopez Peter A (Josephine), brklyr, h 822 Albert
Lopez Peter A jr, clk L Canova, b 822 Albert
Lopez & Garcia, cigar mnfrs 1028 E Ashley
Lord Christopher C, clk Strickland Bros, b 1040 W Duval
Lord Eliza, b 1040 W Duval
Lord Frederick P (Herndon & Lord), b 1040 W Duval
Lord George U, eng S A L, res Panama Fla
Lord James J (Bessie L), police, h 2136 Market
Lord Joseph J (Daisy), electr, h 318 Bridge
Lord Oscar W, carp, b 833 W Adams
Lord Philip P (Martha J), h 1040 W Duval
Lord Philip P jr, police, b 1040 W Duval

ZAHM'S EUROPEAN HOTEL
FRED ANGERHOLZER, Proprietor
128 East Bay St. Phone 930

Rooms 50c, 75c, $1 per Day
MEALS AT ALL HOURS
Cars to all parts of the City
Wines, Liquors, Beer & Cigars

Lord Wm H (Cora), civil eng D M Baker, h 511 Florida av
Lorenzo John S (Rosina), fireman, h 1561 Evergreen av
Lorimier Joseph M (Willie), clk, h 15th nr Silver
Lorimier Stephen M, clk U S int rev office, b 15th and Silver
Loring C Edward (Hortense), com trav, b 421 Main
Loring Richard, bartndr Zahm's Hotel, b same
Lorraine Henry K (Kathryne M), h 1931 Main
Losee Bertha, tchr Boylan School, b 328 Davis
Lotsey Edward J, police, b 326 Davis
Lott Alice, student, b 836 Park
Lott Edith, student, b 836 Park
Lott Joseph, lab, b Whitaker, Milldale
*Lott Nedom (m), waiter, h 1316 Joseph
*Lott Samuel, driver, r 134 Cleveland
*Lott Samuel B (m), lab, h 561 W Orange
Lott Sidney J (Pearl), printer Drew's, h 101 Jackson
Louder Cabel (m), baker, h 622 Elm
*Louder Moses, porter V E Jacobs Co
Louderback David R (Bettie; Empire Scale & Fixture Co), h 1646 Silver
Loughren Bessie Mrs, furn rms 422 Lafayette

AUTOMOBILES
MARINE AND STATIONARY GAS ENGINES AND SUPPLIES.
D. H. McMILLAN & CO.
River Front between Bay and Laura Sts.
Telephone 347.

REED E. LA MANCE CO. 8 NEWNAN TEL. 1467
MARBLE — GRANITE — MONUMENTS
CONTRACTORS

Whitehouse & Lay
312 CLARK BUILDING
If It's Real Estate See Us About It.
Local and Long Dist. Phones

Successors to SAWYER & PAYNE
Phone 3296
JACKSONVILLE FLORAL CO.
Floral Designs
20 LAURA STREET
Cut Flowers
PLANTS Ferns, etc.
LANDSCAPE GARDENING

Loughren Frank J (Bessie), mach, h 422 Lafayette
Louis, see also Lewis
Louis Albert C (Mamie), mach Murphy I Wks, h 1320 E Monroe
*Louis John, lab, b 907 W Ashley
LOUISVILLE DISTILLING CO, Wm Bear Pres, J T Williams Sec and Treas, Frank Austin Mngr, Wholesale and Retail Liquors 1015 W Bay, Tel 3235
LOUISVILLE & NASHVILLE R R, T B Walker Fla Pass Agt, J B Lee Asst Pass Agt, H P Stewart Genl Agt, Willis Calloway Trav Frt Agt, A L Burnett Sol Frt Agt, 118 W Bay, Tel 167
Louros John, clk Manuel Louros, b 505 E Bay
Louros Manuel, restaurant, 505 E Bay, h same
Love Arthur, porter R J Riles Co
*Love Clarence, cigarmkr, b 765 W Church
*Love Edward, lab, b 315 W State
*Love Elias (m), fireman, h 919 Madison
*Love Essie, tchr, b 1520 Clay
Love Ethel, clk, b 533 W Monroe
Love Frank A (Lomie), sec and treas R D Drysdale Lbr Co, h 601 E 2d
Love Gordon, appr, b 816 E Monroe
Love Harry H jr, station mstr Union sta, b 430 Date
Love Henry H (Jennie G), clk, h 430 Date
Love Herbert M, roofer, h 625 Spearing
Love Jacob, lineman, b 1819 Hubbard
*Love James (m), carp, h 1777 Florida av
Love James D, physician 501 Laura, h same
*Love John, porter, b 1026 W State
*Love John T (m), grocer 1222 W State, h 823 W Cleveland
Love J Clarence, clk, b 430 Date
*Love Mary, cook, h 515 Jefferson
Love Mary B, b 430 Date
Love Oliver (Lucy), h 816 E Monroe
Love Phena H (wid Frank), h 146 St Johns av, S J
*Love Pinkney, cook, r 1035 W Ashley
*Love Robert (m), porter, h 226 W North
Love Rosemand B (wid David G), b 625 Spearing
*Love Roy, carp, r 756 W Church
Love Samuel A (May A), clk Con Gro Co, h 1536 Liberty
*Love Wm, baker, b 1282 King's rd
*Love Wm (m), lab, h 934 Madison
Love Wm E (Beulah), com trav, h 617 Hogan
Lovelace Arthur C (Mamie), city fireman sta No 4, h 941 W Duval

CAFE ALBERT
J. B. COUSY, Props.
Service A la Carte
Special Attention to Private Parties
3, 5, 7, 9 W. Adams St. Phone 3606

Cay & McCall Fire Insurance
701 Consolidated Bldg.
Phone 1955

*Lovelace Henry (m), carp, h 1526 E Monroe
*Lovelace Hiram, horseshoer, h 1126 Corning
LOVELACE JOHN C (McGaughey & Lovelace Co), h 443 W Beaver
*Lovelace Walter (m), lab, h 1704 Florida av
*Loveless Charles (m), carp, h 1645 Hill
Lovell Charles P (Mary V), Fla frt agt Clyde-St John's River Line, h 1426 Hubbard
Lovell Cleveland R (Avis), electr Fla Elec Co, h 2022 Walnut
*Lovett Bentley, lab, h 433 Spruce
Lovett Della, h 836 Ward
Lovett John P (Mary), clk h 730 Charles
Lovett Joseph A (Agnes), foreman McMurray & Baker, h 541 E Duval
Lovett Martha, milliner J M Johnson, h S J
Lovett Orville J, steno, b 541 E Duval
*Lovett Rebecca, dom, h r 815 Newnan
Lovett Walter L, painter, b 541 E Duval
Lovett Wm J, bartender George Davies, r 542 W Bay

Pianos Sold, Exchanged and Repaired By Maxey Grunthal & Bros.
710 Cedar St. EXPERT PIANO TUNERS Phone 1237

Lovett Wm R, steno N C & St L, b 21 W Beaver
Loving Elizabeth, b 928 Oak
*Loving Jacob (m), porter, h 2d av s w cor Everson av
Loving Sneed, electr, b 928 Oak
Loving Wm G (Leila), atty 306½ W Bay, h 928 Oak
*Lovingood Edward, painter, b 313 Caroline
*Lovingood Joseph, painter, b 313 Caroline
Lowe Bertha M (wid Carlton), clk Furchgott's, b 414 Cornelia, S J
*Lowe Blanche, cook, h 1435 Jessie
Lowe Curtis M (Bessie), ins 12 Bisbee bldg, h 1443 Laura
*Lowe Drucilla, lndrs, h 703 W Forsyth
Lowe Fernanda B (Elizabeth), lab, h 2314 King's rd
Lowe Henry (Stella), contr, h 605 Date
Lowe Herbert, bkpr Fla Fish & Prod Co, b 16 W Ashley
Lowe Ira, clk b 605 Date
*Lowe John A (m), hackman, h 617 W Church
*Lowe Joseph, barber, 13 Lee
*Lowe Joseph C (m), painter, h 539 E Church
*Lowe Lillian, dom, h rr 324 E Union
Lowe Mary, nurse, r 837 W Adams
Lowe Philip E, clk 111 Bridge, r 413 W Ashley

WM. D. JONES DRUGGIST
PRESCRIPTION SPECIALIST
Telephone 1177
107 East Bay St.

Don't throw away your Old Bicycles
BRING THEM TO
TERRY'S
"HE REPAIRS ANYTHING"
318 West Forsyth

HOUSES and LOTS IN SPRINGFIELD
INVESTMENTS
GEO. B. BROWN, Pres. L. A. BROWN, Sec.
Brown Realty Co.
418 Duval Building
35 East Bay St. Telephone 1925

WAVERLY HOTEL
MAIN and ADAMS
MRS. LUCK WILSON, Propr.
TELEPHONE 2140

*Lowe Robert J (m), painter, h 1726 Florida av
Lowe Rosetta, clk, b 605 Date
*Lowe Spencer (m), lab, h 1062 Spearing
*Lowe Wm (m), lab, h 1138 Pippin
*Lowe Wm H (m), lab, h 860 Lewis
Lowe Wm H (Roberta), plumber Pullman Co, h 903 W Adams
Lowe Wm J (Mattie), painter, h 1423 Railroad av
Lowenberg H S, slsmn A G Metzner, r St George Hotel
Lowery Theodore J, jewelry 110 Main
*Lowman Lavinia, h 1714 Davis
*Lownes Caesar D (m), lab, h 1024 W Ashley
*Lownes Edward, painter, b 921 Jessie
Lowrie Howard M (Anna), mach S A L, h 930 Park
Lowris Michael, cigarmkr, b Zahm's Hotel
*Lowry Charles, helper, h 1457 Madison
Lowry Charles M, clk Sou Drug Mnfg Co, b 208 Florida av
LOWRY CHARLES S (Sallie), Physician The Interstate Sanatorium, Down Town Office Doty Bldg, Forsyth s w cor Julia, Tel 370, h 208 Florida av, Tel 2259

A. J. CESERY & COMPANY, Mnfrs.
Plastic Work in all its Branches. Wainscoting, Fireplace, Art, and Ceramic Mosaic, Plain and Vitrified Tile Work.
Telephone 1250 Factory and Office Foot East Bay St.

Lowry Lionel L, student, b 208 Florida av
*Lowry Samuel (m), lab, h 844 E Union
Lowther Clarence E (Annie), collr Knight C & F Co, h Laura and 24th
Lubin C Edward, clk A C L, b Frederick Lubin
Lubin Frederick, clk, h McDermott nr Fisher
Lubin Frederick jr, mach, b Frederick Lubin
Lucas Clarence R (Coashti), clk Sou Exp, h 820 W Duval
*Lucas George (m), painter, h 540 W Orange
*Lucas Giles (m), lab, h 735 W Union
*Lucas Henry, lab, h r 108 Oak
*Lucas John, lab, h 716 Arthur
*Lucas Lawrence, driver, h 1104 Ionia
*Lucas Lee, lab, b 1801 Lee
*Lucas Lula, dom, b 540 W Orange
Lucas Nicholas F, mngr Eureka Bottling Wrks, h 508 (94) Bismarck pl
*Lucas Richard (m), lab, h 1755 Madison
Lucas Sallie, b 616 Lafayette
*Lucas Sarah, dom, b 540 W Orange
*Lucas Scipio, lab, b 1801 Lee

HUTCHINSON SHOE CO.
Capital, $200,000.00
311-313 EAST BAY ST.
Wholesale Shoes and Hats

R. Walter Bennett PURE DRUGS AND TOILET ARTICLES
Cor. Main and Ashley Sts. PHONE 808

Lucas Wm H (Emma W), collr U S customs 209 Govmt bldg, h 226 Ocean
*Lucas Wm M, grocer, 1316 Florida av, h same
Luce Stephen, carp, r 318 Newnan
Lucy John B (Lina; Lucy & Sheffield), bkpr J C L'Engle, h 223 E Ashley
Lucy & Sheffield (J B Lucy, E J Sheffield), cigars 11 Main
LUDDEN-CAMPBELL-SMITH CO, A B Campbell Pres, H Montgomery Smith Sec, Jasperson Smith, Treas, Pianos, Organs and Musical Merchandise, 18 W Bay, Tel 819
Ludden-Smith Music Co, 18 W Bay
LUDDEN & BATES SOUTHERN MUSIC HOUSE, 23 E Bay
Ludwig Catherine, tchr S'field School, b 1605 E Duval
Ludwig Gustave J (Mary), contr, h 1605 E Duval
Ludwig Philip A (May), sanitary inspr, h 512 E 5th
Ludwig Teresa, cashr S B Hubbard Co, b 1605 E Duval
Lueders Frederick E, repairman, res R F D No 3, Moncrief rd

KINGAN & COMPANY, Limited
530-542 EAST BAY STREET
Telephones 236 and 2244
PORK AND BEEF PACKERS

Lueders Henry (Louise), farmer, h Moncrief rd
Lueders John H (Sarah), car repr A C L, h 1214 Rushing
Lueders Mamie E, h 137 Winter pl
Lueders Roy, tinner, b 1538 Grand
Lueders Wm E (Lucy), car repr, A C L, h 1805 Enterprise
*Luggitt Maggie, dom, h 38 E State
*Luke Anita, lndrs, h 823 Odessa
Luke Marion P, collr Steinmeyer & Co, h Florida av cor Downing
Lukes Claud, lab, b 1341 E Church
*Lukes Robert, brklyr, b 1513 Pelican
*Lukes Susan, dom, h 725 W Beaver
Lukowski Henry, mgr mech insp dept Burrough's Adding Mach Co, b 1312 Main
*Lumpkin George, lab, b 1244 E Union
*Lumpkin Jerry (m), lab, h 1272 W Union
*Lumpkin Sarah, dom, h 736 W Beaver
Lumsden Malcolm, clk, b 229 W Ashley
Lumsden Mollie (wid Samuel B), b 229 W Ashley
Lumsden M Grace, b 229 W Ashley
Lund F Bryan, clk E G Phinney Co, b 218 E Ashley
Lund Julia, b 218 E Ashley

THE RATHSKELLER ONLY THE BEST
117 WEST FORSYTH ST. PHONES: 196 AND 2637

Florrid Bicycle and Electrical Co.
Bicycle & Electrical Contractors
518 RIVERSIDE AVENUE Phone 2856

ENTERPRISE PLANING MILL CO. BELL PHONE 601
Will furnish complete bills of Rough and Dressed Lumber, Turning, Scroll Sawing, Mouldings and Stair Work of Oak, Pine and Cypress. Window Frames a Specialty.
1548 ENTERPRISE ST. Estimates Furnished. J. P. WILSON, Manager

Lund Mary M (wid Thomas W), b 218 E Ashley
Lund Thomas W (Susie M), clk, h 218 E Ashley
Lund Thomas W jr, clk The Weldon Co, b 218 E Ashley
Lundquist Carrie M (wid Peter), dressmkr 133 E 11th
Lundquist Harry B, steno P & O S S Co, b 133 E 11th
Lundquist John G, mattressmkr, b 412 Williams
*Lundy Anna, smstrs, h 546 Eagle
*Lundy Edward, lab, b 996 Sherman av
*Lundy Millie, smstrs, h 617 Caroline
*Lunsford Arthur E (m), cooper, h 1118 Church
Luter Floyd H, car inspr F E C, b 911 W Adams
Lutgen Anthony S (Elizabeth), carp T G Poole, h 516 Market
*Luther Hattie, lab, h 1227 W Beaver
Lutjen Margaret, steno Jax Board of Trade, b 520 E Adams
Lutson Arthur L (May), car repr, h 1538 Grant
LUTZ HARRY D (Glenna), Asst Spl Agt Standard Oil Co, h 1704 Market
*Lycurgus Hattie, lndrs, h 123 (523) Park av
*Lycurgus John (m), grocer, 1214 Calvin, h same

JOS. H. PHILLIPS & COMPANY
OFFICE: 21 Julia Street
REAL ESTATE
For Information Call, Write or Telephone 729

Lyde Fred (m), lab, h 835 Van Buren
*Lyde Joseph, lab, b 835 Van Buren
*Lyde Sadie, dom, b 835 Van Buren
*Lyde Wilhelmina, dom, b 835 Van Buren
Lyle James H (Savannah), carp, h 326 Catherine, S J
Lyle Mamie, clk, b 326 Catherine, S J
*Lyles Elijah (m), lab, h 130 E Union
*Lyles Phillis, lndrs, h 347 E Ashley
Lyman Clarence W, auditor Armour Fert Wks, b 140 E 4th
Lyman Louis A, bkpr Malsby Mach Co, b flat 6, 3d fl, The Columns
Lyman Walter I (Lillian), acct S A L, h 935 Oak
Lynch Elizabeth Mrs, b 508 (94) Bismarck pl
Lynch George G, supervisor water softening plants A C L, b 226 W Beaver
Lynch John A (Julia), clk C W Bartleson Co, h 1431 Hubbard
Lynch Sarah (wid F J), b 5 Jackson
*Lynch Thomas, tmstr, b 1026 King's rd
LYNN GEORGE R (Joseph H Phillips & Co), h 21 Julia

Timber Lands, Farm and Orange Groves
SEARING & ELMORE
Real Estate Investments, Loans and Insurance.
20 MAIN STREET ROOMS 22-24 PHONE 2177

Little Paint-Hardware Co. Mastic Mixed Paint Phone 1603
141 and 143 BRIDGE STREET

You Can Save from 5 to 20 Per Cent. by Buying Your Groceries of LEE HUNTLY, Cash Grocer
THE MOST COMPLETE LINE IN THE CITY *Main and First Sts. Phones 484 & 3101*

Lynn J L, v-p Suwanee Elec Power Co, 52 Mut Life bldg
Lynn LeRoy W (Jessie), clk, h 636 Oak
Lynn M Turner, mach, b 636 Oak
Lyon Joseph W (Luta), foreman Drew's, r 415 E 4th
Lyon Wesley, lab, b 1256 W Monroe
LYON WM W (Elizabeth F), Civil and Consulting Engineer, Sanitary and Municipal Water Works System, Office 305 Duval Bldg, Tel 849, h 402 St John's av, S Jacksonville
Lyons, see also Lines
*Lyons George, porter, h 1532 Lee
Lyons George E (Belle B), optician J Gumbinger, h 320 Hendricks av, S J
*Lyons Jesse (m), pool 506 Bridge, r 619 W Church
Lyons John A (Agnes T), real est Talleyrand av and limits
Lyons John R, police, b 440 Riverside av
Lyons J W, electr Livingston Yonge & Co, b Model Hotel
*Lyons Nicholas D (m), brklyr, h 23 Walter av
Lyons Robert F (Gertrude), helpr Gas Co, h 1220 Walnut
Lyons Thomas, sollr Standard Light Co, b 320 E Church

ALEXANDER-SEEWALD CO.
16 WEST FORSYTH STREET
J. E. McGRAW, Manager
MOTOR CYCLES
Wholesale Bicycle and Automobile Supplies. Wholesale and Retail Victor Talking Machines and Records

*Lyons Wm (m), lab, h 1053 W Beaver
Lyons Wm C (Nettie), h 107 Davis, S J
Lysander Alma, clk, r 1350 Liberty
Lysander Augustus, carp, r 1350 Liberty
Lytle Alfred Y (Charlotte), h 202 Date
Lytle Ella M, b 720 Park
Lytle James L (Lula), contr, h Gilmore s e cor Margaret
Lytle Lulu, tchr, b Gilmore cor Margaret
Lytle Mary, tchr, b 720 Park
Lytle Wm H (Annie), contr, h 720 Park

Mc

McAcy Annie, mlnr Furchgott's, b 823 Talleyrand av
McAcy Catherine, clk, b 823 Talleyrand av
McAcy Elizabeth Mrs, grocer 825 Talleyrand av, h 823 same
McAcy John (Elizabeth), contr, h 823 Talleyrand av
McAcy John jr, mach, b 823 Talleyrand av
McAcy Thomas J, clk, b 823 Talleyrand av
McAden Hugh F (Emma), contr, h 221 W Union
*McAlilly Laura, dom 1625 Silver
McAlister Alvin, watchman Fla Milling Co
McArthur Bernia M Mrs, h 326 E Church

Hutchinson Audit Co.
511-512 Dyal-Upchurch Bldg.
PHONE 312
Auditors and Accountants

The New Victoria Hotel
H. W. HANCOCK, Propr. M. INGALLS, Mgr.
Cor. MAIN and ADAMS STS.
American Plan Only
Phone 358

CONANT'S PRIVATE AMBULANCE
MARCUS CONANT, UNDERTAKER, 16 E. Forsyth St. Phone 2240

Chas. W. Kinne
Real Estate, Fire Insurance
Loans Negotiated, Rents Collected
12 W. Forsyth Street
Phone 506

McArthur Charles (Emma), eng, r 1039 W Monroe
McArthur Charles (Mary), clk, h 728 Lemon
McArthur Charles T, clk, b 728 Lemon
McArthur Hibernia, music tchr, b 326 E Church
*McArthur Lizzie, lndrss, h 715 Dewdrop al
McArthur Malcolm, clk, b 326 E Church
*McArthur Walter (m), lab, r 909 W Ashley
McArthur Willie M, clk, b 326 E Church
*McBlair George F, ins agt, h 310 E Ashley
McBride Risdon P, com trav Hargardine-McKittrick D G Co, b 518 Laura
*McBride Wm (m), lab, h 1304 Illinois
*McBride Wm M (m), lab, h 1433 Jessie
McCabe Alfred R (Mary A), boat livery ft of Gibson, S J, h 343 St John's av, S J
McCabe Belle, b 343 St John's av, S J
McCabe Bertha A, steno W U Tel, b 343 St John's, S J
McCabe George C, b 343 St Johns av, S J
McCain Carl (m), lab, h 709 (710) Caroline
*McCain Charles, lab, b 709 (710) Caroline
*McCall Bonnie M, tchr, b 2010 Madison
McCall Carlton, pressfeeder Drew's, b 333 W Adams
McCall Carrie L, dom 258 1st
McCALL CAY (Mary E; Cay & McCall), b 1249 Riverside av
McCall Hector W (Vivian), supt J H Wellington & Co, h 1426 Spearing
McCall Henry B (W H Steinmeyer & Co), res Oviedo, Fla
McCall Henry J, atty 405 West bldg, b Windle Hotel
McCall Joseph E, boilermkr S A L, b Mrs Mattie Sanders
*McCall Lizzie, cook, h 741 W Church
*McCall Solomon M (m), lab, h 917 Franklin
McCall Thomas F W (G M Boyd & Co), b 339 W Adams
*McCall Wm, hackman, b 1019 Myrtle av
*McCall Wm J (m), barber 33 E Bay, h 2010 Madison
McCall Wm R (Josie), mach Gas Co, h 1842 8th av
McCallman James D, pharmacist The Bettes Pharmacy, b 24 E Union
McCallum Annie T (wid D Kingsley), h 1311 Laura
McCallum Arthur J, b 34 W Ashley
McCallum Catherine (wid Archibald), h 34 W Ashley
McCallum Elizabeth H (wid Hugh), h 104 E 5th
McCallum Marjorie, b 104 E 5th
*McCampbell Ella, dom, h 915 Pippin
*McCampbell Thomas, lab, b 915 Pippin
McCance Hugh M (Maud), collr, h 414 Catherine

CUMMER LUMBER COMPANY
Manufacturers of Rough and Dressed YELLOW PINE LUMBER and TIMBER. Also Vegetable Crates of all Descriptions

"Your Credit is Good" At Rhodes-Futch-Collins Furniture Company's Store
308 to 314 MAIN STREET

McCann Johanna A (wid Wm A), grocer 325 Jackson, h same
McCann John P, slsmn Kingan & Co, r 215 Market
*McCann John R (m), carp, h 1217 Julia
McCann McCloud, clk, b 229 W Ashley
McCann Ruth, clk, b 229 W Ashley
McCann Victoria, lndrs, h 1313 Ward
McCants Joseph E, foreman L C Oliver, b 1203 E Duval
McCants Mamie R, b 605 E 3d
*McCants Reuben (m), carp, h 319 W State
*McCardy August (m), lab, h 1524 Cemetery
*McCardy August G, porter, b 1524 Cemetery
McCARREL COMPO-STONE CO, Robert McCarrel Pres, Robert T McCarrel Sec and Treas, Thomas M McCarrel Supt, Genl Contractors and Builders and Mnfrs of Artificial Stone, Office and Works 16th and Pearl, Tel 2822.
McCarrel Harry, dftsman J H W Hawkins, b 1654 Pearl
McCARREL HENRY (Etta), Foreman McCarrel Compo-Stone Co, b 13th and Pearl

Dixie Buffet No. 1
ALL SOFT DRINKS FOR GENTLEMEN
Owned and Managed by Florida Ice Cream and Dairy Co.
11 Main St. Phone 400

McCARREL ROBERT (Martha), Pres McCarrel Compo-Stone Co, h 13th and Pearl
McCARREL ROBERT T, Sec and Treas McCarrel Compo-Stone Co, h 1654 Pearl
McCARREL THOMAS M (Grace), Supt McCarrel Compo-Stone Co, h W 16th nr Silver
McCarrel Wm, clk J B Bours, b 1654 Pearl
McCarroll F A, ins, b 331 W Church
McCarroll Michael G (Mary), bkpr J J Williams, h 501 E Duval
*McCarter Edward, lab, h 866 Josephine lane
*McCarter George W (m), carp, h 1102 Jefferson
McCarthy Anna, genl store 900 W Church, h 902 same
McCarthy Annie, bkpr W P Sumner, b 902 W Church
*McCarthy Frank (m), carp, b 819 King's rd
McCarthy Julia, b 902 W Church
McCarthy Mary, b 902 W Church
*McCarthy Rebecca, lndrs, b 927 Van Buren
McCartney Frank B, barber F H Frahm, b 431 W Monroe
McCartney John J (Anna E), contr Mitchell nr Gardner,
McCartney Jennie, b Main nr cor Woodlawn av

JAMES & PAXON
SURETY BONDS OF ALL KINDS
MUTUAL LIFE BLDG. PHONE 874

HALF-MILLION CLUB
Room 58, 23 Main St.
ABOUT OCT. 13 AT NEW ATLANTIC BANK BLD.

S. C. TAYLOR The Renting Agent
106 Main St. Phone 1773 REAL ESTATE and LOANS

*McCaskill Samuel (m), carp, b 1006 Julia
*McCaslin Daniel (m), fireman F E C, h 714 Price
McCauley J L, eng S A L
*McCauley Robert, barber 53 S Ocean, h same
McCay, see McKay
McClain, see also McClean, McLane and McLean
*McClain Henry (m), lab, h 1808 Louisiana
McClain Jennie, lndrs, b 712 Catherine lane
*McClain Thomas, clothes clnr, b 709 W Church
McClain Trueman W (Jessie), printer, h 504 Date
McClammy Porter E (Ellen), driver, h 1426 Evergreen av
McClean George T, inspr U S engr office, b 444 W Monroe
McCleary, see also McLeary
*McCleary Mack C (m), ins agt, h 1702 Johnson
*McCleary Minis F (m), phys 4 W Union, h 719 Newnan
*McClellan Cordie, dom, h 623 W Ashley
*McClellan Emma, smstrs, h 1440 Florida av
McClellan John F, clk R W Simms, b 512 W Ashley
McClellan Malcolm (Catherine; McClellan & Co), b 20 W Monroe
*McClellan Nanaham (m), porter, h 1058 W Union

Maxey Grunthal & Bros.
PIANOS SOLD, EXCHANGED and REPAIRED
710 CEDAR ST. EXPERT PIANO TUNERS Phone 1237

McClellan Rossie L (wid Robert E), furn rms, h 837 W Adams
McClellan Rufus H (Rebecca), cond St Ry, h 19 Dora
McClellan Thomas A (Edna), motorman, h 233 Winter
*McClellan Wm R, porter, h 1066 W Ashley
McCLELLAN & CO (Malcolm McClellan), Commission Brokers, 3 Uedemann Bldg, Tel 2392
McCLELLAND JOHN H (McClelland & Terry), res Duval Hotel
*McClelland John L (m), carrier P O, h 711 Davis, S'ville
McCLELLAND & TERRY (John H McClelland, Robert C Terry), Brokers, Distillers' Agents, Bottlers' Supplies, 304 Duval Bldg
McClemon Alva, shoemkr 510 Bridge, r 1003 W Church
McClendon, see also McLendon
McClendon Claude C, clk, b 511 Winter
*McClendon Edward, lab, h 1210 Louisiana
McClendon John W (Kate), agt, h 511 Winter
*McClendon Joseph, porter, b 707 Ward
McClendon Porter G, tinner, b 511 Winter
McClenny George T, agt Sou M A Assn, b 715 W Monroe

PLUMBING, STEAM HEATING
R. L. SLAUTER
131 EAST FORSYTH, PHONE 2773

Eaton's Southeastern Detective Agency
Main Offices 20-22-24 Uedemann Bldg.
108 West Forsyth Street
Phones 3379 JACKSONVILLE, FLA.
CHARLES F. EATON, Superintendent

William C. Cooper, Jr. Co.
W. Adams, Cor. Laura Street
Telephone 218

Funeral Directors
Undertakers and
Embalmers

McClenny Louis C, slsmn R C Davis & Co 204 W Bay
*McClenton John (m), janitor, h 601 Myrtle av
McClintock Rosa J Mrs, public steno Aragon Hotel lobby, b 205 Julia
McClintock Russell A, clk G S & F, b 49 E 5th
*McClorey Charles W (m), bicycle repr 811 Florida av
McCloud, see also McLeod
*McCloud Ellie, lab, h 1904 Lee
*McCloud Frank, porter, h 421 Magnolia
*McCloud John, lab, h 1132 Ionia
*McCloud Joseph H (m), fish 1104 W Adams, h 1904 Lee
*McCloud Lydia, dom, h 12 McKinley
*McCloud Samuel (m), restaurant 907 W Bay, h same
*McCloud Wm (m), lab, h 733 Windel
McClung Irving, clk Louis Lippman, r 922 W Bay
McClunney J E, cond Pullman Co
McClure Alfred E (McClure & Holmes), h 527 E 2d
McClure Clara R, b 527 E 2d
McClure Fleming L F, civil eng, b 527 E 2d
McClure Florence K, b 1814 Main
*McClure Henry C (m), lab, h 1721 Louisiana

C. F. Cole Shoe Co.
29 EAST BAY STREET TELEPHONE 881

Florida Law School
Instruction in all branches in course
401 West Bldg. W. B. Clarkson, Dean

McClure Wm B, lab, b 1814 Main
McClure & Holmes (A E McClure, G O Holmes), architects 135 E Bay
McClurkin Avery C, clk, b 411 Riverside av
*McClurkin Wm G (m), blksmith W M Clay, r 416 W State
McComb Gertrude, b 1814 Laura
McComb James jr (Edith E), editor Fla Fruit and Produce News, h 1814 Laura
McCombs L Ernest (Melissa C), carp, h 1230 Albion
*McConnel Henry (m), brklyr, b 1078 Clinton lane
McConnell Otto H, clk J G Christopher & Co, b Lenox Hotel
McCook Clark F, mach S A L, b J Frank Henderson
McCook McKendree F, com trav Armour & Co, res Gainesville Fla
McCord Flora, bkpr S O Poore & Co, b 802 W Monroe
McCormack Ruby H, clk M J Bateman, b 512 Ocean
McCormick George W (Minnie), eng, b 1224 Miller av
*McCormick Henry (m), lab, h 208 Hanover
McCormick Jane (wid Thompson), dressmkr 609 E Church, h same

We Sell Edwin Clapp $6.00 & $7.00 Shoes for Men
Laird, Schober & Co. $4.00 & $5.00 Shoes for Women

SIMKIN'S OYSTER and CHOP HOUSE
ALWAYS RIGHT
216 W. Forsyth St., Phone 3186

Florida Collection Co.
MORRIS & COWAN, Counsel
Offices, Second Floor West Building

REFERENCES:
Florida National Bank
R. G. Dun & Co.
JACKSONVILLE, FLA.
Bank of Ybor City, Florida

McCormick Lillian, b 1224 Miller av
McCormick Paul, carp, b 715 Lincoln av
McCormick Richard D, saloon 120 Tyler, b 124 same
McCormick Rufus S, bkpr Hargadine-McKittrick D G Co, b 324 Julia
McCormick Stephen J, eng S A L, b 1224 Miller av
McCormick Stephen W (Martha), gardener, h 1224 Miller
McCormick Wm H jr (Margaret), stevedore, h 1310 E Monroe
McCotter Charles R (Eugenie), capt, h 304 Catherine
*McCoy Anna, dom, r 235 E Beaver
*McCoy Archibald, lab, b 617 Catherine lane
McCoy Charles T (Mary; McCoy & Schwarz), h 444 E 5th
*McCoy Charles V, carrier P O, b 127 W Union
*McCoy David, cigarmkr, b 617 Catherine lane
*McCoy Dina, lndrs, h 352 Charles
McCoy Eva E, tchr LaVilla School, b 1038 W Union
McCoy Ezekiel (m), porter, h 837 Hickory
*McCoy Fannie, lndrs, h 12 Winthrop
McCoy Frank S (Wheyland-McCoy Co), b Arrington Hotel
*McCoy Horace, lab, b 352 Charles

Elmore Cohen
108 West Bay St. Phone 743
PUBLIC STENOGRAPHER AND NOTARY PUBLIC
Legal, Railroad and Commercial Work
Circular Work, Envelope Addressing

*McCoy Ida, furn rms 905 W Church
*McCoy James, waiter, b 938 W Adams
*McCoy Joseph S H (m), lab, h 1130 Divine
*McCoy Lottie, dom, h 1219 Madison
*McCoy Marion, lab, r 235 E Beaver
McCoy Wilbur (Josephine), agt A C L, b 24 W 2d
McCoy Wilbur H (Louise), chf inspr A C L, h 10 Jackson
*McCoy Wyatt C (m), carp, h 2606 King's rd
McCoy & Schwarz (C T McCoy, E C Schwarz), real est 412 Realty bldg
McCracken John, lab Cummer Lbr Co, h Panama Park
*McCracken Joseph, cook, h 915 W Forsyth
*McCray John (m), lab, h 1600 Milnor
*McCray Lillie, dom 1229 May
*McCray Littie, lndrs, b 2107 Illinois av
*McCray Mack Rev (m), h 381 Dewdrop al
*McCray Maizie, lndrs, b 1116 W State
*McCray Nathan (m), lab, h 8 Lawrence
McCRAY REFRIGERATOR CO, Sou Refrigerator & Supply Co Agts 228 E Bay
*McCray Samuel, brklyr, h 726 Windel

Southern Cornice and Sheet Metal Works
Cornice Work, Metal Awnings, Skylights
Ventilators, Guttering, Conductor Pipes
Also Slate and Metal Roofing
FLORIDA AVE. CORNER EAST BAY ST.

The Equitable Life Assurance Society of the U.S.
STRONGEST IN THE WORLD
For Particulars, Call, Write or Phone
J. S. COLES, Jr., Genl. Agt.
414-16 Duval Building
Jacksonville, - - Fla.

Original French Dry Cleaning and Dyeing
"THE STANDARD OF EXCELLENCE"
PHONE 121 Brings the Man to Your Door
SMITH & BREAZEALE, 522-524 W. Forsyth St.

*McCray Sanford (m), lab, h 1209 Louisiana
*McCray Shelly, smstrs, h 21 Margarita
*McCray Wilson, hostler C R Thebaut
McCrea, see McRae and MacRae
*McCreary Augustus (m), painter, r 726 W State
*McCreary John (m), lab, h 430 Charles
*McCreary Sadie, tchr, h 430 Charles
*McCreary Sidney (m), lab, h 1818 Johnson
McCredie Thomas, clk Knight C & F Co, b 24 W Monroe
McCreight Edward, clk R M S, b 353 E Forsyth
*McCremin Rosa L, cook, h rr 408 Hanover
McCroan R M, com trav Kingan & Co 530 E Bay
*McCruel Dora B, lndrs, h rr 327 E Union
*McCruel Joseph (m), bartndr, h 136 Magnolia
*McCrutchon Prince (m), lab, h 1630 Smith
McCuen Alexander, foreman Merrill-Stevens Co, b 543 E Bay
McCuen Fannie, b Hotel Roseland
McCuen Florence (wid James E), h 511 E Adams
McCUEN FREDERICK O (Nina G; Buckman & McCuen), h 1449 Oak, Tel 3106

KINGAN'S Reliable Hams and Bacon
THE BEST THAT MONEY CAN BUY

McCullar Andrew (Tillie), carp, h cor 4th and Talbott
*McCullen Mary, lndrs, b 206 Jefferson al
*McCullers Hardy C (m), carp, h 1230 E 8th
*McCullough Fred (m), barber, h 1029 W Forsyth
*McCullough John (m), lab, h E Lewisville
*McCullough Mack, porter Ga Supply Co, h 1214 W Bay
*McCullum George (m), lab, h 822 Bridier
McCully Carrie (wid James), b 419 Forest
McCully Faunce (Addie R; McCully & Bro), h 419 Forest
McCully Henry M (McCully & Bro), h 559 Charles
McCully & Bro (Henry M and Faunce), grocers 559 Charles
McCumber, see Macomber and Maycumber
McCumber H D, watchman S A L
McCurdy Hattie L, b 1212 E Ashley
*McCurdy Mary A, dom, h rr 1156 Odessa
McCurdy Wm H, city sanitary inspr, h 1212 E Ashley
*McCutcheon Isaac, cook, 12 Lee
*McCutcheon Israel L, grocer 1302 E 8th, h same
McDaniel Andrew J, agt Mut Life 23 Main
*McDaniel Annie, lndrs, h 394 E Beaver

ROBT. McCARREL, Pres. THOS. M. McCARREL, Supt. R. T. McCARREL, Sec'y and Treas.
McCARREL COMPO-STONE COMPANY
Estimates Furnished on any Kind of Compo-Stone, Stucco, Cement Roofing Tile, Cement Brick and Re-inforced Concrete Construction
General Contractors & Builders
OFFICE AND WORKS 16th and Pearl Streets Phone 2822

For the NORTH and EAST
The Seaboard Air Line Railway is the Shortest Line to
SAVANNAH
SEABOARD
AIR LINE RAILWAY

CONANT'S PRIVATE AMBULANCE
MARCUS CONANT, UNDERTAKER, 16 E. Forsyth St. Phone 2240

MUNCASTER & COMPANY Real Estate
Clark Building Phone 3051

McDaniel Arthur L (Amelia; A L McDaniel & Co), h 1554 Silver
McDaniel A L & Co (A L McDaniel), h 127 W Bay
McDaniel James C (Jennie A), spl agt Sou States Life, h 231 E 8th
McDaniel John E (Lillian C), ship carp, h 552 Talleyrand
McDaniel Maynard S, div eng A C L, h flat 5, 1st fl The Columns
McDaniels Wm J (Myrtle M), electr, b 49 W 1st
McDavid Rudolph (Margarette J), clk R M S, b 425 Newnan
McDermott Robert C (Lena), boilermkr, h 123 Louisa, S J
McDermott Frank (Clementine), real estate, h 33 W 7th
McDonald, see also MacDonald
*McDonald Abraham L, driver, b 909 E Union
*McDonald Adam (m), lab, h 1567 Enterprise
*McDonald Andrew(m), driver, h 542 Eagle
McDonald Daniel J (Hattie), eng Jax Elect Co, h 9 Stonewall
McDonald Eunice, clk W U Tel, b King s e cor Lydia
McDonald Eunice J (wid John), b King s e cor Lydia

CREDIT ADJUSTING CO.
Incorporated, Capital $25,000.00
Offices, 50-51 Mutual Life Building
Our $10,000 Guarantee Bond for Your Protection. Office Connections in all Principal Cities. Collections of all kinds made anywhere, using Copyrighted System. Auditing and Accounting done on reasonable terms.

McDonald E Arthur, stenogr S A L, b 218 W Adams
McDonald Fannie, bkbndr F W Dennis & Son, b 1129 W Monroe
*McDonald Florence, laundress, h 709 W Forsyth
McDonald Foster R (Ida), tinner, b 306 Date
McDonald Frederick, carp E E Cain Co, h King s e cor Lydia
*McDonald Henry (m), fireman, h 929 Lewis
*McDonald Houston (m), driver, h 212 Jackson
*McDonald Humphrey J, porter, r 710 W State
*McDonald John (m), hackman, h 625 Myrtle av
McDonald John A(Maynona), hackman, h 2320 Kings rd
McDonald John A (Rosa), contr, h 306 Date
*McDonald Lucius, porter, b 313 W Union
*McDonald Mackey, plasterer, b 710 W State
McDonald Mary R Mrs, boarding, h 1129 W Monroe
McDonald Ora, cashr Met Life, b 32 W Monroe
*McDonald Patsy (wid), cook, h 710 W State
McDonald Percy (Mattie M; J Daniel Boone & Co), h 2003 Main
McDonald Printing Co, Wm K McDonald pres, W D McDonald sec, 30 W Adams

Rico Laundry { 33-37 East 8th St. Phone 157
City Office 34 West Forsyth St.
The only Laundry in the City doing family rough dry washing. Clothes Cleaning and Dyeing. Satisfaction Guaranteed

S. J. MELSON CO.
Proprietors THE HORSE HOTEL
N. E. Cor. W. Adams aud Clay Phone 350

HORSES AND MULES Bought, Sold and Exchanged. Finest Carriages in the City for Weddings and Special Occasions. Boarding.
HORSE SHOEING ESTABLISHMENT

*McDonald Reese W (m; McDonald & Parker), h Talleyrand av nr Phoenix Park
McDonald Retta, furn rms, h 311 W Adams
McDonald Robert E (Mattie), gateman Union Sta, h 439 Magnolia
*McDonald Stith, plasterer, b 710 W State
McDonald Taylor D (Beulah), mngr Home Furniture Co, h 1443 Evergreen av
*McDonald Wm (m), brklyr, b 915 W Church
*McDonald Wm, lab, b 212 Jackson
McDonald Wm D, sec McDonald Printing Co, b 437 E Duval
McDonald Wm K (Frances M), pres McDonald Printing Co, h 437 E Duval
*McDonald & Parker (R W McDonald, G W Parker), cook shop, Talleyrand av nr Phoenix Park
McDonnell, see also MacDonnell
*McDonnell Cecelia (wid), tchr, b 941 Caroline
McDonnell Edward J (Mary A), electr, b 721 W Adams
McDonnell John J (Margaret E), real estate 10 Livingston bldg, h 15 W 2d

Jacksonville Marble & Granite Company
INTERIOR MARBLE WORK for WALLS and COUNTERS
Office and Salesroom, 829 Main St. Telephone 3242
Factory, Corner Evergreen Ave. and Howard

*McDonnell Mary, dom, b 1210 Cedar
McDonnell Wm A (Margaret), electr, rms 618 W Adams
McDOUGALD ALMA S (Rowena), Second Vice-Pres Hutchinson Shoe Co, h cor 6th and Walnut
*McDougle Charles, lab, h 1515 Franklin
*McDougle Dolly (wid), laundress, h 917 Jessie
McDowell Charles J (Mildred), condr A C L, h 747 Lemon
*McDowell Christopher, blksmith, h 417 W State
McDowell Edward L, inspr Hirsch Lmbr Co, b Roseland Hotel
*McDowell George, lab, b 1008 Griffin
*McDowell John M (m), lather, h 1437 Van Buren
*McDowell Mary J, dom, 1061 Oak
*McDowell Robert, lab, b 1008 Griffin
McDowell Robert E (Sarah E), collr Cummer Lmbr Co, h Panama Park
McDowell R L, motorman St Ry
*McDowell Samuel (m), lather, h 908 5th av
McDowell Sarah (wid Henry) dressmkr, h 1203 E 8th
McDuff, see also MacDuff
*McDuff John, porter J Geller

COONS & GOLDER
22 WEST ADAMS STREET TELEPHONE 1147
GENERAL MECHANICS
Plumbing, Heating, Roofing
Awnings, Ballustrades, Etc.

ROOMS FOR RENT V. P. HARMELING
406 CLARK BUILDING

Fairlie's Pharmacy
HEADQUARTERS FOR
Keeler's Mosquito Bricks
Cor. E. Bay St. & Florida Av.
Trade Supplied at Wholesale Prices
Telephone 113

*McDuffie Charles (m), porter, b 224 E State
*McDuffie George H (m), carp, h 1617 Davis
*McDuffy Annie I, tchr, b 323 E Ashley
*McDuffy Laura, dom, b 1110 Hogan
*McDuffy Robert (m), carp, h 1720 (1715) Illinois
*McDuffy Robert (m), lab, h 323 E Ashley
McEachern Flora (wid Hugh A), h 229 W Ashley
McEachern John D (Lucy), buyer Hirsch Lmbr Co, h 433 E 2d
McEachern Robert T, slsmn Baker & Holmes Co, b 433 E 2d
McEachern Wm P, bartndr C C Butler Co (Inc), rms 1001 W Bay
McElhanan Emory S, bartndr Everett Hotel Buffet, b 1017 W Monroe
McElmurray Jacob E, com trav Covington Co
McElroy Elizabeth Mrs, nurse, r New St James Hotel
*McElroy Mary J, dom, h r 1226 Odessa
McElveen Daisie H, b 1822 Market
McElveen Mary A (wid Walter L), b 1822 Market

Land Investment Co.
411-412 Consolidated Building
PHONE 1361
Florida Lands
Postal Brings
Full Information

McEttrick John (Margaret L; Queen City Stock Co), 619 Main
McFadden Emma Mrs, boarding, h 419 E Forsyth
*McFadden Herman, driver, b 906 Harrison
*McFadden Paul (m), lab, h 736 Lee
McFail Richard (Susan), carp, b 327 Dora
McFail Susie P, milliner J M Johnson, b 327 Dora
McFall Eula Mrs, clk H & W B Drew Co, b 1106 Talleyrand av
McFall Joseph K (Eula), b 1106 Talleyrand av
*McFarland Otis M (m), driver, h 1720 Spearing
*McFarland Samuel A (m), boarding, 103 E State
*McFirst Daniel (m), lab, h 918 Van Buren
McGarry Thomas F (Nettie B), pres Southland Inv Co, h Glengarry S J
McGAUGHEY JOSEPH R (McGaughey & Lovelace Co), h 1017 W Monroe
McGAUGHEY & LOVELACE CO (J R McGaughey, J C Lovelace), Mnfrs and Dealers in Rough and Dressed Lumber, Mill, Office and Yards 1st and G S & F Ry (Springfield), Tel 649
*McGee Joseph, lab, b 815 Market

Florida Rubber Stamp Works
224 MAIN ST.
PHONE 1813
JOB PRINTING
Seals & Rubber Stamps

Florida Life Insurance Co.
A STRONG HOME INSTITUTION

Fred E. Rankin
PUBLIC EXPERT AUDITOR AND ACCOUNTANT
834 ROSELLE Street
Phone 2776
References Indisputable from Banks, Corporations, and Merchants, EXPERT ASSISTANTS

*McGee Rebecca (wid), dom, h 1138 Hickory
*McGee Smith (m), molder Fla Mach Wks, h 1322 Grant
*McGee Thomas (m), lab, h 1557 Davis
*McGee Wm, tinner, 226 E Forsyth
*McGee Wm, lab, b 319 Stuart
McGEHEE CALVIN J (Aurora; Wm Le Fils & Co), Pres Consolidated Lumber Co and Bradford Lumber Co, h 304 Spearing
*McGhee Boyce, lab, 804 Clay
*McGhee Samuel J (m), brklyr, h 804 Clay
McGiffin John G & Co, E H Harrison mgr, stevedores 20 Sherman
McGill Addie, cook, h 825 W Union
*McGill Frank, barber, h Mills la
McGill J D, foreman St J R T Co
McGill Sallie Mrs, h A C L Ry cor Blum
*McGinnes Cubell, helper, b 942 Pippin
McGinnis Lorena, b 12 E Church
*McGinnis Martin L (m), cook, h 520 E Ashley
McGinnis Robert H, physician 501 Laura, h same
*McGirt John, cook, b 528 Missouri

ZAHM'S EUROPEAN HOTEL
FRED ANGERHOLZER, Proprietor
128 East Bay St. Phone 930
Rooms 50c, 75c, $1 per Day
MEALS AT ALL HOURS
Cars to all parts of the City
Wines, Liquors, Beer & Cigars

*McGirt Robert, porter Citizens Grain Co
McGOWAN BRINSON (Beulah W; Little Paint-Hardware Co), h 130 E 6th
McGowan Thomas L (Janie), paint, h 1732 Market
McGowan Thomas L jr, clk Little Paint-Hardware Co, b 1732 Market
McGrath James J (Alice), sec and treas Sanders Fert Co, h 131 E 1st
McGraw Benjamin F, clk Fla Abstract & Title Security Co, b 1027 E Duval
*McGraw Charles, mach hd, b 1215 Madison
McGraw Charles E (Ora), clk Clyde Line, h 1027 E Duval
McGRAW DAVID S, Sec Alexander-Seewald Co, b 1809 Oak
McGRAW JOHN E (Sara M), Vice Pres and Mgr Alexander Seewald Co, h 1809 Oak, Tel 2900
*McGraw Nancy, lndrs, h 35 Madison
McGraw Wm E, clk Fla Abstract & Title Security Co, b 1027 E Duval
McGregor, see also MacGregor

MARBLE and GRANITE MONUMENTS
MANTELS, TILE AND GRATES
CONTRACTORS
REED E. LA MANCE CO. 8 Newnan St., Phone 1467

D. H. McMILLAN & CO.
River Front between Main and Laura Sts. Phone 347
Garage Fully Equipped for Storing and Repairing Cars.
Launch Repairing a Specialty.

REAL ESTATE and LOANS | Whitehouse & Lay
312 CLARK BUILDING
CALL, WRITE OR PHONE

CUT FLOWERS | Jacksonville Floral Co.
20 LAURA STREET
Phone 3296

McGregor James J, silversmith Fla Ornamntl Iron Wks, b 1517 Spearing
*McGrew Joseph (m), lab, h 136 Magnolia
*McGriff Hardy, bartndr, b 1511 W State
McGriff John W (Jessie A), sec Stuart-Bernstein Co, h 1843 Albert, Tel 1447
*McGriff Snellie M (m), bartndr, h 127 W State
*McGriff Victoria (wid), lndrs, b 1606 Louisiana
*McGriffis Joseph (m), lab, h 1112 E 3d
McGuire R H, opr W U Tel, b 211 W Adams
McGwarty Wm B (Georgia P), com agt Sou Ry, b 535 E Adams
McHewen Edward, carp, b 225 E 8th
McILVAINE MORTON L (Ethel H), Agency Cashr Equitable Life Assurance Soc, Tel 33, h 10 E 10th
McInnarney Anna, opr Bell Tel, b 1931 Highway av
McInarney Daniel, blksmith, Francis Trans Co, 210 E Forsyth
McInarney Anna, opr Bell Tel, b 1931 Highway av
McInarney John F, blksmith Francis Trans Co, h 210 E Forsyth
McIntire Leander M (Emily), marine engr, h 1027 E Monroe
McIntire Margaret, b 1027 E Monroe
*McIntosh Anna B, dom, b 833 Caroline al
*McIntosh Edward (m), fireman, h Masons Park
*McIntosh Edwin (m), fireman, h Jameson av, Sville
*McIntosh Georgia, laundress, h 833 Caroline al
McIntosh Hugh D, condr A C L, b 1257 W Adams
*McIntosh Jacob (m), fireman U S Customs House, h S Jacksonville
*McIntosh Joseph (m), drayman, h 1227 Ive
*McIntosh Josephine (wid), laundress, b 1229 W State
*McIntosh Maggie, dom, b 833 Caroline al
*McIntosh Nora, dom, b 833 Caroline al
*McIntosh Robert (m), lab, h 1115 Run
McIntosh Sarah E (wid Charles T), h Whitaker, Milldale
McIntosh Thomas, clk, b 216 E Church
*McIntosh Thomas H (m), clk P O, h 1305 E Monroe
McIntosh Thomas J jr, clk Covington Co, 301 E Bay
McIntosh Wm C (Nellie), painter, h Murray Hill Heights
*McIntyre Chance (m), clk Harry Robinovitz, h cor Fishers corner and Evergreen av
McIntyre Daniel T (Fannie G), meats 325 Catherine, h 216 same
McIntyre Fannie E, cashr J Croissant, b 216 Catherine

CAFE ALBERT
J. B. COUSY, Propr.
Service A la Carte
Special Attention to Private Parties
3, 5, 7, 9 W. Adams St. Phone 3606

Cay & McCall Fire Insurance
701 Consolidated Bldg.
Phone 1955

McIntyre George H (Theodora), mngr Wm Byrne, h 1608 Silver
McIntyre Pearl, cashr Smith, Rich & Con, b 216 Catherine
*McIntyre Robert, lab S A L
McIntyre Theodore J (Juliet D), clk Wm Byrne, h 123 E 5th
McIntyre Tommie, student, b 216 Catherine
*McIntyre Washington, watchman, h 7th and Railroad av
McIntyre Wm R (Stella), city ticket agt S A L Ry, b 313 W Duval
*McIver Abraham, lab, b 1022 Jefferson
McIver Charles E (Lizzie), mngr Jackson Hoyt Co, h 12[illegible] W 5th
McIver John, clk P O, h Highway av nr Murray Hill av
McIver John L (Lizzie), cond St Ry, h 540 Winter pl
McIver Lucy Mrs, nurse, h 834 W Adams
*McIver Marshall (m), lab, h 1331 Hickory
McIver Thomas E (Minnie), carp, h s s Highway av 1 e of Murray Hill av
*McIver Wm (m), lab, h 528 Hickory al
McKay Ashley F, sign writer T J Mott jr, b 910 Hogan

Maxey Grunthal & Bros., 710 Cedar St.
Phone 1237 **Expert Piano Tuners and Repairers**

*McKay Charles (m), lab, h 1038 W Union
McKay Florida J (wid Robert S), h 910 Hogan
McKay Florida W, manicure, b 910 Hogan
McKay Frederick, bartndr Zahm's Hotel, b same
McKay Guy L, painter Smith & Neil, b 910 Hogan
McKay Helen, student, b 910 Hogan
*McKay Joseph A (m), driver, h 1208 Jessie
McKay Wm (Albertine B), painter, h 1824 E Duval
McKay Wm J (Alma), blksmith, b 1210 W Monroe
McKee Betsy E (wid Samuel), b 421 Newnan
*McKeever Arthur, meat ctr, h W Beaver s e cor Johnson
McKeever Jefferson (Alma M), carp, h 221 Hubbard
*McKeever Warren, lab, b 1320 Davis
McKeldin Magnus C, grocer 1002 Palmetto, h same
*McKelvey Ruth, cook, b 225 Magnolia
McKendree Charles (Missouri), carp, h e s Lincoln av opp Lincoln Park
McKendree Joseph O (Della), carp, h e s Lincoln av opp Lincoln Park
McKendree Thomas, carp, b r 2001 Highway av
*McKenny J W, tchr, b 1447 Spearing

A. L. TERRY Bicycles, Supplies and Repairing
BRAZING OF ALL KINDS A SPECIALTY
318 West Forsyth Street Telephone 3466

WM. D. JONES DRUGGIST
PRESCRIPTION SPECIALIST Telephone 1177
107 East Bay St.

Geo. E. Brown, Pres. L. A. Brown, Sec.
Brown Realty Co.
418 Duval Building
35 E. Bay Telephone 1925
HOUSES and LOTS IN SPRINGFIELD
INVESTMENTS

WAVERLY HOTEL
SPECIAL RATES
TO PERMANENT GUESTS
MAIN AND ADAMS Phone 2140
MRS. LUCK WILSON Propr.

*McKenzie Augustus (m), plumber, h 1021 E 3d
*McKenzie Early, lab, b 833 Pippin
McKENZIE JAMES G (Ida), Express 23 Ocean, Telephone Connection, h 1740 Clark
*McKenzie John (m), lab, h 1635 Van Buren
McKenzie K, tkt agt Pullman Co, b 37 W State
*McKenzie Laurin, lab, b 833 Pippin
*McKenzie Mack (m), lab, h 833 Pippin
McKenzie Robert J (Rosa), eng, h 129 Magnolia, S J
McKenzie Roy L, com trav J R Tysen, r Everett Hotel
McKenzie Thomas J (Caroline), tel opr S A L, h 903 E 5th
McKerven Edward W (Dora), woodwkr Duval Planing Mill, b 225 E 8th
McKewn Edward W (Ella), police, h 822 W Adams
McKey Dwight M, engr S A L, b 24 W Beaver
*McKier John (m), lab, h 4 Green
*McKile Alexander, porter, b 725 Myrtle av
*McKile Wm (m), lab, h 725 Myrtle av
McKindree J T, car repr S A L

A. J. CESERY & CO., Mnfrs.
Ornamental Statuary and Architectural Plaster and Cement Work. Ceramic Tile Work.
FACTORY, FOOT OF EAST BAY ST. PHONE 1250

McKinlay John D (Sarah), h Orange Park rd nr Cherry av
McKinlay John R (Emma), dairy Orange Park rd nr Cherry av
McKinlay Lula W, techr, bds J D McKinlay
McKinlay Susan, b J D McKinlay
McKinley Christina A (wid Wm H), h 221 E Adams
McKinley Frank J (Catherine), painter S A L, b 501 Lincoln av
McKinley Robert C C, carp Painter Fert Co, h S Jax
*McKinney Acie, h 1508 E Beaver
*McKinney Arthur, porter, rms 1065 W Beaver.
McKinney Charles D (Lela M), dept mngr G W Clark Co, h 408 E Duval
McKinney Clarence P, clk Armour's, b 38 W Beaver
McKinney Edward D, clk, b 1216 E Adams
McKinney Edward P (Sallie), carp, h 1216 E Adams
*McKinney Erastus (m), lab, h 1428 (1440) Highway av
*McKinney Gilson (m), lab, h 732 Pippin
*McKinney Hulda, dom, h 231 E Beaver
*McKinney Ira, porter, b 1334 W Duval
McKinney Joanna R (wid Wm A), h 329 Jackson
*McKinney John, lab, b 435 Dora

COVINGTON CO. WHOLESALE DRY GOODS
Capital $200,000.00. 301-309 E. Bay St., Jacksonville, Fla. New York: 256 Church St.

R. Walter Bennett, Prescription Druggist
PHONE 808 Cor. MAIN AND ASHLEY STS

McKinney John H (Mattie), carp, h Flat 4, 2d fl The Columns
McKinney Louise, mlnr, b Flat 4, 2d fl The Columns
*McKinney Mack (m), carp, h 3d n e cor Eaverson av
*McKinney Mack (m), gardener, h 4th av cor Payne
*McKinney Mary, dom, h 1416 E Beaver
*McKinney Oscar (m), lab, h 246 1st av N
*McKinney Oscar, porter, h 932 Hogan
*McKinney Wesley, cooper, h Dora bet Park and Charles
*McKinney Wm, lab, b 1221 W Ashley
*McKinnie George, clk, b 1701 Davis
*McKinnie Jennie, cook shop 1456 E Church
McKinnon Clarence E (May D), osteopath 228 Hogan,
McKinnon Joseph A, clk D C Campbell, b 228 Hogan
McKinnon Minta Mrs, boarding, h 325 E Monroe
McKinstry Robert L, clk Swift & Co, b 339 W Adams
McKissick Acie J S (Ernestine), electr, b 29 E Ashley
*McKnight Edward H (m), lab, h 1016 Missouri
*McKnight Thomas, lab, b 1235 W Beaver
McLaine, see also McClain, McClean, McLean

KINGAN'S Reliable Hams and Bacon
THE BEST THAT MONEY CAN BUY

McLaine Roscoe, clk Mut Life, b 216 E Duval
McLane Janie, b 1426 Spearing
McLane Margaret E (wid R M), forelady Ind Record, b 1738 Main
*McLaughlin Alexander, carp, h 132 E State
McLaughlin Harry A (Jose), foreman Merrill-Stevens, h 410 E William
*McLaughlin James (m), h 1108 Clay
McLaughlin John, rms 444 W Monroe
McLaughlin Richard, h 305 W Duval
*McLaurin Benjamin, bicycles 115 Myrtle av, h Kings rd, S J
McLaurin Duncan S, student, b 912 E Monroe
McLaurin Edward J E (Mary E), real est, h 912 E Monroe
McLaurin Frances P, b 764 May
*McLaurin Henry (m), lab, h 243 1st av N
McLaurin Investment Co, J H McLaurin pres, W M Bostwick jr, sec, 218 E Bay
*McLaurin John, lab, h 243 1st av N
McLaurin John C, clk Geo B Hartley

Florrid Bicycle and Electrical Co.
Bicycle & Electrical Contractors
518 RIVERSIDE AVENUE Phone 2856

THE RATHSKELLER ONLY THE BEST
117 WEST FORSYTH ST. PHONES: 196 AND 2637

W. C. WARRINGTON & CO.
Rooms 15 and 17 Uedemann Bldg. 108 West Forsyth St.
Real Estate
GUARANTEED INVESTMENTS

McLAURIN JOSEPH H (May), Pres J H McLaurin Co and Pres Sou Refrigerator and Supply Co, h 1235 Hubbard, tel 1347
McLaurin J H Co, J H McLaurin pres, D A Dean sec, grocers 218 E Bay
McLaurin Lucie B (wid Bazile L), h 764 May
McLaurin Mary M, tchr, b 1235 Hubbard
McLean, see also McClain, McClean, McLane and MacLean
*McLean Edward (m), lab, h 1406 E Church
*McLean Leroy (m), plumber, h 1226 W Union
McLean Minnie L, b 124 E 2d
McLean Wm A (Lillian) stenogr D F & C P Long, h 1826 E Union
McLean Wm V (Elizabeth), pressman Drew's, b 139 Bridge
McLeary, see also McCleary
McLeary Barton B, foreman Gas Co, b 233 Cedar S J
*McLeary John P (m), porter, h 641 W Union
McLeary Mary (wid Frederick) h 233 Cedar S J
McLeary Maude E, tchr, b 233 Cedar S J
McLelland, see McClellan and McClelland

Jos. H. Phillips & Co.
JOS. H. PHILLIPS GEO. R. LYNN
21 JULIA STREET PHONE 729
REAL ESTATE AUCTIONEERS Land Investments

McLendon, see also McClendon
McLendon A Samuel (Annie), ins agt, h 414 W Monroe
*McLendon Benjamin (m), porter, h 1182 Madison
*McLendon Catherine, dom, h 558 Dewdrop al
*McLendon James D (m), real est 106 Bridge, h 434 W Beaver
McLendon James F, bkpr East Coast Loan Co, b 38 E 7th
McLendon John, carp, b 339 E Union
*McLendon Little G (m), car repr, h 24 Green
*McLendon Martha B, tchr, b 434 W Beaver
*McLendon Wm (m), driver, h 1114 Lee
*McLenock James (m), lab, h 934 Forest
McLeod, see also McCloud
*McLeod Carrie, cook, 401 W Duval
*McLeod Crelton (m), lab, h 826 Weare
McLeod C Edward, clk Jax Devel Co, b 12 W Ashley
*McLeod Henry (m), lineman, h 1133 Albert
McLeod James C, clk Strickland Bros, b 330 Bridge
McLeod Jane, b 401 E Forsyth
McLeod Robert W (Helen), lmbr inspr, h 612 Georgia
McLeod Wm W, clk B F Smith, h Lewis s e cor Pleasant

Little Paint-Hardware Co.
141 and 143 BRIDGE STREET PHONE 1603
"Everything in Paints"
P. & G. CO. Double-Thick Paint

Timber Lands, Farm and Orange Groves
SEARING & ELMORE
Real Estate Investments, Loans and Insurance.
20 MAIN STREET ROOMS 22-24 PHONE 2177

LEE HUNTLY, Cash Grocer
Can Save You from 5 to 20% on Your GROCERIES. The Best and Cheapest
PHONES 484 and 3101 MAIN AND FIRST STREETS

McLin Eugene E (Elizabeth), 411 Consolidated bldg, h 135 W 3d, tel 3413
*McLin Thomas (m), driver, h 1007 Palmetto
*McMahon Wm D, ins, b 759 Orange St lane
McManaman Eddie I, bkpr Ketterer Medicine Co, b 2034 Liberty
McManaman Emeline I (wid Edward F), b 2034 Liberty
McManis Charles A (Carrie), police, h 36 Dora
McManis Wm A (Eva), police, h 223 (115) Dora
McManus Artie (wid Amond), b 531 Winter
McManus Jerome, police, h 531 Winter
McManus Mary A (wid Amon), b 531 Winter
McManus Thomas, b 531 Winter
McMeekin Estelle H, steno Fla Fish & Prod Co, b 323 E 3d
McMeekin Harriet M (wid Francis), h 323 E 3d
McMillan Lula, b 146 E 4th
McMillan, see also MacMillan
McMillan Beulah, student, b 124 E 2d

ALEXANDER-SEEWALD CO.
16 WEST FORSYTH STREET
J. E. McGRAW, Manager
MOTOR CYCLES
Wholesale Bicycle and Automobile Supplies. Wholesale and Retail Victor Talking Machines and Records

McMILLAN BROTHERS (Thomas H, Ronald and Wm A), Mnfrs Turpentine Stills and General Copper Works, 743 E Bay
McMILLAN DANIEL H (Mamie E; D H McMillan & Co), 2d Vice Pres Jacksonville Development Co, Vice Pres Consolidated Naval Stores Co, Florida Life Ins Co and Hillman-Sutherland Co, h 124 E 2d
McMILLAN D H & CO (D H McMillan, J A MacRae Jr), Automobiles, Garage and Livery, Gen'l Auto Repair Shop, Supplies, Etc, Marine Repair and Machine Shops, River bet Main and Laura sts, Tel 347
*McMillan Henry (m), lab S A L, h 802 Dennis
McMillan Leroy C (Effie), foreman, h 931 Parker
McMillan Lula, b 146 E 4th
*McMillan Mary, laundress, h r 329 E Beaver
McMillan May, b 146 E 4th
McMillan Minnie (wid Robert H), h 146 E 4th
McMillan Robert H (Julia), h 757 May
McMillan Robert H, student, b 124 E 2d
McMillan Ronald (McMillan Bros), res Fayetteville, N C
McMillan Stanton L, clk P O, b 757 May
McMillan Thomas H (McMillan Bros), res Savannah, Ga

Hutchinson Audit Co.
Auditors and Accountants
511-512 Dyal-Upchurch Bldg.
PHONE 312

The New Travelers Hotel
H. W. HANCOCK, Proprietor
Cor. BAY and CEDAR STS.
American and European Plan
Phone 1379

Marcus Conant Funeral Director and Embalmer
CONANT'S PRIVATE AMBULANCE. 16 E. Forsyth St. Telephone 2240

Loans Negotiated
RENTS COLLECTED
PHONE 506
CHAS. W. KINNE
FIRE INSURANCE
REAL ESTATE
12 WEST FORSYTH ST.

McMillan Wm A (Eula; McMillan Bros), N 3d cor Boulevard
McMillian Wallace R, clk W J Foster, b 1203 E Beaver
McMullen Bernard W (Clara I), condr Pullman Co, h 526 Parker
McMullen Linda C (wid Clinton), h 118 W Adams
McMullen Victor, boilermkr Merrill-Stevens Co, b 1132 W Adams
McMurray Alvin, clk, b 235 E 3d
McMurray Brossie M, stenogr Fla Orange Growers' Co, b 235 E 3d
McMurray Herbert T (Florrie), sec and treas N Y Steam Laundry, h 16 W Ashley
McMurray John A, clk Board of Bond Trustees, b 235 E Church
McMurray Martha M (wid John) h 235 E 3d
McMurray & Baker (Wm Baker), harness mkrs 401-413 E Bay
*McNair Amelia (wid), laundress, h 710 Darwin
*McNair Frank, carp, b 1211 Odessa
*McNair Foster H, driver, h 1630 Lee
McNair Wm, lumber, b 32 W Monroe
McNamar Wm D (Sarah), physician St Johns av and Davis S J, h same
McNamara Andrew E (Elizabeth), mngr Liberty Fruit Product Co, h 815 May
McNamara Andrew E Jr, clk, b 815 May
McNamara Frances R, clk P O, b 815 May
McNamara G Hanson, clk P O, b 815 May
McNamara Harold J, clk, b 815 May
McNamara John J (Mary E), genl ins 302 Realty bldg, h 121 W 7th
McNamara Mary E, b 121 W 7th
McNamara Reiman, clk, b 815 May
McNamee James J (Nellie), ins agt, h 815 Albert
*McNear Frank (m), carp, h 1713 Louisiana
*McNeil Esther (wid), dom, h 1032 W 10th
McNeil Hammond P, propr The Annex, b Waverly Hotel
*McNeil Henry (m), carp, h 1220 W Bay
*McNeil John (m), lab, h 127 King
McNeil John B (Flora), bartndr The Annex, h 341 Main
*McNeil John W (m), lab Fla Elect Co, h S Jax
McNeil Merritt (Gertrude; Leake & McNeil), b Westmoreland Hotel
McNeil Ursus W (Annie), clk, h 215 Louise S J
McNeill Alexander D, atty 305 Law Exchange bldg, b 903 Oak.

CUMMER LUMBER COMPANY
Manufacturers of Rough and Dressed YELLOW PINE LUMBER and TIMBER. Also Vegetable Crates of all Descriptions

Rhodes-Futch-Collins Furniture Co
THE BIG MAIN STREET STORE
308 to 314 MAIN STREET

McNeill Alvin C (Louisa), carp, h 763 W Duval
McNeill Clarles J (Gertrude) electr, b 763 W Duval
McNeill David R (Carrie E), v-p Con Land Co, h 903 Oak
McNeill Wm R (Mary R), clk, r 512 Main
McNelty Elizabeth (wid Wm T), h 21 E Duval
McNelty George S, clk Board of Bond Trustees, b 21 E Duval
McNerny Grocery Co, Charles L Meyers pres, P J Saunders sec, 27 S Laura
McNesser James (May), waiter Gilreath's, rms 311 W Adams
McNULTY ANTHONY H (Lida B), Wines Liquors and Cigars, 105 E Bay Tel 1124, h 228 Hogan, Tel 2656
McNutt George E, sec and treas Allen Contracting Co, res Knoxville, Tenn
McPherson Belle, clk Furchgott's, b 6 W Ashley
*McPherson David, driver, b 1630 Lee
McPherson Emily, clk, b 6 W Ashley

Florida Ice Cream and Dairy Company
Wholesale Phone 796 | Ice Cream, Sherbet, Punches Sweet Cream, Whipped Cream | RETAIL Phone 2821

*McPherson Emma, cook, b 146 Davis
*McPherson Mamie, h 745 W State
McPherson Susan (wid John), h 6 W Ashley
McQuage Charles, barber H R Vaugh, rms 512 Main
McQuage James P (Eugenia), slsmn Stuart-Bernstein Co, h 126 E Duval
McQuage John A (Margaret), barber 337 W Bay, h 726 W Adams
McQuage John W, barber, b 726 W Adams
McQuage Lester C, barber, b 726 W Adams
*McQuage Lorenzo, lab, b 21 Curtis av
McQuage Mary C, b 1132 W Adams
McQuage Mary E Mrs, boarding, h 1132 W Adams
McQUAID WM R, Asst Cashr Barnett Natl Bank
*McQuay Fred (m), lab, h 916 Dennis
*McQueen Annie, laundress, h 1725 Johnson
*McQueen George, lab, h 809 Lafayette
*McQueen Jefferson F, clk Elsie A Young, rms 325 Stuart
*McQueen John C, driver, h 223 E State
*McQueen Joseph, lab, h E Lewisville
*McQueen Kate M, dom, b 733 W State
*McQueen Mattie, dom, h r 714 Market

JAMES & PAXON
SURETY BONDS OF ALL KINDS
MUTUAL LIFE BLDG. PHONE 874

HALF-MILLION CLUB
Room 58, 23 Main St.
ABOUT OCT. 13 AT NEW ATLANTIC BANK BLD.

S. C. TAYLOR The Renting Agent
106 Main St. Phone 1773 REAL ESTATE and LOANS

*McQueen Philip (m), driver, h 1522 Lee
*McQueen Philip, lab, b 809 Lafayette
*McQueen Rachel, hairdresser, b 334 W Orange
*McQueen Randall, fireman, h 1051 Ionia
*McQueen Sylvester (m), lab, h 1138 Florida av
*McQueen Washington (m), lab, h 1614 Lee
*McQueen Wm, carp, h 1530 E Monroe
*McQueen Wm (m), watchman, h 437 E Union
McRae, see also McCrea and MacRae
McRae Donald, h Soldiers' Home
*McRae Ernest, lab, b 1490 Illinois
*McRae Julia, lndrs, h 1636 Lee
*McRae Lewis (m), lab, h 1490 Illinois
McRae H Fleming Mrs, boarding, h 316 E Monroe
*McRae Mary, lndrs, h 827 Odessa
*McRae Robert (m), driver, h 710 Lafayette
*McRae Simeon, carp, b 1124 Grant
McRae Thomas F, clk A L McDaniel & Co, b 429 W Duval
McRae Wm C, fruits 1834 Marshal av, h same
McRay Oliver O (Katherine), carp, b 4 Claude
*McRay Samuel (m), lab, rms 1000 Kings rd

Maxey Grunthal & Bros.
EXPERT PIANO TUNERS
710 Cedar Street Telephone 1237
PIANOS, and Piano Players Sold and Exchanged

*McRory Fred (m), porter, h 324 Orange
*McTier George W (m), lab, h 1217 W Beaver
McTimmons Wm J (Mamie; McTimmons & Co), h 809 Laura
McTimmons & Co (Wm J McTimmons), grocers 27 S Ocean
McTYEIRE MEMORIAL M E CHURCH, Rev J W Bigham pastor, Duval ne cor Newnan
McVeigh Claudia, opr Bell Tel, b 1603 Florida av
McVitty W D, slsmn Greenleaf & Crosby Co, b 103 W Monroe
*McWhorter George (m), porter Furchgott's, h 1206 Oakley
McWilliams, see also MacWilliams
McWilliams Walter A (Frances), with Sav Liquor Co, b 1209 W Adams

M

Mabry James F (Sophronia), carp, b 803 Highway av
*Mabry Joshua W (m), lab, h 1201 Hickory
Mabry Woodford J (Daisy), exp messr, h 736 Oak
Macaulay George (Daisy), physician 25 Buckman bldg, b 406 E Duval

R. L. Slauter PLUMBING
STEAM AND GAS FITTING
131 EAST FORSYTH ST. PHONE 2773

Eaton's Southeastern Detective Agency
Main Offices 20-22-24 Uedeman Bldg.
108 West Forsyth Street
Phones 3379 JACKSONVILLE, FLA.
CHARLES F. EATON, Superintendent

William C. Cooper, Jr. Co.
W. Adams, Cor. Laura Street
Telephone 218

Funeral Directors
Undertakers and
Embalmers

MacBeth Jeanette B, cashr Sou Mut A Assn, b 20 W Church
*Macbeth Mary (wid), dom, rms 319 E Beaver
Macclinchey Wm H, novelties, h 627 Newnan
MacDonald, see also McDonald
Macdonald Beatrice, student, b 38 W Orange
Macdonald Burtis W (Fletcher C), clk Fla Elect Co, h 420 E Church
MacDonald Fred, clk H & W B Drew Co, b 119 Newnan
Macdonald James B (Mary L), carp, h 1129 Copeland
Macdonald Katherine, stenogr Fla Elect Co, b 1129 Copeland
MacDonald Rosa L (wid James F), clk Furchgott's, b 38 W Orange
MacDonell, see also McDonnell
MacDonell Baxton B (Hartridge & MacDonell), 515 West bldg
MacDONELL CLOTHING CO THE, S A Rawls Pres, Frank Kelly Vice-Pres, C S Adams Sec, J G Moffett Treas, J T MacDonell Mngr, Men's and Youth's Clothing and Furnishings, 2-4 W Bay, Tel 1850
MacDONELL JAMES T (Emily E), Mgr The MacDonell Clothing Co, h 1641 Silver, Tel 1614

Florida Law School
Instruction In all branches in course
401 West Bldg. W. B. Clarkson, Dean

MacDonell, see also McDonnell
MacDowell Clara A, matron Daniel Orphanage, h 1920 Hubbard
Macduff Eliza J (wid Wm A), h 406 W Duval
MacDuff Wm A, real est, b 406 W Duval
*Mace Archie, porter, b 1441 E Duval
*Mace James (m), carp, b 318 E Union
MacFarland Rena L, slslady 524 Main, b 226 Clay
MacGregor, see also McGregor
MacGregor Stella (wid Oliver), b 122 E 1st
*Mack Abraham (m), lab, h 5 Winthrop
Mack Alfred, bkpr Weichsebaum & Mack, b 503 Laura
*Mack Arcellus, switchman, b 1825 Enterprise
Mack Augusta Mrs, h 1940 Walnut
*Mack Benjamin (m), lab, h 711 Pippin
*Mack Carrie (wid), cook, h 503 Rushing
*Mack Dock (m), carp, h 1825 Enterprise
Mack Gertrude E, stenogr Groover-Stewart Drug Co, b 1940 Walnut
*Mack James (m), gardener, h 1258 Joseph
*Mack James L (m), collr, h 1012 W Beaver

C. F. COLE SHOE COMPANY
29 EAST BAY ST.
Telephone 881

SIMKIN'S OYSTER and CHOP HOUSE
ALWAYS RIGHT
216 W. Forsyth St., Phone 3186

Florida Collection Co.
MORRIS & COWAN, Counsel
Offices, Second Floor West Building

REFERENCES:
Florida National Bank
R. G. Dun & Co.
JACKSONVILLE, FLA.
Bank of Ybor City, Florida

Southern Cornice and Sheet Metal Works
Cornice Work, Metal Awnings, Skylights
Ventilators, Guttering, Conductor Pipes
Also Slate and Metal Roofing
FLORIDA AVE. CORNER EAST BAY ST.

*Mack John (m), lab, h 1650 Albert
*Mack John (m), lab, h 4 Thompson's Row
*Mack John, lab, b 914 Van Buren
*Mack John W (m), lab, h 1640 Lee
Mack Joseph V, eng S A L, b 1940 Walnut
Mack Julius L (Rebecca E; Weichselbaum & Mack), h 503 Laura
Mack Julius L jr, clk, b 503 Laura
*Mack Manuel (m), lab, h 371 Morgan
Mack Mary, clk Bell Tel Co, b 1940 Walnut
*Mack Robert (m), lab, h 543 Oak
*Mack Sylvester (m), driver, h 1727 Louisiana
*Mack Thomas (m), fireman, h 124 King
*Mack Victoria, dom, b 1650 Albert
*Mack Wm (m), switchman, h Enterprise nr R R
MACK'S BAGGAGE TRANSFER, Express and Baggage Wagons, Baggage Delivered to Hotels and Residence and to Your Room, Checks Called For at Our Expense, 23 Ocean, Tel connection

Elmore Cohen
Public Stenographer, Court Reporting
Depositions Taken
STENOGRAPHERS FURNISHED
108 West Bay Street
Facilities for Handling Large Jobs at Shortest Notice
Call, Write or Phone 743

*Mackey Annie, furn rms, h 717 Ward
*Mackey Tony, lab, b 1636 Lee
Mackle Francis E (Theresa) mngr Sou Construc Co, rms 1916 Silver
Macklin Charles F, banker, b 1927 Main
MacLean, see McLean and McLane
MacMeekin, see McMeekin
MacMillan, see also McMillan
MacMillan Herbert R (Mamie), asst chief Jax Fire Dept, h 411 E Duval
MacNally Alexander S, h 705 Julia
MacNally Emily, b 705 Julia
MacNally John B, physician, b 705 Julia
MacNally Sarah (wid John), b 705 Julia
Macomber, see also Maycumber
Macomber Ross A (Sallie), clk P O, b 1225 Magnolia
Macomber Russell C, spl messr P O, b 1225 Magnolia
Macomber Wilbur C (Mary), clk P O, h 1113 W Duval
*Macon Daury (m), blksmith Frank Macon, h 1026 Jefferson al
Macon, Dublin & Savannah Railroad Co, W A Jones Fla frt agt, 206 W Bay

For Full Particulars apply to
J. S. COLES, Jr.
General Agent
414-16 Duval Building
Jacksonville, - - Florida

Insurance Issued by the *Equitable Life Assurance Society* of the United States will protect your family—Teach Thrift

Smith & Breazeale, Eureka Pressing Club
French Dry Cleaning, Dyeing and Renovating
Men's Clothing Cleaned and Pressed
522-524 W. Forsyth
Phone 121

*Macon Frank (m), blksmith 1028 Kings rd, h 869 Caroline
*Macon Henry (m), driver Marx Bros, h 1029 Julia
*Macon Sophie (wid), lndrs, h Caroline ai
*Macon Walter D (m), blksmith Frank Macon, b 1136 Madison
MacPherson, see McPherson
MacRae, see also McRae and McRay
MacRAE JOHN A (D H McMillan & Co), h 24 W Monroe, Tel 1621
MacWilliams, see also McWilliams
MacWilliams Alva, b The Plaza
MacWilliams Annie, bkpr, b The Plaza
MacWilliams Elizabeth I (wid Wm), propr The Plaza, h 353 E Forsyth
MacWilliams Heber (Alma), driver, h 819 E Ashley
MacWilliams Wm S, clk, b The Plaza
Macy Anson C (Ella; Macy & Johnson), h 408 Cornelia, S J
Macy Theodore (Josephine), carp, h 426 Cornelia, S J

KINGAN & COMPANY, Limited
530-542 EAST BAY STREET
Telephones 236 and 2244
PORK AND BEEF PACKERS

Macy & Johnson (A C Macy, A G Johnson), plumbers, 119 Laura
Madden James M (Adelaide), clk Leake & McNeil, h 743 Oak
*Maddick Edward, tailor, h 1323 Hickory
*Maddick Walter H, porter S B Hubbard Co, b 1323 Hickory
*Maddox Ida, lndrs, h 1408 5th av
Maddox Hubert, cond St Ry, b 109 Winter
*Maddox Jefferson D (m), lab, h 1771 Evergreen av
*Maddox Nathan, lab, b rr 720 Market
*Maddox Lucius L (m), switchman, h 1530 Dennis
Maddox O L, carp J H Boden, b 421 Newnan
*Maddox Robert M (m), waiter, h 1505 Madison
*Madison Abraham, lab, h 1126 Odessa
*Madison Abraham jr, lab, b 1126 Odessa
*Madison Annie, lndrs, h 1126 Odessa
*Madison Daniel J (m), clk R M S, h 1018 W Church
*Madison Delilah H, dressmkr, h 1509 Lee
Madison Edward (Mary C), ins agt, h 732 Oak
*Madison George M (m), carrier R F D No 2, h 25 Swan
*Madison James, barber, b 515 Jefferson

ROBT. McCARREL, Pres. THOS. M. McCARREL, Supt. R. T. McCARREL, Sec'y and Treas.
McCARREL COMPO-STONE COMPANY
Estimates Furnished on any Kind of Compo-Stone, Stucco, Cement Roofing Tile, Cement Brick and Re-inforced Concrete Construction
General Contractors & Builders
OFFICE AND WORKS
16th and Pearl Streets
Phone 2822

3 Daily Trains to New York via RICHMOND AND WASHINGTON
SEABOARD
AIR LINE RAILWAY

Marcus Conant Funeral Director and Embalmer
CONANT'S PRIVATE AMBULANCE. 16 E. Forsyth St. Telephone 2240

*Madison John (m), lab, h 1204 Cedar
*Madison John B (m), porter, h 1501 Johnson
*Madison John H (m), driver, h 1019 Challens la
Madison Joseph C (Matilda), clk Covington Co, h 421 Newnan
*Madison Leila J (Bridge Street Bazaar), b 1018 W Church
Madison Wm, lab Gas Works
*Madison Wm H (m), cook, h 1126 Jessie
*Madry Armisted (m), lab, h 1636 Lee
*Madry Wm, lab, b 1636 Lee
Maffett Leslie, clk Sou Exp Co, b 504 Spearing
Magill Robert J (Mattie S), real est 304 West bldg, h 117 W 7th
Maglaris Bros (Vasil and Constantine), fruits 446 Riverside av
Maglaris Constantine (Maglaris Bros), h 446 Riverside av
Maglaris Vasil (Maglaris Bros), h 446 Riverside av
*Magnass Kate, dom 1542 Main
Magoun Clifford L, yd clk F E C, b 738 E Bay
Magruder Frank L, boilermkr, b 911 E 8th
Magruder George A, boilermkr, b 911 E 8th

FIRE INSURANCE
Clark Bldg. Phone 3051
Muncaster & Co.

CREDIT ADJUSTING CO.
Incorporated, Capital $25,000.00
Offices, 50-51 Mutual Life Building
Our $10,000 Guarantee Bond for Your Protection. Office Connections in all Principal Cities. Collections of all kinds made anywhere, using Copyrighted System. Auditing and Accounting done on reasonable terms.

Maguire, see McGuire
Mahaffy Thomas J (Minnie D), vet surgeon 500 W Adams, b 101 E Church
Mahan Nora D Mrs, nurse, b 2139 Main
Mahan Edward (Nora), surveyor, h 2139 Main
MAHER MICHAEL REV, Pastor Church of the Immaculate Conception, h 121 E Duval
Mahon Eugene A (Susan), meats, h 352 Riverside av
Mahon Gordon, pressfdr Drew's, b 143 W 6th
Mahon James, clk Sabel Bros, b 19 E Union
Mahon John, opr, b 19 E Union
Mahon John G, student, b 121 E 8th
Mahon Mary E, student, b 121 E 8th
Mahon Susan Mrs, boarding, h 352 Riverside av
Mahon Wm L, student, b 121 E 8th
Mahon Wm L C Rev (Ella J), pastor Main St Baptist Church, h 121 E 8th
Mahone John T (Maud), clk S A L, r 570 Winter pl
Mahoney Addie L (wid Charles), boarding, h 514 N Monroe
Mahoney Dennis, clk J I O'Quinn, b 1011 W Adams

RICO LAUNDRY { 33-37 East 8th Street. Phone 157
City Office 34 West Forsyth Street
ALL BRANCHES of HIGH GRADE LAUNDRY WORK
SATISFACTION GUARANTEED

S. J. MELSON CO.
Proprietors THE HORSE HOTEL
N. E. Cor. W. Adams and Clay Phone 350
HORSES AND MULES Bought, Sold and Exchanged. Finest Carriages in the City for Weddings and Special Occasions. Boarding.
HORSE SHOEING ESTABLISHMENT

Mahoney James M (Mary), com trav, h 1808 Riverside av
Mahoney Patrick W (Elizabeth), lab, h King's rd nr limits
Maier Gus, barber G A Meister, b 132 St John's av, S J
MAIN STREET BAPTIST CHURCH, Rev W L C Mahon Pastor, Main nw cor 8th
MAINHARD BROS (Otto H and Martin), Clothes Cleaners and Steam Dye Works 119 E Forsyth
Main Street News Co (C A and W R Peterson jr), 406 Main
Mainhard Martin (Mainhard Bros), h 119 E Forsyth
Mainhard Olive, smstrs, b n s Chase, 1 w of Day av
Mainhard Otto H (Mainhard Bros), h 119 E Forsyth
Mains Marion C (Mabel L), foreman Murphy I Wks, h 429 St John's av, S J
*Maize Jesse (m), lab, h 1805 Illinois
*Major Prophet, lab, b 1127 W Beaver
*Malachi David (m), lab, h 818 Hickory
*Malachi Granville, lab, b 1037 Palmetto
*Malachi Samuel (m), lab, h 1403 Harrison
Malahy Edward H, painter, h 1358 E Adams

Jacksonville Marble & Granite Co.
OFFICE AND SALESROOM 829 MAIN ST. PHONE 3242 *Mantels, Grates and Tile*

Malahy Mary E Mrs, b 1358 E Adams
Malby Alfred, steno, b Milldale
Mallard Callie D (wid Wm H), h 315 Riverside av
Mallard Charles B (Emily), pres Porter-Mallard Co, h 310 E Church
Mallard J Dickson (Lena), h 1257 Hubbard
*Mallard Wm, porter 413 W Bay, b 530 W Union
*Mallard Wm M (m), carp, h 711 W Beaver
Mallen Eckle (Mary), fruits 738 W Adams, h same
Mallett Charles M, slsmn Am Agl Chem Co, b 224 Market
Mallett Joseph H, clk Fla Natl Bank, b 103 E 8th
Mallett Mary D, student, b 103 E 8th
Mallett Mary S (wid Joseph H), h 103 E 8th
Mallette Charles, electr Livingston, Yonge & Co, b 3d bet Walnut and Ionia
Mallette Charles C (Mattie), dynamo tdr city electr lgt plnt
Mallette Wm L, collr Simmons-Shaylor Co, b 1315 Walnut
*Malloch Wm M (m), carp, h 713 W Beaver
Mallory Wm S (Lulu), mgr Am Sub Corporation, h 815 E Church
*Malloy Sandy, lab, b 817 Bridier
*Malloy Wm (m), bartndr, h 806 Johnson

COONS & GOLDER
22 WEST ADAMS STREET TELEPHONE 1147
GENERAL MECHANICS
Plumbing, Heating, Roofing
Awnings, Ballustrades, Etc.

RENTS COLLECTED **V. P. HARMELING**
406 CLARK BUILDING

Fairlie's Pharmacy
Cor. East Bay Street and Florida Ave.
Telephone 113

STATE AGENCY FOR
HICKEY'S Wonderful
JERSEY BALM

Rubber Stamps & Seals Florida Rubber Stamp Works
224 MAIN ST.
PHONE 1813.
"MADE TO ORDER 6 TO 12 HOURS."

*Malone Emma, dom, h 1301 Joseph
Malone Owen N (Lola M), mgr Fla Cot Oil Co, h 703 Laura
*Malone Peter, lab, b 1440 E Beaver
*Malone Wm (m), lab, h 306 Franklin
*Malone Wm jr (m), lab, h 841 Bridier
Malphurs Noah W, contr, b 37 W State
Malsby Machinery Co, Marvin Malsby mgr, 22 Ocean
Malsby Marvin (Mildred), mgr Malsby Mach Co, h 509 E Duval
Malsby Robert B, pres Cont Lbr Co, b Aragon Hotel
Malto Brewing Co, G H Altree pres, George Altree sec, mineral water 210 Florida av
*Manago Ida, lndrs, h 1216 W Ashley
Manchen Helen, clk Wilson D G Co, b 327 Riverside av
*Manegold Wm C (m), clk N Livingston, h 1802 Davis
Maner David C, com trav 300 Duval bldg, b 330 W 5th
*Maner Essie, dom, h 1904 Davis

Land Investment Co.
411-412 Consolidated Bldg.
Long Distance Phone 1361
Turpentine Locations
Farm Lands
Timber Lands
Orange Groves

MANGELS CONRAD (Marion M), Groceries and Liquors, sw cor Florida av and Darwin, h 421 E 5th, Tel 653
Mangels John, clk Conrad Mangels, b 421 E 5th
Mangham Wm T (Beulah), insp Sou W and I Bureau, h 2274 Walnut
*Mangram John L (m), chef, h rr 514 W State
*Mangrove Nellie, lndrs, b 826 E Union
Mangum Claude L, clk Drew's, b 1052 Roselle
Manier, see also Minier
Manier Benjamin F, bkpr, b 703 Laura
Manier Benjamin F (Clara M), bkpr 107 Bridge, h 1515 Laura
MANIER JOHN T, Sec Merrill-Stevens Co, b 703 Laura
*Manigault Catherine C, tchr, b 1804 Davis
*Manigault Charles C, grocer 1242 Davis, h 1240 same
*Manigault Florida M, dom W T Elmore, b 1804 Davis
*Manigault Harry (m), lab, h 216 Cleveland
*Manigault Meta E, dom, h 1804 Davis
*Manker Martin K, lab, h 2222 Jefferson
Manley Mattie, h 350 E 3d
Mann Austin S (Alsina M), atty, h Silver nw cor 11th

Florida Life Insurance Co.
Life, Accident and Health INSURANCE

Fred E. Rankin
834 ROSELLE STREET
PHONE 2776

Public Expert Auditor and Accountant

Mann Charles H, pres Sou Hide & Skin Co, h St John's av sw cor King
Mann Clement A, clk Armour's, b 317 W Adams
Mann Cornelius G, mach S A L, b 317 W Adams
Mann Grace I, b 1845 Main
Mann Henry B (Addie S), genl mdse, h 1801 Enterprise
Mann Henry T (Hattie T), clk P O, h 145 E 1st
*Mann Jabez, lab, b 944 Pippin
Mann John, clk, b 1801 Enterprise av
*Mann Mamie, dom, b 1246 Ward
*Mann Lucile, dom, b 916 W 8th
Mann Lydia A (wid Isaac), b 45 W Ashley
Mann Rebecca (wid Charles H), b C H Mann
*Mann Richard H, barber and chiropodist, h 214 Florida av
*Mann Rosa, lndrs, h 128 E Union
*Manners Jefferson (m), lab, h 1719 Smith
*Manning Benjamin, lab, b 1008 Johnson
*Manning Charles H (m), tmstr, h 1105 E 3d
Manning Ernest J (Nellie), molder, h Enterprise nr Lincoln av
*Manning Flossie, dom, b 2250 Jefferson

ZAHM'S EUROPEAN HOTEL
FRED ANGERHOLZER, Proprietor
128 East Bay St. Phone 930

Rooms 50c, 75c, $1 per Day
MEALS AT ALL HOURS
Cars to all parts of the City
Wines, Liquors, Beer & Cigars

*Manning Henry, lab, b 2101 Illinois av
Manning James (Emma L), mach T Murphy I Wks, h 802 E Duval
*Manning Jerry (m), lab, h 4 McKinley
Manning John L (Loula), blksmith 319 Forest, h 512 Winter
Manning Joseph M (Mattie), grocer 1020 W Adams, h 1115 W Church
Manning Joseph M jr (Ella), clothes clnr, b 1115 W Church
Manning Marie C, b 1321 Laura
Manning Louise S (wid Wm P), b 1321 Laura
Manning R E, mach S A L
*Manning Wm, hostler 434 W Adams
Manning Wm H, carp, b 1115 W Church
MANNING WM S (Evelyn Lewis), Physician, Practice Limited to Eye, Ear, Nose and Throat, 19-21 Castle Hall, Tel 665, h 1321 Laura, Tel 3156
Mannos James, restaurant 413 Main, r Elliott apts
Manos Peter, restaurant 926 W Bay, h Elliott apts
Mansell Jesse J (Avis), insp Upchurch Lbr Co, b 240 E 8th

AUTOMOBILES
MARINE AND STATIONARY GAS ENGINES AND SUPPLIES.
D. H. McMILLAN & CO.
River Front between Bay and Laura Sts.
Telephone 347.

MONUMENTS
REED E. LA MANCE CO.
8 NEWNAN STREET TELEPHONE 1467

Whitehouse & Lay
312 CLARK BUILDING
If It's Real Estate See Us About It.
Local and Long Dist. Phones

JACKSONVILLE FLORAL CO.
Successors to SAWYER & PAYNE
Phone 3296
Floral Designs
20 LAURA STREET
Cut Flowers
PLANTS Ferns, etc.
LANDSCAPE GARDENING

Mansell Samuel B (Mary E), insp W A Evans Co, h 107 E 10th
Mansfield Charles H, clk Craig Bros Co, r 41 W State
Mansfield Eloise S, student, b 1935 Ionia
Mansfield Lawrence E (Lulu), dispr S A L, h 1935 Ionia
Mansfield Mary, b 1203 E Duval
Mansfield S C, steno Cudahy Pkg Co, b 1935 Ionia
Mantey Wallace F, bkpr J A Cunningham, b 339 W Adams
Manucy A R, carp S A L, b W B Barker
Manucy Harry G, clk S A L, b John Acosta
Manucy Jackson E (Sappington & Manucy), h 21 W Duval
Manucy Joseph, lab, b 432 E Church
Manucy Mary C (wid Philip J), h 432 E Church
Manucy Maud, steno Bedingfield & Co, b 425 W Union
Manucy Philip J (Christina), capt Str Dixieland, b 432 E Church
Manucy Robert S, clk S A L, b 518 Roselle
*Manuel A B, porter S B Hubbard Co, b 1643 Davis
*Manzo Aaron, painter, h 728 W Union
*Marbly John, lab, b 1016 Dennis
Marburg Verge, clk, r 207 E Forsyth
Maratta Mary P, h 441 W Duval
Marconi Raffaelli, lab Fla Fish & Prod Co, h 810 E Beaver
Marcovitz, see also Markovitz
Marcovitz Clara Mrs, genl store Panama Park, h same
Marcowich Max (Ola), clk M C Kass, b 634 W Adams
*Marcum Chester, lab, b 1640 Lee
Marcus Isadore (Harris Levy & Co), r New Magnolia Hotel
Marcus Mitchell, adv agt Harris Levy & Co ,r New Magnolia Hotel
Marcus Norton M, mgr M Schwab's Sons, b 9 W State
Marean Charles L (Virginia), meatctr Red Star Market, h 417 Newnan
Marean Charles L jr, clk, b 417 Newnan
Marean Grace, b 355 E Adams
Maril Edith, cashr, b 1000 Laura
MARIN J FAUCETT, City Sanitary Inspector, City Bldg, h 42 W Adams
Mariner Frank E, v-p Wernicke-Mariner Co, res Pensacola, Fla
Marines Violet K, b 1021 E Forsyth
Marines Wm H (Mary), stevedore, h 1021 E Forsyth
Marjenhoff Frederick D (Gertrude E), mach Fred E Gilbert, h 2145 Main
Marjenhoff M Wm (Lillie), fitter Gas Co, r 633 Park
Mark Bernice L, mlnr L Barchan, b 840 E 8th

CAFE ALBERT
J. B. COUSY, Props.
Service A la Carte
Special Attention to Private Parties
3, 5, 7, 9 W. Adams St. Phone 3606

Cay & McCall Fire Insurance
701 Consolidated Bldg.
Phone 1955

Mark David L (Mary J), grocer 850 E 8th, h 840 same
*Mark J Tapley Rev, dean Edward Waters College, h 1001 W Union
Mark Victor E, draftsman H J Klutho, b 840 E 8th
Markey James H, bartndr, r 17 Cedar
Markey Walton M, exp messr Sou Exp Co
Markham Aubrey B, agt Ind Ins & Banking Co, b 234 E Beaver
Markovitz Samuel (Rebecca), grocer 330 Dora, h same
Markovitz Vessey (Rosa), grocer 1403 Florida av, h same
Marks, see also Marx
Marks Catherine Mrs, boarding, h Virginia, Panama Park
*Marks Charles M, butcher, h 1001 W Union
Marks Emma S, tchr Cookman Institute
Marks Mary F Mrs, b 35 E Duval
MARKS RICHARD P (Kathryn), Attorney-at-Law 232 W Bay, Tel 318, and Asst U S District Attorney, Tel 463, h 35 E Duval, Tel 1446
Markwood Rosa G (wid Franklin B), clk Mrs C G Willis, b 137 W 8th
Marlow Elizabeth, b 336 E Monroe

Pianos Sold, Exchanged and Repaired By Maxey Grunthal & Bros.
710 Cedar St. EXPERT PIANO TUNERS Phone 1237

*Marlow Faith, lndrs, h 1134 Davis
Marlow James F, bkpr Jax Gas Co, b 336 E Monroe
Marment Herbert, clk, r 218 Cedar
Marquis Emanuel J (Julia), clk Gulf Refining Co, h 961 Oak
Marquis Frank E, b 1047 Oak
Marr Nancy (wid John B), h King's rd nr limits
Marr Rena, clk H T Jones, b 602 Eagle
Marsden Adelaide E, pressfdr Dennis & Son, b 716 E Church
Marsden Benjamin D, eng St J R T Co, b 716 E Church
Marsden John H (Lillie), dept mgr Armour's, h 40 W Orange
Marsden Wm R (Sophia), stonectr, h 716 E Church
Marsh Ainslee, eng S A L, b 605 Lincoln av
MARSH ALFRED H (Margaret), Bus Mgr Industrial Record Publishing Co, h 304 W Duval
Marsh Carrie O Mrs, b 320 E Church
Marsh Elmore V (E V Marsh & Co), b 320 E Church
Marsh E V & Co (E V Marsh, John J, Sherman and R H Russell), wood yard E Bay and S A L R R

Don't throw away your Old Bicycles
BRING THEM TO
TERRY'S
"HE REPAIRS ANYTHING"
318 West Forsyth

WM. D. JONES DRUGGIST
PRESCRIPTION SPECIALIST
Telephone 1177
107 East Bay St.

HOUSES and LOTS IN SPRINGFIELD
INVESTMENTS
GEO. E. BROWN, Pres. L. A. BROWN, Sec.
Brown Realty Co.
418 Duval Building
35 East Bay St. Telephone 1925

Marsh George W, lab Cummer Lbr Co, h Panama Park
Marsh Henry B (Anna M), b 321 E 5th
Marsh Henry G, com trav The Bond & Bours Co, res Leesburg, Fla
Marsh Lilla, phone opr, b 320 E Church
MARSH WM M (Florida Blue Print Co), b 714 Florida av
Marsh Viola, opr W U Tel, b 320 E Church
Marsh Wm W (Samantha; Perkins-Marsh Furniture Co), h 714 Florida av
Marshall Cecil J, collr Strong Credit Co, b 726 Julia
*Marshall Charles W (m), plasterer, h 720 E Union
*Marshall Edward (m), cook shop, b 315 Eagle
*Marshall Elijah, lab, b 631 Myrtle av
Marshall Emily E Mrs, r 14 E Adams
Marshall Genevieve, student, b 132 E Monroe
*Marshall George, lab, b 1511 Davis
*Marshall George (m), lndryman, h 213 Oak
*Marshall George, waiter, r 1126 W Adams
*Marshall Gideon (m), lab, h 713 Eagle
Marshall Harry (Emma), mason, b 1522 Main

A. J. CESERY & CO., Mnfrs.
Reinforced Concrete Construction, Compo-Stone, Ornamental Plastic Work, Ceramic Tile Work.
FACTORY AND OFFICE, FOOT EAST BAY ST. PHONE 1250

Marshall Harry L, eng S A L, b 501 Lincoln av
Marshall Henry T, boilermkr, b 204 Spearing
Marshall James A, clk Armour's, b Henry Gale
*Marshall John (m), lab, h 1424 Harrison
Marshall John H (Emma), marblectr, h 1522 Main
Marshall John H jr, clk Natl Biscuit Co, b 132 E Monroe
Marshall John R (Margaret), contr, h 132 E Monroe
*Marshall John W (m), mgr Marshall & Co, h 106 E State
*Marshall Joshua (m), lab, h 1 Rose
Marshall Julia C (wid George H), h 204 Spearing
*Marshall Kate, lndrs, h 815 Pippin
*Marshall Lawrence W (m), carp, h Grover av nr Eaverson
*Marshall Lemuel, porter 225 E Bay
Marshall Leo, cashr Fla Cotton Oil Co, b 336 W Monroe
Marshall Leon, student, b 132 E Monroe
*Marshall Louisa, lndrs, h 325 E Beaver
Marshall Luther M, collr Fla Life Ins Co, b 726 Cedar
*Marshall Mamie, lndrs, h 1510 (1572) Bridier
Marshall May E, tchr, b 132 E Monroe
Marshall Russell C (Josie), slsmn, h 1130 E Church
Marshall Russell S, clk P & O S S Co, b 336 W Monroe

HUTCHINSON SHOE CO.
Capital, $200,000.00
311-313 EAST BAY ST.
Wholesale Shoes and Hats

WAVERLY HOTEL, Mrs. Luck Wilson, Propr.
For Transient or Permanent Guests. Reasonable Rates. Main and Adams. Tel. 2140

Phone 808 For Anything in the Drug Line
PROMPT DELIVERY
R. WALTER BENNETT

Marshall Samuel A (Louisa G), mgr Logan Coal & Supply Co, h 114 E 5th
*Marshall Sarah, cook, h 1659 Florida av
*Marshall Silas (m), lab, h 937 Lewis
Marshall Willena, tchr, b 132 E Monroe
*Marshall Wm, lab, b 1522 Cemetery
*Marshall & Co, J W Marshall mgr, ins 600 W Ashley
Martell Beatrice, h 724 Ward
Martien Iola, b flat 4, 331 E Forsyth
Martien Thomas C, city pass agt F E C Ry, 226 W Bay
Martin Albert O, com trav, b 11 W 2d
Martin Alexander C, slsmn Cumb & Liberty Mills Co, h flat 7, 1st fl The Columns
Martin Ambrose C, clk Sou W & I Bureau, b 20 W Church
Martin Arthur L, student, b 2034 Market
*Martin Benjamin, lab, h 1753 Smith
Martin Carl A, student, b 2034 Market
*Martin Charles (m), lab, h 1712 W Church
*Martin Charles, lab, r 720 Jefferson
Martin Charles T, harnessmkr 320 W Forsyth, r same
Martin Clara L, steno Max N Obendorfer, b 803 Highway av

KINGAN & COMPANY, Limited
530-542 EAST BAY STREET
Telephones 236 and 2244
PORK AND BEEF PACKERS

*Martin Clem (m), lab, h 1736 Harrison
*Martin David (m), lab, h Adelia nr Franklin
MARTIN DR INDIAN HERB DISCOVERY CO, Dr A Lenz Propr, Office and Laboratory 111 E Bay
*Martin Edith, b 902 Madison
*Martin Edward, presser, b 814 Bridge
Martin Effie, tchr, b flat 7, 1st fl The Columns
*Martin Eliza, lndrs, h 334 Oak
Martin Eudora Mrs, h 812 Palmetto
Martin Eva C, steno, b flat 7, 1st fl The Columns
*Martin E Alethia (Bridge Street Bazaar), h 941 W Adams
Martin E Lillie, clk Kress & Co, b 803 Highway
MARTIN GEORGE N (Ruth I), Rec Teller Barnett Natl Bank, h 802 River
*Martin Gus (m), lab, h 317 W Orange
*Martin Gussie, mlnr, b 867 Caroline al
*Martin Hattie, smstrs, h 902 Madison
*Martin Henry (m), lab, h 1753 Smith
*Martin Henry, lab, b 124 King
Martin Henry F, student, b 217 E Monroe

Florrid Bicycle and Electrical Co.
Bicycle & Electrical Contractors
518 RIVERSIDE AVENUE Phone 2856

THE RATHSKELLER ONLY THE BEST
117 WEST FORSYTH ST. PHONES: 196 AND 2637

ENTERPRISE PLANING MILL CO. BELL PHONE 601
Will furnish complete bills of Rough and Dressed Lumber, Turning, Scroll Sawing, Mouldings and Stair Work of Oak, Pine and Cypress. Window Frames a Specialty.
1548 ENTERPRISE ST. Estimates Furnished. J. P. WILSON, Manager

*Martin Horatio, porter, b 1290 W Beaver
*Martin James, fireman St J R T Co
*Martin James, lab, b 804 W Beaver
*Martin James E (m), carp, h 941 W Adams
Martin James G (Ola A), clk Am Prod Co, h 2205 Main
Martin James J (m), stevedore, h 522 E Union
Martin James M (Alva), saw filer, h Panama Park
*Martin John (m), painter, h 511 North
Martin John, watchman Wilson & Toomer Co, b 1202 E Adams
Martin John D (Louisa), watchman, h 803 Highway av
Martin John F (Mary), sec and treas Patterson Export Co, b 217 E Monroe
Martin John F jr, student, b 217 E Monroe
Martin John J (Louise), yd mstr S A L, b 230 E 4th
Martin John L, h Rock rd n of limits
Martin John M jr (Willie), com trav, h 11 W 2d
Martin John W (Lottie), com trav, b 11 W 2d
*Martin Joseph (m), lab, r 804 W Beaver
Martin Joseph B, exp messr Sou Exp, b 320 Julia
Martin Laura V (wid George L), h 2034 Market
Martin LeRoy (m), tmstr, h Summerville

JOS. H. PHILLIPS & COMPANY
OFFICE: 21 Julia Street
REAL ESTATE
For Information Call, Write or Telephone 729

*Martin Lewis, lab, h 865 Caroline al
Martin Lewis, waiter, b 726 Cedar
*Martin Maggie, lndrs, b 33 Eagle
*Martin Martha, lndrs, h 1004 Hogan
Martin Mary A, tchr, b flat 7, 1st fl The Columns
*Martin Nellie, lndrs, h 1031 Van Buren
*Martin Oliver, lab, b 223 1st av N
*Martin Samuel T, ins agt, b 817 Bridge
*Martin Sandy (m), lab, h 219 W State
*Martin Simmie S, b 548 E Union
Martin Susan (wid John W), b 841 W Monroe
*Martin Thomas, lab J F Eilenberg Co
*Martin Thomas G (m), driver, h 1224½ Madison
*Martin Ulysses (m), lab, b 1022 Palmetto
*Martin Wm, cooper, b 1753 Smith
*Martin Wm (m), fireman, h 321 North
*Martin Wm (m), lab, h 1317 W Monroe
*Martin Wm, painter, r 623 W Ashley
Martin Wm G, clk Stuart-Bernstein Co, r 309 Johnson
Martin Willie L, b 11 W 2d
*Martin Worth, porter, b 903 Jessie

Timber Lands, Farm and Orange Groves
SEARING & ELMORE
Real Estate Investments, Loans and Insurance.
20 MAIN STREET ROOMS 22-24 PHONE 2177

Little Paint-Hardware Co. Mastic Mixed Paint Phone 1603
141 and 143 BRIDGE STREET

You Can Save from 5 to 20 Per Cent. by Buying Your Groceries of LEE HUNTLY, Cash Grocer
THE MOST COMPLETE LINE IN THE CITY *Main and First Sts. Phones 484 & 3101*

*Martin Zachariah (m), lab, h 7 Claude
Martindale Charles E (Alice), supt Fairfield Lbr Co, h 127 W 7th
Martinez Fannie, b 1853 Riverside av
Martini Angelina, b 824 E Beaver
Martini Joseph (Victoria), fruits 437 E Bay, h 824 E Beaver
Martini Victor, student, b 19 E Union
Martschink Frederick (Emma), grocer 1755 Enterprise
Martz Jacob C (Lula), horseshoer 318 W Adams, h 708 same
MARVIN ANDREW D, Bkpr Barnett Natl Bank, b 412 E Adams
Marvin Annie M (wid Charles W), b 132 E Duval
Marvin Azor (Georgia), bkpr Atl-Coast Fdwg Co, h 412 E Adams
Marvin Beatrice, pressfdr Drew's, b J K Marvin
Marvin Charles (Rosa; Charles Marvin Co), h 316 E Adams
MARVIN CHARLES CO (Charles Marvin), Shoes 21 W Bay, Tel 830

ALEXANDER-SEEWALD CO.
16 WEST FORSYTH STREET
J. E. McGRAW, Manager
MOTOR CYCLES
Wholesale Bicycle and Automobile Supplies, Wholesale and Retail Victor Talking Machines and Records

Marvin Gertrude H, b 412 E Adams
Marvin James K (Mary), carp, h Lincoln av sw cor Olive
Marvin James W (Lizzie), plumber W F Forbes, h 32 E Forsyth, flat 3
Marvin John L, shoes, h Rock rd n of city limits
Marvin J Howard, clk, b 412 E Adams
Marvin J Linton, clk, b 605 Market
Marvin Robert S, contr, h 16th cor Pearl
Marvin Susan M, musician, b J K Marvin
Marvin Wm (Gertrude), real est 11 Uedeman bldg, h 605 Market
Marvin Wm P (Mary E), clk F E C, h 411 E 1st
Marx, see also Marks
Marx Anita Mrs, b 1023 E Monroe
Marx Bros (George A and John J), grocers 236 W Bay
*Marx Caroline, lndrs, b 573 W Orange
Marx George A (Hattie H; Marx Bros), h 1654 Main
Marx John J (Mary E; Marx Bros), h 1554 Laura
Marx Lee B, clk Marx Bros, b 1554 Laura
Marx Madona, b 1554 Laura
Marx Paul H, bkpr Marx Bros, b 426 W Duval

Hutchinson Audit Co.
511-512 Dyal-Upchurch Bldg.
PHONE 312
Auditors and Accountants

The New Victoria Hotel
H. W. HANCOCK, Propr. M. INGALLS, Mgr.
Cor. MAIN and ADAMS STS.
American Plan Only
Phone 358

CONANT'S PRIVATE AMBULANCE
MARCUS CONANT, UNDERTAKER, 16 E. Forsyth St. Phone 2240

Cut Flowers, Decorative Plants and Funeral Designs a Specialty

Established 1886
Phone 1009

C. A. MASON
FLORIST
Store and Greenhouses
1740 Main Street, Corner Sixth Street

12 W. Forsyth Street Phone 506

Real Estate, Fire Insurance
Loans Negotiated, Rents Collected

Chas. W. Kinne

Marx Wylie, clk, b 1023 E Monroe
Maryland Whiskey Co (B H Goldberg), 413 W Bay
Marzell Lillie, lndrs, h 615 Jefferson
Marzyck Herman G, bicycles 422 W Main, b 818 W Adams
MARZYCK WM F (Margaret), City Supt of Parks City Bldg, h 818 W Adams
Marzyck Wm H (Adeline), bartndr, h 529 E Duval
*Masha Scott, lab, h 1257 Joseph
*Masham Henry, clk J S Belton
*Mason Abbie (wid), h 1029 W Church
*Mason Alexander D, helper Fla Mach Wks, h 1116 Louisiana
*Mason Charles (m), carp, h 1035 Dewett
MASON CHARLES A (Ida A), Florist, Cut Flowers, Decorative Plants and Funeral Designs a Specialty, Store and Greenhouses 1740 Main, Tel 1009, h 1804 Main
Mason Charles C, clk Everett Hotel, r same
Mason Frances, clk Sou Pine Co of Ga, b 22 E 5th
*Mason George, lab, b 1038 Florida av
Mason George H (Georgia), propr The Everett Hotel, h 949 May
Mason Harry (Bessie), h 914 W Adams
*Mason James, porter, h 718 W State
Mason Jessie, h 97 (200) Jefferson
Mason John B (Marilla M), carp, h 1935 Hubbard
*Mason Joseph (m), meats 1601 Madison, h 1611 Cemetery
Mason Lillian, b 914 W Adams
*Mason Mamie, lndrs Jim Lee, h 1332 W Adams
*Mason Mary, lndrs, h 702 E Union
*Mason Nancy, lndrs, h 1119 Lee
*Mason Pearl (m), lab, h 7 Rose
*Mason Park, Jameson av nr Durkee av, S'ville
*Mason Wesley, cook, b 734 W Ashley

CUMMER LUMBER COMPANY
Manufacturers of Rough and Dressed YELLOW PINE LUMBER and TIMBER. Also Vegetable Crates of all Descriptions

"Your Credit is Good" At Rhodes-Futch-Collins Furniture Company's Store
308 to 314 MAIN STREET

*Mason Wm, porter, h 1119 W Ashley
*Mason Wm, porter, b 707 Ward
Mason Wm M (Jean), Agt Sou Pine Co of Ga, h 22 E 5th
Mason Wm M jr, clk Sou Pine Co of Ga, b 22 E 5th
*Mason Wm R (m), steward Seminole Club, h 1541 Albert
*Masonic Alfred W (m), carp, h 1336 Davis
Masonic Hall, Franklin s e cor Oakley
MASONIC TEMPLE, Main s e cor Monroe
Massa John B (Mary; J B Massa & Son), h 1226 Franklin
Massa John B jr (J B Massa & Son), b 739½ W Adams
Massa J B & Son (J B and J B Massa jr), com mercht 214 W Forsyth
Massacar Rhoda E, nurse, b 1354 Main
MASSACHUSETTS MUTUAL LIFE INS CO of Springfield, Mass, Louis F Savarese Agt, 318 Duval Bldg, Tel 1897
Massett J R, eng A C L, b J V Simpson
Massey Building, 304 Main
Massey Business College, E S Hewen prin, 304 Main
*Massey Edward, plasterer, b Edward Hunter
*Massey Frederick, lab, h 848 Georgia

Florida Ice Cream and Dairy Co.
Factory Phone 796 421-423 W. Forsyth ICE CREAM Retail Parlors 107-9 Main St. Phone 2821

*Massey Frederick jr, lab, b 848 Georgia
Master Nicholas M (Ellen E), barber 407 Main, h 510 Ocean
Masters Alonzo B (Elizabeth), porter Chas Nicholson, h 914 (842) Highway av
Masters Gustav F (Leonora), meat ctr Strickland Bros, h 818 Julia
Masters Jennie, b Wilcox av nr King's rd
Masters Marion T (Mary), clk, b 527 W Church
*Masters Moses, painter, h Barclay nr Curtis
*Masters Pauline, lndrs 325 E Ashley
*Masters Robert, lab, b 853 Pippin
*Masters Ruby (wid), lndrs, h 1507 Albert
Masters Walter E, eng S A L, h 218 Louisa, S J
Masters Walter E jr, eng, b 218 Louisa, S J
Masters Wilbur (Charlotte), clk Co-op Gro Co, b 218 Louisa, S J
*Masters Wm, lab, b 1141 E Union
Mather Martha J (wid J L), h 29 E Ashley
Mathews Alva R, clk Towers Hdwe Co, b 1522 Main
*Mathews Chester (m), carp, h 226 Caroline

JAMES & PAXON SURETY BONDS OF ALL KINDS
MUTUAL LIFE BLDG. PHONE 874

HALF-MILLION CLUB
Room 58, 23 Main St.
ABOUT OCT. 13 AT NEW ATLANTIC BANK BLD.

S. C. TAYLOR The Renting Agent
106 Main St. Phone 1773 REAL ESTATE and LOANS

Eaton's Southeastern Detective Agency
Main Offices 20-22-24 Uedeman Bldg.
108 West Forsyth Street
Phones 3379 JACKSONVILLE, FLA.
CHARLES F. EATON, Superintendent

*Mathews Dublin (m), lab, h 415 Elm
*Mathews Henry, lab, b 1535 Madison
*Mathews James (m), lab, h 1553 E Duval
*Mathews James, lab, h 1035 W Duval
*Mathews John, lab, b 1315 Clay
*Mathews Joseph (m), lab, h Summerville
*Mathews Marion (m), driver, h 327 Eagle
*Mathews Mattie (wid), h 1105 W State
*Mathews Mattie, dom, b 1703 Davis
Mathews Nellie (wid John S), h 632 W Ashley
*Mathews Nora, dom, b 1221 W Ashley
*Mathews Rebecca, dom, h 1653 3d av
Mathews Robert, cond, r 440 Cedar
*Mathews Romeo (m), driver, h 317 North
*Mathews Walter (m), drayman, h 1004 (1003) Clay
*Mathews Walter C, clothes clnr 528½ Bridge, h same
Mathews Winborn E (Julia), men's furnishgs 15 Cedar, h 421 Main
*Mathias Silas (m), fireman, h 928 Clay
Mathias Swope S (Margaret), civ eng, h 1104 Laura
*Mathis Homer, fireman, r 1064 W Beaver
Mathis John P (Della), plumber, h 1637 Ionia

Maxey Grunthal & Bros.
PIANOS SOLD, EXCHANGED and REPAIRED
710 CEDAR ST. EXPERT PIANO TUNERS Phone 1237

Mathis Peter R (Maud), plumber R L Slauter, h 1923 Ionia
*Mathis Walter (m), driver, h 711 W State
*Mathis Wm (m), porter, r 732 W Beaver
Mathis W F, motorman St Ry
*Matson Wm (m), lab, h 1404 5th av
Mattair Louis H, clk Canepa Gro Co, b 726 Cedar
*Matthews Aaron (m), fireman, h 36 Richard
*Matthews Archer C (m), tmstr, h Everson av s e cor Stewart av
Matthews Bessie T Mrs, clk Wilson D G Co, b 327 Riverside av
Matthews Burtchall Z, ins agt, b 817 Julia
*Matthews Chet, lab F E C, b 226 Caroline
MATTHEWS FRANK B (Mary W), Agt Radio (Wireless) Telegraph Co, h 1431 Main
*Matthews George (m), driver city, h 1129 Odessa
Matthews Hattie O (wid Wm E), h 1724 Silver
*Matthews James, lab, Gas Co
*Matthews John (m), lab, h 1535 Madison

PLUMBING, STEAM HEATING
R. L. SLAUTER
131 EAST FORSYTH, PHONE 2773

William C. Cooper, Jr. Co.
W. Adams, Cor. Laura Street
Telephone 218

Funeral Directors
Undertakers and
Embalmers

Matthews J Thomas (Clara), mach A C L
Matthews Mabelle C, steno Robt R Sizer & Co, b 1724 Silver
*Matthews Mary (wid), lndrs, h 922 Pippin
*Matthews Millie (wid), dom, h 1735 Pelican
*Matthews Robert, lab, b 1401 Cleveland
*Matthews Robert, porter, b 717 E Union
*Matthews Walley, lab, h 1611 Swift
Matthews Wm D (Sarah B), b 1431 Main
*Mattox Alice, dom, h 1129 Hickory
Mattox Ashton E (Eva), carp, h 628 Delmar
*Mattox Dennis (m), porter, h 1344 Florida av
Mattox Elijah, carp, h 1509 Highway av
Mattox George T, carp, h 1509 Highway av
*Mattox John (m), lab, h 4 Foster's la
*Mattox Joseph (m), lab, h 1205 Hickory
Mattox Julian C (M E & J C Mattox), h 900 Pippin
Mattox Kansas, b 1509 Highway av
Mattox Melvin E (M E & J C Mattox), h 900 Pippin
Mattox M E & J C (Melvin E, Julina C), genl mdse 900 Pippin
Mattox Oscar, lab, b 1509 Highway av

C. F. Cole Shoe Co.
29 EAST BAY STREET TELEPHONE 881

Florida Law School
Instruction in all branches in course
401 West Bldg. W. B. Clarkson, Dean

Mattox Thomas, cond St Ry, b 315 Dora
Maulden James W (Mary), brklyr, h 1534 Evergreen av
Mauraud Joseph, chef Hotel Albert Cafe, b 37 W Duval
Maury Tresia C (wid Charles A), h 1012 E Beaver
*Mavey James (m), lab, h 1472 Harrison
Mawdsley Robert E (Willa), contr, h 746½ Charles
*Mawn Bettie, dom, h 229 W State
*Mawn Henry, lab, b 229 W State
Max Nathan (Flora T), pres Tenn Prod Co, h 31 W Beaver
*Max Wm, lab, r 765 W Church
Maxam James, electr, b 721 W Adams
*Maxey Charles (m), lab, h s s Stewart av nr Eaverson av
Maxey Edward G (Mary B), carrier P O, h 1817 Swift
Maxey Henry R (Ursula B), clk U S Inspr of Steamboats, h 1611 Main
Maxey Mary B Mrs, furn rms, h 1817 Swift
Maxfield Harry, mach S A L, b 841 W Monroe
*Maxon Charles (m), lab, h 1611 Pelican
*Maxwell Andrew (m), cook, h 418 Park
*Maxwell Charlotte, dom, h 295 W Orange
Maxwell Clarence W (Leila A), foreman Sou Exp Co, h 635 Lemon

We Sell Edwin Clapp $6.00 & $7.00 Shoes for Men
Laird, Schober & Co. $4.00 & $5.00 Shoes for Women

SIMKIN'S OYSTER and CHOP HOUSE
ALWAYS RIGHT
216 W. Forsyth St., Phone 3186

Florida Collection Co.
MORRIS & COWAN, Counsel
Offices, Second Floor West Building

REFERENCES:
Florida National Bank
R. G. Dun & Co.
JACKSONVILLE, FLA.
Bank of Ybor City, Florida

*Maxwell Cooper (m), lab, h 1266 W Union
Maxwell David E, acct Cons Naval Stores Co, b 1452 Hubbard
Maxwell Ele, steno, b 1027 E Bay
Maxwell Emma F, b 1452 Hubbard
Maxwell Frank F (Mildred; F F Maxwell & Co), h 1441 Hubbard
Maxwell F F & Co (F F Maxwell), mdse brokers 712 W Bay
Maxwell George H (Nellie), collr, h 1331 W Adams
*Maxwell Henry, lab F E C, b 903 W Church
*Maxwell John C, lab, b 1260 King's rd
Maxwell John S (Willie D; Gibbons & Maxwell), judge Criminal Court, h 201 E Adams
*Maxwell Julius S, grocer 1260 King's rd, h same
Maxwell Leila, clk, b 1320 E Duval
Maxwell Leila E (wid Richard B), tchr, b 1027 E Bay
Maxwell Lottie, cashr Fla I C & D Co, b 1320 E Duval
*Maxwell Paul, porter, b 1420 Cleveland

Elmore Cohen
108 West Bay St. Phone 743
PUBLIC STENOGRAPHER AND NOTARY PUBLIC
Legal, Railroad and Commercial Work
Circular Work, Envelope Addressing

MAY ROBERT L (Essie L), Physician 117 W Forsyth, Tel 878, Office Hours 2 to 4 and 7 to 8 p m, h 32 W Beaver, Tel 878
Maxwell Sadie, cashr Cohen's, b 1320 E Duval
Maxwell Sarah E (wid David E), h 1452 Hubbard
Maxwell Thomas W, eng, b 1320 E Duval
*Maxwell Wm (m), driver, h 1537 Johnson
Maxwell Wm M (Fronia), com trav, b 325 E Church
Maxwell Wylie A (Ruby), carp, h 123 St John's av, S J
*May Annie (wid), b 524 W Union
May Curry M, collr S O Poore & Co, r 228 Main
May Elliott R, clk Barrs, Odom & Browder, r 704 Hogan
*May Frank N (m), lab, h Fisher nr 21st
May George H, mgr Granger & Lewis, b 339 W Adams
*May Lula, lndrs, b 1202 (1201) Jefferson
May Marion, h 1904 Laura
*May Robert (m), lab, h 611 Washington
May Robert D, student, b 17 W Beaver
*Mayberry Maggie (wid), lndrs, h 1532 Hill
Maycumber Herbert (Georgia), bkpr, h 730 Palm
Mayes Jennie (wid Wm), hskpr, b 1420 Spearing
*Mayes Jesse (m), porter, h 1521 W Church

Southern Cornice and Sheet Metal Works
Cornice Work, Metal Awnings, Skylights
Ventilators, Guttering, Conductor Pipes
Also Slate and Metal Roofing
FLORIDA AVE. CORNER EAST BAY ST.

Guaranteed Life Income Insurance Issued only in every State by the Equitable Life Assurance Society of the U. S.
For Full Particulars apply to
J. S. COLES, Jr.
General Agent
414-16 Duval Building
Jacksonville, - - Florida

Original French Dry Cleaning and Dyeing
"THE STANDARD OF EXCELLENCE"
PHONE 121 Brings the Man to Your Door
SMITH & BREAZEALE, 522-524 W. Forsyth St.

Mayfield David K, genl mechanic Coons & Golder 22 W Adams
Mayhew C A, foreman Metropolis, b 306 W Ashley
*Maynor Edward, porter, b 1119 Griffin
*Maynor John, lab, b 714 W Ashley
Mayo Anthony, meatctr M L Griner, b 1416 Clark
Mayo Charles H (Iola; Perkins-Marsh Furn Co)
Mayo Dempsey B, clk Charles Marvin Co, b 337 E Forsyth
Mayo Ethel S (wid Bennett T), h 1804 Laura
*Mayo Wm, cook, b 223 E Union
*Mays Amelia, nurse, h 101 Leila
*Mays Aneta, musician Bijou
*Mays Benjamin (m), lab, h 1759 Van Buren
*Mays Eliza, lndrs, h 1019 Spearing
*Mays Fayetta, dom, h 1130 Pippin
*Mays George (m), carp, h 1407 Pippin
*Mays George (m), lab h 1512 Illinois
*Mays George H (m), carrier P O, h 702 W Beaver
*Mays Granville (m), lab, h 1014 Griffin
*Mays Lucy, h 1110 W Duval

KINGAN'S Reliable Hams and Bacon
THE BEST THAT MONEY CAN BUY

*Mays Maria, dom, b 1919 Spearing
*Mays Paul (m), carp, h n w S'field
*Mays Pierce (m), lab, r 633 W Church
*Mazell Walter (m), repairman, h 1101 (901) Washington
*Mazlie Idella, boarding, h 612 Jefferson
*Mazlin John, lab, b 110 Howell
*Meacham Ella, lndrs, h 1723 Spearing
*Meacham Henrietta, dom, h 1235 Davis
*Meacham John H (m), barber, h 228 E Beaver
Meacham Joseph J (Emma L), prin Draughon's College, h 1446 Market
Mead Claudia V (wid James), b 117 E Church
Mead Jay C (Josephine B), trimmer, h 1624 Florida av
Mead Louis V (Theresa), clk, h 231 W 6th
Meade Daniel P, mach A C L, b 804 Talleyrand av
Meade Edward W (Mary), watchman, h 1828 E Union
Meade Nicholas, carp, b 525 E Forsyth
Meade Peter J (Maud), genl foreman A C L, h 804 Talleyrand av
*Meade Rosa (wid), h 220 W State
Meader E A, civ eng, r Prospect House
Meader Walter B (Leila E), painter, h 1543 Evergreen av
Meaders J D, springmkr, h 1117 E Ashley

SEABOARD
AIR LINE RAILWAY
For OCALA, TAMPA, and MANATEE RIVER POINTS

ROBT. McCARREL, Pres. THOS. M. McCARREL, Supt. R. T. McCARREL, Sec'y and Treas.
McCARREL COMPO-STONE COMPANY
Estimates Furnished on any Kind of Compo-Stone, Stucco, Cement Roofing Tile, Cement Brick and Re-inforced Concrete Construction
General Contractors & Builders
OFFICE AND WORKS 16th and Pearl Streets Phone 2822

CONANT'S PRIVATE AMBULANCE
MARCUS CONANT, UNDERTAKER, 16 E. Forsyth St. Phone 2240

MUNCASTER & COMPANY Real Estate
Clark Building Phone 3051

Meadows Lelia, b s s Black Creek rd 2 e of Lincoln av
Means David C, clk R M S, b 1342 Ionia
Means Etta, student, b 228 E Duval
Means Giles, student, b 228 E Duval
*Means Harry (m), lab, h nr 21st and Fisher
*Means Wm (m), carp, h 1427 E Church
Mears Harry, bkpr, b 429 E 4th
Mechem Otto R (Ivey), clk Sou Exp, h 1055 W Duval
Meder Ella H (wid Frank G), b 131 W Adams
Medland Lucy, steno Fairbanks-Morse Co, b 751 Oak
*Medling Britt, lab I G Melson
Medlock Ferdinand H (Kittie), clk Sou Exp, h 443 E 3d
Medlock John W, clk, b 443 E 3d
Meeker Warren L, blksmith Herbert & Bessent, b 1809 Enterprise
Meekins Clifton, clk Fla Fish & Produce Co, b 426 Market
Meekins Hilton, sec Fla Fish & Prod Co, b 426 Market
*Meeks Anna (wid), lndrs, h 1110 E 3d
*Meeks Herbert (m), lab, h 304 Leila
*Meeks Nellie, dom, h 1012 Julia
Meggs Alice L, b 128 Gilmore

CREDIT ADJUSTING CO.
Incorporated, Capital $25,000.00
Offices, 50-51 Mutual Life Building
Our $10,000 Guarantee Bond for Your Protection. Office Connections in all Principal Cities. Collections of all kinds made anywhere, using Copyrighted System. Auditing and Accounting done on reasonable terms.

Meggs Luther L (Willie), naval stores, h 128 Gilmore
Mehlig Laura Mrs, furn rms 222 Hogan, h same
Mehrtens Adeline (wid John), b 634 Riverside av
Mehrtens St John (Eleanor), cond Pullman Co, h 634 Riverside av
Meigs Arthur (Charlotte G), pres Homer Lmbr Co, h 427 E Monroe
Meier Amalie (wid John), b Henry Jenson
Meigs Delia G, b 427 E Monroe
Meigs Gerda E, b 427 E Monroe
Meigs Louise C, b 427 E Monroe
Meissner Albert (Mary), plumber Kuchler Co, b 816 Roselle
Meister Henry A (Tillie), barber 203 W Bay, h 132 St Johns av, S J
Meister Herman, barber H A Meister, b 132 St Johns av, S J
Meitsch Frederick W (Wilhelmina), lab, h 311 Johnson
Melasky Ella (wid Harris), h Flat 7, 2d fl, The Columns
Melasky Lola, steno Am Naval Stores Co, b The Columns

Rico Laundry { 33-37 East 8th St. Phone 157
City Office 34 West Forsyth St.
The only Laundry in the City doing family rough dry washing. Clothes Cleaning and Dyeing. Satisfaction Guaranteed

S. J. MELSON CO.
Proprietors THE HORSE HOTEL
N. E. Cor. W. Adams aud Clay Phone 350

HORSES AND MULES Bought, Sold and Exchanged. Finest Carriages in the City for Weddings and Special Occasions. Boarding.
HORSE SHOEING ESTABLISHMENT

Melasky Maude, clk St J R T Co, b Flat 7, 2d fl, The Columns
*Melechi Daniel (m), fireman, h 421 Claude
Meleckinidis Angeles, clk J Kurlin, b 871 Florida av
Melelchman Jacob, watchmkr 219 W Bay, h 706 W Monroe
Melrath Wm H, bkpr Cooks Transfer & Livery, b 619 W Adams
MELSON IRA G (Emma L), Sec and Treas S J Melson Co, Sale and Feed Stables, Horses and Mules Bought, Sold and Exchanged, Myrtle av cor Adams, Tel 1521
MELSON JAMES A (Louis), Vice Pres S J Melson Co, h 226 E 5th
MELSON MATSON N (Agna), Mgr S J Melson Co, h 612 Cedar
MELSON SAMUEL J (Louisa F), Pres S J Melson Co, h 1600 Silver
MELSON S J CO, S J Melson Pres, J A Melson Vice Pres, I G Melson Sec and Treas, M N Melson Mgr Livery Sale and Feed Stables, 429-439 W Adams, Tel 350

Jacksonville Marble & Granite Company
Office and Salesroom 829 MAIN
Marble and Granite Monuments
TELEPHONE 3242
FACTORY: Corner Evergreen Ave. and Howard

Melton Albert J (Leo), lumber inspr, r 941 W Duval
*Melton Benjamin C, ship carp, b 223 E Union
*Melton Edward (m), lab, h 1098 Cedar
*Melton Isaac (m), lab, h 622 (594) Palmetto
*Melton Mary, lndrs, h 1732 Davis
Melton Riley (Nellie), car inspr, h 404 Stuart
*Melton Roy, driver 757 E Adams
Meltzer S Leo, clk F E Wood Co
Melville Frank J (Anna), h 2014 Liberty
Melzer Henry C (Bessie), eng City Engineer Office, h 1482 Spearing
Menager Lawrence C, real est, b 507 W Monroe
Menager Victoria A (wid Harry H), h 507 W Monroe
Mendelsohn Jake (Nina), adv mgr Fla Ostrich Farm and Zoo, h 214 E Ashley
Mendelson Abraham (Sarah), dry goods 905 W Bay, h 826 W Duval
Mendelson Louis, opr Pastime Theatre, b 905 W Bay
Mendelson Nina, clk Abraham Mendelson, b 826 W Duval
Mendenhall May R (wid Warner G), h 1943 Hubbard

COONS & GOLDER
22 WEST ADAMS STREET TELEPHONE 1147
GENERAL MECHANICS
Plumbing, Heating, Roofing
Awnings, Ballustrades, Etc.

ROOMS FOR RENT
V. P. HARMELING
406 CLARK BUILDING

William Fairlie
Prescription Druggist
Prescriptions Called for. Compounded from the Purest Drugs and Chemicals and Delivered Promptly
Post Office, Station B Phone 113
Cor. E. Bay St. & Florida Av.

Menna Rosa, slslady, b 16 E Church
Mensing A Dora G (wid John H), b 124 W Beaver
Mente Anna C (wid L A F), b 232 W 8th
Mente Otto (May E), electr, h 232 W 8th
*Menton Joseph, lab, h 1505 Louisiana
*Menton Richard, lab, b 1505 Louisiana
Mercer Anna, b 343 Riverside av
Mercer Edward, clk, b 317 W Adams
Mercer George E, slsmn W B Myers, b 426 W Adams
*Merchant Isaiah, lab, b Pearce nr Kings rd
Merchants Warehouse Co, Albert G Bowie pres, foot of S Newnan
Merchants & Miners Transportation Co, T B Woolsey coml agt, 208 W Bay
Meredith Charles H, lab, b Miller av nr A C L Ry
Meredith Florence Mrs, h Miller av nr A C L Ry
Meredith James F (Janie R; J F Folks & Co), h 1745 Laura
Meree Harry B, b 1820 Pearl
Meree Harry C (Jessie G), clk A C L, h 1820 Pearl
Merhige Joseph D, clk N D Merhige, r 216 Hogan

Land Investment Co.
411-412 Consolidated Building
PHONE 1361
Florida Lands
Postal Brings
Full Information

Merhige Mahoon D (Minnie D), conf 214 Hogan, b 16 W State
Merk Mex (Fannie), clk Furchgotts, h 414 E 4th
Merriam Edwin P (Hattie), contr, h 1205 Highway av
MERRILL ALEXANDER R (Eloise; Kaufman & Merrill), Vice Pres Merrill-Stevens Co, h 19 Washington
*Merrill Charles, lab, b 106 Cleveland
Merrill Charles T, chf office dep U S Marshal, b 418 Ocean
Merrill Edith, hskpr The Aragon Hotel, b same
Merrill James C, purch agt P Sanford Ross, b 229 Lafayette
MERRILL J EUGENE (Helen P), Treas Merrill-Stevens Co, h 229 Lafayette
MERRILL J EVARTS (Carrie), Auditor City Board of Bond Trustees, h 1524 Hubbard
Merrill Louisa J (wid Nathaniel), b 317 Date
MERRILL-STEVENS CO, A D Stevens Pres, A R Merrill Vice Pres, J E Merrill Treas, J T Manier Sec, 600-650 E Bay, Tel 229
Merriman Clarence H (Rita), restaurant, b 125 E Adams
Merritt Alfred (Elizabeth), h 1352 Ionia

Florida Rubber Stamp Works
224 MAIN ST.
PHONE 1813
JOB PRINTING
Seals & Rubber Stamps

Florida Life Insurance Co.
A STRONG HOME INSTITUTION

Fred E. Rankin
PUBLIC EXPERT AUDITOR AND ACCOUNTANT
834 ROSELLE Street
Phone 2776
References Indisputable from Banks, Corporations, and Merchants, EXPERT ASSISTANTS

*Merritt Boisie (m), lab, b 1040 Florida av
*Merritt Ellis L (m), carp, b 1740 Harrison
Merritt Frederick L (Anna; Merritt & Grant), h 531 W Monroe
Merritt & Grant (F L Merritt, Wm Grant), furn reprs 1311-1313 W Adams
MERRITT ROBERT E (Clara), Mgr Elks' Club, h 42 W 4th
*Merriweather Arthur (m), waiter, h 1127 Jefferson
*Merriweather Edmond (m), lab, h 1217 W Ellis
Merriweather J R, eng S A L
*Merriwether Walter (m), lab, h 759 W State
Merry Norman (Nellie A; Merry & Co), h 439 W Duval
Merry Walter T (Edith), bkpr Jax Brick Co, h Enterprise and S A L
Merry & Co (Norman Merry), coffee roasters 115-117 E Forsyth
Mershon Florence B, steno S A L, r 117 W Church
Merson John (Tallulah W), h 1231 E Duval
Mervin Charles M (Susan), pilot, h 826 Albert
Mervin John H, clk S A L, b 412 E Adams

ZAHM'S EUROPEAN HOTEL
FRED ANGERHOLZER, Proprietor
128 East Bay St. Phone 930
Rooms 50c, 75c, $1 per Day
MEALS AT ALL HOURS
Cars to all parts of the City
Wines, Liquors, Beer & Cigars

*Messer Wm, florist, h 705 E Union
Messervy Wm J (Mary A), clk, b 115 E Adams
Mestel Lena, b 411 W Church
Metcalf Harry, com trav, r 318 Newnan
Metcalfe Grover C, clk Sou Exp, b 1533 Hubbard
Metcalfe John C (Elta), carp, h 1533 Hubbard
Metcalfe Marie, student, b 1533 Hubbard
Metcalfe R Floyd, mgr Emery & Co, b 1533 Hubbard
METROPOLIS THE, Carter & Russell Pub Co Publrs and Proprs, W R Carter Editor, Rufus A Russell Business Mgr, 9-11 E Forsyth
METROPOLITAN LIFE INS CO OF N Y, A R Blue Supt, 5-7-9 Baldwin bldg
Metz Walter G (Minnie), cond, h 431 W Beaver
Metzner Alfred S, cigars 433 E Bay, b 110 W Adams
Mewborn Carl L, solr R G Dun & Co, r 17 W Church
Meyer Adolph, bartndr, b 727 E Church
Meyer Augusta, b 253 E 2d
Meyer Emma (wid Claus), h 253 E 2d
*Meyer Joseph P (m), lab, h 1118 Albert

REED E. LA MANCE CO. 8 NEWNAN TEL. 1467
MARBLE — GRANITE — MONUMENTS
CONTRACTORS

D. H. McMILLAN & CO.
River Front between Main and Laura Sts.
Phone 347
Garage Fully Equipped for Storing and Repairing Cars.
Launch Repairing a Specialty.

REAL ESTATE and LOANS | Whitehouse & Lay
312 CLARK BUILDING
CALL, WRITE OR PHONE

CUT FLOWERS | Jacksonville Floral Co.
Phone 3296 20 LAURA STREET

Meyer Robert F, barber W H Meyer, b St Johns av, S J
MEYER WILHELM (Ethel), Teacher of Piano and Harmony, 5 E Church, h same, Tel 1981
Meyer Wm H, barber 105 St Johns av, S J, h same
Meyerheim Fred (Cordelia), sec and treas Kohn-Furchgott Co, h 345 E Adams
Meyerheim Harold S, student, b 345 E Adams
Meyers, see also Myers
*Meyers Frank, carp, b 1035 Davis
Meyers Frank, florist C D Mills, h R F D No 2
Meyers James A (Rose), stage mgr Duval Theatre, b 28 Grant
Meyers John (May), gardener C D Mills, h R F D No 2
Meyers John jr, colr J S Ramis, b 2103 Main
*Meyers John, porter, h 1511 Pellican
Meyers Raphael (Ruth), clk, b 818 Julia
*Meyers Robert, lab, b 1209 Clay
*Meyers Sidney (m), lab, b 619 Dewdrop al
Meyerson, see also Myerson
Meyerson Morris (Amelia; Leon & Meyerson), h 32 W 3d
Meynardie Laura H (wid James D), h 131 E 1st
Meynardie Wm H, supt Union Depot, b 131 E 1st
Mezyck Alice F (wid Stephen), b 128 Home, S J
Micelli Gisbento (Selma), tailor, h 806 E Beaver
Michaels John, carp Wilson & Toomer
*Michaels Wm, lab, b 805 Odessa
Michel Margaret (wid Joseph), b 1525 Laura
MICHIGAN CASH REGISTER CO, Detroit Mich, Sou Refrigerator & Sup Co Agts, 228 E Bay
*Mickell James (m), lab, b 1107 Louisiana
*Mickens John B (m), lab, h 811 Jefferson
Mickler George (Edith), fireman, h n s Raiford 1 e of Lincoln av
Mickler Joseph J (Maud), capt, h 225 Florida av
Mickler Norbert L, mgr Singer S M Co, h 815 E Church
Mickler Raymond (Maud), meter rdr, h 818 Julia
Mickler Robert A (Elizabeth), pool Milldale, h Panama Pk
Mickler Roy (Sadie), agt Singer S M Co, b 815 E Church
*Micks Addie, lndrs, h 1445 Harrison
Middlekauff George W (Mary E), carp, h 2104 Main
Middlekauff George W Jr, mach, b 2104 Main
Middlekauff Mary E, b 2104 Main
Middlekauff Roger C, carp, b 2104 Main
Middlekauff Walter J, ticket agt Ocean SS Co, b 2104 Main
Middlemas James P (Estelle), contr, b 1043 May
Middleton, see also Myddleton

CAFE ALBERT
J. B. COUSY, Propr.
Service A la Carte
Special Attention to Private Parties
3, 5, 7, 9 W. Adams St. Phone 3606

Cay & McCall Fire Insurance
701 Consolidated Bldg.
Phone 1955

*Middleton Annie (wid), dom, r 311 E Union
*Middleton Archer (m), painter, h 1232 Davis
*Middleton Benjamin, lab, b 217 W North
*Middleton Charles (m), tinner, h 2013 Louisiana
Middleton Cooper C (Nettie), lab Cummer Lmbr Co, h Virginia Panama Park
*Middleton Ephraim, porter, h 69 Leila
*Middleton Frank W, butler 128 Gilmore
*Middleton Harriet (wid), dom, h 1324 W Adams
*Middleton James, painter, b 220 W Beaver
*Middleton James E (m), driver, h 1500 Lee
*Middleton John, messr, b 311 E Union
*Middleton John C (m), cook shop 218 Bridge, h 1010 Cedar
*Middleton Julia, dom, h rr 618 Palmetto
*Middleton Katie (wid), nurse, b 618 Lee
*Middleton Louis, porter, h 1215 W Bay
*Middleton Mamie, dom, h Lee, S'ville
*Middleton Margaret, lndrs, b 1422 Clay
*Middleton Pine (m), lab, b 1318 Jefferson

A. L. TERRY Bicycles, Supplies and Repairing
BRAZING OF ALL KINDS A SPECIALTY
318 West Forsyth Street Telephone 3466

Maxey Grunthal & Bros., 710 Cedar St.
Phone 1237 Expert Piano Tuners and Repairers

*Middleton Timothy (m), brklyr, h 2030 Illinois
*Middleton Wm A, meats 1492 King's rd, h 1496 same
*Midway A M E Church, E Lewisville
Mier Peter J, clk Sou Exp, b 226 Clay
Mike Abraham, fruits 210 Riverside av, h same
*Mikell Charles (m), lab, h 1226 Davis
*Mikell Eugene F (m), music tchr 417½ Bridge, h 1228 W Duval
*Mikell Francis E, musician Bijou, b 1228 W Duval
Mikell J Henry (Odene), carp, h 5 Mahoney
*Milage Priest (m), cook shop 1645½ Davis
Milam Arthur Y, clk, b 1630 Market
Milam Bob R (Lulu Y), clk Clyde Line, h 1630 Market
Milam Ernest B, chief clk Clyde Line, b 1630 Market
Milam Robert R, clk S A L, b 1630 Market
Milam Thomas B, clk Sou Exp, r 715 W Monroe
Milam Thomas C, treas E G Phinney Co, b 131 E Adams
Milburn Charles M, slsman So Refrig & Sup Co, b 22 W Adams
Mildebrath Ferdinand (Anna), millwright, h 1716 Hill
Mildebrath Wm H, electr City Plant, b 1716 Hill
*Milds Mary, dom, h 700 Eagle

WM. D. JONES DRUGGIST
PRESCRIPTION SPECIALIST Telephone 1177
107 East Bay St.

Geo. E. Brown, Pres. L. A. Brown, Sec.
Brown Realty Co.
418 Duval Building
35 E. Bay Telephone 1925

HOUSES and LOTS IN SPRINGFIELD
INVESTMENTS

WAVERLY HOTEL
MAIN and ADAMS
MRS. LUCK WILSON, Propr.
TELEPHONE 2140

Miles Charles A, com trav Smith, Rich & Cony 336 W Bay
*Miles Clara (wid), dom, h 650 W 8th
Miles Gwendolyn, nurse St Lukes Hospital
Miles Hattie, clk, r Flat 4, 1st fl, The Columns
*Miles Henrietta (wid), lndrs, h 1208 Cedar
*Miles Johnnie, dom, b 1208 Cedar
*Miles Joseph, lab, b 1208 Cedar
*Miles Mack, lab S A L
*Miles Maggie (wid), lndrs, h 50 Morgan
*Miles Ollie (m), driver, b 650 W 8th
Miles Susan (wid Wm M), h Whitaker, Milldale
*Miles Thomas M (m), shoemkr J H Schenk, r 104 Bridge
*Miles Wm, cooper, b 1803 Lee
Miles Wm A, cond Pullman Co
Miley John (Maude), foreman Cummer Lmbr Co, h Panama Park
Milford Alice, filler Groover-Stewart Drug Co, b 1358 E Adams
Milford Edna, clk Kress & Co, b 1358 E Adams
Milford James M ,photogr 321 W Bay, h same

A. J. CESERY & COMPANY, Mnfrs.
Plastic Work in all its Branches. Wainscoting, Fireplace, Art, and Ceramic Mosaic, Plain and Vitrified Tile Work.
Telephone 1250 Factory and Office Foot East Bay St.

Millar Annas (Esther), slsmn G A Jefferies, b 421 Palmetto
Millard Frances Mrs, b 1315 E Beaver
Miller, see also Millar and Muller
*Miller Aaron (m), lab, h 2 0Curtis av
Miller Addie, dressmkr, h 214 E 4th
*Miller Albert, mess, b 216 W North
*Miller Albert, porter Baskette Co, h 1227 Ward
Miller Alma, student, b 1930 Liberty
*Miller Amanda, lndrs, h rr 156 Bellevue
Miller Anna L, b 507 E Duval
*Miller Archer, lab, b 1129 Dancey's la
*Miller Armistead (m), lab, h 1624 Swift
*Miller Arthur (m), stove repr Rhodes-Futch-Collins Furn Co
Miller Carolyn B (wid Hugh), h 133 W 9th
Miller Catherine Mrs, h 216 Johnson
*Miller Charles, gardener 2050 Hill
Miller Charles F (Irene), cond, h 1257 W Adams
MILLER CHARLES V, Genl Mgr Land Investment Co of Fla, 411-414 Consolidated Bldg, Tel 1361, h 15 W Ashley, Tel 1941
Miller Christian J, shoemkr 1510 Davis, h same

COVINGTON CO. WHOLESALE DRY GOODS
Capital $200,000.00. 301-309 E. Bay St., Jacksonville, Fla. New York: 256 Church St.

R. Walter Bennett PRESCRIPTION | DRUGGIST
Cor. Main and Ashley Sts. Quick Delivery PHONE 808

Miller Clyde R, bkpr Stand Oil Co, b 237 E Ashley
*Miller Cortez, attdt, b 216 W North
Miller C P, fitter Gas Co
Miller David A (Hattie L), chf clk F E C h 1331 Main
Miller D Clinton (Annie), contr 314 Dyal-Upchurch bldg, h 336 E 5th
Miller Edmond P, slsmn Empire S & F Co, b 1331 Main
*Miller Edward, lab, b 1414 Harrison
Miller Edward A (Amelia), boarding, h 1015 W Adams
Miller Eliza J Mrs, dressmkr, b 1217 Rushing
*Miller Ella, lndrs, h 740 W Ashley
*Miller Emma, lndrs, b 520 Dewdrop al
*Miller Emma, lndrs, h 914 Van Buren
Miller Ernest E, clk, b 2332 Silver
Miller Francis C (Susie; Miller & Roberts), mgr Star Lmbr Co, h 1914 Silver
MILLER FRANCIS D (The F W Johnston Co), Physician and Surgeon 20 Washington, h same
Miller Frank, clk, b 1949 Main
Miller Frank B, electr, b 1930 Liberty
*Miller Frank L, porter, b 903 W Duval

KINGAN'S Reliable Hams and Bacon
THE BEST THAT MONEY CAN BUY

Miller Frank O (Elizabeth), pianos 419 W Bay, h 646 Riverside av
Miller Franklin J (Mary A), watchman Clyde St J R Line, h 507 E Duval
Miller Frederick, cigarmkr J Dzialynski, b 501 W Adams
*Miller George (m), driver, b 1125 Dancey's la
*Miller George (m), fisherman, h 1632 Albert
*Miller George (m), lab, h 623 Davis
*Miller George, porter F M Dowling
Miller George A (Della), mach A C L, h 623 Myrtle av
Miller George L W (Lettie), clk Clyde Line, h 1217 Rushing
Miller Harry B (Mattie), city slsmn Am Prod Co, h 206 Palmetto
Miller Helen, nurse, b 1641 Boulevard
*Miller Henry, lab S A L, b 545 Park
*Miller Hendry, b 2 Railroad av, S J
Miller James A (Mary), com trav Empire S & F Co, h 1619 Silver
Miller Jesse F, elect eng, b 305 W Adams
*Miller John (m), carp, h 1250 Kings rd

Florrid Bicycle and Electrical Co.
Bicycle & Electrical Contractors
518 RIVERSIDE AVENUE Phone 2856

THE RATHSKELLER ONLY THE BEST
117 WEST FORSYTH ST. PHONES: 196 AND 2637

W. C. WARRINGTON & CO.
Rooms 15 and 17 Uedemann Bldg. 108 West Forsyth St.
Real Estate
GUARANTEED INVESTMENTS

*Miller John (m), lab, h 1232 Ward
Miller John (Corenthia), tinner 1009 E Ashley, h same
Miller John A (Camilla), agt, h Wilcox av nr Kings rd
Miller John C (Rosa), cond S A L, h 1427 Market
*Miller John H, porter S B Hubbard Co, b 1338 Madison
Miller John M (Alice R), slsmn Singer S M Co, h 1930 Liberty
*Miller Joseph P, phys and propr Central Drug Store, h 223 Bridge
Miller J G, eng S A L
*Miller Laura, lndrs, h 1414 Harrison
Miller Leo J, clk Clyde Line, b 507 E Duval
Miller Levi E (Julia), boilermkr, h 1336 W Adams
*Miller Louis (m), shoemkr, h 1652 Evergreen av
*Miller Louisa, lndrs, b 920 Clay
*Miller Margaret, b 509 Bismark pl
Miller Mary (wid Charles), h 214 E 4th
*Miller Mary E, dom, h 573 W Orange
*Miller Mary J, lndrs, h 565 Bridge la
Miller Minnie, pressfeeder Drew's, b 1015 W Adams
Miller Moselle Mrs, b 128 Jackson
Miller M Alice, forelady Cracker Wks, b 712 Parker

Jos. H. Phillips & Co.
JOS. H. PHILLIPS GEO. R. LYNN
21 JULIA STREET PHONE 729
REAL ESTATE AUCTIONEERS Land Investments

*Miller Ola, h 156 Bellevue
Miller Oliver J (Jessie), phys 203 Clark bldg, h 1618 Market
Miller Pearley (Mary E), h 2332 Silver
Miller Polly, cook, h 804 W Beaver
*Miller Priscilla (wid) b 720 Clay
Miller Ralph E (Annie D), printer Metropolis, h 120 W 7th
*Miller Raymond (m) cook, h 1237 Ward
Miller Rebecca (wid John B), h 529 W Church
*Miller Robert (m), driver h 1725 Madison
Miller Rosalie, b 120 W 7th
Miller Rufus C (Alice), marine eng, h 712 Parker
Miller Rufus C (Mary A), eng, b 525 E Forsyth
*Miller Sallie, dom h 925 W Ashley
Miller Sallie M steno, b 731 Banana
*Miller Samuel (m), lab h 911 E Union
*Miller Samuel S (m), painter h 1119 Cedar
Miller Sarah E (wid Frank O), h 731 Banana
Miller Serena E (wid John M), b 20 Washington
Miller Theodora (wid Charles) b Home for the Aged

Timber Lands, Farm and Orange Groves
SEARING & ELMORE
Real Estate Investments, Loans and Insurance.
20 MAIN STREET ROOMS 22-24 PHONE 2177

"Everything in Paints"
P. & G. CO. Double-Thick Paint
Little Paint-Hardware Co.
141 and 143 BRIDGE STREET PHONE 1603

LEE HUNTLY, Cash Grocer
Can Save You from 5 to 20% on Your GROCERIES. The Best and Cheapest
PHONES 484 and 3101 MAIN AND FIRST STREETS

Miller Theodore A (Cecilia) bartndr Nic's, r 534 W Bay
*Miller Thomas (m) janitor, h 417 Bloxham
*Miller Wm, lab h 208 Bismark
Miller Wm C, eng A C L r 922½ W Bay
Miller Wm D (Mary; Empire S & F Co), h 144 W 4th
Miller Wm D (Ruth R), bkpr Granger & Lewis, b 514 W Duval
Miller Wm F, marble dlr, b 521 Main
*Miller Wm M (m), lab, h 817 W Beaver
*Miller Winfield, lab, h 708 Lafayette
MILLER & ROBERTS (F C Miller, Fred A Roberts), Real Estate 314 Dyal-Upchurch Bldg, Tel 1524
MILLESS LUDGER F (Marion), Sec and Treas Jacksonville Iron Works, h 1616 Market Tel 3519
Millett John S, eng insp A C L, b J V Simpson
Milligan Leta, bkpr C E Pepperday, b 512 Ocean
Milligan Wm R (Mary V), link inspr, h 1827 E Union
*Milligan Willis (m) porter, h 604 W Orange
Millikin Frederick L, steno C W Bartleson Co b 218 W Adams
*Milliner John (m), car clnr, h 810 Johnson

ALEXANDER-SEEWALD CO.
16 WEST FORSYTH STREET
J. E. McGRAW, Manager
MOTOR CYCLES
Wholesale Bicycle and Automobile Supplies, Wholesale and Retail Victor Talking Machines and Records

*Million James (m), lab b 1004 Run
*Mills Ada, dom r 1151 Ionia
Mills Anna (wid), lndrs, h 527 Charles
*Mills Augustus, florist C D Mills b 1210 Dyal
*Mills Bessie (wid), lndrs, h 403 Charles
MILLS CHARLES D (Etta F), Florist 36 W Forsyth, Tel 714 and 10 E 8th, Tel 715 and Oak and Oceola, Tel 526, h 50 E 8th
Mills Charles G, clk Leake & McNeil, b 1301 Main
*Mills Daniel (m), mattress mkr, h 943 Oakley
*Mills Ella, lndrs, h 1525 E Beaver
*Mills Enoch E (m), gardener h 1210 Dyal
Mills Ethel (wid Frederick W), h 117 Davis, S J
Mills George W, spl agt Aetna Ins Co, b 703 Laura
*Mills Hannah, lndrs, b 1008 Madison
Mills Harry A (Ona I), phys 607 W Bay, h same
*Mills Henry W, cook shop 126 Johnson
*Mills Jacob, lab, h 805 Ionia
*Mills Jacob C (m), carp, b Walnut nr 21st
*Mills Jefferson, lab Tutt Plumb Co 226 E Forsyth
Mills John B (Elizabeth), eng S A L, h 230 Copeland

Hutchinson Audit Co.
Auditors and Accountants
511-512 Dyal-Upchurch Bldg.
PHONE 312

The New Travelers Hotel
H. W. HANCOCK, Proprietor
Cor. BAY and CEDAR STS.
American and European Plan
Phone 1379

Marcus Conant Funeral Director and Embalmer
CONANT'S PRIVATE AMBULANCE. 16 E. Forsyth St. Telephone 2240

Loans Negotiated
RENTS COLLECTED
PHONE 506
CHAS. W. KINNE
FIRE INSURANCE
REAL ESTATE
12 WEST FORSYTH ST.

Mills John B (Nettie) real est, h 855 Banana
*Mills Lessie (m), lab, h 1337 W Adams
*Mills Libson J (m), lab h 1206 Calvin
*Mills Maria (wid), gardener, h 25th nr Main
*Mills Meyers S, hostler r 805 Ionia
*Mills Ollie (m), porter Natl Biscuit Co
*Mills Pastello (m), mach h 324 E Union
*Mills Samuel (m), lab h r 621 Caroline
Mills Silas L (Ella M), florist C D Mills, b 50 E 8th
Mills Wm R (Frances), saloon h 714 W Monroe
Millspaugh Martha (wid Daniel) b 211 Louisa, S J
Millspaugh Waller G eng h 211 Louisa, S J
*Milton Charles, lab r 617 W Ashley
Milton Edward V collr W H O'Neil, b 519 Magnolia
*Milton George W (m), carp, h 112 Howell
MILTON HATTIE S, Groceries, Notions, and Public Stenographer 428 W Union, h same
*Milton James (m) cook, b 118 W State
*Milton James (m) cook, b 307 W State
Milton Lawrence R, atty 408 Law Exchange bldg b 225 E Duval
*Milton Leroy (m), lab h 821 E Beaver
*Milton Levy V (m), porter, h Grover av nr Eaverson av
*Milton Louis, lab b 1214 W Bay
*Milton Missouri (wid), dom h 523 Dewdrop al
*Milton Paul (m), h 702 Eagle
*Milton Thomas (m) lab, h 11 Callan
*Milton Wm, barber 1336 Florida av, h same
*Mimms Hobart (m), porter, h 912 Fairfield
*Mims Anthony, lab h 1226 Davis
*Mims Claudia, dom h 1226 Davis
Mims David N, city fireman Sta No 6 h 1015 Florida av
*Mims Dottie, dom, h 1226 Davis
*Mims Georgia (wid), h 1007 W Church
*Mims Harry (m), lab h 249 E Union
*Mims Marshall (m), lab h 18 Green
*Mims Samuel (m), cabtmkr h 1015 Hogan
*Minardy Wm A, lab b 1315 Pacetti
Minchew Abraham, collr Union Furn Co, b 821 E Beaver
Mindemann John W, bartndr Zahm's Hotel
Minier, see also Manier
Minier Roy S, cashr N Y Life Ins Co, b 812 Laura
*Mines Benjamin (m), lab, h Estelle nr S A L Ry
*Minnings Austin, lab b 112 W North
Minium Harry B (Ora H), mgr Armour & Co h 129 W Ashley

CUMMER LUMBER COMPANY
Manufacturers of Rough and Dressed YELLOW PINE LUMBER and TIMBER. Also Vegetable Crates of all Descriptions

Rhodes-Futch-Collins Furniture Co
308 to 314 MAIN STREET
THE BIG MAIN STREET STORE

Minor Alfred M, harness mkr C T Martin, b 1512 Florida av
Minor Baron A (Myrtle E), baggage master, h 46 E 7th
Minor Carl (Rosalie), mgr R M Rose Co, h 1648 Pearl
Minor Caroline (wid Benj F), h 1512 Florida av
Minor James H (Mamie) sergt police, h 1560 Evergreen av
Minor Seth, lab, b 1512 Florida av
*Minter Mary, dom h 826 Lafayette
Minton Thomas, painter A C L
Mintz Albert B (Katie), eng A C L, h 603 Park
Mintz Bessie, b 603 Park
Mintz Margaret, b 603 Park
*Minyard Thomas (m), porter h 1517 E Duval
Mira Frank, clk, b 334 E Duval
Mira Logia T (wid Frank), b 334 E Duval
*Mirault Marie, lndrs, h rr 329 E Beaver
*Mirault Mary, dom, h 932 Pippin
Miret Salvador (Basilisa), cigar mkr h 620 W Church
MISSOURI STATE LIFE INS CO, John W Ragsdale Genl Agt, 406 West Bldg, Tel 3236

Dixie Parlors
FOR LADIES
Everything in Frozen Dainties
Owned and Managed by
Florida Ice Cream and Dairy Co.
107-109 Main Street
Phone 2821

Mitchell Ada M (wid Wittingham D), b 423 E Monroe
Mitchell Albert L (Mary P), h 830 Albert
Mitchell Alexander J (Elizabeth), section director Weather Bureau h 426 E Adams
*Mitchell Alfred T (m), carp, h 1657 Florida av
*Mitchell Alice (wid), lndrs, h 516 Spruce
*Mitchell Amelia, dom, h rr 648 Liberty pl
Mitchell Amelia, steno The Guaranty Trust & Sav Bank b 220 E Duval
*Mitchell Angie, dom, h 1019 Madison
*Mitchell Anna (wid), dom h 1241 (1242) Clay
*Mitchell Anna, dom, b 1707½ Madison
*Mitchell Arthur A (m), packer h 216 E Beaver
Mitchell Arthur T (Rosa), plasterer h 221 E 4th
Mitchell Benjamin F (Lillian), carp h 916 E Duval
Mitchell Carl, clk, b 830 Albert
*Mitchell Charles (m), lab h 1139 E Union
*Mitchell David (m), lab Enterprise Planing Mill Co
*Mitchell David, porter, h 821 E Union
Mitchell David L, b 316 E Monroe
Mitchell Delos F (Mabel), blksmith Smith & Neil, h Grover av cor Blue av

JAMES & PAXON
SURETY BONDS OF ALL KINDS
MUTUAL LIFE BLDG. PHONE 874

HALF-MILLION CLUB
Room 58, 23 Main St.
ABOUT OCT. 13 AT NEW ATLANTIC BANK BLD.

S. C. TAYLOR The Renting Agent
106 Main St. Phone 1773 REAL ESTATE and LOANS

*Mitchell Edward (m), driver, h 1312 W Monroe
*Mitchell Edward, lab, b 1283 Kings rd
*Mitchell Edward D (m), lab, h 803 Florida av
Mitchell Eliza J (wid George M), h 504 Washington
*Mitchell Ephraim (m), lab, h Paulline, S'ville
*Mitchell Esther B, tchr, h 1735 Johnson
*Mitchell Eugene, lab F E C, h 929 Oakley
*Mitchell Fannie, dom, h 621 Catherine lane
Mitchell Frank, plumber, b 830 Albert
*Mitchell George (m), lab, h 1144 Hickory
*Mitchell George, porter, b 1240 W Duval
Mitchell George F (Sarah), painter, b 318 Bridge
Mitchell Grover (Lees), news agt, h 10 E State
*Mitchell Henrietta (wid), seamstress, h 807 W Church
*Mitchell Henry (m), lab, b 1207 Louisiana
*Mitchell Ida (wid), lndrs, h 116 E Union
*Mitchell Isaac (m) ,lab, h 803 Run
*Mitchell James, lab, b 1110 Clay
*Mitchell James (m), lab, h 927 Forest
*Mitchell James, lab, h 1224 Jessie
*Mitchell James (m), lab, h 750 Orange la
Mitchell James O, clk, b 504 Washington

Maxey Grunthal & Bros.
EXPERT PIANO TUNERS
710 Cedar Street Telephone 1237
PIANOS, and Piano Players Sold and Exchanged

*Mitchell John, butler 426 E Duval
*Mitchell John (m), cooper, h 1512 Cemetery
*Mitchell John, porter McCully & Bro, b 227 Price
*Mitchell John H (m), barber, h 220 E Beaver
*Mitchell Joseph, driver, b 1241 (1242) Clay
*Mitchell Joseph (m), lab, h 804 Forest
*Mitchell Julia, lndrs, h rr 388 E Beaver
*Mitchell Lawny, lab, r 922 W Union
Mitchell Lee A, mgr Postal Tel-Cable Co, b 709 Riverside av
Mitchell Leroy K, student, b 504 Washington
Mitchell Lillian, h 515 Ward
*Mitchell Lillie (wid), lndrs, h 227 Price
*Mitchell Louisa, lndrs, h 744 E Union
Mitchell Lucile, tchr, b 426 E Adams
*Mitchell Lula B (wid), lndrs, h 616 Ocean
*Mitchell Louis (m), lab, h 423 W Union
*Mitchell Louis M, lab, b 1933 Fisher
*Mitchell Mamie, lndrs, b 1635 Louisiana
*Mitchell Maria, dom, h 217 Jefferson al

R. L. Slauter PLUMBING
STEAM AND GAS FITTING
131 EAST FORSYTH ST. PHONE 2773

Eaton's Southeastern Detective Agency
Main Offices 20-22-24 Uedeman Bldg.
108 West Forsyth Street
Phones 3379 JACKSONVILLE, FLA.
CHARLES F. EATON, Superintendent

William C. Cooper, Jr. Co.
W. Adams, Cor. Laura Street
Telephone 218

Funeral Directors
Undertakers and
Embalmers

Mitchell Mary P Mrs, grocer 720 Spearing, h 830 Albert
*Mitchell Minnie L, tchr, b 1428 Lee
*Mitchell Mollie, dom, b 235 (231) Eagle
Mitchell Myra (wid Joseph D), h 137 Julia
Mitchell Oscar (Irene), carp, h 2222 Herschel
*Mitchell Pate A (m), lab, h 1407 E Church
Mitchell Peter D, confr 145 Bridge, h 123 Clay
*Mitchell Philip A, drayman, b 1225 Jessie
*Mitchell Polly, lndrs, h 213 W Orange
*Mitchell Rachel, dom, r 242 Cemetery av
*Mitchell Ralph (m), driver, h 1642 Spearing
*Mitchell Reuben, lab, h rr 1623 Illinois
*Mitchell Richard, driver, b 638 E Union
*Mitchell Robert (m), lab, h 1222½ Madison
Mitchell Robert H, lab, b 433 Oak
Mitchell Robert J (Elizabeth), clk R M S, h 1724 Pearl
Mitchell Ruth, b 426 E Adams
*Mitchell Samuel, cook shop 1065 Kings rd
*Mitchell Saul, lab, b 139 E Union
*Mitchell Savannah M (wid), lab, h 1003 Myrtle av
*Mitchell Solomon E (m), lab, h r 811 Kings rd

Florida Law School
Instruction In all branches in course
401 West Bldg. W. B. Clarkson, Dean

*Mitchell Thomas (m), brklyr, h 1713 (1613) Harrison
*Mitchell Thomas (m), cook shop 1116 King's rd, h 1029 Davis
*Mitchell Thomas (m), fireman, h 425 E Ashley
*Mitchell Thomas (m), lab U S Custom house
*Mitchell Thomas J (m), grocer 821 Davis, h 714 Johnson
*Mitchell Walker (m), candymkr, r 734 W Beaver
*Mitchell Willie F, dom, b 213 W Orange
*Mitchell Wm (m), carp, h 1512 Louisiana
*Mitchell Wm, lab, b rr 1623 Illinois
*Mitchell Wm, lab, h rr 931 Lemon
*Mitchell Wm (m), lab, b 937 Lewis
*Mitchell Wm (m), lab, h 1612 Spearing
*Mitchell Wm (m), waiter, h 1726 Lee
Mitchell Wm H (Helen P), bkpr Citizens Bank of Jax, b 315 E Monroe
*Mitchell Wm H (m), guard city jail, h 823 Spearing
Mitchell Wm M (Sallie), r 226 Bridge
*Mitchell Wm M (m), lab, h 702 Van Buren
*Mitchell Wm M, tailor 829 Cedar, h 1013 Cedar
Mitchen David P (Martheire), foreman, h 305 E 4th

C. F. COLE SHOE COMPANY
29 EAST BAY ST.
Telephone 881

SIMKIN'S OYSTER and CHOP HOUSE
ALWAYS RIGHT
216 W. Forsyth St., Phone 3186

Florida Collection Co.
MORRIS & COWAN, Counsel
Offices, Second Floor West Building

REFERENCES:
Florida National Bank
R. G. Dun & Co.
JACKSONVILLE, FLA.
Bank of Ybor City, Florida

*Mitolton Luck, calker, r 936 W Church
Mixan Lunno, student, b 1416 Clark
*Mixson Edward D (m), contr 510 W Adams ,h 1660 Florida av
Mixson Karl C, bkpr Solomon Shad, b St Charles Hotel
Mixson Lenore, steno Am Agrl Chem Co, b 227 Market
Mixson Rachel, b 1535 Lydia
Mizelle M Kate Mrs, nurse, b 2026 Liberty
Moates, see also Motes
*Moates Archer (m), coachman, b 814 Ocean
Moates Mary, boarding 724 E Bay
Mobile & Ohio R R, Colfax Sanderson com agt, Wm B Ross sol frt agt, 212 W Bay
*Mobley Amelia, maid, h 1110 W Beaver
*Mobley Elzadie, steno J H Stanley, b 1110 W Beaver
*Mobley Howard (m), lab, h 1638 Lee
*Mobley James, lab, b rr 225 Eagle
Mobley Wm, clk C M Lewis & Co, b 506 E Bay
*Mobley Wm (m), lather, b 1513 Swan
Moccia Peter (Susan), shoemkr 533 E Bay, h rr cor Beaver and Tallyrand av

Elmore Cohen
Public Stenographer, Court Reporting
Depositions Taken
STENOGRAPHERS FURNISHED
108 West Bay Street
Facilities for Handling Large Jobs at Shortest Notice
Call, Write or Phone 743

Moch Blanche Mrs, b 515 Ward
Moch Leon, tailor Stuart-Bernstein Co, b 205 E Adams
Moch Marcus, clk The Glendale Co, b 205 E Adams
MODEL HOTEL, Mrs Julia Stewart Propr, 619 W Bay
*Modern Protective Assn, J W Marshall state supt, M S Adams cashr, 600 W Ashley
*Modica George, fireman, b 468 Sherman av
Moeller Wm, slsmn Wales Adding Mach Co, r St George
Moffatt Caroline, b 408 W Ashley
Moffatt Margaret, b 408 W Ashley
MOFFETT JAMES G (Edna), Treas The MacDon-ell Clothing Co, h 321 W 7th, Tel 1196
Moffitt Alfred A, chf clk to genl supt A C L R R, h 408 W Ashley
Mohlmann Theodore (Marie), grocer 701 Main, h 703½ do
Mohrmann Harry, clk H Breden, b 204 Dennis
Molinaro Ferdinando (Petronilo), shoemkr 247 W Adams, h same
Moller Carl (Emma), mgr America Naval Stores Co, h 311 Liberty
Moller Eleanor H, b 311 Liberty

Southern Cornice and Sheet Metal Works
Cornice Work, Metal Awnings, Skylights
Ventilators, Guttering, Conductor Pipes
Also Slate and Metal Roofing
FLORIDA AVE. CORNER EAST BAY ST.

Do you want an asset against which you will be able to borrow money? Then buy the N. Y. State Standard Life Insurance Policy. Issued only by the
EQUITABLE LIFE ASSURANCE SOCIETY of the United States

Smith & Breazeale, Eureka Pressing Club
French Dry Cleaning, Dyeing and Renovating
Men's Clothing Cleaned and Pressed
522-524 W. Forsyth
Phone 121

Moller Herbert B, clk Am Naval Stores Co, b 311 Liberty
Moller Marie J, b 311 Liberty
Momand Furman F, cashr Smith-Premier Typewriter Co, b 226 E Duval
Monahan Bessie F, clk White Baking Co 110 Main
Monahan Mary ,clk White Baking Co 110 Main
*Moncrief Daniel, lab, h 1541 E Monroe
*Moncrief Margaret, b 131 W Orange
*Monday Andrew (m), lndryman, h 1612 Hill
*Monday Benjamin, lab, h 1627 Hill
Mondello Silvo, gardener, h 1735 E Adams
*Mongin Henry (m), lab, h 1431 Pippin
*Mongin Shephard, porter, Times-Union
Moniac Chemical Co, E B Smith v-p, 414 Realty bldg
Monk Robert S, bkpr Jax Ice Co, b 39 W 1st
Monroe Adam, b 1109 W Duval
Monroe Allen W (Anna R), phys, h Murray Hill av nr A C L Ry
*Monroe Anderson, lab, h 730 W Union
*Monroe Charles, cook, b 916 Market

KINGAN & COMPANY, Limited
530-542 EAST BAY STREET
Telephones 236 and 2244
PORK AND BEEF PACKERS

*Monroe Charles (m), lab, h 1610 Spearing
*Monroe Charles, lab, b 844 E Union
*Monroe Chester, carp, b 1415 Albert
*Monroe Edward, gardener C D Mills, b 1702 Jefferson
Monroe Frank (Jennie), carp, h 212 Louisa, S J
*Monroe George, gardener C D Mills, b 1702 Jefferson
*Monroe James A (m) ,lab, h 827 Odessa
Monroe James D (Mary E), clk Home Furn Co, h 1568 Florida av
*Monroe John, brakeman, h 3 Fannie
Monroe John, carp, h 1108 Cedar
*Monroe John (m), carp, h 1540 E Duval
*Monroe John A, mason, h 1109 W Duval
Monroe John B (Lena), com trav agt, b 232 E Ashley
*Monroe Laura, dom, b 417 W State
*Monroe Laura, lndrs, b 561 Charles
*Monroe Lloyd (m), lab, h 1342 W Duval
*Monroe Lula, dom, h 1528 Dennis
*Monroe Mary, lndrs, b 1135 Ward
*Monroe Stephen (m), lab, h 1702 Jefferson
*Monroe Wm (m), lab, h 528 Elm
Monroe Wm (Maud), mach, b Hotel Roseland

Are You Going East? IF SO, USE
SEABOARD
AIR LINE RAILWAY

ROBT. McCARREL, Pres. THOS. M. McCARREL, Supt. R. T. McCARREL, Sec'y and Treas.
McCARREL COMPO-STONE COMPANY
Estimates Furnished on any Kind of Compo-Stone, Stucco, Cement Roofing Tile, Cement Brick and Re-inforced Concrete Construction
General Contractors & Builders
OFFICE AND WORKS
16th and Pearl Streets
Phone 2822

Marcus Conant Funeral Director and Embalmer
CONANT'S PRIVATE AMBULANCE. 16 E. Forsyth St. Telephone 2240

FIRE INSURANCE
Clark Bldg. Phone 3051
Muncaster & Co.

Monson Katie, tchr Cen Gram School, b 1727 Laura
Monsour Joseph (Totel & Monsour), h 329 Forest
Montague W Claudius (Bessie), foreman A C L, h Dennis and A C L R R
*Montana Manuel, tailor 419 Bridge, h same
*Montgomery Alice, lndrs, h 1216 E 8th
*Montgomery Benjamin, lab, h 2164 Moncrief rd
Montgomery Carl H, cashr Windsor Hotel, b same
*Montgomery Daniel (m), lab, h 1522 E Monroe
Montgomery E Belle (wid Wm E), h 1701 Morgan
*Montgomery Isaac (m), porter, h 632 W Duval
*Montgomery Joseph S (m), boilermkr, h 1033 Albert
*Montgomery Joseph W, cook shop 15 E State
*Montgomery Lloyd G, lab, b 1432 E Union
*Montgomery Pennie (wid), lndrs, h 1205 Odessa
Montgomery Sumpter H, clk Furchgott's, b Victoria Hotel
Montreville Rene, nurse DeSoto Sanitorium
*Moody Charles C (m), lab, h 2230 Madison av
Moody Charles T (Minnie), truck farm, h Adams, R F D No 1
*Moody Edward, lab, b 803 Oakley

CREDIT ADJUSTING CO.
Incorporated, Capital $25,000.00
Offices, 50-51 Mutual Life Building
Our $10,000 Guarantee Bond for Your Protection. Office Connections in all Principal Cities. Collections of all kinds made anywhere, using Copyrighted System. Auditing and Accounting done on reasonable terms.

Moody Elzie (m), bartndr, h 818 Cedar
*Moody Essex, lab, h Davis, S'ville
*Moody George, porter, h 1431 E Monroe
*Moody Grant (m), h 1146 Odessa
*Moody Henry (m), lab, h 1912 Lee
*Moody Isaac, h 760 W Union
*Moody Isadore (m), carp, h 1750 Franklin
*Moody James, hackman, r 623 W Church
Moody John H, meats 12 E Adams, b 1518 Clark
*Moody Joshua J, glazier, b 1431 E Monroe
Moody Madeline G Mrs, steno Atl & G Gro Co, b A W Coleman
*Moody Mattie, dom, h 1291 Kings rd
Moody Maxey D, clk F D Palmer, r 102 E Ashley
*Moody Preston (m), lab, h Davis, S'ville
Moody Randolph, barber 516 Main, h same
*Moody Sinclair (m), lab, b 1541 Albert
*Moody Susan (wid), lndrs, h 1431 E Monroe
Moody Thomas H, b 1500 Park
*Moody Wm M, lab, h 1655 3d av

RICO LAUNDRY { 33-37 East 8th Street. Phone 157
City Office 34 West Forsyth Street
ALL BRANCHES of HIGH GRADE LAUNDRY WORK
SATISFACTION GUARANTEED

S. J. MELSON CO.
Proprietors THE HORSE HOTEL
N. E. Cor. W. Adams aud Clay Phone 350
HORSES AND MULES Bought, Sold and Exchanged. Finest Carriages in the City for Weddings and Special Occasions. Boarding.
HORSE SHOEING ESTABLISHMENT

Moody Wm T (Christie), grocer 744 W Adams, h 1527 Liberty
Mook Dowd G, clk Bell Tel Co, b 800 W Monroe
Moon J Lawton Rev (Carrie), pastor St Matthews M E Church, h 835 W Monroe
*Moon Olivia, lndrs, h 432 Victoria
Moon Roy R, steno Vincent & Gray, b 39 W Adams
*Moon Timothy (m), lab, h 1217 Cemetery la
*Mooney Allen (m), lab, h 1007 Myrtle av
Moore Albert (Minnie), carp, h Laura nw cor 25th
*Moore Alexander, carp, h 1018½ W Adams
Moore Alice, b 628 Cherry
*Moore Alice, dom 902 W Church
*Moore Amanda, dom, h 207 Ive
*Moore Anderson (m), lab, h 1416 Jefferson
*Moore Anna, cook, h 1528 Van Buren
*Moore Arthur (m), lab, h 1341 Louisiana
Moore Augustus J (Cleona), cigars 216 Main, h 2042 Liberty
*Moore Bertha, dom, b 1416 Jefferson
Moore Bertram R, clk H & W B Drew Co, b 112 E 6th

Jacksonville Marble & Granite Co.
CERAMIC, MOSAIC, AND TERAZZO FLOOR TILE
Office and Salesroom 829 Main St. Telephone 3242

Moore Bros (Wm L Moore), photgr 123 W Bay
Moore Carl, lab, b Kings rd nr Rushing
*Moore Carl, lab, b 1667 Swift
*Moore Catherine, lndrs, h 913 Fairfield
Moore Charles F, clk S A L, b 904 W Duval
Moore Charles L (Maysie L), carp, h 2227 Hubbard
Moore Clayton H (Martha E), clk S A L, h 511 Florida av
Moore Croom, ship clk Kingan & Co, b 760 Talleyrand av
Moore Daniel L (Sarah), watchman S A L, h 221 Georgia
Moore Daniel S (Nita), electr, h 1573 Spearing
*Moore David, driver, b 1002 Clay
Moore Earl G, foreman, b 420 E Duval
*Moore Edward, carp, b 1632 Harrison
*Moore Edward, driver Fla Ice Cream & Dairy Co
*Moore Edward, lab, r 1054½ W Church
Moore Edwin W, city fireman Sta No 3, r same
Moore Egbert S (Emily), mdse broker e s Viaduct, h 518 Georgia
Moore Elliott D, clk, b 420 E Duval
*Moore Emma, lndrs, b 514 Winter pl

COONS & GOLDER
22 WEST ADAMS STREET TELEPHONE 1147
GENERAL MECHANICS
Plumbing, Heating, Roofing
Awnings, Ballustrades, Etc.

RENTS COLLECTED V. P. HARMELING
406 CLARK BUILDING

Fairlie's Pharmacy
HEADQUARTERS FOR
Keeler's Mosquito Bricks
Cor. E. Bay St. & Florida Av.
Trade Supplied at Wholesale Prices
Telephone 113

Rubber Stamps & Seals Florida Rubber Stamp Works
224 MAIN ST.
PHONE 1813.
"MADE TO ORDER 6 TO 12 HOURS."

*Moore Eugene, porter O'Donald Drug Co, b Forsyth and Bridge
*Moore Frank, driver United Groc Co, h 911 Washington
*Moore Frank, driver, b 1111 (911) Washington
*Moore Frederick, clk J A Wiggins, b 816 Florida av
*Moore Fredrica, dom, b 913 Fairfield
*Moore Fudger (m), lab, h 414 Elm
*Moore Georgia, dom, h 639 Griffin
*Moore Gertrude, lndrs, b 1416 Jefferson
Moore Harold A, carp, b 112 E 6th
*Moore Harry, lab, h 1835 Fisher
Moore Harry L (Millie), molder Murphy I Wks, h 1111 E Adams
Moore Harry M, clk, b 7 Florida av
*Moore Henry (m), waiter, h 735 W Beaver
Moore Henry F, lab, b 628 Cherry
Moore Henry H (Minnie), police, h 45 E 11th
Moore Herbert K, driver N Y Lndry, b 112 E 6th
*Moore Hickey, lab, b 913 Fairfield

Land Investment Co.
411-412 Consolidated Bldg.
Long Distance Phone 1361
Turpentine Locations
Farm Lands
Timber Lands
Orange Groves

Moore H L, slsmn, b 525 W Adams
Moore Inez M, student, b 112 E 6th
*Moore Isaac (m), lab, h 1784 Franklin
MOORE ISAAC L, Clk Barnett Natl Bank, b 1426 Main
*Moore Jacob W (m), porter, r 621 W Church
Moore James C (Lottie), clk W U Tel, b 7 Florida av
Moore Jane M (wid Beliah), b 1348 W Church
*Moore John (m), gardener, h 1742 Spearing
*Moore John, lab, b 1644 Hill
*Moore John, lab, b 1525 Madison
*Moore John, painter, b 739 W Church
*Moore John (m), switchman, h 1706 Dennis
*Moore John D (m), carp, h 1632 Harrison
Moore John E (Annie), clk C E Crosby, h 420 E Duval
Moore John J (Annie), plumber, h 118 E Forsyth
Moore John N, driver, b 14 2d av N
Moore John P (Mary), tmstr, h 14 2d av N
Moore John W, fireman A C L, b J V Simpson
*Moore Joseph, butler 122 Gilmore
Moore Julia (wid Clarence), b W L Perry
*Moore Julius (m), lab, h 816 Florida av

Florida Life Insurance Co.
Life, Accident and Health INSURANCE

Fred E. Rankin
834 ROSELLE STREET
PHONE 2776

Public Expert Auditor and Accountant

Moore La Fayette (Susan V; L Moore Dry Kiln Co), h 235 W 5th
Moore Lafayette (Lillie), foreman Hanne Bros, h Kings rd nr Rushing
Moore Lauriston G, with Stockton-Budd Co and sec and treas Home Bldg Co, h Main n w cor 17th
Moore Lee T, mgr L T Moore & Co, b 440 E Forsyth
Moore Lee T & Co, L T Moore mgr, cigars 337 W Bay
Moore Leonard E, clk H & W B Drew Co, b 112 E 6th
*Moore Lillian, dom 22 Gilmore
Moore Lillian D Mrs, steno M B Kennedy, b 11 E Duval
*Moore Lillie, dom, b 816 Florida av
*Moore Lonnie, porter, b 125 W State
Moore Louise Miss steno W B Johnson Co, b 1806 Pearl
*Moore Lucile, lndrs, h 1024 Ward
*Moore Lula, boarding 1018½ W Adams, h same
Moore L Dry Kiln Co (La Fayette Moore, C J Williams jr), 42 Buckman bldg
*Moore Margaret, lndrs, h 463 Spruce
*Moore Margie, dom 22 Gilmore
Moore Marion S, messr Natl Trans & Term Co, b 420 E Duval

ZAHM'S EUROPEAN HOTEL
FRED ANGERHOLZER, Proprietor
128 East Bay St. Phone 930

Rooms 50c, 75c, $1 per Day
MEALS AT ALL HOURS
Cars to all parts of the City
Wines, Liquors, Beer & Cigars

Moore Mary, b Kings rd nr Rushing
*Moore Mary, dom, b 537 W Orange
Moore Mary Y (wid Thomas J), h 760 Talleyrand av
*Moore Mattie, lndrs, h rr 332 E Union
Moore Mildred, student, b 1118 E Forsyth
*Moore Minnie, lndrs, h rr 332 E Union
Moore Minnie Mae Mrs, steno Muncaster & Co, b 1844 Laura
*Moore Merchie M, porter, b 219 W State
Moore Morgan T (Belle), tchr, h n e cor Fisher and Mitchell
*Moore Orrie, dom, h 913 Fairfield
*Moore Oscar, janitor, b 1125 Grant
*Moore Prudence, dom, h 1605 Van Buren
*Moore Rachel, lndrs, h 223 Myrtle av
Moore Ralph S (Edith), mach, h 2300 Herschel
*Moore Richard, lab, b 1211 Odessa
*Moore Robert (m), lab, h 1419 Franklin
Moore Robert, lineman, b 14 2d av N
*Moore Robert, porter, b 1202 W Monroe

MARBLE and GRANITE MONUMENTS
MANTELS, TILE AND GRATES
CONTRACTORS
REED E. LA MANCE CO. 8 Newnan St., Phone 1467

AUTOMOBILES
MARINE AND STATIONARY GAS ENGINES AND SUPPLIES.
D. H. McMILLAN & CO.
River Front between Bay and Laura Sts. Telephone 347.

Whitehouse & Lay
312 CLARK BUILDING
If It's Real Estate See Us About It.
Local and Long Dist. Phones

JACKSONVILLE FLORAL CO.
Successors to SAWYER & PAYNE
Phone 3296
Floral Designs
20 LAURA STREET
Cut Flowers
PLANTS Ferns, etc.
LANDSCAPE GARDENING

*Moore Robert A (m), lab, h 1823 Franklin
Moore Robert H (Mary), cond Sou Ry, h 1343 Walnut
Moore Robert L, bartndr C A Rivers, b Hotel Alexandria
Moore Robert O (Sarah), turpentine opr, h 217 Davis, S J
Moore Rosalie, b 1111 E Adams
Moore Roy, gas ftr, b M T Moore
Moore Rufus A (Frances), carp, h 819 E 3d
Moore Sarah E Mrs, h 112 E 6th
*Moore Sherman (m), lab, h n w Springfield
*Moore Solomon A (m), lab, h 913 E Union
Moore Stephen E (Daisy), driver Springfield Ice Wks, b 1111 E Adams
*Moore Sylvia, dom 816 May
*Moore Thomas, lab, b 913 Fairfield
*Moore Thomas (m), lab, h 120 Jackson
Moore Thomas J, h 1348 W Church
Moore Thomas J, clk E G King, b 829 W Duval
Moore Thomas L, appr Roberts & Co, b 221 Georgia
Moore Thomas W, clk, h 628 Cherry
*Moore Victor, lab, h 1742 Spearing
*Moore Walter, clk, b 1605 Van Buren
Moore Weaver, slsmn E S Moore, b 760 Talleyrand av
Moore Wm A (Beulah), clk, b 1023 E Adams
*Moore Wm B (m), waiter, r 534 W State
Moore Wm C, tinner, b 37 W State
*Moore Wm H (m), barber, h 1444 Franklin
Moore Wm J, contr 218 W Forsyth, b 702 W Adams
Moore Wm L (Janie P; Moore Bros), h 615 Laura
*Moore Wilson, lab, h 433 Dora
Moore W T, com trav, Kingan & Co
*Moorehead Charles P (m), hackman, h 5 McKinley
Moorer Orrin D (Clara), bartndr, b 318 Newnan
*Moorman Henry (m), blksmith, h 1324 Spearing
Moorman Lewis J, clk New Grandview Hotel
Mootz Alfred F, clk Ernest Ahrens, b 762 W Ashley
Moran George E, plumber, b 36 W Orange
Moran Jesse G (Anna O), lumber, h 1816 Walnut
Moran Robert L (Alice), clk, h 2104 Kings rd
*Moran Wm M (m), driver S B Hubbard Co, h 1543 Van Buren
Morconi Humberto, lab Fla Fish & Prod Co
Mordaunt Hal (Ethel), actor, h 201 St John av, S J
*Mordecai Nancy, lndrs, h 847 Van Buren
Mordt Carolina F (wid Ole P), h 538½ Riverside av
Mordt Edwin W, steno, b 601 Davis, S J
Mordt Fredericka, music tchr, h 538½ Riverside av
Mordt Ludwick O, draftsman, b 601 Davis, S J

CAFE ALBERT
J. B. COUSY, Props.
Service A la Carte
Special Attention to Private Parties
3, 5, 7, 9 W. Adams St. Phone 3606

Cay & McCall Fire Insurance
701 Consolidated Bldg.
Phone 1955

Mordt Ludwick W (Lula), abstracter, h 601 Davis, S J
*Morehouse Philip (m), porter, h 1002 W State
*Morel Robert (m), lab, h 1731 Cemetery
Morella Mary (wid John), b 751 May
Morey Jesse Y (Pearl), restaurant 19 Ocean, h 21 same
Morfesy Bros (Ralph and Michael), tailors 215 W Forsyth
Morfesy Michael (Morfesy Bros), b 507 Washington
Morfesy Ralph (Morfesy Bros), b 507 Washington
Morgan Charles A (Maud), steno, h 18th nr Main
*Morgan Charles H (m), lab, h Railroad av nr 21st
*Morgan Charles M (m), lab, h 621 Dewdrop al
Morgan Charles W (Amelia), h 1809 Laura
Morgan Edward M (Carrie B), marine eng, h 1315 Walnut
Morgan Edward W, clk, b 1315 Walnut
Morgan Emma (wid Charles W), b 1569 Evergreen av
Morgan Frederick R (Alice), slsmn Cable Piano Co, h s w cor 17th and Main
Morgan George B, clk T H Sompayrac, b S Jax
Morgan Harry, tinner R L Slauter, h S Jax
*Morgan Henry, lab, b 1304 Grant
Morgan Homer F (Olivia K), trav Cable Piano Co, h 1829 E Union

Pianos Sold, Exchanged and Repaired
By Maxey Grunthal & Bros.
710 Cedar St. EXPERT PIANO TUNERS Phone 1237

Morgan Irvin (Bertha), cond St Ry, h 1449 W Duval
*Morgan James (m), lab, h 7 Kooker's qtrs
*Morgan James (m), lab, h 1 Moore's al
Morgan James P (Oregon), lieut police, h 221 E 4th
*Morgan John, lab, b 621 Dewdrop al
*Morgan John (m), painter, h 834 Washington
*Morgan John E (m), lab, h 1256 Winthrop
Morgan J Porter (Fleda), barber 125 W Bay, b flat 3, 3d fl The Columns
*Morgan Landway, lab, b 621 Dewdrop al
Morgan Nina S, steno S A L, b 314 E Monroe
*Morgan Rosa, lndrs, h 835 Hickory
Morgan Wm, bartndr The Rathskeller, r 431 W Beaver
*Morgan Wm M (m), grocer 1634 9th av, h same
Morgenthau Max, propr Duval Hotel Bar, b Duval Hotel
Morin Edward H, b 121 W 4th
Morin George E (Lyda), clk, h 26 E 1st
Moring James W (Edna), driver N Y Lndry, h 512 Bismarck pl
*Morning Elias (m), lab, h 1743 Enterprise

WM. D. JONES DRUGGIST
Telephone 1177
PRESCRIPTION SPECIALIST 107 East Bay St.

Don't throw away your Old Bicycles
BRING THEM TO
TERRY'S 318 West Forsyth
"HE REPAIRS ANYTHING"

HOUSES and LOTS IN SPRINGFIELD
INVESTMENTS
GEO. B. BROWN, Pres. L. A. BROWN, Sec.
Brown Realty Co.
418 Duval Building
35 East Bay St. Telephone 1925

WAVERLY HOTEL
MRS. LUCK WILSON Propr.
SPECIAL RATES
TO PERMANENT GUESTS
MAIN AND ADAMS Phone 2140

Morran Robert L (Alice), carriage pntr Herbert & Bessent, h 2104 Kings rd
*Morrell Wm, farmer, h 424 W 12th
Morrill F E, real est, b New Victoria Hotel
Morrill Harry B, slsmn F H Trembly, b Waverly Hotel
*Morris Absalom (m), lab, h 1263 Kings rd
*Morris Addie, lndrs, h 610 Madison
*Morris Alexander (m), furn repr 1230 Kings rd, h same
*Morris Allen (m), lab, h 1020 Missouri
Morris Benjamin, flagman A C L, b 138 W 7th
*Morris Bessie, dom, h 1301 Kings rd
Morris Claudia, clk N Y Lndry, b 22 W 7th
*Morris David, lab, b 1427 Davis
*Morris Edward, lab, b 924 Market
*Morris Edward J (m), lab, h 1215 Pacetti
*Morris Eva, dom, h 1130 Cedar
*Morris Frank (m), lab, b 803 W Church
*Morris George (m), lab, h 1742 Harrison
*Morris George (m), porter Fla Hdw Co, h 545 Oak
*Morris George B (m), brklyr, h 1601 Lee

A. J. CESERY & CO., Mnfrs.
Ornamental Statuary and Architectural Plaster and Cement Work. Ceramic Tile Work.
FACTORY, FOOT OF EAST BAY ST. PHONE 1250

*Morris Henry (m), lab, h Main nr 23d
Morris Ida L, steno Cons Naval Stores, b 227 Market
*Morris Isaac (m), lab, h 1021 Cleveland
Morris John F (Lola), baggageman, b 1132 W Adams
Morris John W, British Vice-Consulate and agt Hamburg-Am Line, b 124 E Duval
MORRIS JOSEPH A (Morris & Cannon), res Jessup, Ga
Morris Lillian C, b 1625 Ionia
*Morris Louisa, dom 1305 W Church
Morris Pearl M Mrs, opr W U Tel, b 1629 Silver
*Morris Marie, dom 931 Lemon
*Morris Mary, lndrs, h 1715 Lee
Morris Mary T, nurse, b 1506 Laura
Morris Mollie, nurse, h 216 Hogan
*Morris Nathaniel (m), driver, h 1443 Illinois
*Morris Rosa, cook 931 Lemon
*Morris Sarah, dom, b 1519 Clay
MORRIS SHELDON A (Mary M), Physician 237 W Duval, h same, Tel 217
*Morris Thomas (m), butler 1407 Riverside av
*Morris Wm, hackman, h 10 Ida

HUTCHINSON SHOE CO.
Capital, $200,000.00
311-313 EAST BAY ST.
Wholesale Shoes and Hats

R. Walter Bennett PURE DRUGS AND TOILET ARTICLES
Cor. Main and Ashley Sts. PHONE 808

*Morris Wm (m), lab, h 1701 5th av
*Morris Wm A, baker, h 712 W Union
Morris Wm G, fireman, b 1120 E Beaver
Morris Wm J, asst cir mgr Times-Union, b 110 W Adams
Morris Wm T, student, r 524 W Monroe
MORRIS & COWAN (J A Morris, N L Cowan), Attorneys-at-Law, Counsel Florida Collection Co (Inc) Offices 201 West Bldg 52 W Bay, Local and Long Distance Phone 1726
Morrison Charles O (Mary J), h 825 Albert
Morrison Chester L jr (Emma), agt Sou Ry, St Johns R T Co and Ga Sou & Fla Rys, h 356 E Duval
Morrison Daniel A jr (Elizabeth), sec E O Painter Fertilizer Co, h 921 May
*Morrison Daniel H (m), carp, h 121 (510) Park av
Morrison David M, clk Springfellow & Doty Co, b 39 W Adams
*Morrison Della, dom, b 1125 Grant
Morrison Edward, h 840 E Duval
*Morrison Edward, lab, b 935 E Union

KINGAN & COMPANY, Limited
530-542 EAST BAY STREET
Telephones 236 and 2244
PORK AND BEEF PACKERS

*Morrison Frances, dom, h 817 Newnan
Morrison Frank, lab S A L
*Morrison Gertrude, dressmkr, h 224 (230) W North
Morrison Gertrude, tel opr, b 760 W Duval
Morrison Harriet J Mrs, bkpr, h 332 E 3d
*Morrison James (m), lab, h 1729 Milnor
*Morrison Jeremiah (m), tmstr, h 637 W Church
Morrison John A, lab, h 1203 Highway av
Morrison John W, flagman, b J V Simpson
*Morrison Lawrence (m), driver, h 102 E State
*Morrison Lottie, lndrs, h 224 (230) W North
*Morrison Maggie, lndrs, h 1334 W Duval
*Morrison Margaret, dom, h 817 Newnan
*Morrison Mary, dom, h 817 Newnan
*Morrison Mata, lndrs, h 722 Bridier
*Morrison Mollie, h 302 Leila
*Morrison Oliver W, clk, h 1510 E Duval
*Morrison Thomas, hackman, b 622 Elm
*Morrison Thomas (m), lab, h 1126 Grant
*Morrison Timothy (m), barber 1123 Florida av, b 1078 Spearing
Morrow Carl E (Josie F), clk, h 116 E 7th

Florid Bicycle and Electrical Co.
Bicycle & Electrical Contractors
518 RIVERSIDE AVENUE Phone 2856

THE RATHSKELLER ONLY THE BEST
117 WEST FORSYTH ST. PHONES: 196 AND 2637

ENTERPRISE PLANING MILL CO. BELL PHONE 601
Will furnish complete bills of Rough and Dressed Lumber, Turning, Scroll Sawing, Mouldings and Stair Work of Oak, Pine and Cypress. Window Frames a Specialty.
1548 ENTERPRISE ST. Estimates Furnished. J. P. WILSON, Manager

Morrow Dunbar, clk A C F Co, b 1023 E Monroe
Morrow Elcie, clk Jackson-Hoyt Co, b 341 W Church
Morrow Ella B (wid Charles J), h 1023 E Monroe
Morrow Frederick E, solr United Realty Co, b Victoria Hotel
Morrow James (Elizabeth), clk, h 341 W Church
Morrow Matthew, clk Cohen Bros, b 341 W Church
Morrow Robert, clk Chase & Co, b 341 W Church
Morrow Wm, clk Jackson-Hoyt Co, b 341 W Church
*Morse Charles, lab, b 1618 Johnson
*Morse Henry (m), lab, h Grant nr Bridier
Morse Hughey L (Elizabeth), mach, h 1704 Clark
*Morse Leon, lab, b 942 Jesse
*Morse Maizie, lndrs, h 1801 Lee
*Morse Minnie, lndrs, h 818 Bridier
*Morse Wm, lab, b 2413 Enterprise
Morse Wm E, meat ctr Canepa Gro Co, b 903 E Adams
*Morton Asa E, meat ctr, b 118 W State
*Morton August G (m), carp, h 237 Ive
Morton A H (Edna), pres and genl mgr The Morton Promoting & Financing Co, h 959 May

JOS. H. PHILLIPS & COMPANY
OFFICE: 21 Julia Street
REAL ESTATE
For Information Call, Write or Telephone 729

Morton James H (Georgia), h 204 Riverside av
Morton Joseph G (Lizzie), h 2026 Market
Morton Joseph G jr, clk, b 2026 Market
*Morton Josephine, cook, 206 Roselle
MORTON PROMOTING & FINANCING CO THE, A H Morton Pres and Genl Mgr, F C Scott Sec and Treas 200-201 Duval Bldg, Tel 3049
*Morton Wm (m), cook, h 513 Park
Morton Wm D, clk Fla Elec Co, b 429 W Monroe
*Morton Wilson T (m), lab, h 216 W North
MOSCOVITCH JOE (Eugenie), Manufacturer of Corsets 610 Main, h same
Moscovitz Berman (Fannie), clk F Rosenblum, b 518 Main
Moscovitz Charles, grocer 1071 W Church, h same
Moscovitz Isidor B (Gussie), grocer 460 E 8th, h same
Moscovitz Jacob (Ghitla), b 1071 W Church
*Moseley Alexander (m), lab, h 1536 Enterprise
*Moseley George W, baker, b 736 Cottage pl
*Moseley Lula, lndrs, h 1528 Lee
*Moseley Moses L (m), lab, h 2405 Enterprise
*Moseley Martha, dom, h 529 W State

Little Paint-Hardware Co. Mastic Mixed Paint Phone 1603
141 and 143 BRIDGE STREET

Timber Lands, Farm and Orange Groves
SEARING & ELMORE
Real Estate Investments, Loans and Insurance.
20 MAIN STREET ROOMS 22-24 PHONE 2177

You Can Save from 5 to 20 Per Cent. by Buying Your Groceries of LEE HUNTLY, Cash Grocer
THE MOST COMPLETE LINE IN THE CITY *Main and First Sts. Phones 484 & 3101*

Moseley Mary Mrs, h 504 Grape
*Moseley Nelson (m), carp, h 801 Fairfield
Moseley Ramah B, clk Shad Bros, b 504 Grape
Moseley Randolph, meats 723 Forest, h 504 Grape
*Moseley Walter L, clk P O, b 529 W State
*Moseley Wm, lab, b 1154 Grant
*Mosely John (m), lab, h 1518 Swan
*Mosely Victoria, h 533 W Beaver
*Mosely Wm (m), lab, h 610 W Cleveland
*Moses Annette, dom, b 1037 Davis
*Moses Charles F (m) barber, b 815 Kings rd
Moses Elwyn N (Ethel), steno Baker & Baker, b 215 Newnan
Moses Frederick W, student, b 340 W Duval
Moses Isaac L (Ida W), tailor 42 W Adams and 106 W Forsyth, h 340 W Monroe
*Moses James (m), carp, h 1958 Johnson
*Moses Lee, lab, b 131 E State
*Moses Pansy, dom, h rr 1432 E Union
Moskovitz Isidor, grocer 528 Florida av and 723 Forest, h same

ALEXANDER-SEEWALD CO.
16 WEST FORSYTH STREET
J. E. McGRAW, Manager

MOTOR CYCLES
Wholesale Bicycle and Automobile Supplies. Wholesale and Retail Victor Talking Machines and Records

Moskovitz Julius (Rose), grocer 209 Bridge, h same
Mosley Charity L, b 1707 Highway av
*Mosley Charles (m), lab, h 42 Green
Mosley Charles M, cond St Ry, b 324 Winter
*Mosley Della, dom, h 721 W Ashley
*Mosley Harold C (m), lab, h 1304 Cedar
Mosley Hattie, steno A G Metzner, b 1707 Highway av
*Mosley Louis (m), lab, h 1539 E Beaver
*Mosley Noah H (m), lab, h n w Springfield
*Mosley Simon (m), grocer 1663 Florida av, h 1661 same
Mosley Utica M (wid James), h 1358 E Adams
*Mosley Walter, barber N A Smith, h 423 W Union
Mosley Wm M (Emma), h 1707 Highway av
Moslon Morris, shoemkr A Bork, b 311 Jefferson
*Moss Charles (m), lab, h 1035 Lewis
Moss Charles H (Lewella A), gardener, h 2333 Silver
Moss Delia, h 1325 W Adams
Moss Max (Marie), restaurant 521 W Adams, h same
Moss Presley P, real est 1325 W Adams, b same
*Moss Wm H (m), lab, h 814 W State
Moss Wm S (Emma), tinner, h 1316 W Adams
Mote Laura M Mrs, dressmkr, r 221½ W Bay

Hutchinson Audit Co.
511-512 Dyal-Upchurch Bldg.
PHONE 312
Auditors and Accountants

The New Victoria Hotel
H. W. HANCOCK, Propr. M. INGALLS, Mgr.
Cor. MAIN and ADAMS STS.
American Plan Only
Phone 358

CONANT'S PRIVATE AMBULANCE
MARCUS CONANT, UNDERTAKER, 16 E. Forsyth St. Phone 2240

Harry S. Moulton, Pres. Bernard F. Murtaugh, Sec. and Treas.
H. S. MOULTON COMPANY
Telephone 864 Clark Bldg., Main and Monroe Sts.

Chas. W. Kinne
Real Estate, Fire Insurance
Loans Negotiated, Rents Collected
12 W. Forsyth Street
Phone 506

Motes, see also Moates
Motes Dorsey J, mach A C L, b 604 Lincoln av
Motes Vinia J (wid George), b 1601 Enterprise
Motes W Ambler, grocer 1601 Enterprise, h same
Motoe Edward, r 636½ W Ashley
Motoe Joseph, r 636½ W Ashley
Mott Charles T, clk A C L, b 928 W Adams
Mott Chester I (Lillian), clk G E Nugent, h 629 Oak
*Mott George, cook 125 W 3d
Mott Sarah (wid Antonio), h 928 W Adams
Mott S W, dairy Highway av nr Tropical
Mott Thomas J, sign painter, b 1111 May
Mott Thomas J jr (Katherine), sign painter 16 Cedar, b 1111 May
Mott Wilson C (Elizabeth), oil wagon, h 805 Lemon
*Moulden Percy W, porter Hilditch Lndry, h 1006 Julia
Moulton Charles H jr, clk S A L, b 312 Forest
Moulton Emma Mrs, b 19 Jackson
MOULTON HARRY S, Pres H S Moulton Co, b 316 E Monroe
MOULTON H S CO, H S Moulton Pres, B F Murtaugh Sec and Treas, Funeral Directors and Embalmers, 301 Main
*Moultrie Emily, boarding, h 912 W Bay
*Moultrie Myrtle, cook, h 119 Leila
*Moultrie Prince, lab, b 1730 Davis
*Moultrie Robert, lab, b 2164 Moncrief rd
*Moultrie Sarah, lndrs, h 1518 Jessie
*Moultry Samuel (m), mach hd, b 1166 Madison
*Moultry Laura, lndrs, h 318 E Union
*Mounds Wm (m), carp, h 23 Curtis av
*Mt Calvary Baptist Church 500 Spruce
*Mt Carmel Baptist Church, Harrison nr Howard av
*Mt Goash Baptist Church, 1726 Davis
*Mt Herman Cemetery, ft Cemetery
Mt Mitchell Distilling Co, W N Lonon pres, J C Cooper sec and treas Talleyrand av nr Phoenix Park
*Mt Moriah A M E Church, 248 Oak
*Mt Moriah Baptist Church, 1179 Madison
*Mt Olive A M E Church, Pippin n e cor Franklin

CUMMER LUMBER COMPANY
Manufacturers of Rough and Dressed YELLOW PINE LUMBER and TIMBER. Also Vegetable Crates of all Descriptions

"Your Credit is Good" 308 to 314 MAIN STREET
At Rhodes-Futch-Collins Furniture Company's Store

*Mt Olive Baptist Church, 224 Cleveland
*Mt Olive Cemetery, Main n of city limits
*Mt Sinai Baptist Church, 1615 Davis
*Mt Zion A M E Church, E Beaver n e cor Newnan
*Mt Zion Primitive Baptist Church, 1502 Illinois
Mouser Wm H (Mary), slsmn Chase & Co, h 815 Oak
Mow Sing, lndry 912 W Adams, h same
Mowat Frank, clk J G Christopher Co, b 117 Railroad av
Mowbray Lillian (wid Charles W), b 428 Cornelia, S J
Moxine Herbert, clk Guy Cigar Co
Moxon Fred S, bkpr, b 131 E Ashley
Moxon Rufus S, contr, b 131 E Ashley
Moxon Stephen O (Lydia M), archit, h 131 E Ashley
Moyd Ethel, student, b 2034 Market
Moye Malcolm E, eng A C L, b J V Simpson
Moye Robert B, eng Jax Term Co
*Moye Wm (m), lab, h 139 Oak
Moyer Belle, b 1247 Ionia
Moyer Ernest H (Frankie), inspr A C L, h flat 3 3d fl The Columns

Dixie Buffet No. 1
ALL SOFT DRINKS FOR GENTLEMEN
Owned and Managed by Florida Ice Cream and Dairy Co.
11 Main St. Phone 400

Moyer Jansyo, clk Kress & Co, b 518 Main
Moyer Ernest H (Frankie), inspr A C L, h flat 4, 3d fl The
Moylan Belle A Mrs, steno Elgin Butter Co, h 310 Catherine
Moylan Edward B (Belle), lmbr inspr, h 310 Catherine
*Mozell Richard, lab, r 753 W Ashley
Mozo George W (Lulu), slsmn Con Lbr Co, h 304 W 8th
Mozo Herman L, clk, b 2034 Perry
Mozo Rabon P (Minnie), eng, h 402 E 3d
Muckenfuss Aaron D, clk, b 1117 E Duval
Muckenfuss Janie F, bkpr Ga Supply Co, b 1117 E Duval
Muckenfuss Margaret D (wid Thompson C), h 1117 E Duval
Muckler Raymond Y, clk Board of Bond Trustees, b 815 E Church
Mucklow John D (Jane E), b 1250 Riverside av
MUCKLOW WALTER, Certified Public Accountant 46 Mutual Life Bldg, Tel 2782, h 1250 Riverside av, Tel 843
Muheim Henry (Doris), cartoonist Metropolis, b 125 Ocean
Muhlbacher Otto J (Bertha; Muhlbacher & Lane), h 1442 Laura

JAMES & PAXON SURETY BONDS OF ALL KINDS
MUTUAL LIFE BLDG. PHONE 874

HALF-MILLION CLUB
Room 58, 23 Main St.
ABOUT OCT. 13 AT NEW ATLANTIC BANK BLD.

S. C. TAYLOR The Renting Agent
106 Main St. Phone 1773 REAL ESTATE and LOANS

Muhlbacher & Lane (O J Muhlbacher, H P Lane), piano reprs 11 E Adams
*Mulberry James, lab, b 421½ W State
*Muldrew Margaret, lab, h 1139 W State
Mulkey John C (Evelyn), opr W U Tel, h 1046 W Monroe
Mullaly Jard C, grocer 1240 Ward, h same
Mullaney Dominick J, pool 130 W Bay, r 222 Hogan
Mullaney Philip, clk Nic's Cafe, h 226 Clay
*Mullen Annie, dom, b 427 North
Muller Ethel D, b, 405 E Duval
Muller Gustave (Eva), pres The G Muller Co, h 623 Laura
MULLER G CO THE, Gustav Muller Pres, G W Smith Vice Pres, C J Pierce Sec and Treas, Wholesale Wines, Liquors and Beer, Agts Chattanooga Brewing Co, Also Proprietors Jacksonville Steam Bottling Works 602-608 W Bay
Muller Helen, nurse St Luke's Hospital
Muller Jennie B (wid Gustav), h 405 E Duval
Mullikin Fred, steno, b 218 W Adams
*Mullin Mack (m), lab, h 1331 Illinois
MULLINS ROLAND A (Willie), With R L Polk & Co, P O Box 463, b 1408 Main

Maxey Grunthal & Bros.
PIANOS SOLD, EXCHANGED and REPAIRED
710 CEDAR ST. EXPERT PIANO TUNERS Phone 1237

Mullins Susan A (wid John), h 1101 E Monroe
Mullis Newton M (Susan C), saloon 115 Bridge, h 451 E 6th
Mullryne Floride M (wid Thomas), b 521 Forest
Mulvey James A, steno R G Ross, b Riverside Hotel
Mulvey W J, mach A C L, b Riverview Hotel
Mumby F Wellford jr (Lucy), cashr Clyde St J R Line, h 126 Washington
*Mumford George (m), lab, h 1022 Challens la
*Mumford Harry, lab, 11 Foster's la
*Mumford Ira (m), lab, h 8 Foster's la
*Mumford James F (m), plasterer, h 1721 Madison
*Mumford Jesse, lab, b 1022 Challen's la
*Mumford Moses, lab, b 1022 Challen's la
*Mumford Reuben, lab, b 507 W Beaver
*Mumford Wesley, lab, b 1022 Challen's la
Munan James Rev, asst pastor Church of the Immaculate, Conception, b 121 E Duval

PLUMBING, STEAM HEATING
R. L. SLAUTER
131 EAST FORSYTH, PHONE 2773

Eaton's Southeastern Detective Agency
Main Offices 20-22-24 Uedeman Bldg.
108 West Forsyth Street
Phones 3379 JACKSONVILLE, FLA.
CHARLES F. EATON, Superintendent

William C. Cooper, Jr. Co.
W. Adams, Cor. Laura Street
Telephone 218

Funeral Directors
Undertakers and
Embalmers

MUNCASTER R CHARLES (Muncaster & Co), Real Estate and Insurance 403 Clark Bldg, Tel 3051, b 703 Laura, Tel 775
MUNCASTER & CO (R C Muncaster), Real Estate and Insurance, 403 Clark Bldg, Tel 3051
Mundee C Roy, clk J G Christopher Co, b 515 Cedar
Mundee Edward A O, foreman Metropolis, h 111 W 5th
Mundee Ernest, asst cashr Jax Elec Co, b 515 Cedar
Mundee George E (Anita), clk city recorder, h 515 Cedar
Mundee Jennie, clk, b 515 Cedar
Mundee Nana C (wid Charles), boarding, h 535 E Adams
Mundee Wm F, trav solr, b 111 W 5th
Mundell John D (Sarah A), h 1122 E Ashley
*Mungee Ella, dom, h 615 Fairfield
*Munger Doan M, packer, b 743 Jessie
*Mungin Sheppard (m), porter, h 919 Hickory
*Munlin Morgan A (m), brklyr, h 1101 W Beaver
Munn James (Georgia), foreman Merrill-Stevens Co, h 27 E Ashley
Munnerlyn Alice, b 338 Post
Munnerlyn James K (Sarah), v-p Logan Coal & Supply Co, h 338 Post

C. F. Cole Shoe Co.
29 EAST BAY STREET TELEPHONE 881

Florida Law School
Instruction In all branches in course
401 West Bldg. W. B. Clarkson, Dean

Munoz Emma C Mrs, pres James I Munoz Co, h Riverside av s w cor Willow Branch av
Munoz James I Co, E C Munoz pres, J I Munoz sec, riverside av s w cor Willow Branch av
Munoz James I Co, E C Munoz pres, J I Munoz sec, rifer front bet Ocean and Main
Munro Harold M (Maude), millwright Wilson & Toomer Fert Co, h Hotel Roseland
Munroe Edward L (Grace), dentist 210 Laura, h 1534 Laura
Munsell Mildred, b Magnolia, S J
Munsell Robert D (Rachel), mach opr Times-Union, h Magnolia, S J
Munsey Linda (wid Peter), b Hubbard n e cor 3d
*Munsey Peter, lab, b 1720 Lee
Munson Charles B (Fannie I), baggage mstr Clyde Line, h 1418 Walnut
MUNSON CHARLES N (Ada S; Hopkins & Munson), h 1426 Walnut, Tel 1561
Murch Lola A, tchr, b 15th and Main

We Sell Edwin Clapp $6.00 & $7.00 Shoes for Men
Laird, Schober & Co. $4.00 & $5.00 Shoes for Women

SIMKIN'S OYSTER and CHOP HOUSE
ALWAYS RIGHT
216 W. Forsyth St., Phone 3186

Florida Collection Co.
MORRIS & COWAN, Counsel
Offices, Second Floor West Building

REFERENCES:
Florida National Bank
R. G. Dun & Co.
JACKSONVILLE, FLA.
Bank of Ybor City, Florida

Southern Cornice and Sheet Metal Works
Cornice Work, Metal Awnings, Skylights
Ventilators, Guttering, Conductor Pipes
Also Slate and Metal Roofing
FLORIDA AVE. CORNER EAST BAY ST.

*Murdaugh Alonzo W, watchman, h 732 Myrtle av
Murdock Bertie (wid Leon), b 1216 Walnut
*Murdock James, hackman, b 1009 W Forsyth
Murhee Curtis E (Emma), painter, h 1347 Highway av
Murhee Leona Miss, b 832 Albert
Murhee W Gabe, bkpr, b 1311 Liberty
Muriel Estelle L Mrs, tchr, b 1415 Ionia
Muriel Gerard E (Estelle), h 1415 Ionia
Murnan John W, clk Windsor Hotel, b same
Murnan J Taylor, with J D Grether, b 222 W Adams
*Murphy Aaron, cook, 614 Riverside av
Murphy Amasa J, eng city elec light plant, b 425 E 3d
*Murphy Charles (m), carp, h w s Eaverson av nr Stewart av
Murphy Charles E (Rhoda), electr, b 305 W Adams
Murphy Edward J (Pauline), real est, h 31 E Ashley
Murphy Edward J jr, collr Bainbridge Richardson, b 432 W Monroe
Murphy Estelle (wid Charles E), b 1535 Florida av
*Murphy Floyd, hackman, b 1204 W Monroe
Murphy Frank, candy mkr E J Smith Co, b Oregon Hotel

Elmore Cohen
108 West Bay St. Phone 743
PUBLIC STENOGRAPHER AND NOTARY PUBLIC
Legal, Railroad and Commercial Work
Circular Work, Envelope Addressing

Murphy Ida F, v-p C C Bisbee Co, b 510 Cedar
Murphy James, car inspr, b 1203 W Adams
Murphy James G (Mary A), city sanitary inspr, h 1746 Pearl
Murphy Jesse, appr Times-Union
Murphy John, lab, b Panama Park
MURPHY JOHN P (Emily), Vice Pres T Murphy Iron Works, h 26 E 2d
Murphy Joseph R (Pauline), mach, b 425 E 3d
Murphy J Edgar (Daisy), clk, h 219 Laura
*Murphy Laura, dressmkr, b 840 Pippin
Murphy Lou M, b 309 Davis, S J
Murphy Margaret G, b 119 Newnan
Murphy Margaret G, cashier Red Star Market, b 33 E Ashley
MURPHY MARIE E, Society Editor The Metropolis, b 335 E Forsyth
Murphy Mary J (wid James A), b 309 Davis, S J
Murphy Patrick, stevedore, b Zahm's Hotel
Murphy Pauline Mrs, furn rms, h 31 E Ashley
*Murphy Robert, lab, b 1211 Odessa

The Equitable Life Assurance Society of the U.S.
STRONGEST IN THE WORLD
For Particulars, Call, Write or Phone
J. S. COLES, Jr., Genl. Agt.
414-16 Duval Building
Jacksonville, - - Fla.

Original French Dry Cleaning and Dyeing
"THE STANDARD OF EXCELLENCE"
PHONE 121 Brings the Man to Your Door
SMITH & BREAZEALE, 522-524 W. Forsyth St.

Murphy Robert J (Mary), millwright, h 425 E 3d
*Murphy Thomas (m), lab, h 1721 Davis
MURPHY TIMOTHY (T Murphy Iron Works), b 54 W 2d
MURPHY T IRON WORKS, (Timothy Murphy), 610-612 E Bay
*Murphy Wm (m), hackman, h 1594 Louisiana
Murphy Wm B, b 833 W Adams
Murphy Wm C (Lena), chf despr S A L, h 816 Hogan
Murphy W B, painter, r 833 W Adams
*Murray Anna, lndrs, b 1093 Kings rd
*Murray Doctor W (m), mach, h 201 Oak
*Murray Frank, carp, b 117 W Orange
Murray Grecian E (Alice R), clk Clyde Line, h 831 E Duval
*Murray Henry (m), lab, h 32 Curtis av
Murray Hester Mrs, b 325 Woodlawn av
*Murray Ida, dom, r 1146 Ionia
*Murray Jacob (m), lab, h 1418 5th av

KINGAN'S Reliable Hams and Bacon
THE BEST THAT MONEY CAN BUY

*Murray James (m), lab, h 706 Van Buren
*Murray James (m), tmstr, h 1130 Kings rd
Murray James B, driver, b 325 Woodlawn
Murray James R (Sophia), carp, h 25th bet Laura and Main
Murray Jennie L, b 931 Lemon
*Murray John Rev (m), h 518 Elm
*Murray John (m), lab, h 1523 Louisiana
*Murray Joseph, lab, b 1703 Lee
MURRAY J J (Lillian), Loans, Office 148 Bridge, h 330 E 9th, Tel 2653
*Murray Lee (m), stevedore, b 538 Magnolia
*Murray Lillie (wid), lndrs, h 1615 Swift
Murray Louis D, h Soldiers' Home
*Murray Mary, lndrs, h 129 W North
*Murray Moses S (m), barber 518 Bridge ,h 1116 W Church
Murray Oswell, carp, b 511 W Monroe
*Murray Rebecca, dom, h 347 E Union
Murray Robert, clk T S Roberts, h rr 212 Post
*Murray Romeo (m), driver Hilditch Lndry, h 1147 E Union

ROBT. McCARREL, Pres. THOS. M. McCARREL, Supt. R. T. McCARREL, Sec'y and Treas.
McCARREL COMPO-STONE COMPANY
Estimates Furnished on any Kind of Compo-Stone, Stucco, Cement Roofing Tile, Cement Brick and Re-inforced Concrete Construction
General Contractors & Builders
OFFICE AND WORKS 16th and Pearl Streets Phone 2822

For the NORTH and EAST
The Seaboard Air Line Railway is the Shortest Line to
SAVANNAH
SEABOARD
AIR LINE RAILWAY

CONANT'S PRIVATE AMBULANCE
MARCUS CONANT, UNDERTAKER, 16 E. Forsyth St. Phone 2240

*Murray Thomas, hackman, h 1504 Van Buren
Murray Thomas A, driver, h 325 Woodlawn av
*Murray Victoria (wid), h 603 Washington
Murrell George E, fireman, b J V Simpson
*Murrell Louis (m), carp, h 2219 Louisiana av
Murrey Matthew J (Murrey & Galbraith), b s e cor 2d and Main
Murrey & Galbraith (M J Murrey, P W Galbraith), saloon 107 W Bay
Murrhee Eli M (Lillie), lab, h 1012 E Duval
MURTAUGH BERNARD F, Sec and Treas H S Moulton Co, b 19 E Monroe
Murtaugh John S, agt Reliance Life, b 1522 Main
Murwin Theodore A (Hattie), mach Jax Elec Co, h 416 Mary, S J
*Muse Charles H ,clk Wm H Peck, h 1224½ Kings rd
*Muse Edward, lab, b 705 Missouri
*Muse Lee (m), lab, h 1680 Madison
*Muse Mattie A, dressmkr ,b 1224½ Kings rd
*Muse Merritt W (m), b 1224½ Kings rd
*Muse Wm (m), porter, h 1414 Jefferson

CREDIT ADJUSTING CO.
Incorporated, Capital $25,000.00
Offices, 50-51 Mutual Life Building
Our $10,000 Guarantee Bond for Your Protection. Office Connections in all Principal Cities. Collections of all kinds made anywhere, using Copyrighted System. Auditing and Accounting done on reasonable terms.

*Muse Wm M (m), carp, h E nr Durkee av
Muser Wm L (Margaret), sec and treas Endel-Kidwell-Sheridan Co, b 904 W Monroe
Musick Alexander L (Margaret), car repr A C L, h King's rd nr limits
Musick Bessie, dom 314 Lee
Musick Edward, lab, b Kings rd nr limits
Musick Howard L, lab, b Kings rd nr limits
Mussleh Habbib, grocer 318 Myrtle av, h same
Muth Edward A, mgr Union Souvenir Co, 415 Realty bldg
MUTUAL BENEFIT LIFE INSURANCE CO OF NEWARK, N J; Albert L Shellman State Agt, 218 Duval Bldg, Tel 1939
Mutual Life Building, 23 Main
MUTUAL LIFE INSURANCE CO OF N Y, Cecil Willcox Mgr, 41-42-43-44 and 62 Mutual Life Bldg
Myddleton, see also Middleton
Myddleton H Elizabeth (wid Ezra S), b 1221 Oak
Myddleton John S (Leola), clk Sou Drug Mnfg Co, h 1221 Oak

Rico Laundry { 33-37 East 8th St. Phone 157
City Office 34 West Forsyth St.
The only Laundry in the City doing family rough dry washing. Clothes Cleaning and Dyeing. Satisfaction Guaranteed

MUNCASTER & COMPANY Real Estate
Clark Building Phone 3051

S. J. MELSON CO.
Proprietors THE HORSE HOTEL
N. E. Cor. W. Adams and Clay Phone 350

HORSES AND MULES Bought, Sold and Exchanged. Finest Carriages in the City for Weddings and Special Occasions. Boarding.
HORSE SHOEING ESTABLISHMENT

Myddleton Wm H, bkpr Cummer Lmbr Co, b 315 E Monroe
Myers Anne (wid Francis), b 305 Cedar
*Myers Bunyon B (m), lab, h 1212 Pippin
Myers Carlton F (Elinor) ,clk, r 1791 Main
*Myers Carrie, lndrs, b 1102 Jefferson
Myers Charles ,cond St Ry
Myers Charles, eng, b Edw B Berry
Myers Charles L (Ella), pres McNerney Groc Co and mgr P & O S S Co, h 1424 Laura
Myers Clarence R, clk S A L, b 414 W Monroe
Myers Dorothy B, student, b 1424 Laura
Myers Edith H, steno Jno S Davis Co, b 1834 8th av
Myers Ellsworth J (Jennie), curios 218 Hogan, h same
Myers Fairlie (wid Frank), b 422 E Duval
*Myers Henry, lab, b 1212 Pippin
Myers Henry C, clk W J Hendrix, b 1750 Enterprise
Myers Ida, steno Ostrich Farm, h Hotel Roseland
*Myers Jackson, lab, b 1117 Lee
Myers James F (Mamie), eng Jax Elec Co, b 1532 Sylvan
*Myers John, lab, h 1511 Pelican

Jacksonville Marble & Granite Company
INTERIOR MARBLE WORK for WALLS and COUNTERS
Office and Salesroom, 829 Main St. Telephone 3242
Factory, Corner Evergreen Ave. and Howard

*Myers John (m), porter, h 747 Myrtle av
Myers John W (Florida), pilot, h 1832 8th av
*Myers Lawrence, lab, b 1706 Davis
Myers Leslie, electr T J Mott jr
Myers Lewis A, clk Leake & McNeil, b 128 Hogan
*Myers Louis H ,brklyr, h 724 Jessie
*Myers Louis H, jr, student, b 724 Jessie
*Myers Maggie, cook, h 124 DeLyons
*Myers Mary (wid), dom, r 205 E Union
Myers Nelle, clk A B Vance Co, b 1914 Liberty
Myers-Oldham Co (W B Myers, R W Oldham), sales stables 426 W Adams
*Myers Rebecca (wid), lndrs, h 516 Park
Myers Rex E. student, b 2049 Main
*Myers Robert, porter, b 1102 Jefferson
*Myers Rosetta, dom ,b 1102 Jefferson
Myers Rossie E, b 2049 Main
Myers Ruby I, b 2049 Main
*Myers Samuel, lab, b 717 Florida av
*Myers Sidney, hostler 414 W Adams, h 1102 Jefferson
*Myers Sirena (wid), lndrs, h 1102 Jefferson
*Myers Solomon, switchman, b 712 Catherine la

COONS & GOLDER
22 WEST ADAMS STREET TELEPHONE 1147
GENERAL MECHANICS
Plumbing, Heating, Roofing
Awnings, Ballustrades, Etc.

ROOMS FOR RENT
V. P. HARMELING
406 CLARK BUILDING

Fairlie's Pharmacy
Cor. East Bay Street and Florida Ave.
Telephone 113

STATE AGENCY FOR
HICKEY'S Wonderful
JERSEY BALM

Myers Tyler C, bkpr Penins Naval Stores Co, b 422 E Duval
Myers Wade C, student, b 2049 Main
*Myers Wm M, lab, b 1228 Kings rd
MYERS W B (Mattie E; Myers-Oldham Co), Retail Carriages, Buggies ,Wagons, Harness, Etc. 514-516-518 W Bay, Tel 3426, h 2049 Main
Myerson Cornelia, b 416 W Beaver
Myerson David P (Deborah), sec and treas D P Myerson jr Co, h 416 W Beaver
Myerson David P jr (Helen), pres D P Myerson Jr Co, h 620 Hogan
Myerson D P Jr Co, D P Myerson jr pres, D P Myerson sec, clothing 141 W Bay
Myerson Halle D (Sadie), clk Sou Exp Co, b 825 E Beaver
Myerson Hannah, b 903 Laura
Myerson Max (Sadie), real est, h 903 Laura
*Myrick Wm, lab St J R T Co

N

Nacer Mary (wid Abraham), fruits 2209 Main
Nagel Adam (Cora), baker 513 E Bay, h 1638 E Duval

Land Investment Co.
411-412 Consolidated Building
PHONE 1361
Florida Lands
Postal Brings
Full Information

Nalle I Beverly, cashr Bainbridge Richardson, b 1120 Oak
Nalle Joseph T, b 1326 Market
Nalle Mabel, student, b 218 E 1st
Nalle Wm H (Ollie), bkpr Atl Natl Bank, h 218 E 1st
Nalle Wm H jr, clk Atl Natl Bank, b 218 E 1st
*Nally Sarah, cook ,h 1063 W Union
*Nally Thomas, lab, b 1063 W Union
*Napoleon George (m), lab, h 1224 Darwin
*Napoleon Lewis, lab, b 1001 Madison
*Napoleon Riley (m), lab, h 824 Lewis
*Napoleon Samuel W (m), barber, b 220 E Beaver
*Narin Alvin, tailor, h 609 W Union
*Nasba Joseph, carp, h 1678 Madison
Nash Annie M, mlnr J M Johnson, b 203 Riverside av
Nash Edward A, dept mgr Realty Title & Trust Co, h 2231 St John's av
Nash Howard B (Maude) ,city fireman Sta No 5, h 20 Stonewall
*Nash James S B (m), baker 1718 Lee and 742 W Adams, h 714 Lee

JOB PRINTING
Seals & Rubber Stamps
Florida Rubber Stamp Works
224 MAIN ST.
PHONE 1813

Florida Life Insurance Co.
A STRONG HOME INSTITUTION

Fred E. Rankin
PUBLIC EXPERT AUDITOR AND ACCOUNTANT
834 ROSELLE Street
Phone 2776
References Indisputable from Banks, Corporations, and Merchants, EXPERT ASSISTANTS

Nashville, Chattanooga & St Louis Ry, Cole Danley Fla pass agt ,A W Buie com agt, J A Abberger trav frt agt, J R Randolph sol agt, 124 W Bay
Nassau Wharf Co, A B Bliss mgr, 601 Dyal-Upchurch bldg
Nassrallah Aziz (Margaret; Nassrallah Bros), h 527 Main
Nassrallah Andrew (Nassrallah Bros), b 527 Main
NASSRALLAH BROS (Aziz and Andrew), Fruits, Confectionery, Tobacco and Cigars 527 Main, Tel 3116
Nassrallah Habib, pedler, b 840 W Adams
Nassrallah Moses (Mary), grocer 1023 W Forsyth, h same
*Nathan Albert H (m), baker, b 218 W State
*Nathan Anita (wid), dom, h 1405 Grant
Nathan Dora (wid Julius), b 425 Laura
Nathan Gussie, clk M I Cohen, b 425 Laura
Nathan Louis J (Lillian; Jax Ice Co), b 425 Laura
Nathan Paul J, clk Jax Ice Co, b 425 Laura
*Nathan Samuel, porter, b 1456 E Church
Nathan Samuel J (Jennie; Jax Ice Co), h 425 Laura
*Nathan Solomon B, lab, h 1405 Grant

ZAHM'S EUROPEAN HOTEL
FRED ANGERHOLZER, Proprietor
128 East Bay St. Phone 930
Rooms 50c, 75c, $1 per Day
MEALS AT ALL HOURS
Cars to all parts of the City
Wines, Liquors, Beer & Cigars

*Nathan Victoria (wid), lndrs, h 1451 Franklin
*Natile Mary (wid), lndrs, h 127 Park av
National Accident Society, C H Hicks agt, 19 Phoenix bldg
NATIONAL BISCUIT CO, Emile C Duval Sales Agent, 232 E Bay
National Cash Register Co The, A M Scott sales agt, 39 Mutual Life bldg
National Fruit Importing Co, J E Slorah pres, 1735 Main
*National Mercantile Realty & Imp Co ,M J Anderson pres, F W Lancaster, sec and mgr, 415 Bridge
NATIONAL PACKING CO, F M King Mgr, e s Viaduct Tel 65
National Sugar Refining Co, T S Southgate & Co agts, 509 Dyal-Upchurch bldg
National Transportation & Terminal Co, Carl Moller genl mgr, 408 Realty bldg
NATIONAL UNION FIRE INS CO OF PITTSBURG, PA; Cay & McCall agts, 701 Consolidated bldg
*Natlaw James (m), clk J L Linton, h 1611 Cemetery
*Natteal Hiram, lab, b 1422 Clay
*Natteal Saby C, grocer 1422 Clay, h same

MONUMENTS
REED E. LA MANCE CO.
8 NEWNAN STREET TELEPHONE 1467

D. H. McMILLAN & CO.
River Front between Main and Laura Sts.
Phone 347
Garage Fully Equipped for Storing and Repairing Cars.
Launch Repairing a Specialty.

REAL ESTATE and LOANS || Whitehouse & Lay
312 CLARK BUILDING
CALL, WRITE OR PHONE

CUT FLOWERS || Jacksonville Floral Co.
20 LAURA STREET
Phone 3296

*Natteel Wm M (m), grocer 901 W Forsyth, h 1618 Illinois
*Nattiel John (m), lab, h 412 E Ashley
*Nattiel Mary, h 731 W Forsyth
*Nattiel Richard D (m), h 900 Washington
*Nattiel Ruby, b 900 Washington
Naugle E Earl (Alma), sporting editor Metropolis, h 2031 Hubbard
Naumburg Clarice M, b 1321 Hubbard
Naumburg Helen M, b 1321 Hubbard
NAUMBURG JULIUS (Gertrude), High Class Merchant Tailoring and Custom Shirts 20 W Forsyth, Tel 1262, h 1321 Hubbard, Tel 3384
Naumburg Ruth B, b 1321 Hubbard
Naval Stores Steamboat Co, E S Spencer pres and gen mgr, E S Johnson genl agt, foot of S Market
*Naylor Joseph, lab, b 1721 Johnson
Neal Edward C, directory clk P O, b 112 Julia
*Neal Harry (m), lab, h 430 Price
*Neal Henry A (m), waiter, h 30 E State
*Neal John, ins agt, h 302 Jackson
*Neal John (m), painter, h 310 W North
*Neal Leah (wid), b 221 Jackson
*Neal Lucy, waitress, b 221 Jackson
NEAL MINNIE E MISS, Choice Platinum Photographs, Water Colors, China Painting, 27 E Bay
*Neal Rosa (wid), furn rms 765 W Church
*Neal Wm (m), waiter, h 221 Jackson
*Nealy Katie (wid), h 14 Geneva
*Neber Charles V (m), h 223 Stuart
*Nedd James, janitor, h 1604 Hill
*Nedd James jr (m), lab, b 1604 Hill
Needham Mahlon J (Elizabeth), bkpr Werner-Bidez Co, h 1028 E Ashley
*Neeley Henry, lab, r 811 Ionia
*Neeley Joseph, lab, b 425 E Union
*Neeley Wm, lab, h 811 Ionia
*Neeley Willie, lab, r 811 Ionia
Neff Harry C (Lulu), inspr Patterson Export Co, b 516 W Monroe
Neff James H (Henrietta A), civ eng, h 26 E 6th
Neff John B, clk S A L, r 211 W Adams
Neff Mary, tchr Cookman Institute
Neff Maud, b 26 E 6th
Neff Walter R (Margie E), mach Jax Brick Co, h 249 E 5th
*Neil Amanda, dom ,b 1116 Ward

CAFE ALBERT
J. B. COUSY, Propr.
Service A la Carte
Special Attention to Private Parties
3, 5, 7, 9 W. Adams St. Phone 3606

Cay & McCall Fire Insurance
701 Consolidated Bld'g.
Phone 1955

Nelms-Wiesenfeld Company
BICYCLES
Pierce, Racycle, Iver-Johnson, Yale
Bicycles. Jackass, Mule and "Ole Ox"
Tires, Motor Saddles, Armless Brakes
521 W. Forsyth St. Phone 3240 | 119 Main St. Phone 879 | 128 Florida Ave. Phone 1260

*Neil Elbert (m), lab, h 131 W Orange
Neil John W (Cora; Smith & Neil), h Magnolia nr Kings rd
*Neil Nancy, dom, h 1131 Odessa
*Neil Wm, fireman, b 915 Market
Neisler Wm D, collr City Advancing Co, b 45 W Ashley
Nelelchman Jacob (Annie), watchmkr, h 706 W Monroe
*Neller Phenie (wid), lndrs, h 810 Newnan
NELMAUR CO THE, A S Hoyt Pres, Maurice Weintraub Treas, Dentists' and Physicians' Supplies and Surgical Instruments, 205-206 Masonic Temple, Tel 3027

Maxey Grunthal & Bros., 710 Cedar St.
Phone 1237 Expert Piano Tuners and Repairers

Nelms Annie I, b Panama Park
Nelms Charles Z (Edna), grocer Virginia, cor Nelms av
Nelms Crawford A, bicycle repr Panama Park, h same
*Nelms Lucy, dom, b 904 Palmetto
*Nelms Mary, dom, b 904 Palmetto
NELMS ROBERT P (Almyra; Nelms-Wiesenfeld Co; Wiesenfeld & Nelms), Bicycles, Repairs and Sundries, Talking Machines 119 Main, Tel 879, h 1631 Market
Nelms Robert Z (Alberta J), eng Cummer Lmbr Co, h Panama Park
*Nelms Thomas, lab, b 904 Palmetto
Nelms Walter S, mach Cummer Lmbr Co, h Panama Park
NELMS-WIESENFELD CO (R P Nelms, Wm Wiesenfeld), Bicycles, Repairs and Sundries 521 W Forsyth, Tel 3240 and 128 Florida av, Tel 1260
Nelsen Thorwald (Johanna), vessel capt, h 16 E 1st
Nelson Abram (Amelia), propr Heller Bros, b Palace Hotel

A. L. TERRY
Bicycles, Supplies and Repairing
BRAZING OF ALL KINDS A SPECIALTY
318 West Forsyth Street
Telephone 3466

WM. D. JONES DRUGGIST
PRESCRIPTION SPECIALIST
Telephone 1177
107 East Bay St.

Geo. E. Brown, Pres. L. A. Brown, Sec.
Brown Realty Co.
418 Duval Building
35 E. Bay Telephone 1925

HOUSES and LOTS IN SPRINGFIELD
INVESTMENTS

WAVERLY HOTEL, Mrs. Luck Wilson, Propr.
For Transient or Permanent Guests. Reasonable Rates. Main and Adams. Tel. 2140

*Nelson Anthony (m), drayman, h 1678½ Madison
*Nelson Benjamin (m), fireman, h 2101 Franklin
*Nelson Benjamin (m), porter, h 924 Market
Nelson Benjamin F (Clara), watchman, h Panama Park
*Nelson Bertha, lndrs, b 1120 Illinois
Nelson Charles H, clk, b 1741 Liberty
Nelson Charles W (Minnie H), musician, h 1747 Liberty
*Nelson Chris R (m), porter, h 525 Madison
*Nelson Claude, porter, h 814 Market
*Nelson Cornelia (wid), cook, h 616 Elm
Nelson Daniel, clk, b 224 E 4th
Nelson David, lab, h Panama Park
Nelson Della (wid James H), clk E J Myers, h 35 W Church
*Nelson Edward (m), lab, h 129 W State
*Nelson Edward, lab, b 539½ W Orange
*Nelson Edward, porter Cohen Bros, h 1022 Julia
*Nelson Ellen, lndrs, h 836 Franklin
*Nelson Elza, cook, b 1009 W Forsyth
*Nelson Evelyn, lndrs, h 1214 Franklin
*Nelson E, cooper, r 810 Bridge

A. J. CESERY & CO., Mnfrs.
Reinforced Concrete Construction, Compo-Stone, Ornamental Plastic Work, Ceramic Tile Work.
FACTORY AND OFFICE, FOOT EAST BAY ST. PHONE 1250

Nelson George, clk C J Fernald, b 705 Florida av
Nelson George, clk Jax Brokerage Co, b 35 W Church
*Nelson George ,lab, b 616 Elm
*Nelson George (m), lab, h 1006 Griffin
*Nelson Georgia A (wid), lndrs, h 1215 Madison
Nelson Herman O, mach S B Hubbard Co
*Nelson Howard, lab, h 1026 (1025) Ward
*Nelson Isaac (m), lab, h 1117 Railroad av
*Nelson James, boilermkr, b 122 W North
*Nelson James (m), driver, h 816 Harrison
*Nelson James (m), lab, h 388 E Beaver
Nelson John (Matilda), h 1327 Liberty
*Nelson John, lab, b 535 W Orange
*Nelson John (m), porter, h 2 Moore's al
Nelson John, waiter, h 739 W Union
Nelson John A, carp, b 1327 Liberty
Nelson John H (Louise M), mgr Jax Term Co, h 22 E 6th
Nelson John N (Effie), marine eng, h 210 Davis, S J
*Nelson Joseph (m), lab, h 523 Elm
Nelson Julian H, mgr 25 E Bay, b 10 W Ashley
Nelson Marie, b 1741 Liberty

COVINGTON CO. WHOLESALE DRY GOODS
Capital $200,000.00. 301-309 E. Bay St., Jacksonville, Fla. New York: 256 Church St.

R. Walter Bennett, Prescription Druggist

PHONE 808 **Cor. MAIN AND ASHLEY STS**

*Nelson Mary, dom, b 568 Caroline
*Nelson Mattie (wid), lndrs, b 807 Ward
*Nelson Miller, lab, h 1509 Cemetery
*Nelson Morris J, bartndr, h 807 W Union
*Nelson Oliver, lab, b 1134 Lee
*Nelson Oscar, lab, b 616 Elm
Nelson Oscar, b 526 E Monroe
Nelson Ratio J, clk V A Soubeyroux, b 12 W Ashley
*Nelson Taylor (m), lab, h 1180 Madison
*Nelson Vine, lndrs, b 312 Eagle
*Nelson Wm (m), cook, b 718 Liberty
*Nelson Wm, fireman, h 519 Elm
*Nelson Wm ,lab, b 347 E Ashley
Nelson W Daniel, chf clk P & O S S Co, b 224 E 4th
*Nero Edward (m), waiter, h 411 Stonewall
*Nesbit James T (m), porter, h 731 W Union
*Nesbit Joseph (m), lab, b 134 E State
*Nesbit Wm (m), lab, h 1719 Johnson
Nesbitt McGregor (Annie M), clk Con Groc Co, b 305 W Ashley

KINGAN'S Reliable Hams and Bacon

THE BEST THAT MONEY CAN BUY

Netherton George B, slsmn Smith Premier Typewriter Co b 226 E Duval
*Netlow James (m), lab, h 1127 Cemetery
Nettles Asa A, carp, b 435 Magnolia
Nettles Benjamin W (Jane), h 435 Magnolia
Nettles Claud D, hostler St J R T Co, b W F Nettles
*Nettles Edith, lndrs, h 603 W State
*Nettles Evan (m), lab, h 603 W State
Nettles John F, carp, b 435 Magnolia
Nettles Leslie R, b 435 Magnolia
Nettles Louis A, eng St J R T Co, b W F Nettles
Nettles Port M, lab, b W F Nettles
Nettles Wm F (Ida), carp, h Main, n w cor 12th
*Nettles Wilson, lab, b Blum nr A C L Ry
Neu Rudolph (Catherine), chemist Armour Fert Wks, h 1846 8th av
*Nevills Henry (m), lab, h 1013 Myrtle av
NEW ACME HOTEL, F V Dunn Propr, 307 W Bay, Tel 371
*New Charles, lab, h 143 Barber
New Church Society The (Swdenborgen), 1013 Oak
*New Governor, lab, b 525 Myrtle

THE RATHSKELLER ONLY THE BEST

117 WEST FORSYTH ST. PHONES: 196 AND 2637

Florrid Bicycle and Electrical Co.

Bicycle & Electrical Contractors

518 RIVERSIDE AVENUE Phone 2856

W. C. WARRINGTON & CO.
Rooms 15 and 17 Uedemann Bldg. 108 West Forsyth St.
Real Estate
GUARANTEED INVESTMENTS

New Grand View Hotel (Mrs Gus Guill, W A Kelsey), 505 W Forsyth
New How T, gardener, h 1517 Kings rd
*New Lizzie, smstrs, b 1618 Jefferson
New Magnolia Hotel, V J Ward propr, 20 Cedar
NEW RIVERSIDE CO, C Downing Pres, Albert Fendig V-P, Louis R Fendig Sec and Treas, 33-34 Buckman Bldg, Tel 3326
New St James Hotel, W E Alexander propr, Monroe s e cor Julia
New Springfield Co, Telfair Stockton pres, E C Budd sec and treas, 209-211 Duval bldg
New System Dentists, J Hod Williams mgr, 105 Bridge
NEW TRAVELERS HOTEL, H W Hancock Propr, American and European Plan, 407 W Bay, cor Cedar, Tel 1379
NEW VICTORIA HOTEL, H W Hancock Propr, M Ingalls Mgr, American Plan, cor Main and Adams. Tel 358

Jos. H. Phillips & Co.
JOS. H. PHILLIPS GEO. R. LYNN
21 JULIA STREET PHONE 729
REAL ESTATE AUCTIONEERS Land Investments

NEW YORK LADIES' TAILORING CO THE, (J Field), Shirt Waists Made to Order, Furs Cleaned and Renovated, 210 Hogan, Tel 1089
NEW YORK LIFE INSURANCE CO OF N Y, O M Wellslager Agency Director, R S Minier Cashr, 201-203 Dyal-Upchurch bldg, Tel 1714
NEW YORK STEAM LAUNDRY, T W Dunk Pres, B H Barnett V-P, H T McMurray Sec and Treas, 112-118 E Forsyth
*Newbern LeRoy D, porter, b 724 Pippin
*Newbern Samuel H ,painter, h 1016 Railroad av
Newberry Pearl, steno Altmayer Liq Co, b Oregon Hotel
*Newberry Wm, presser, h 326 Park
*Newborn Jennie, dom, h 16 Claude
*Newburn Edward, h 723 Railroad av
*Newburn Priscilla (wid), nurse, h 730 Odessa
*Newby John (m), lab, h 246 1st av N
Newcomb Frederick, carp, b 1024 W Duval
Newell-Burhans Henri Mrs, music tchr 304 Main
Newenkamp Lobertis J J (Olive), bkpr, b 27 W Duval
Newenkamp Olive Mrs, clk Times-Union, b 27 W Duval
*Newkirk George W, cooper, h 1345 Ward

Little Paint-Hardware Co.
141 and 143 BRIDGE STREET PHONE 1603
"Everything in Paints"
P. & G. CO. Double-Thick Paint

Timber Lands, Farm and Orange Groves
SEARING & ELMORE
Real Estate Investments, Loans and Insurance.
20 MAIN STREET ROOMS 22-24 PHONE 2177

LEE HUNTLY, Cash Grocer
Can Save You from 5 to 20% on Your GROCERIES. The Best and Cheapest
PHONES 484 and 3101 MAIN AND FIRST STREETS

Newman Dairy Company
W. B. DICKENSON, Manager
Wholesale and Retail
Milk, Cream and Butter
Phone 1377 525 Main Street

Newman Albert J, pres A J Newman Wall Paper Co, res Moncreif Springs
Newman Alexander (Martha), clk, h 588 Charles
Newman A J Wall Paper Co, A J Newman pres, Screven Dozier sec, 22 E Bay
*Newman Blanche (wid), lndrs, h 1320 W Monroe
Newman Clinton (Annie), slsmn Newman Wall Paper Co, h R F D No 2
NEWMAN DAIRY CO, W B Dickenson Mgr, Wholesale and Retail Milk, Cream and Butter, 525 Main, Tel 1377

ALEXANDER-SEEWALD CO.
16 WEST FORSYTH STREET
J. E. McGRAW, Manager
MOTOR CYCLES
Wholesale Bicycle and Automobile Supplies, Wholesale and Retail Victor Talking Machines and Records

*Newman Ernest, lab, b 451 Lewis
Newman Ferdinand B ,clk Armour's, b 726 W Adams
*Newman Frank (m), carp, h 1 Woodward av
Newman Fritz A (Martha), bartndr, h 588 Charles
Newman George A, h 626 W Duval
*Newman James H Rev (m), h 1034 W State
Newman Jennie Mrs, nurse, b 208 Florida av
*Newman John, lab, b 215 King
Newman Lucile L (wid Leonard B), h 1354 Hubbard
Newman M Harvey (Leila), carp, h n s 22d, 2 e of Main
*Newman Sherman (m), carp, h 3 Woodward av
Newsom Belle D, steno Wood Co, b 325 E 4th
*Newsom Charles, lab, b 1021 Challens la
Newsom David P (Mattie), mail clk The Metropolis, h 1622 Liberty
*Newsom George, barber 709 Main, b 515 Jefferson
Newsom Janie E, steno, r The Columns
*Newsom Joseph N, mailing clk P O, h 731 Griffin av

The New Travelers Hotel
H. W. HANCOCK, Proprietor
Cor. BAY and CEDAR STS.
American and European Plan
Phone 1379

Hutchinson Audit Co.
511-512 Dyal-Upchurch Bldg.
PHONE 312
Auditors and Accountants

Marcus Conant Funeral Director and Embalmer
CONANT'S PRIVATE AMBULANCE. 16 E. Forsyth St. Telephone 2240

Loans Negotiated
RENTS COLLECTED
PHONE 506
CHAS. W. KINNE
FIRE INSURANCE
REAL ESTATE
12 WEST FORSYTH ST.

*Newsom Lawrence (m), lab, h 1274 Kings rd
Newsome Edward C (Laura M), collr Jones Bros Co ,b 320 E 4th
*Newsome Ernest, lab, b 1021 Challens la
Newsome Hennie, student, b 152 Winter
Newsome James N (Tibby; Jones Bros & Co), res Gainesville, Fla
Newsome Joseph C, collr Jones Bros & Co, h flat 4, 1st fl The Columns
*Newsome Lewis (m), lab, h 1115 (1215) Pippin
*Newsome Mollie, h 1021 Challens la
*Newsome Wm, lab, b 1215 Cemetery la
Newsum Harry H, custodian Armory, h 115 Market
*Newton Henry, lab, h ss Thomas, 2 w of Thompson
*Newton Henry, lab, r 1041 W Union
*Newton James, porter R A Graf, b 917 Price
*Newton John, porter, b 734 W Ashley
*Newton Peggy, lndrs, h 641 Cottage pl
*Newton Rebecca, lndrs, b 928 Cedar
Newton R H, collr, r 429 W Monroe
*Newton Simon, lab, b 612 Madison
*Newton Association, J D Jones agt, 1110 Harrison
Newton Association Industrial School, 1110 Harrison
Niall Josephine M (wid Charles), b 244 W 6th
*Niblack Archer (m), carp, h 1514 Cemetery
*Niblack Pleasant (m), carp, h 1019 W Beaver
*Niblack Wm (m), lab, h 1406 Harrison
Nic's Cafe, Sig Cohn mgr, 130 W Bay
Nicholas H Mansfield (Edith), ydmstr Natl Trans & Term Co, h Enterprise, nr limits
Nicholas Jacob (Margaret), grocer 833 Cedar, h same
Nicholas Michael, shoemkr 833 Cedar, h same
Nicholas Paul, bkpr The Joseph Zapf Co, b 507 W Church
Nicholas Walter (Pichl & Nicholas), b 942 W Adams
Nichols Al O (Zura), eng, h 723 W Adams
*Nichols Alexander, lab, b 1659 Florida av
Nichols Alfred (Grace), oiler, h Long Branch
*Nichols Alice, lndrs, h 1707 Lee
Nichols Arthur G, b 18 Dora
Nichols Arthur W (Laura), clk Stringfellow & Doty Co, h 727 Cedar
Nichols Charles A (Elizabeth), tel opr, h 114 E 1st
Nichols Edward C (Estelle J), carp, h 1728 Hill
Nichols Effie D, bkpr A A Fisher, b 1563 Boulevard
Nichols Emmett L, driver Brooklyn Bakery, b 18 Dora
Nichols Eunice, student, b 18 Dora

CUMMER LUMBER COMPANY
Manufacturers of Rough and Dressed YELLOW PINE LUMBER and TIMBER. Also Vegetable Crates of all Descriptions

Rhodes-Futch-Collins Furniture Co
THE BIG MAIN STREET STORE
308 to 314 MAIN STREET

NICHOLS FRANCIS O (Mary), Actuary and Treas The Fla Abstract & Title Security Co, 25 Ocean, Tel 1451, h 335 W 4th, Tel 1482
Nichols Frank J, b 127 E 8th
*Nichols Henry A, barber, b 333 Magnolia
Nichols Ida M, public steno 8 Doty bldg, h 18 Dora
Nichols Jacob C (Lula), watchman, h Long Branch
Nichols John V, baggagemstr, b New Grand View Hotel
*Nichols Joseph, lab, h 1547 E Monroe
*Nichols Lucinda, dom 33 W 6th
*Nichols Martha, dressmkr, h 587 W Orange
Nichols Stannard B, flagman, b 1132 W Adams
*Nichols Thomas, lab, b 1659 Florida av
Nichols Wade H (Margie S), h 2042 Evergreen av
*Nichols Wm, lab, h 221 Orange
Nichols Wm N (Emma C), wtchmn, h 18 Dora
Nicholson Charles (Annie), grocer 734 Forest
Nicholson John R (Martha J), h 3d and Murray Hill av
Nicholson Paul L, collr 728 Davis, b J R Nicholson
Nicholson Robert S (Lou; Sou Furn Co), h 1515 Oak

Florida Ice Cream and Dairy Company
Wholesale Phone 796 | Ice Cream, Sherbet, Punches Sweet Cream, Whipped Cream | RETAIL Phone 2821

Nicholson Sylvester T (Alga), lab, h Fisher nr city limits
*Nicholson Teasler L, foreman, b 1659 Florida av
Nicholson Wm J, collr Wood & Co, b J R Nicholson
Nickelson Charles A (Marie), grocer 601 Main, h 414 W Union
*Nickerson David, lab, h 242 Cemetery av
Nickerson Frank W, clk, b 1727 Laura
Nickerson Percy C (Adele), mgr L H White, h 1727 Laura
*Nickerson Sophia, student, b 242 Cemetery av
*Nickleby John A, barber Andrew Craig, h 1336 Davis
*Nicholau Henry, lab, h 527 Jessie
Niklas Antonio, tailor 322 W Bay, h same
Niles Carrie V (wid Harrison), steno, h 1109 E Monroe
*Niles Charles (m), lab, b 1502 Franklin
*Niles Charles A (m), lab, h 1724 Florida av
Niles Edward (Cleopatra C), dairy Highway av nr 20th
*Niles Joseph (m), carp, h E Lewisville
*Niles Willard, lab, b 1008 Florida av
Nimmo John K (Helen), foreman Cummer Lmbr Co, h Milldale

JAMES & PAXON
SURETY BONDS OF ALL KINDS
MUTUAL LIFE BLDG. PHONE 874

HALF-MILLION CLUB
Room 58, 23 Main St.
ABOUT OCT. 13 AT NEW ATLANTIC BANK BLD.

S. C. TAYLOR The Renting Agent
106 Main St. Phone 1773 REAL ESTATE and LOANS

Eaton's Southeastern Detective Agency
Main Offices 20-22-24 Uedeman Bldg.
108 West Forsyth Street
Phones 3379 JACKSONVILLE, FLA.
CHARLES F. EATON, Superintendent

NISSEN NIS H (Annie; N H Nissen's Cabinet Shop), h 311 E 1st
NISSEN'S N H CABINET SHOP, Fine Fixtures and Special Furniture to Order, 823 Main, Tel 368
*Nix Edward (m), porter, h 1224 Madison
Nix Thomas, lab Cummer Lmbr Co, h Whitaker, Milldale
*Nixon Allen (m), wood 1653 Swift, h same
*Nixon Cleveland (m), lab, b 1219 Fairfield
*Nixon Edward (m), lab, h 1633 9th av
*Nixon Elizabeth (wid), lndrs, h 1115 W Beaver
Nixon John B R, law student 310 Clark bldg, h 46 W Church
*Nixon Lilla, cigarmkr, h 618 Ocean
*Nixon Sumpter (m), lab, h 1418 E Beaver
*Nixon Thomas, lab ,b 1225 W Ashley
*Nixon Wm (m), blksmith, h 1145 Hickory
*Noble Burton L (m), carp, h 1041 W Ashley
NOBLE CARL, Attorney-at-Law 408 Law Exchange Bldg, Tel 1794, r 218 E Adams

Maxey Grunthal & Bros.
EXPERT PIANO TUNERS
710 Cedar Street Telephone 1237
PIANOS, and Piano Players Sold and Exchanged

*Noble Ernest (m), brklyr, b 517 W State
NOBLE FRED B, Attorney-at-Law, Practice in State and U S Courts, Attention Given Commercial Collections ,316 Law Exchange Bldg, Tel 2308, h 30 W Monroe, Tel 2053
*Noble Wm M (m), plasterer, h 915 E Beaver
*Nobles Armory, lab, b 33 Madison
Nobles George L, mgr L Knabb & Co, r 42 W Adams
*Nobles January Rev (m), carp, h 33 Madison
*Nobles Mack (m), hackman, h 1213 Clay
*Nobles Mack jr, porter, b 1213 Clay
*Nobles Paul (m), shoemkr, b 1017 Hogan
*Nobles Wm Rev (m), h 1220 Johnson
*Nokes Clara (wid), dom, h 911 Jessie
Nokes John B, painter, b 200 Copeland
Nokes Roy S, painter, b 24 W Union
Nolan Agnes, b 1654 Hubbard
Nolan Alonzo C (Annie), steno and notary Gibbons & Maxwell, h 2149 Main
Nolan Anna Mrs, clk, b 712 E Church
Nolan Bros (Wm and Gilbert), grocers 1042 Highway av

R. L. Slauter PLUMBING
STEAM AND GAS FITTING
131 EAST FORSYTH ST. PHONE 2773

William C. Cooper, Jr. Co.
W. Adams, Cor. Laura Street
Telephone 218

Funeral Directors
Undertakers and
Embalmers

Nolan Celia, tchr, b John Nolan
Nolan Claude, automobiles 316 W Monroe, h 1354 Main
Nolan Conrad, student, b 1824 Hill
*Nolan Elizabeth (wid), lndrs, h 909 E Union
NOLAN EUGENE M (Susie), Physician, Practice Limited to Eye, Ear, Nose and Throat, Office Hours 9 a m to 4 p m, 39 W Adams, bet Main and Laura, h same, Tel 1277
Nolan Frances A (wid George M), h 1354 Main
Nolan Fred T (Dell), marine eng, h 1824 Hill
Nolan Gilbert (Nolan Bros), b John Nolan
*Nolan Harry (m), lab, h 1470 Harrison
Nolan John, lab, h nr 21st and Fisher
Nolan John (Vinie), h ss Black Creek rd, 2 w of Lincoln av
Nolan John R (Mary A), b 208 E Ashley
Nolan Oscar H (Agnes), chf dep sheriff, h 1654 Hubbard
Nolan Wm (Nolan Bros), b John Nolan
Nolen John H (Nobie), carp, h Murray Hill Heights
Nolte John O (Annie), real est, h 813 Hogan
*Nonne Elias, clk, b 1001 Myrtle av

Florida Law School
Instruction In all branches in course
401 West Bldg. W. B. Clarkson, Dean

Nonne P Milton (Mary), clk Sou Ry, h 1634 Clark
Nooney Austin T, student, b 426 W Ashley
Nooney Charles A (Ada; Thomas Nooney & Sons), h 426 W Ashley
Nooney Clara E, b 426 W Ashley
Nooney Edna D, b 426 W Ashley
Nooney Eugene B (W B Thompson Co), h 1835 Oak
Nooney Florence E, b 1835 Oak
Nooney Frank T (Myra; Thomas Nooney & Sons), h 744 W Duval
Nooney Fred T, clk, b 744 W Duval
Nooney Jean, broker, b 1835 Oak
*Nooney Mary (wid), lndrs, h 1216 Odessa
Nooney Myron H (Mary E), h 1835 Oak
Nooney Thomas & Sons (Frank T and Charles A Nooney), grocers 404 W Bay
Nordman John, mach, r 311 W Adams
Nordstrom Frederick (Lottie J), uphlr 2112 Hubbard
Norman Addie, maid 325 Market
*Norman Bessie B, clk C C Manigault, b 428 W State
Norman Eugene D, mgr C E Guller Co, b 336 Copeland
Norman Henry, carp, h 834 W Adams

C. F. COLE SHOE COMPANY
29 EAST BAY ST.
Telephone 881

SIMKIN'S OYSTER and CHOP HOUSE
ALWAYS RIGHT
216 W. Forsyth St., Phone 3186

Florida Collection Co.
MORRIS & COWAN, Counsel
Offices, Second Floor West Building

REFERENCES:
Florida National Bank
R. G. Dun & Co.
JACKSONVILLE, FLA.
Bank of Ybor City, Florida

Norman Hortense, b 336 Copeland
*Norman H Anna (wid), dom, h 31 E Union
Norman Kenneth B, clk P H Boyer & Co, b 24 E Union
Norman Lillian, maid 325 Market
*Norman Marshall (m), btndr, b 322 W North
*Norman Mary, lndrs, h 905 Cedar
Norman Richard E (Katherine), druggist Palm, n e cor Forest, h 24 E Union
Norman Richard E jr, opr E A Tidd, b 24 E Union
Norris Caius S (Fannie), custodian Court House, h 838 E Church
Norris Caius S jr, b 838 E Church
Norris Charles J (Katie), clk G A & P Tea Co, h 307 St Johns av, S J
Norris Charles P, clk, b 838 E Church
*Norris Clifford, butler 723 Park
Norris Edward R (Sallie), mgr J J White, h 249 Winter
*Norris Isaac, fisherman, h 1517 E Monroe
*Norris John (m), lab, h 1614 Van Buren
Norris J Charles (Anna E), molder, h 318 Bridge
Norris Lawrence B, capt, b 838 E Church

Elmore Cohen
Public Stenographer, Court Reporting
Depositions Taken
STENOGRAPHERS FURNISHED
108 West Bay Street
Facilities for Handling Large Jobs at Shortest Notice
Call, Write or Phone 743

Norris Omar, student, b 838 E Church
Norris Wm J (Cora), foreman Drews, h 919 E Adams
North Charles H, clk Kay-Doggett & Smith, b 1835 Laura
North Rowan N (Minnie), foreman, h 228 Dora
*North Silas, lab, h 637 Lee
NORTHERN ASSURANCE CO LTD OF LONDON Muncaster & Co Agts, 403 Clark Bldg, Tel 3051
Northwood J H, asst embalmer Conant Co, r 16 E Forsyth
*Norton Amanda, lndrs, h 913 Oakley
*Norton Daisy A, cashr Wm Norton, b 1725 Franklin
Norton Edwin M (Elizabeth), druggist E M Delgado, h 751 W Duval
*Norton James (m), driver, h 913 Oakley
*Norton James, waiter 49 S Ocean
*Norton John (m), waiter, h 759 W Church
Norton John A, bkpr Groover & Co, h 315 E Monroe
Norton John H (Maude; J H Norton & Co), h 39 Phelps
NORTON J H & CO (J H Norton, L Z Baya), Fire Insurance 7-8-9 L'Engle Bldg, Tel 41
Norton Kingsberry W, clk McNerney Groc Co, b 955 May

Southern Cornice and Sheet Metal Works
Cornice Work, Metal Awnings, Skylights
Ventilators, Guttering, Conductor Pipes
Also Slate and Metal Roofing
FLORIDA AVE. CORNER EAST BAY ST.

For Full Particulars apply to
J. S. COLES, Jr.
General Agent
414-16 Duval Building
Jacksonville, - - Florida
Insurance Issued by the *Equitable Life Assurance Society* of the United States will protect your family—Teach Thrift

Smith & Breazeale, Eureka Pressing Club
French Dry Cleaning, Dyeing and Renovating
Men's Clothing Cleaned and Pressed
522-524 W. Forsyth
Phone 121

Norton Nathaniel (Mary), lab, h 4 Claude
*Norton Wm (m), cook shop 516 Bridge, h 1725 Milnor
Norvell Alvin B (Willie), clk, b 324 W 5th
*Norwood Henry M (m), carp, h 1652 Albert
*Norwood John, broommkr, b 819 Lorne
*Norwood Joseph (m), lab, h 1541 Swift
Norwood Lottie E (wid Eugene K), h 1432 Spearing
*Norwood Sarah, dressmkr, h 219 W State
*Noux Wm, porter 107 Bridge, h 911 Jessie
Novitzky Esther L, b 1524 Laura
Novitzky Florence R, b 1524 Laura
Novitzky Henry R (Hannah), supt Dyal-Upchurch Inv Co, h 1524 Laura
Novitzky Irving, clk Wilkinson & Spiller, b 1524 Laura
Novitzky Leonard, clk F E Wood Co, b 1524 Laura
Novitzky Walter, b 1524 Laura
Noyes Augustus J (Ellen), mach, h 1112 W Duval
Noyes Charles A (Pauline), lmbr inspr, h 425 W Monroe
*Noyes Lena, waitress 32 W Monroe

KINGAN & COMPANY, Limited
630-642 EAST BAY STREET
Telephones 236 and 2244
PORK AND BEEF PACKERS

Nucciarella Frank, shoemkr C Schevitz, h 729 E Bay
Nucciarella Joseph, shoemkr C Schevitz, b 729 E Bay
Nugent George E (Nettie E), grocer 630 Riverside av, h 632 same
Nugent Inez C, b 632 Riverside av
Null Elizabeth B, steno Barrs, Odom & Browder, b 112 Liberty
Null Jennie F (wid Alfred F), b 112 Liberty
Nungesser Charles (Mattie), carp, h 1428 W Church
Nungesser Charlie, steno Livingston, Yonge & Co, b 1428 W Church
Nunn Herschel F (Minnie), checker Cummer Lmbr Co, h Panama Park
Nunn Ruby C, clk, b 927 Laura
Nurses Home, 1641 Boulevard
NUSSBAUM WM (Albert Fendig & Co), res Brunswick, Ga
Nutter Albert H, clk New Travelers Hotel, b same
*Nye Elizabeth (wid), lndrs, h 1 Winthrop

ROBT. McCARREL, Pres. THOS. M. McCARREL, Supt. R. T. McCARREL, Sec'y and Treas.
McCARREL COMPO-STONE COMPANY
Estimates Furnished on any Kind of Compo-Stone, Stucco, Cement Roofing Tile, Cement Brick and Re-inforced Concrete Construction
General Contractors & Builders
OFFICE AND WORKS
16th and Pearl Streets
Phone 2822

3 Daily Trains to New York via RICHMOND AND WASHINGTON
SEABOARD
AIR LINE RAILWAY

Marcus Conant Funeral Director and Embalmer
CONANT'S PRIVATE AMBULANCE. 16 E. Forsyth St. Telephone 2240

FIRE INSURANCE
Clark Bldg. Phone 3051
Muncaster & Co.

O

O K GROCERY CO, A R Schuiling Propr, 504-506 Florida av, Tel 623

O K PHARMACY, H L Irwin Mgr, Florida av n w cor Church

Oak Calvin E, steno Citizens' Bank of Jax, b 120 E Monroe

Oak Calvin H (Margaret S; Oak & Peters), h 318 Washington

Oak Louise F (wid Hankins), b 318 Washington

Oak & Peters (C H Oak, J H Peters), shoes 100 Bridge

*Oakes John (m), carp, r 1027 W Beaver

*Oakland Graded School, E Union, cor Franklin

*Oakland Park, n w cor Union and Ionia

*Oakland Tailoring Co (Smith & Wright Co), 1046 Florida av

*Oates Albert (m), porter, h 221 E State

*Oates Charles (m), lab, h 28 Margarita

*Oates George, porter Canepa Bros, b 221 E State

Oberdorfer Albert, mgr Max N Oberdorfer, b 122 W Ashley

CREDIT ADJUSTING CO.
Incorporated, Capital $25,000.00
Offices, 50-51 Mutual Life Building
Our $10,000 Guarantee Bond for Your Protection. Office Connections in all Principal Cities. Collections of all kinds made anywhere, using Copyrighted System. Auditing and Accounting done on reasonable terms.

OBERDORFER MAX N, Agent The Fidelity and Casualty Co of New York, Accident, Casualty and Fire Insurance; Office 4th floor Consolidated Bldg Tel 1067

Oberdorfer Max N (Pauline), spec dep collr U S customs, h 122 W Ashley

Oberg Alexander, brklyr, b 525 E Forsyth

O'Berry Wm J (Eva), clk Furchgotts, h 927 Laura

O'Brien Agnes, clk Kress & Co, b 720 E Bay

O'Brien Anna L, nurse, b 26 E 2d

O'Brien Annie Mrs, furn rms 922½ W Bay

O'Brien Annie F, b 2038 Walnut

O'Brien Elizabeth (wid Wm H), h cor Evergreen av and Lee

O'Brien Frances (wid B W), mlnr, h 518 Laura

O'Brien H Victor, tmstr, h Talleyrand av, opp 21st

O'Brien John (Marie), h 512 Main

O'Brien Mary E (wid Philip), b 720 E Bay

O'Brien R Edward (Ruth A), h 1838 Swift

RICO LAUNDRY { 33-37 East 8th Street. Phone 157
City Office 34 West Forsyth Street
ALL BRANCHES of HIGH GRADE LAUNDRY WORK
SATISFACTION GUARANTEED

S. J. MELSON CO.
Proprietors THE HORSE HOTEL
N. E. Cor. W. Adams aud Clay Phone 350

HORSES AND MULES Bought, Sold and Exchanged. Finest Carriages in the City for Weddings and Special Occasions. Boarding.
HORSE SHOEING ESTABLISHMENT

Oburn Wm M, with Hall Printing Co, r 11 S Newnan
OCEAN ACCIDENT AND GUARANTEE CORPORATION LTD OF LONDON, Muncaster & Co Agts, 403 Clark Bldg, Tel 3051
Ocean Steamship Co, W R Riser coml agt, 319 Dyal-Upchurch bldg
Ochus Elizabeth C (wid Augustus M), furn rms, h 125 Ocean
Ocknocknee Leaf Tobacco Co, S A Rawls sec-treas, 411 Consolidated bldg
O'Connell Sarah (wid Daniel), boarding 511 W Adams
Oden Mary C Mrs, h Highway av nr Murray Hill av
Odiorne Isabelle, nurse DeSoto Sanatorium
Odiorne Susan (wid Wm H), b 401 E Forsyth
Odlund Clara, nurse DeSoto Sanatorium
Odom, see also Owdom
*Odom Allen, lab, b 1427 Oakley
*Odom Barnard, lab, h 814 Ocean
*Odom Elijah, presser, b 1111 W Beaver
*Odom Louis (m), lab, h 3 Richard
*Odom Louis jr (m), lab, h 5 Richard

Jacksonville Marble & Granite Co.
OFFICE AND SALESROOM 829 MAIN ST. PHONE 3242
Mantels, Grates and Tile

Odom L Palmer (Cleo), blksmith A C L, h 1338 W Adams
*Odom Madison, lab, b 741 W Adams
*Odom Owens A (m), porter, b 1139 W Beaver
Odom Patrick H (Barrs, Odom & Browder), r Wamboldt bldg
*Odom Pheny, lndrs, h 741 W Ashley
*Odom Wm, barber, h 1336 W Monroe
O'DONALD DRUG CO (Edward O'Donald, R W Ditto, A N O'Keefe), Ground Floor Masonic Temple, 223-227 Main, Tel 151, and 202 Hogan, Tel 3141
O'Donald Edward (Tillie; O'Donald Drug Co), h 22 E 3d
ODORLESS REFRIGERATOR CO THE, Chattanooga Tenn, Sou Refrigerator & Supply Co Agts, 228 E Bay
Oehler Frederick (Donna), police, h 1119 Copeland
Oetjen John H (Helen T), v-p Sou Automobile Mnfg Co, h 1545 Laura
O'Farrell Wilmar, steno W U Tel, b 531 E Adams
Ofsthun Carl, printer Drews, b 910 Hogan
Ogden Samuel (Anna), carp, h McDermott, nr Fisher

COONS & GOLDER
22 WEST ADAMS STREET TELEPHONE 1147
GENERAL MECHANICS
Plumbing, Heating, Roofing
Awnings, Ballustrades, Etc.

RENTS COLLECTED V. P. HARMELING
406 CLARK BUILDING

William Fairlie
Prescription Druggist
Prescriptions Called for. Compounded from the Purest Drugs and Chemicals and Delivered Promptly
Post Office, Station B Phone 113
Cor. E. Bay St. & Florida Av.

Rubber Stamps & Seals Florida Rubber Stamp Works
224 MAIN ST.
PHONE 1813.
"MADE TO ORDER 6 TO 12 HOURS."

Oglesby Marvin, car repr A C L, b 1208 W Church
Ogletree J E, slsmn A R Harper Piano Co, h 306 Main
Ogram Emma (wid Wm), b 112 E 10th
Ogram Frederick (Minnie), pres Jax Concrete Co, h 1806 Highway av
OGRAM WALTER (Florence), Cigars 137 E Forsyth and Mgr Realty Bldg, h 112 E 10th
O'Hara Clifford, clk A L McDaniel & Co, b 218 Cedar
O'Hara Edward C (Nellie), mach S A L, b 1112 Park
O'Hara Francis J (Margaret), turpentine opr, h 1521 Main
O'Hara Raphaela (wid Anthony), h 3 Phelps
*O'Hara Rena, dom, b 1028 Jefferson al
O'Haver Mary H, steno, b 119 Newnan
O'Keefe Ambrose N (Bridget; O'Donald Drug Co), h 1542 Laura
O'Keefe Edward M, clk ,b 128 E Monroe
O'Keefe Harry, dispenser Wm D Jones, b 128 E Monroe
O'Keefe James (Anna), bartndr Everett Hotel Buffet, h 128 E Monroe
O'Kelley Edward J (May), bkpr Fla Natl Tob Co, h 44 W 6th

Land Investment Co.
411-412 Consolidated Bldg.
Long Distance Phone 1361
Turpentine Locations
Farm Lands
Timber Lands
Orange Groves

Oldham Damina Mrs, b 1305 W Church
Oldham Richard W (Alice; Myers-Oldham Co), h 1305 W Church
O'Leary Daniel J, mgr shoe dept Furchgotts, r 33 E Monroe
Olesen, see also Olsen
Olesen Edward, carp, b 116½ Florida av
Olesen John P (Margaret), clk Clyde Line, h 825 E Beaver
Oliver Bertha J, b 519 Newnan
*Oliver Bradford, porter 107 Bridge, h 227 Clay
Oliver Charles E, mach J P Campbell, b 222 W Adams
*Oliver Edward (m), cooper, h 1034 Van Buren
Oliver Elizabeth L Mrs, tailoress, r 246 Riverside av
*Oliver George, lab, b 142 Cemetery
*Oliver George (m), lab, h 218 Stonewall
*Oliver George (m), lab, h 915 Van Buren
Oliver George G (Alice), clk Furchgotts, h 332 E 4th
*Oliver Henry, lab, b 1228 W Beaver
*Oliver John H, lab, h 623 W Church
Oliver John W, eng, r 837 W Adams
*Oliver Julius (m), lab, b 1218 W Ellis

Florida Life Insurance Co.
Life, Accident and Health INSURANCE

Fred E. Rankin
834 ROSELLE STREET
PHONE 2776

Public Expert Auditor and Accountant

Oliver J Pinckney, mgr Strong Credit Co, b 217 Market
Oliver Lewis C, automobiles 16 E Ashley, h 519 Newnan
*Oliver Margaret (Oliver & Whit), h 530 State
*Oliver Margaret, dom, h 755 Eagle
Oliver Mary Mrs, nurse Home For the Aged
*Oliver Mollie, lndrs, h 1017 Hogan
*Oliver Nathan (m), porter, h 1117 E Beaver
Oliver Onie, blksmith S A L
Oliver Paul H, b 825 W Church
*Oliver Samuel, lab, b 640 Bloxham
*Oliver Samuel (m), lab, b 713 E Union
*Oliver Samuel (m), porter ,h 1716 Illinois
Oliver Thomas M (Rinnie), h 825 W Church
*Oliver & Whit (Margaret Oliver, John Whit), restaurant 506 State
Oliveros Marie, h 210 Ward
Olsen, see also Olesen
Olsen Carl L (Edith), capt, h 1536 Florida av
Olsen Svend (Carrie), real est, h 311 E 6th
Olson Eugene, steno, b 512 Ocean
Olson Hans (Hulda U), watchmkr, h 1710 Clark

ZAHM'S EUROPEAN HOTEL
FRED ANGERHOLZER, Proprietor
128 East Bay St. Phone 930

Rooms 50c, 75c, $1 per Day
MEALS AT ALL HOURS
Cars to all parts of the City
Wines, Liquors, Beer & Cigars

Olson Lena (wid John), steno Bisbee & Bedell, h 512 Ocean
Oltrogge Estelle T Mrs, music tchr, h 839 Banana
Oltrogge Henry C (Estelle T), mgr S B Hubbard Co, h 839 Banana
Oltrogge Henry C jr, clk S B Hubbard Co, b 839 Banana
Olympia Hotel, Louis Pappas propr, 933 W Bay
O'Mally Thomas G ,lab, b E W Hills
O'Meara J Joseph (Martha R), solr Muncaster & Co, h 2019 Hubbard
O'Neal Gilmore S, clk R M S, b 235 E 8th
*O'Neal Hattie ,dom, h 723 W State
O'Neal Henry N, propr The Aragon Hotel, h same
O'Neal James M (Frances), contr, Pine and Marion, S J
*Oneal Jane, dom 823 Laura
O'Neal Julia G Mrs, oranges 210 W Monroe, h 513 Laura
*O'Neal Oscar, lab, b 723 W State
*O'Neal Wm J (m), porter, h 919 Jefferson
*O'Neal Wm M (m), lab, h 1439 Illinois
O'Neil Charles H (Zadie), collr, h 1475 Spearing
O'Neil John, clk S B Hubbard Co, b 309 Lafayette
*O'Neil Mack (m), cook, h 1010 W Beaver

AUTOMOBILES
MARINE AND STATIONARY GAS ENGINES AND SUPPLIES.
D. H. McMILLAN & CO.
River Front between Bay and Laura Sts.
Telephone 347.

REED E. LA MANCE CO. 8 NEWNAN TEL. 1467
MARBLE — GRANITE — MONUMENTS
CONTRACTORS

Whitehouse & Lay
312 CLARK BUILDING
If It's Real Estate See Us About It.
Local and Long Dist. Phones

Successors to SAWYER & PAYNE
Phone 3296
JACKSONVILLE FLORAL CO.
Floral Designs
20 LAURA STREET
Cut Flowers
PLANTS Ferns, etc.
LANDSCAPE GARDENING

O'Neil Mamie, b 112 Lomax
O'Neil Minnie G (wid John), h 309 Lafayette
O'Neil Prince, plumber, r 1068 W Ashley
O'Neil Wm H (Bertie M), loans 321 W Bay, h 214 Dora
O'Neill Charles C (Mattie), watchman, h 19 Lee
O'Neill Daisy M, b 132 E Duval
O'Neill Frank, messr, h 132 E Duval
O'Neill James N, h Soldiers' Home
O'Neill Maggie A, b 132 E Duval
O'Neill Nellie C (wid John J), steno J G Christopher Co, h 119 Newnan
*O'Neill Rosena, lndrs, h 1510 Cemetery
*Onley Aline, tchr, b 345 E Union
*Onley Alzo, coachman, r 767 W Ashley
*Onley Arthur, coachman, r 767 W Ashley
*Onley Frederick, cigarmkr, b 33 W Union
*Onley John E, dentist 417½ Bridge, h 33 W Union
*Onley Lucile, dom, b 345 E Union
*Onley Nathaniel B, carp, h 345 E Union
*Onley Victoria, h 33 W Union
Oosterga Joseph (Oesge), cabtmkr, h 21st, R F D No 2
Oosterhoudt Samuel A (Mamie; Harmount & Oosterhoudt), h 2019 Spearing
Opdike Fred W (Louisa), archt, r 321 W 6th
Opdyke Jay M (Margaret), carp, h 1206 Walnut
Oppenheim Hertz W (Nettie), com trav Charles Blum & Co, h 1014 Laura
*O'Quinn Edward, lab, h 1123 Jefferson
O'Quinn June I (Wheeler), furniture 728 W Adams, h 759 W Monroe
O'Quinn Lawton, collr J L Wallace & Co, b 511 W Adams
Orange George, fitter Gas Works, b 218 W Adams
*Orange Lizzie, dom, b 760 Orange la
Orchard Thomas F (Ethel F), real est 315 W Forsyth, h 1933 Hill
*Ore Arthur (m), brklyr, h 126 1st av
Oregon Hotel, Mrs Belle Clayton propr, 726 W Adams
O'Reilly Bernard Rev, asst pastor Church of the Immaculate Conception, b 121 E Duval
Organ Thomas (Delia B), clk Sou Exp Co, h 118 W Ashley
Orlando The, Julia Gibson-Hernandez propr, 318 Madison
Orloff Belle Mrs, h 966 Ward
Ormerod George A (Viola M), clk Sanders Fert Co, b 526 W Duval
ORNER J GEORGE (Ida), Violinist, Studio 21-23 W Adams, Tel 1889, h 812 W Monroe
Oropso Hermenio (Laura), cigarmkr, h 710 W Duval

CAFE ALBERT
J. B. COUSY, Props.
Service A la Carte
Special Attention to Private Parties
3, 5, 7, 9 W. Adams St. Phone 3606

Cay & McCall Fire Insurance
701 Consolidated Bldg.
Phone 1955

O'Rourke Minnie P (wid John J), b 405 E Duval
Orpheum Theatre, J D Burbridge mgr, 326 Main
Ortagus Charles H (Katherine T), tinner, h 1563 Evergreen av
Ortagus Frank B, appr Times-Union, b 519 Riverside av
Ortagus George, clk, b 1113 W Forsyth
Ortagus George W (Mary), saloon 1419 Davis, h 1645 Silver
Ortagus Georgia (wid Peter), b 1539 Evergreen av
Ortagus Joseph I (Nora), bartndr, h 1113 W Forsyth
Ortagus Josephine R Mrs, photogr 519 Riverside av
Ortagus Prudence (Josephine), trans agt, h 519 Riverside av
Ortagus Thomas E (Maudie), clk, b 423 Poeting la
Ortagus Vincent, bartndr, h 1417 Davis
Osborn Edward F (Elizabeth), butcher, h 343 Riverside av
*Osborn Henry M (m), h 805 Bridge
Osborn John M, cutter Drew's b 343 Riverside av
*Osborne Alexander J, ins agt, b 532 W Orange
Osborne Co The (G M Osborne), grocers 820 Jefferson
*Osborne David (m), lab, b 916 Market
*Osborne David (m), lab, h 1526 Swan

Pianos Sold, Exchanged and Repaired By Maxey Grunthal & Bros.
710 Cedar St. EXPERT PIANO TUNERS Phone 1237

Osborne Frank R (Sallie R), genl agt Sou Exp Co, h 725 Riverside av
*Osborne George (m), lab, h 528 Rushing
Osborne George A (Mollie), painter, h 517 Lafayette
Osborne George M (Laura; The Osborne Co), h 638 Rushing
Osborne Harry E, cashr P & O S S Co, b 725 Riverside av
Osborne Henry P, b 725 Riverside av
OSBORNE JOHN R, Receiving Teller Barnett Natl Bank, b 725 Riverside av
*Osborne John R (m), lab, h 821 W Cleveland
OSBORNE MARSHALL V, Bkpr Barnett Natl Bank, b 725 Riverside av
*Osborne Wm, lab, b 532 W Orange
*Osborne Robert, lab, b 603 Washington
*Osgood Bessie, lndrs, b 522 W Union
OSKY J, F G Barwald Mgr, Souvenirs, Novelties and Alligator Goods, 121 W Bay
Osmer Elizabeth Mrs, cashr J J Weber, b 15 W Beaver

WM. D. JONES DRUGGIST
PRESCRIPTION SPECIALIST
Telephone 1177
107 East Bay St.

Don't throw away your Old Bicycles
BRING THEM TO
TERRY'S 318 West Forsyth
"HE REPAIRS ANYTHING"

HOUSES and LOTS
IN SPRINGFIELD
INVESTMENTS

GEO. E. BROWN, Pres. L. A. BROWN, Sec.
Brown Realty Co.
418 Duval Building
35 East Bay St. Telephone 1925

MAIN and ADAMS
MRS. LUCK WILSON, Propr.
TELEPHONE 2140
WAVERLY HOTEL

Osmer John (Elizabeth), clk Kappher & Von Dohlen, b 15 W Beaver
Osroff Peter, bartndr Louis Weitz, b 1119 W Adams
Ossinskey Philip (Sarah), bottler 1416 Evergreen av, h do
Ossinsky Alexander (Emma; Ossinsky & Klepper), h 803 Hogan
Ossinsky & Klepper (Alex Ossinsky, S J Klepper), clothing 331 W Bay
Ost Charles B, com trav, h 6 W Ashley
Ost Charles B jr, musician, b 6 W Ashley
Osteen Annie, steno J P Campbell, b 516 W Monroe
Osteen David, grocer 1021 (1019) Madison, b 1208 W Church
Osteen Dolphus P (Annie), lab Cummer Lmbr Co, r Whitaker, Milldale
Osteen Margaret, milnr Wood Co, b 518 Winter
Osteen Robert B (Addie), car inspr A C L, b 911 W Adams
Osteen Thomas L (Lillian), carp, r 744 W Monroe
Osteen Wm (Cynthia), lab, h Railroad, Edgewood
Ostermann August (Mamie), lab, h 920 Kings rd
Osteyee Victor E (Bertha E), com trav, h 43 W Ashley

A. J. CESERY & COMPANY, Mnfrs.
Plastic Work in all its Branches. Wainscoting, Fireplace, Art, and Ceramic Mosaic, Plain and Vitrified Tile Work.
Telephone 1250 Factory and Office Foot East Bay St.

Ostrander David B, switchman F E C, b Home, S J
Otis Charles F, tailor Henderson & Beall, b 305 W Adams
OTIS ELEVATOR CO, A Wright Ellis Agt, 53 Buckman Bldg, Tel 2626
O'Toole Ada (wid Wm), dry goods 424 Florida av, h 15 W Duval
O'Toole Julia (wid James), b 23 E Union
O'Toole Walter G (Kate), h 1018 W Duval
Ott Delia S (wid Frank), b 1648 Pearl
Otter Creek Lumber Co, A B Bliss mgr, 602 Dyal-Upchurch bldg
*Ottimus Samuel (m), h 1122 Albert
Otto Frederick, electr, b 318 Bridge
Otto Hattie, b 125 W Ashley
Otto Lillian M, b 125 W Ashley
Otto Rose J, b Market cor 3d
Outlaw Edward, mgr Mercantile Dept Cummer Lmbr Co, h Milldale
Overby Thomas L (May), clk H & W B Drew Co, b 316 E Monroe
Overby T Earl (Jennie), poultry, r 1627 Market

HUTCHINSON SHOE CO.
Capital, $200,000.00
311-313 EAST BAY ST.
Wholesale Shoes and Hats

Phone 808 For Anything in the Drug Line
PROMPT DELIVERY
R. WALTER BENNETT

Overby Wm J, baggagemstr, b 515 W Monroe
Overman Wm C, com trav, b 219 E Monroe
Overstreet Frank, lab, b 1208 W Church
*Overstreet Frederick (m), carp, h 540½ (540) Eagle
Overstreet Herbert, lab, b 202 Tyler
*Overstreet Samuel (m), lab, h 1534 Albert
Overstreet Thomas W, car repr, h 202 Tyler
Overstreet Walter (Amy), county surveyor 6 Court House, h 1403 Hubbard
Overstreet Wm F M, slsmn Fla Elect Co, r 41 W Forsyth
Overstreet Wm R (Norma), foreman Bell Tel, h 1120 E Church
Overturf Robert E, solr Interstate Mer Co, b cor Duval and Bridier
Owdon, see also Odom
Owdom Willis L (Ellen), motorman, h 438 Winter
Owen Ada, nurse, b 25 W Duval
Owen Aileen, b 717 Laura
Owen Elise L, b 141 E 5th
Owen Evelyn, steno A C L, b 1404 Walnut
Owen Frank H (Leonora), foreman Merrill-Stevens Co, h 1121 E Monroe

KINGAN & COMPANY, Limited
530-542 EAST BAY STREET
Telephones 236 and 2244
PORK AND BEEF PACKERS

Owen Ida T, tchr, b 141 E 5th
Owen Jerry H (Flora), clk, h 1620 Market
Owen John D, electr Fla Elec Co, h 141 E 5th
Owen John T, mnfrs agt 22 Main, h 141 E 5th
Owen John W, cond A C L, h 26 W 4th
Owen Sarah H (wid John W), b 26 W 4th
OWEN WM B (Alene; H C Hare & Co), Pres Jacksonville Development Co, Vice Pres Commercial Bank, h 717 Laura
*Owens Albert (m), lab, h 1519 Highway av
*Owens Annie, dom, h 618 Franklin
*Owens Arthur, lab, b 1226 Pacetti
*Owens Benjamin (m), lab, h 1001 W State
*Owens Edward (m), lab, h 311 W State
*Owens Fannie, lndrs, h 517 Jessie
*Owens Henry (m), painter, b 517 W State
*Owens James (m), driver, h 129 W Orange
Owens James H (Cama), bkpr J H McLaurin Co, h 235 E 4th
*Owens James M (m), carp, h 727 W Union

Florrid Bicycle and Electrical Co.
Bicycle & Electrical Contractors
518 RIVERSIDE AVENUE Phone 2856

THE RATHSKELLER ONLY THE BEST
117 WEST FORSYTH ST. PHONES: 196 AND 2637

ENTERPRISE PLANING MILL CO. BELL PHONE 601
Will furnish complete bills of Rough and Dressed Lumber, Turning, Scroll Sawing, Mouldings and Stair Work of Oak, Pine and Cypress. Window Frames a Specialty.
1548 ENTERPRISE ST. Estimates Furnished. J. P. WILSON, Manager

*Owens Joseph (m), lab, h 1301 Enterprise
Owens L Fannie (wid Dixon H), b 1340 W Church
Owens Martha J, supt Home for the Aged, h same
*Owens Minnie, cook, h 4 McCoy
Owens Ruby, clk, b 1340 W Church
*Owens Sallie, dom 331 E Forsyth
*Owens Simon (m), brklyr, h 326 Park
Owens Thomas E, atty 11 Castle Hall, r Flat 4, 2d fl The Columns
*Owens Wm, lab, b rr 720 Market
Owens Wm B (Mary T), carp, h Railroad av, S J
Owens Wm L (Maggie), motorman, h 1420 W Church
*Owens Wm M (m), lab, h 919 Bridier
Owens Wm T (Catherine), contr, h 403 Georgia
*Oxendine Edward (m), cigarmkr, b Davis cor S A L Ry
*Oxendine Hilliard A (m), grocer Davis cor S A L Ry,
Oxford Ralph W (Mamie), h 1028 E Ashley

P

Pabor Edgar A (Jennie), cashr Armour Fert Wks, b 148 Home, S J
Pabor Wm E, agricultural editor Times-Union and editor Fla Farm & Fruit Grower, 136 W Bay

JOS. H. PHILLIPS & COMPANY
OFFICE: 21 Julia Street **REAL ESTATE** For Information Call, Write or Telephone 729

Pace Jessie, b 1944 Silver
Pace John E (Frankie), bkpr, h 324 W 7th
Pace May (wid Fletcher), b 525 E Forsyth
Pace Walter M, clk P O, b 624 Oak
Pace Warren A (Henrietta), b 1944 Silver
Pacetti Amelia M (wid Joseph), h 228 Julia
Pacetti Joseph A, clk F E C, b 228 Julia
Pacetti Joseph H, painter Jax Elec Co, b 231 Riverside av
Pacetti Joseph J, foreman, b 417 Winter
Pacetti Louis V (Ollie), bartndr Strasburger & Co, h 120 Julia
Pacetti Richard B, student, b 228 Julia
Pacetti Telisfora (wid Dennis), b 530 E Monroe
Pacetti Vincent I (Della), lino opr, b 723 W Duval
Pacetti Wm F (Mamie), clk The Annex, h 417 Winter
Packard Dudley M, clk T D Packard, h 1320 Market
Packard Samuel, carp, b 17 Warren
Packard Thomas D (Margaret), wood 168 Railroad av, h 1320 Market
*Packerson Hiram, lab, b 1011 Ward

Little Paint-Hardware Co. Mastic Mixed Paint Phone 1603
141 and 143 BRIDGE STREET

Timber Lands, Farm and Orange Groves **SEARING & ELMORE** Real Estate Investments, Loans and Insurance.
20 MAIN STREET ROOMS 22-24 PHONE 2177

You Can Save from 5 to 20 Per Cent. by Buying Your Groceries of LEE HUNTLY, Cash Grocer
THE MOST COMPLETE LINE IN THE CITY *Main and First Sts. Phones 484 & 3101*

Padelford Wm H, foreman S B Hubbard Co, h 214 E 4th
Padgett Grace, nurse St Lukes Hospital
Padgett Joel R (Maggie), sec Stringfellow & Doty Co, h 137 E Church
Padgett J A, car repr A C L
Padgett Martin (Mary), carp, b 120 E 5th
Padgett S L, pharmacist Bettes Pharmacy, b 45 W Ashley
*Page James F, clothes clnr 1053½ W Adams
Page John R (Eugenia), h 1830 Albert
Page Loton J (W L Page & Son), b 1420 Fisher
Page Owen H, supt transportation A C L, h 318 W Beaver
*Page Pierce S, porter, h 1008 Cedar
Page Thaddeus R (Belle), tailor, h 522 W Monroe
Page Wm L (Nema; W L Page & Son), h 1420 Fisher
Page W L & Son (W L and L J), meats 3249 Evergreen av
Paggett Rance (Athann), tmstr, h Highway av nr Murray Hill av
*Paige George (m), lab, h n s Stewart av nr Wilcox
*Paige James, tmstr, r 810 Bridge
*Paige Lee, lab, r 1039 W Duval
*Paige Mamie, dom, b 113 W Orange

ALEXANDER-SEEWALD CO.
16 WEST FORSYTH STREET
J. E. McGRAW, Manager
MOTOR CYCLES
Wholesale Bicycle and Automobile Supplies, Wholesale and Retail Victor Talking Machines and Records

Paine, see also Payne
*Paine Armond, lab, b 1006 W Church
Paine Edward S (Mamie; E S Paine Laundry Co), h 1646 Market
PAINE E S LAUNDRY CO, 23-25 E Adams, Tel 1963
*Paine Samuel (m), porter, h 2110 Johnson
*Paine Samuel D (m), real estate, h 2010 Madison av
Paine Samuel T Rev (Cora D), h 1219 May
Paine Walter H, student, b 1646 Market
Painter Edward O (Martha I), pres E O Painter Fertilizer Co, h King sw cor Riverside av
Painter E O Fertilizer Co, E O Painter pres, W P Simmons treas, D A Morrison jr sec, e s Viaduct
Painter Okle C, b King s w cor Riverside av
Painter Roger W (Louise L), steno Patterson Export Co, h 2010 Hubbard
*Painterman Samuel (m), lab, h 1913 Halifax
Palace Hotel, Mrs Lena Wolff propr, 329 W Forsyth
Palatty Forest, clk, b 515 W Monroe
Palin Rosa A Mrs, h Flat 2, 2d fl The Columns

Hutchinson Audit Co.
Auditors and Accountants
511-512 Dyal-Upchurch Bldg.
PHONE 312

The New Victoria Hotel
H. W. HANCOCK, Propr. M. INGALLS, Mgr.
Cor. MAIN and ADAMS STS.
American Plan Only
Phone 358

CONANT'S PRIVATE AMBULANCE
MARCUS CONANT, UNDERTAKER, 16 E. Forsyth St. Phone 2240

Pallett Glenn E (Mildred E), carp, b 1349 Walnut
*Palmer Abraham (m), barber 827 King's rd, h 1232 same
Palmer Addison W (Palmer & Palmer), h 1302 Hubbard
Palmer Alfred jr, b 1441 Florida av
Palmer Arthur A (Nora), carp, h 1210 Joseph
Palmer A J, eng S A L
Palmer Derius L, supt Int Cor School, h 421 Main
*Palmer Edward D (m), lab, h 770 Orange la
*Palmer Emma, h 321 Spruce
PALMER FRANK D (Catherine), Drugs and Toilet Articles 230 Hogan, Tel 1087, h 618 Market
Palmer Genevieve L, b Talleyrand av nr 21st
Palmer Henry W (Maggie), contr 111 E Bay, h 587 Charles
*Palmer James (m), lab, h 1344 Ward
Palmer James Q, county supt Public Instruction, res Phillips, Fla
*Palmer John (m), carp, h 1509 Franklin
*Palmer John (m), lab, h 1140 W State
Palmer Joseph, cond A C L, r Everett Hotel
Palmer Julia B (wid Alfred), h 1441 Florida av
Palmer J Denham, physician 15-17 Doty bldg
Palmer Louise, steno, r Flat 7, 2d fl The Columns
Palmer L H (Minnie), eng A C L, r 246 Riverside av
Palmer Minnie W (wid Martin), b 1302 Hubbard
Palmer Norma C, steno Toomer & Reynolds, b 1711 Hubbard
Palmer Phoebe, steno Hirsch Lmbr Co, b 122 E Adams
Palmer Potter E (Palmer & Timmins), b 1117 E Adams
*Palmer Thomas (m), cigarmkr, h 1614 Spearing
Palmer Thomas M (Stella; Palmer & Palmer), h St Johns av and Donald
Palmer Thomas W, bkpr, b 117 E Ashley
Palmer Walter T, clk, h 2032 Main
*Palmer Wesley (m), plasterer, h 120 Olive
PALMER & PALMER (Thomas M and Addison W), Real Estate, Loans and Insurance 510 Dyal-Upchurch Bldg, Tel 1962
Palmer & Timmins (Potter C Palmer and James L Timmins), confrs 125 Florida av
PALMETTO PHARMACY, See F E Patten, Myrtle av, S J, Tel 3365
Panama Park Post Office, E F Henry postmaster, Panama Park
Panama Park School, Panama Park
*Pandy Theodore H, hackman, h 1438 Albert
Pangburn Thomas M, carp, b 915 E Duval
*Pansey Wm, lab, r 1057 Cemetery av

Chas. W. Kinne
Real Estate, Fire Insurance
Loans Negotiated, Rents Collected
12 W. Forsyth Street
Phone 506

CUMMER LUMBER COMPANY
Manufacturers of Rough and Dressed YELLOW PINE LUMBER and TIMBER. Also Vegetable Crates of all Descriptions

"Your Credit is Good"
308 to 314 MAIN STREET
At Rhodes-Futch-Collins Furniture Company's Store

Paris Shop 323 Main Street
Imported and Domestic Jewelry, Novelties, Fine Laces, Fans, Bric-a-Brac, Etc.
Jewelry Designed and Made to Order. Expensive Jewelry Duplicated Exactly in Moderate Priced Material
Finest Imitation Diamonds on the Market

Pantley Melvin W, carp, r 429 W Monroe
Paolucci Aurelio (Mary), lab, h 520 Florida av
Pappas James (Daisy), clk S P Schiadaressi, b 818 Julia
Pappas Louis, propr Olympia Hotel 917 W Bay, h 933 same
Pappas Nicholas, clk Peter Jordan, r 354 Riverside av
Pappas Peter, fruits 131 E Bay, h same
*Pappy Maud, dressmkr, h 917 Hogan
Pardee Frederick H, clk Furchgotts, r 1528 Silver
Paris, see also Parris

Florida Ice Cream and Dairy Co.
Factory Phone 796 421-423 W. Forsyth
ICE CREAM
Retail Parlors 107-9 Main St. Phone 2821

Paris Augustus (Erin C), sign painter, h 2229 Hubbard
*Paris Daniel (m), lab, h 640 W Orange
Paris Erin A, b 2229 Hubbard
Paris Gertrude, steno 201 Duval bldg, b 1446 Oak
*Paris James (m), lab, h 705 Missouri
PARIS SHOP, Jewelers and Importers 323 Main
*Parish James, lab, b 1703 Louisiana
*Parish Jesse (m), h 1703 Louisiana
Park Building, 232 W Bay
*Park Connie, porter, h 12 Calvert
Park Hotel, A J Irwin propr, 204 (208) Hogan
Park Julius L (Mary), bartndr New Clyde Saloon, h 112 Julia
Park Luther C, bkpr W P Richardson & Co, b 1820 Pearl
Park Methodist Church, Panama Park
Parke Elizabeth Mrs, bkpr Bell Tel Co, h 229 E 4th
*Parker Annie, dom, h 723 W Church
Parker Annie B, millnr L Barchan, b Westmoreland Hotel
Parker Bascom, pres Fla Bag Mnfg Co, res Niles, Mich
Parker Byron, mach, b J H Sheppard
*Parker Cephas, lab, b 1736 Madison

JAMES & PAXON
SURETY BONDS OF ALL KINDS
MUTUAL LIFE BLDG. PHONE 874

HALF-MILLION CLUB
Room 58, 23 Main St.
ABOUT OCT. 13 AT NEW ATLANTIC BANK BLD.

S. C. TAYLOR The Renting Agent
106 Main St. Phone 1773 REAL ESTATE and LOANS

*Parker Charles, lab, b 907 Van Buren
Parker Chylor J, clk John Spiers, r 520 W Duval
*Parker Edna, barber, b 817 W Ashley
*Parker Edward A, painter, b 308 W State
Parker Elizabeth S, b 1516 Main
Parker Eustace F (Mamie), condr A C L, h 200 Copeland
*Parker Fountie, lndrs, h 907 Van Buren
*Parker Frances, dom 97 (200) Jefferson
*Parker George, driver, b 128 W Orange
*Parker George, lab, r 1017 W Union
Parker George M (Amelia L; Wilson-Parker Co), h 1516 Main
Parker George M jr, bkpr Wilson & Parker Co, b 1516 Main
*Parker George W, porter, h 128 W Orange
*Parker George W (McDonald & Parker), h Talleyrand av nr Phoenix Park
*Parker Henry (m), carp, h 712 W Beaver
*Parker Henry (m), lab, h 520 Jefferson
Parker James R (Roberta), inspr, h 1552 Park
Parker Joseph C, meats 850 E 8th, b 429 E 4th
Parker Laura E (wid Robert A), b J H Sheppard

Maxey Grunthal & Bros.
PIANOS SOLD, EXCHANGED and REPAIRED
710 CEDAR ST. EXPERT PIANO TUNERS Phone 1237

Parker Lena C, housekpr 130 W Monroe
*Parker Lou, dom, h 918 W Ashley
*Parker Lucius, lab, b 724 Missouri
*Parker Maggie, dom, h 520 Jefferson
*Parker Mary, b 1114 W State
Parker Railway News Co, J H Gordon agt, Union Depot
*Parker Rebecca, lndrs, h 1078 Clinton al
*Parker Rhodie, lndrs, h 1416 Swift
*Parker Robert F (m), tailor, h Kooker nr Oregon
*Parker Rosa, h 724 Missouri
Parker R E Mrs, hskpr The Aragon Hotel, b same
*Parker Samuel, porter, b 712 Clay
*Parker Stafford (m), tmstr, h 1736 Madison
*Parker Thomas, lab, h 622 W Union
Parker Thomas C, vice pres Jax Coca-Cola Bottling Co, res Macon, Ga
*Parker Thomas S (m), lab, h 205 E State
*Parker Walter, carp, h 142 Cemetery
*Parker Walter W, ins agt, b 817 Bridge
*Parker Wesley (m), lab, h 1416 Swift
*Parker Wm (m), hackman, h 1622 Evergreen av
*Parker Wm S, lab, b 1736 Madison

PLUMBING, STEAM HEATING
R. L. SLAUTER
131 EAST FORSYTH, PHONE 2773

Eaton's Southeastern Detective Agency
Main Offices 20-22-24 Uedeman Bldg.
108 West Forsyth Street
Phones 3379 JACKSONVILLE, FLA.
CHARLES F. EATON, Superintendent

William C. Cooper, Jr. Co.
W. Adams, Cor. Laura Street
Telephone 218

Funeral Directors
Undertakers and
Embalmers

Parkhill Amanda W (wid Samuel M), b 1139 W Monroe
Parkhill George W (Elizabeth), genl mgr R G Ross, pres and treas Fla Inland Water Trans Co, h 1339 Laura
*Parkman Lemuel, lab, h 1151 Grant
*Parks Amanda, b 1021 Hogan
*Parks Emma, smstrs, h 878½ Washington
*Parks Frankie, student, b 878½ Washington
Parks Jennie, opr Bell Tel Co, b 38 W Beaver
Parler Claud (Leila), bkpr, h 1031 E Church
Parler Louis, lab, b 1031 E Church
*Parlins Gus (m), porter, b 524 W State
Parlor Edward A, inspr Upchurch Lmbr Co, h 1518 Clark
*Parnell John (m), lab, h n w S'field
Parnell Wm R (Scottie), bkpr C A Burnham, h 2209 Hubbard
Parr J Alonzo (Mary), printer Drew's, h 454 Magnolia
*Parr Martha, dom, h 1633 8th av
Parr Minnie E, b 454 Magnolia
*Parr Monroe (m), lab, h 1633 8th av
Parramore Annie L, b 315 E Monroe
Parramore Henry L, drug clk O'Donald Drug Co, b 412 E Monroe

C. F. Cole Shoe Co.
29 EAST BAY STREET TELEPHONE 881

Florida Law School
Instruction in all branches in course
401 West Bldg. W. B. Clarkson, Dean

Parramore Ida S Mrs, furn rms 315 E Monroe
Parramore James B, student, b 412 E Monroe
Parramore Leila (wid James B), h 412 E Monroe
Parramore Philip J (Ida S), sales stable 520 W Church, h 315 E Monroe
Parramore Philip J jr, b 315 E Monroe
Parramore Wm F, dentist, b 412 E Monroe
*Parramore Wm M (m), lab, h 1333 Louisiana
Parris, see also Paris
Parris Tracy, clk A L McDaniel & Co, b 1315 Walnut
Parrish Annette, b 903 Oak
*Parrish Arthur, porter, h 826 E Union
Parrish Frank M (Lucy), clk A B Vance Co, r 520 W Duval
Parrish Herbert A (Edith), grocer Main ne cor 21st
Parrish Jesse U (Josephine), clk, h 464 Magnolia
Parrish Josie, b 903 Oak
Parrish J A, cond St Ry
*Parrish Lena, cook, h 330 Magnolia
Parrott Daisy Mrs, steno W B Thompson Co, b 225 E Duval
Parrott Elizabeth, nurse St Luke's Hospital, h same

We Sell Edwin Clapp $6.00 & $7.00 Shoes for Men
Laird, Schober & Co. $4.00 & $5.00 Shoes for Women

SIMKIN'S OYSTER and CHOP HOUSE
ALWAYS RIGHT
216 W. Forsyth St., Phone 3186

Florida Collection Co.
MORRIS & COWAN, Counsel
Offices, Second Floor West Building

REFERENCES:
Florida National Bank
R. G. Dun & Co.
JACKSONVILLE, FLA.
Bank of Ybor City, Florida

Parrott Jesse W (Victoria), carp, h n s Raiford, 2 e of Lincoln av
Parrott Joseph R (Helen L; Parrott & Hamlin), v-p and genl mgr Florida East Coast Ry, 232 W Bay, h 221 W Church
Parrott Joseph S, carp, b 1144 Calvin
Parrott Kate S (wid Wm L), steno Thompson Produce Co
Parrott S A, foreman E J Smith Co, b Oregon Hotel
Parrott & Hamlin (J R Parrott, A G Hamlin), attorneys 232 W Bay
Parry, see also Perry
Parry John T (Aggie), vessel capt, h 941 Oak
Parson Elizabeth J (wid Frank), b E H Dimick
*Parson Wallace R (m), carp, h 1146 Rushing
*Parsons Alexander, driver, b 816 Jessie
Parsons Carlton H, meat ctr Smith, Richardson & Conroy, b 210 (104) Dora
*Parsons Charles, lab, b 1111 Van Buren
Parsons Elizabeth C (wid Amander S), h 1205 E Duval
Parsons George F (Margaret G), mgr Fidelity Mut L I Co, h Main cor Woodlawn av

Elmore Cohen
PUBLIC STENOGRAPHER AND NOTARY PUBLIC
Legal, Railroad and Commercial Work
108 West Bay St. Phone 743
Circular Work, Envelope Addressing

*Parsons Isaac (m), driver, h 816 Jessie
Parsons John Z (Bessie E), clk Cohen Bros, b 1205 E Duval
Parsons Mabel A, tchr, b 1205 E Duval
Parsons Vera A, b 236 W 5th
Parsons Willard G (Addie), jeweler Hess & Slager, h 611 W Bay
*Parsons Wm, lab, b 816 Jessie
PARSONS WM T (Cora A), Sec The S B Hubbard Co, h 236 W 5th, Tel 1800
Parsons Wm E, lab, r Elliott aprts
Partridge Harry E, steno, b 335 W 5th
Partridge Henry E jr, (Corinne), Fla Agt A B & A R R, h 420 E Forsyth
Partridge Hugh (May I), contr, h 34 W 8th
Partridge Paul W, clk Q & C Route, b 420 E Forsyth
Partris Louis, lab, b 729 E Bay
*Pascal Jacob, cook 210 Laura
*Pascal Walter (m), lab, h 2113 Illinois av
*Pascall Walter (m), lab, b 8 Michigan av
Paschal Brantley K, clk Leake & McNeil, b 435 Riverside av
*Paschal James (m), carp, h 1506 Johnson

Southern Cornice and Sheet Metal Works
Cornice Work, Metal Awnings, Skylights
Ventilators, Guttering, Conductor Pipes
Also Slate and Metal Roofing
FLORIDA AVE. CORNER EAST BAY ST.

Guaranteed Life Income Insurance Issued only in every State by the Equitable Life Assurance Society of the U. S.
For Full Particulars apply to
J. S. COLES, Jr.
General Agent
414-16 Duval Building
Jacksonville, - - Florida

Original French Dry Cleaning and Dyeing
"THE STANDARD OF EXCELLENCE"
PHONE 121 Brings the Man to Your Door
SMITH & BREAZEALE, 522-524 W. Forsyth St.

*Paschal Joseph (m), lab, h 1440 Cleveland
Paschal Grady E, clk P J Hoke, b 1501 Florida av
Paschal Wm J (Minnie), weigher, h 144 E 5th
Paschal W Louis, cond St Ry, b 449 Magnolia
*Pasco Charles, h 484 Eagle
Pass Thomas, carp, b 421 Newnan
Passmore Elizabeth (wid Wm A), h 826 E Beaver
Pastime Theatre, A B Hoyt propr, 215 W Bay
*Pate Emma, lndrs, h 930 E Union
Pate Oscar W (Rosa), clk Stand Clothing Co, h 336 W Monroe
Pate Wm L (Goldie), section mstr A C L, h Milldale
*Patillo John B, lab, h 1235 W Beaver
*Patillo M, lab, h 1259 W Union
Patrick Daniel L, collr Strong Credit Co, b 217 Market
*Patrick John (m), lab, h 829 E Union
Patriotic Order Sons of America Hall, 3d floor Herkimer bldg
Patten, see also Patton
Patten Clayton R (Rosa), foreman S A L, h 701 E Church

KINGAN'S Reliable Hams and Bacon
THE BEST THAT MONEY CAN BUY

PATTEN CLIFFORD A (Grace E), Druggist nw cor Adams and Cleveland, Tel 1346, h 816 E Ashley
Patten Clyde F, clk C A Patten, b 701 E Church
PATTEN FRANK E (Ethel), Druggist 128 Myrtle av, S Jax, Tel 3365, h 201 Fairy, S J
Patten Herbert E (Augusta), plumber 303 Palmetto, h same
Patten Hezekiah C (Augusta), watchman, h 303 Palmetto
Patten Lloyd, messr, b 701 E Church
Patten Thomas (Margaret), h 816 E Ashley
*Patterson Alex (m), painter, h 911 Franklin
Patterson Andrew J, slsmn A G Metzner, b 821 Julia
*Patterson A D Rev (m), h 1205 W Ashley
*Patterson A E, tchr Stanton Graded School, b 614 W Beaver
*Patterson Charles (m), lab, h 1225 Ward
Patterson Charles O (Nina), electr Livingston, Yonge & Co, h 1415 Market
Patterson Clarence, lab, b 1016 E Beaver
*Patterson Cyrus I, b 614 W Beaver

SEABOARD AIR LINE RAILWAY | **For OCALA, TAMPA, and MANATEE RIVER POINTS**

McCARREL COMPO-STONE COMPANY
ROBT. McCARREL, Pres. THOS. M. McCARREL, Supt. R. T. McCARREL, Sec'y and Treas.
Estimates Furnished on any Kind of Compo-Stone, Stucco, Cement Roofing Tile, Cement Brick and Re-inforced Concrete Construction
General Contractors & Builders
OFFICE AND WORKS 16th and Pearl Streets Phone 2822

CONANT'S PRIVATE AMBULANCE
MARCUS CONANT, UNDERTAKER, 16 E. Forsyth St. Phone 2240

MUNCASTER & COMPANY Real Estate
Clark Building Phone 3051

Patterson Edward C (Katherine), pres Patterson Export Co, h 10 Lomax
Patterson Ella, b 23 E Union
Patterson Ella M (wid Wm), nurse, h 32 E 1st
Patterson Export Co, E C Patterson pres, J F Martin sec naval stores 602 Consolidated bldg
Patterson E Christine, student, b 10 Lomax
*Patterson George E (m), lab, b 1511 Hill
Patterson Gussie, b 821 Julia
Patterson Harry J (Jeanne), grocer 1010 Talleyrand av
*Patterson James P Rev (m), h 614 W Beaver
Patterson James S, blksmith Forsyth ft of Georgia, b 1016 E Beaver
Patterson James S jr, farmer, b 1016 E Beaver
Patterson John S, clk R A Drawdy jr, b 821 Julia
Patterson Joshua J (Laura A), grocer, h 23 E Union
Patterson J Franklin, v-p Atl & Gulf Gro Co, b 218 W Union
*PATTERSON J PERRY, Physician and Surgeon 4 W Union, Tel 1057, h 614 W Beaver
*Patterson Kreper, fireman, b 1201 Hogan

CREDIT ADJUSTING CO.
Incorporated, Capital $25,000 00
Offices, 50-51 Mutual Life Building
Our $10,000 Guarantee Bond for Your Protection. Office Connections in all Principal Cities. Collections of all kinds made anywhere, using Copyrighted System. Auditing and Accounting done on reasonable terms.

Patterson Leila, b 821 Julia
*Patterson Mary, h 1108 Lee
Patterson Myra M (wid James), h 2105 Fisher
Patterson Ola, b 821 Julia
*Patterson Robert (m), lab, h Main nr 23d
Patterson Robert A (Agnes), clk H E Clark, b 26th nr Laura
Patterson Robert W, clk, b 216 E Adams
*Patterson Sarah, b 868 Caroline al
Patterson Sarah A (wid Thomas P), b 501 E Duval
Patterson Smith P (Rebecca), h 821 Julia
Patterson Smith P jr, clk Riverside Gro Co, b 821 Julia
Patterson Thomas E (Genevieve A), h Panama Park
*Patterson Walter (m), lab, b 1319 Grant
Patterson Wm (Flora), baker, h 1328 W Adams
*Patterson Wm A, b 614 W Beaver
Patterson Wm B (Myra M), gas fitr, h G S & F Ry nr Talleyrand av
Patterson Wm E (Elizabeth), carp, h 2219 Hubbard
Patterson Wilson D (Irene), bartndr, h 19 W 8th
Pattison Ralph W, steno Bryan & Bryan, b 218 E Adams

Rico Laundry { 33-37 East 8th St. Phone 157
City Office 34 West Forsyth St.
The only Laundry in the City doing family rough dry washing. Clothes Cleaning and Dyeing. Satisfaction Guaranteed

S. J. MELSON CO.
Proprietors THE HORSE HOTEL
N. E. Cor. W. Adams and Clay Phone 350
HORSES AND MULES Bought, Sold and Exchanged. Finest Carriages in the City for Weddings and Special Occasions. Boarding.
HORSE SHOEING ESTABLISHMENT

Patton, see also Patten
Patton Jack L (Ethel), clk Clyde Line, h 118 Riverside av
*Patton Thomas, drayman, b 1248 Joseph
Patton Thomas D (Myrtle), h 125 Hendrickson, S J
*Patton Wm, tmstr Armour & Co, h 129 W State
Paturzo Thomas F, steno S A L, b 12 W Ashley
Paul Alex G, v-p United Gro Co, res Watertown, Fla
Paul Allen H (Mary), ensign officer in charge Salvation Army, h 1006 W Monroe
*Paul Douglas, porter, b 1576 Franklin
Paul Drummond, slsmn Greenleaf & Crosby Co, b 240 Talleyrand av
Paul Dunbar J, h 240 Talleyrand av
*Paul Estella, dom, h 842 Jessie
Paul Floyd O, student, b 1610 Clark
Paul Franklin G, carp, h 1610 Clark
Paul Isabell, b 240 Talleyrand av
*Paul John, cigarmkr, b 1634 Van Buren
PAUL JULIAN (Race & Paul), 217 Realty Bldg, b 240 Talleyrand av

Jacksonville Marble & Granite Company
Office and Salesroom 829 MAIN
Marble and Granite Monuments
TELEPHONE 3242
FACTORY: Corner Evergreen Ave. and Howard

Paul J T, clk Cohen Bros, b 909 Laura
Paul Lena, b 240 Talleyrand av
*Paul Louisa, dom, h 229 E Beaver
*Paul Presley W (m), lab, h 1324 Florida av
Paul Robert H, pres Atl Naval Stores Co and Jax Lmbr Co, res Watertown, Fla
*Paul Wm, lab, h 222 E State
*Pauley Augusta J, lndrs, h 1226 Clay
*Paulline Albert, lab, h Lee, S'ville
*Paulline Joseph D (m), lab, h Paulline, S'ville
*Paulline Simon (m), porter, h Lee bey S A L, S'ville
Paulsen Harold W (Margaret), tinner, h s s 2d nr Durkee av
Paxon Alfred H (Ida M), police, h 1643 Boulevard
Paxon Charles T (Rachael), slsmn Warrington & Co, h 223 W 7th
PAXON EDWARD H (L. Fay; James & Paxon), on), h 1934 Laura
Paxon Charles C (Madeline), cond A C L, h 4 Ensminger Flats
Paxton John H (Marie L), police, h 2223 Hubbard

ROOMS FOR RENT V. P. HARMELING
406 CLARK BUILDING

COONS & GOLDER
22 WEST ADAMS STREET TELEPHONE 1147
GENERAL MECHANICS
Plumbing, Heating, Roofing
Awnings, Ballustrades, Etc.

Fairlie's Pharmacy
HEADQUARTERS FOR
Keeler's Mosquito Bricks
Cor. E. Bay St. & Florida Av.
Trade Supplied at Wholesale Prices
Telephone 113

*Paylor Mary, dom, h 615 Dewdrop al
Payne, see also Paine
*Payne Adolphus D, meat ctr, h 1206 Odessa
Payne Agnes E (wid Thomas R), b 1654 Hubbard
*Payne Allen, porter, h 540 Oak
*Payne Antionette, b 568 Bloxham
*Payne Arthur, lab, b 1148 Spearing
*Payne Charles (m), lab, h 865 Caroline al
Payne Clifford A, com trav Johnson King & Co, b 21 E Duval
*Payne David D (m), lab, h 1256 Emma
*Payne Edward, h Summerville
*Payne Elwood, lab, b 307 Weare
*Payne Frank (m), carp, h 1007 Griffin
*Payne George, butcher, b 946 Spearing
*Payne George (m), lab, b 307 Weare
*Payne Harvey, lab, b 307 Weare
*Payne Hattie, dom, b 869 Florida av
*Payne Henry, lab, b 813 Fairfield
Payne Herbert B, clk, b 21 E Duval
*Payne Jackson (m), wood 1661 Swift
*Payne James (m), carp, h 1613 Lee

Land Investment Co.
411-412 Consolidated Building
PHONE 1361
Florida Lands
Postal Brings
Full Information

*Payne James C (m), roaster, h 1649 Florida av
PAYNE JAMES H, Pres Jacksonville Floral Co, b Seminole Club
*Payne Jincy, lndrs, h 1009 Griffin
*Payne Josephine, dom 618 Laura
*Payne Junius (m), lab, h 521 Charles
*Payne Le Roy, lab, b 307 Weare
*Payne Lewis (m), lab, h 869 Florida av
*Payne Lucinda, dressmkr, h 1114 Cedar
*Payne Luther, porter, b 869 Florida av
Payne Marion L (Elsie), eng, h 1106 Laura
*Payne Mary E, lndrs, h 1206 Odessa
*Payne Melvina, lndrs, h 1725 Smith
Payne Miriam H (wid Wm H), b 21 E Duval
*Payne Oscar L, barber, r 128 W State
Payne Ralph L (Elizabeth), slsmn Greenleaf & Crosby Co, h 1863 Herschel
*Payne Rose, lndrs, h 813 Fairfield
*Payne Rufus E, messr, b 703 Spearing
*Payton Arthur, blksmith, h 727 W State

Florida Rubber Stamp Works
224 MAIN ST.
PHONE 1813
JOB PRINTING
Seals & Rubber Stamps

Florida Life Insurance Co.
A STRONG HOME INSTITUTION

Fred E. Rankin
PUBLIC EXPERT AUDITOR AND ACCOUNTANT
834 ROSELLE Street
Phone 2776
References Indisputable from Banks, Corporations, and Merchants, EXPERT ASSISTANTS

*Payton Lincoln, horse shoer, h 727 W State
Peace River Phosphate Mining Co, L M Fouts genl mgr 317 Duval bldg
Peacock Albert, gas ftr, b 2103 Fisher
Peacock Alma, opr Bell Tel, b 2103 Fisher
Peacock Geneva J, opr Bell Tel, b 2103 Fisher
Peacock Jasper T (Lillian), slsmn H & W B Drew Co, h 1750A Hubbard
Peacock John A (Mary), carp, h 2103 Fisher
PEACOCK JOSEPH E (Lila), Mgr W U Tel Co and Fla District Messenger Co, h 1340 Laura
Peacock R H, sec Fla Orange Grove Co, res Winter Haven, Fla
Peacock Thomas O, flagman, b 2103 Fisher
*Pearl George (m), lab, h 448 Lewis
*Peapino George, lab J C Brown
Pearce, see also Pierce
Pearce James G, cond Pullman Co
Pearce John T (Ida), slsmn Stringfellow & Doty Co, h 420 Florida av
*Pearce Sheppard, driver, h 711 Dewdrop al

ZAHM'S EUROPEAN HOTEL
FRED ANGERHOLZER, Proprietor
128 East Bay St. Phone 930
Rooms 50c, 75c, $1 per Day
MEALS AT ALL HOURS
Cars to all parts of the City
Wines, Liquors, Beer & Cigars

Pearlstein A Louis, tel opr Jax Term Co, b 417 Riverside av
Pearsall James W (Delia), eng St J R T Co, h 409 Catherine
Pearsall John D (Lucy), eng, h 611 E Duvall
Pearsall Thaddeus, fireman, b 611 E Duval
Pearson John W, b 1944 Silver
Pearson Lester W, bkpr, b 1944 Silver
*Pearson Oliver, lab, b 1009 Lewis
*Pearson Samuel, lab, b 1526 Lee
*Pearson Wm, porter Fla Hdw Co, h 1337 Florida av
Pearson Wm F, h 1944 Silver
Pearson Wm P (Louisa), b 636 Charles
Pease George C (Sophia), h 130 E 5th
Peck Joel H, vessel capt, b Flat 3 3d fl The Columns
Peck Louis S (Fannie), train mstr S A L, h 30 Date
Peck Myron H, b 849 Grape
Peck Paul E (Ella R), pres Fla Freight Claim Agency, h 1131 Oak
Peck Richard K, clk Fla Frt Claim Agency, b 1131 Oak
***PECK WM H (m), Drugs 720 Main, res Fernandina, Fla**

MARBLE and GRANITE MONUMENTS
MANTELS, TILE AND GRATES
CONTRACTORS
REED E. LA MANCE CO. 8 Newnan St., Phone 1467

D. H. McMILLAN & CO.
River Front between Main and Laura Sts.
Phone 347
Garage Fully Equipped for Storing and Repairing Cars.
Launch Repairing a Specialty.

REAL ESTATE and LOANS || Whitehouse & Lay
312 CLARK BUILDING
CALL, WRITE OR PHONE

CUT FLOWERS || Jacksonville Floral Co.
20 LAURA STREET
Phone 3296

Pecras Thomas (Mary), grocer 706 Davis
*Pedican Prince, drayman, h 1552 Albert
*Pedit Wm (m), lab, h 1010 Griffin
*Pedris Wm, driver, h 842 Odessa
Pedersen, see also Peterson
Pedersen Axel, cabtmkr, b 436½ Riverside av
Pedersen Neils (Marie), cabtmkr, h 436½ Riverside av
Peebles J Littleton jr (Evelyn), bkpr R R Sizer & Co, r 335 E Monroe
Peebles J Ralph, chf clk S A L, b 28 W Duval
Peebles S Earle, steno W M Davis, r 764 May
Peebles Wm G (Lottie F), asst supt, h 1743 Walnut
Peek Clara L Mrs, steno H H Buckman, h 308 W 8th
Peek John E (Phoebe), lineman, h 416 Parker
Peek Julian L (Clara), clk C B Van Deman Co, h 308 W 8th
*Peel George (m), lab, h 1235 Odessa
*Peel John (m), lab, h 6 Mills la
Peeler Alice (wid Joseph), h 245 Parker
PEELER CHARLES B (Irene B), Attorney-at-Law 11 Livingston Bldg 20 Main, Tel 1686, h 417 E Duval
Peeler Glover A, clk Kingan & Co, b 245 Parker
Peeler Hinton C (Alice), clk A A Geiger, h 1479 W Duval
PEELER JAMES M (Madge), Attorney-at-Law 11 Livingston Bldg 20 Main, Tel 1686, h 714 W Monroe
Peeler Joseph, packer Kingan & Co, b 245 Parker
*Peeler Robert (m), carp, h 102 Hanover
Peeler Thomas C (Bessie), foreman Fla Chair Fcty, b 226 Bridge
Peer Frederick D (Minnie), journalist, h 419 W Duval
Peers Alexander T (Pearl), clk S A L, h 312 Newnan
Pegg Alice Mrs, h 1253 Ionia
*Pegues James P (m), carp, h 921 (1146) Darwin
*Pegues Smith (m), lab, h 1322 Grant
Pelham Maurice, eng Fla Ice Co, b 1020 W Duval
Pell Charles, com trav Knight C & F Co 20 W Bay
PELLERIN FURNITURE CO, M P Capen Mgr, 14 Bridge, Tel 1804
*Pell Lincoln, lab, b 1649 Albert
Pellerin Marie, b 754 Park
Pellett Alice B (wid John P), h 2001 Highway av
Pellett Buell P, printer, b 2001 Highway av
Pellett Floyd D, gateman Union Sta, b 2001 Highway av
Pellett H J, eng S A L, r Prospect House
Pellett Rush W (Rosa), grocer Highway av s e cor Lincoln av

CAFE ALBERT
J. B. COUSY, Propr.
Service A la Carte
Special Attention to Private Parties
3, 5, 7, 9 W. Adams St. Phone 3606

Cay & McCall Fire Insurance
701 Consolidated Bldg.
Phone 1955

PELOT CHARLES E, Attorney-at-Law 213-215 Law Exchange Bldg, Tel 511, b 417 Laura, Tel 2466
Pelot Eugene C (Duffie H), electr, h 1703 Ionia
Pelot John W, clks S A Rawls Co, b 1339 Market
Pelot Robert (Eulalia), carp, h s s Wilson 1 w of Fisher
*Pelser Henry (m), lab, b 1316 Jefferson
*Pelton Anna, lndrs, h 1104 Jefferson
*Pelton Charles, cigarmkr, b 1104 Jefferson
PELTZ ABRAHAM (Annie), Shoemaker and Repairer 712 Main, h 825 same
Peltz Julius, clk M R Glickstein, b 825 Main
Peltz Philip, clk, b 825 Main
Peltz Rosa, b 825 Main
*Pemberton Arthur (m), lab, h 1213 Madison
Pemberton Harrison J, steno, b 1415 Ionia
Pemberton Peter G, collr Bell Tel, b 1648 Clark
Pemberton Richard G (May), collr Bell Tel, h 1648 Clark
Pendarvis Joseph R (Katherine), carp S A L, h rr 2001 Highway av
*Pender Charles, lab, b 1011 Myrtle av

Maxey Grunthal & Bros., 710 Cedar St.
Phone 1237 Expert Piano Tuners and Repairers

Pender M M, cond Pullman Co, r 441 W Monroe
Pendleton Fannie M, clk R W Pendleton, b 218 W Adams
*Pendleton Mary, dom, h 921 Pippin
Pendleton Robert W, dry goods 612 Davis, b 422 W Duval
Pendleton Sanford J jr, slsmn Hargadine-McKittrick D G Co, b 422 W Duval
Pendleton Wm, carp, h nr 21st and Fisher
Pendrel John, tkt agt Clyde S S Co, r 228 Hogan
Peninsular Industrial Ins Co, M D Johnson pres, E T Johnson sec, O S Allbritton treas, 201 Realty bldg
Peninsular Naval Stores Co, D C Ashley pres, 307 Law Exchange bldg
PENINSULAR & OCCIDENTAL STEAMSHIP Co, Charles L Myers Mgr, P J Saunders Traffic Agt, F M Jolly Trav Frt and Pass Agt, 232 W Bay, Tel 985
Penland Robert S, slsmn Knight C & F Co, b 216 Stuart
Penland Wm A (Frankie D), electr, h 1408 Florida av
*Penn Anna, dom, h 5 Claude
PENN MUTUAL LIFE INSURANCE CO of Philadelphia, Tracy L Acosta State Agt, 401-403 Dyal-Upchurch Bldg, Tel 417

A. L. TERRY
Bicycles, Supplies and Repairing
BRAZING OF ALL KINDS A SPECIALTY
318 West Forsyth Street Telephone 3466

WM. D. JONES DRUGGIST
Telephone 1177
PRESCRIPTION SPECIALIST 107 East Bay St.

Geo. E. Brown, Pres. L. A. Brown, Sec.
Brown Realty Co.
418 Duval Building
35 E. Bay Telephone 1925
HOUSES and LOTS IN SPRINGFIELD
INVESTMENTS

Peoples Bank & Trust Company

We Solicit Your Account
Whether It Be Large or Small

BOARD OF TRADE BUILDING.

*Pennie Jane, lndrs, b 1215 Hogan
Pennington E B, clk Altmayer & Flatau Co, b 723 W Adams
Penny Edgar, opr W U Tel, b 339 W Adams
*Penrose Wm, lab, b 1912 Johnson
*Pension John (m), lab, r 1063 W Ashley
Pentland Robert T (Annie), bkpr Wm S Jordan, h 234 E Beaver
*People Anna, lndrs, b 1323 Jefferson
PEOPLES BANK & TRUST CO, H B Race Pres, 201 Main, Board of Trade Bldg, Tel 2102

A. J. CESERY & CO., Mnfrs.
Ornamental Statuary and Architectural Plaster and Cement Work. Ceramic Tile Work.
FACTORY, FOOT OF EAST BAY ST. PHONE 1250

*People's Chapel A M E Church, 227 Leila
*Peoples Daniel, lab, h 1131 Davis
PEOPLE'S DRUG STORE, S Means Plair Propr, 515 Bridge, Tel 1548
*Peoples John (m), lab, h 826 Franklin
People's Mut Life Assn, M J Bateman, mgr, 302 Duval bldg
PEOPLE'S OUTFITTERS THE, Nathan Lauterbach Propr, Clothing on Credit at Cash Prices, 125 Main
People's Supply Co (Arthur F and Emily Yeager), dry goods 1101 W Forsyth
Pepperday Charles E, mdse broker 205 West bldg, h 45 W Duval
Pepperday Winston, clk C W Bartleson Co, b 45 W Duval
*Peppers Robert B (m), porter, h 2129 Davis
Percival Mary W (wid Justin T), h 346 W Ashley
Perez Daisy F, b 1025 Highway av
Perez Eloy (Anna), foreman, h 1025 Highway av
Perham Annie (wid Francis), b 430 Cedar

COVINGTON CO. WHOLESALE DRY GOODS
Capital $200,000.00. 301-309 E. Bay St., Jacksonville, Fla. New York: 256 Church St.

WAVERLY HOTEL
MRS. LUCK WILSON Propr.
SPECIAL RATES TO PERMANENT GUESTS
MAIN AND ADAMS Phone 2140

R. Walter Bennett PRESCRIPTION | DRUGGIST
Cor. Main and Ashley Sts. Quick Delivery PHONE 808

Perham Francis S, eng Bryan & Co, b 430 Cedar
*Perkins Abraham L, porter, r 758 W State
*Perkins Charles (m), lab, h 1325 W Monroe
Perkins Claude W (Lillian), mgr constr Logan C & Sup Co, h 1444 Market
*Perkins David, clk D G Griffin, b 4 Ohio av
*Perkins David (m), lab, h 1252 Joseph
*Perkins Edward (m), lab, h 1739 Pelican
*Perkins Emma, lndrs, h 849 E Union
Perkins Ernest H (Virginia), clk, b 28 W Union
Perkins E D Moore (Della), clk R M S, h 1620 Silver
*Perkins George, lab, b 636 Eagle
Perkins George A (Idell J; Perkins-Marsh Furn Co), h 19 W Duval
Perkins George C, cashr Mut Life, b 33 W Ashley
Perkins Gordon D (Edith), grocer 1942 Main, h 349 E 5th
Perkins Herbert T, steno Kay, Doggett & Smith, b 424 E 4th
*Perkins John, lab, b 937 Caroline
Perkins J Lester (Dallis), opr W U Tel, b 525 Van Buren

KINGAN'S Reliable Hams and Bacon
THE BEST THAT MONEY CAN BUY

Perkins L Franklin (Ada), oiler city elec plant, h 424 E 4th
Perkins-Marsh Furniture Co (G A Perkins, W W Marsh), 415 Main
Perkins Mary (wid Samuel), b 2330 Silver
Perkins Mary E (wid Oscar), propr Hotel Roseland
*Perkins Pickins (m), lab, h 516 Myrtle av
*Perkins Quitman (m), lab, h 937 Caroline
Perkins Samuel W (Mary), tel opr, h 2330 Pearl
Perkins Virginia Mrs, clk Wood Co, h 28 W Union
*Perkins Wm, lab, b 1725 Cemetery
*Perlight Wm (m), carp, b 654 Bloxham
Permenter Belle, steno Permenter Co, b 1564 Ionia
Permenter Bethania (wid Marion), h 1564 Ionia
Permenter James P (Kate), sec and treas Atl & G Gro Co, h 435 W Monroe
PERMENTER JOHN G (Pauline), Sec-Treas S Permenter Co and V-P Permenter-Mattox Realty Co, h 1527 Liberty
Permenter - Mattox Realty Co (Inc), S Permenter pres, M E Mattox v-p, J G Permenter v-p, J C Mattox sec-treas, 702 W Bay

Florrid Bicycle and Electrical Co.
Bicycle & Electrical Contractors
518 RIVERSIDE AVENUE Phone 2856

THE RATHSKELLER ONLY THE BEST
117 WEST FORSYTH ST. PHONES: 196 AND 2637

W. C. WARRINGTON & CO. | Real Estate
Rooms 15 and 17 Uedemann Bldg. 108 West Forsyth St. | GUARANTEED INVESTMENTS

Permenter Robert P, clk Sou Exp Co, b Riverview Hotel
PERMENTER SHIMUEL (Mabel), Pres S Permenter Co and Permenter-Mattox Realty Co, h 1637 Ionia
PERMENTER S CO, S Permenter Pres, Charles L Pratt V-P, J G Permenter Sec-Treas, Wholesale Grocers, Hay, Grain, Feed and Provisions, 702-704 W Bay cor Jefferson, P O Box 332, Tel 1096
*Perrin Mamie, dom, h 1218 W Bay
Perry, see also Parry
*Perry Alexander S (m), janitor Valdosta bldg, h 1208 Oakley
Perry Allen M (Alice A), clk, b 421 Poeting la
*Perry Andrew (m), tmstr, h 753 Jessie
Perry Andrew W (Carrie), painter, h 1322 Odessa
PERRY ARTHUR F (Isabel S), Vice Pres Florida National Bank, sec City Board of Bond Trustees, h 1200 Riverside av
Perry Arthur F jr, clk, b 1200 Riverside av
Perry Earl M, eng Fla Ice Cream Co, r 16 E Church

Jos. H. Phillips & Co. | REAL ESTATE AUCTIONEERS Land Investments
JOS. H. PHILLIPS GEO. R. LYNN
21 JULIA STREET PHONE 729

PERRY EDWARD A (Florida Ice Cream & Dairy Co), h 16 E Church
*Perry Edward F (m), bicycle repr 512 Bridge, h 1617 Lee
*Perry Ellen, lndrs, h rr 394 E Beaver
*Perry Francis, b 753 Jessie
*Perry Gassey (m), bartndr, h 110 Lee
*Perry George (m), blksmith, h 1238 Ward
*Perry George, lab, h 1096 King's rd
*Perry Hannah, lndrs, h 1210 W Beaver
Perry Hardy, bkpr, b W L Perry
*Perry Isabel, dom, h 1658 Harrison
*Perry James (m), lab, h 349 E Ashley
*Perry James (m), lab, h 1205 Bridge la
*Perry James F (m), cook, h 1012 Julia
Perry James P (Lila), tel opr, h 2 Albion
Perry James T, clk Stand Oil Co, b 24 W Monroe
*Perry John, lab, r 1151 Ionia
*Perry John, lab, b 1139 Madison
*Perry John, porter Jackson-Hoyt Co, h 524 E Church
Perry John C (Mary), lumber, h 2020 St John's av
*Perry John E (m), lab, h 836 Franklin

Little Paint-Hardware Co. "Everything in Paints" P.&G. CO. Double-Thick Paint
141 and 143 BRIDGE STREET PHONE 1603

Timber Lands, Farm and Orange Groves | SEARING & ELMORE | Real Estate Investments, Loans and Insurance.
20 MAIN STREET ROOMS 22-24 PHONE 2177

LEE HUNTLY, Cash Grocer
Can Save You from 5 to 20% on Your GROCERIES. The Best and Cheapest
PHONES 484 and 3101 MAIN AND FIRST STREETS

*Perry Lena, lndrs, h rr 220 E Union
Perry L C, collr Diamond Loan Co, b 1714 Laura
*Perry Mabel, lndrs, h 1656 Swift
*Perry Maggie, lndrs, h 586 Dewdrop al
Perry Martha, lndrs, h 882 Washington
*Perry Medina, cook, h 821 W Beaver
*Perry Minnie, lndrs, h 1238 Ward
*Perry Minor, porter Barnett Natl Bank, h 223 W North
Perry Paul C (Charlotte), physician 210 Laura, h same
*Perry Percy, lab, b 1656 Swift
*Perry Prince, lab, h 1305 Florida av
*Perry Richard (m), lab, b 125 Caroline
*Perry Richard, lab, b 218 E State
*Perry Squire, lab, b 1680 Enterprise
*Perry Wm, bootblack 108 Bridge, h 710 W Beaver
*Perry Wm (m), lab, h 1122 Jessie
*Perry Wm (m), lab, h 557 Palm
Perry Wm B (Maude), clk U S engr office, h 527 E Duval
Perry Wm L (Maud), carp, h e s Main 2 n of 22d
*Perryman Julius, porter, r 643 W Ashley
Person Fannie Mrs, clk Kress & Co, b 112 Bridge

ALEXANDER-SEEWALD CO.
16 WEST FORSYTH STREET
J. E. McGRAW, Manager
MOTOR CYCLES
Wholesale Bicycle and Automobile Supplies, Wholesale and Retail Victor Talking Machines and Records

Persons J C Mrs, mlnr Furchgott's, b Lennox Hotel
Persons Robert F, clk Sou W & I Bureau, b 20 W Church
*Pervey Amanda, cook, h 915 Jessie
*Pervey Herbert, porter, b 915 Jessie
*Pervey John, lab, b 915 Jessie
*Pete Melton, lab, b 1083 King's rd
Peter George, clk Peter Ladas, r 516 Riverside av
Peters Albert W (Minnie), pressman, h 1112 W Monroe
Peters Emil B (Freda; Peters & Vollers), h 518 W Duval
Peters Henry H (Rosa), h 426 W Union
Peters Henry H jr, com trav Atl & G Gro Co, b 426 W Union
Peters James H, com agt S A L, b 224 Market
Peters James W C (Aurelia), h 612 Julia
Peters John H (Mabel A; Oak & Peters), h 316 W Union
Peters Nina (wid Louis), furn rms 702 W Adams
Peters Olga, clk H & W B Drew Co, h 3 Phelps
Peters & Vollers (E B Peters, Wm Vollers), saloon 501 W Bay
Peterson, see also Pedersen
Peterson Albert, b 222 W Adams

Hutchinson Audit Co.
Auditors and Accountants
511-512 Dyal-Upchurch Bldg.
PHONE 312

The New Travelers Hotel
H. W. HANCOCK, Proprietor
Cor. BAY and CEDAR STS.
American and European Plan
Phone 1379

Marcus Conant Funeral Director and Embalmer
CONANT'S PRIVATE AMBULANCE. 16 E. Forsyth St. Telephone 2240

Loans Negotiated
RENTS COLLECTED
PHONE 506
CHAS. W. KINNE
FIRE INSURANCE
REAL ESTATE
12 WEST FORSYTH ST.

*Peterson Alexander (m), brklyr, h 1007 Lewis
*Peterson Amanda, lndrs, h 2 Thompson's row
*Peterson Anna, lndrs, b 123 W Orange
Peterson Ashley K (Emma), pres King's Road Gro Co, h 1561 W Church
Peterson Bros (Charles A and Wm R jr), news depot, 10 Hogan
Peterson Charles A (Peterson Bros; Main St News Co), h 19 Phelps
Peterson Charles A (Inez), grocer Evergreen av nr G S & F Ry
Peterson Charles F, clk Kappher & Von Dohlen, b 12 E Church
*Peterson Clara, nurse, b 516 E Union
*Peterson Edward N, attdt 225 W Forsyth
Peterson Ethel, b 1561 W Church
*Peterson Hattie, lndrs, h 330 Oak
*Peterson Hillman, carp, h 2101 Davis
Peterson Hiram, car repr, b e s Margaret 1 n of Post
*Peterson James, lab, b 213 W Grant
Peterson James R (Louise), police, h 836 Highway av
Peterson John, plumber, b 1715 Hill
Peterson John A (Mary T), fish 1022½ King's rd, h 1022 same
*Peterson Lovett, lab, b 213 W Grant
*Peterson Maggie, boarding 1128 W Adams
*Peterson Millie, lndrs, h 123 W Orange
*Peterson Mollie, h 511 W Beaver
Peterson Nellie, opr Bell Tel Co, b 15 E 10th
Peterson Oscar, foreman Drew's, b 35 W Church
Peterson Peter, brklyr, b 525 E Forsyth
*Peterson Peter (m), waiter, b 818 Newnan
*Peterson Simpson (m), lab, h 213 W Grant
*Peterson Wm, lab, b 1316 Illinois
Peterson Wm R (Marie), h 19 Phelps
Peterson Wm R jr (Hattie; Peterson Bros; Main St News Co), h 37 E Church
*Peterson Wm W (m), lab, h 2224 Louisiana av
Petteys Joseph H (Indian River Fish & Oyster Co), h 134 E Duval
*Pettis Timothy S (m), cigarmkr, h 1211 Cedar
*Pettis Wm (m) ,lab, h 840 Odessa
*Pettus Blocker (m), lab, h 411 Charles
*Pettus Thomas, lab, h Mason's Park
*Petty David H (m), lab, h 1106 Lee
Petty George E (Rubybelle), car inspr, h 300 King's rd, S J
*Petty Joseph (m), lab, h 1129 E Union

CUMMER LUMBER COMPANY
Manufacturers of Rough and Dressed YELLOW PINE LUMBER and TIMBER. Also Vegetable Crates of all Descriptions

Rhodes-Futch-Collins Furniture Co
THE BIG MAIN STREET STORE
308 to 314 MAIN STREET

*Petty Silas (m), lab, h 633 Rushing
*Petty Susan S, lndrs, h Jefferson nw cor 9th
*Petty Thomas (m), lab, h Pauline
Petty Walter S (Camilla), track foreman St J R T Co, h G S & F Ry nr Talleyrand av
Petty Wm C, cond Pullman Co
Peurifoy Rufus A (Talulah), clk h 1511 Market
*Peyton Edward (m), lab, h Johnson, S'Ville
*Peyton John, lab, h 1432 Cleveland
*Peyton Wm (m), lab, h 1512 Lee
*Peyton Zachariah R, blksmith Geter Bros, b 727 W State
Pfeiffer, see also Fifer and Phifer
Pfeiffer Anna Mrs, mlnr, b Hotel Roseland
Pfeiffer Charles P (Georgia E), directory clk P O, h 418 Washington
Pfeiffer Minnie, clk, b 304 Main
Pfeiffer Wm H (Hall Wall Paper Co), r 411 W Duval
Pfiester Joseph W (Annie), foreman A C L, h 1420 Enterprise
Phares, see also Farris

Dixie Parlors
FOR LADIES
Everything in Frozen Dainties
Owned and Managed by
Florida Ice Cream and Dairy Co.
107-109 Main Street
Phone 2821

Phares Andrew B, opr W U Tel, b J B Phares
Phares Andrew J (Willie), steamboat capt, h N W S'field
Phares James B (Virginia A), pilot, h 21st and Walnut
Phelan Mary B, asst supt DeSoto Sanatorium
Phelps Arthur E, inquiry clk P O, b 1929 Swift
Phelps Claude G, printer, b 1929 Swift
Phelps Edward T, medicine mnfr 1929 Swift
Phelps Hattie V, b 1929 Swift
*Phelps James, porter L Lippman, h 817 Cedar
Phifer Lemuel C (Lula E), eng S A L, h s s Keller 1 w of Lincoln av
*Philbert Sarah, dom, b 1737 Davis
Philbrick Edward R (Florence E), clk, b 53 E 9th
Philbrick Minnie E Mrs, furn rms 521 Main
Philippi Angeline M, steno, b 622 Market
Philippi James T (Clementine), bartndr Schulenberg & Ponce, h 622 Market
Philippi Josephine E, cash, b 622 Market
Philippi Marie L, b 622 Market
Philips Charlotte H, b 147 Hendricks av, S J
Philips Ellen F (wid Matthew I), h 148 Home, S J
Philips Harold T, student, b 147 Hendricks av, S J

JAMES & PAXON
SURETY BONDS OF ALL KINDS
MUTUAL LIFE BLDG. PHONE 874

HALF-MILLION CLUB
Room 58, 23 Main St.
ABOUT OCT. 13 AT NEW ATLANTIC BANK BLD.

S. C. TAYLOR The Renting Agent
106 Main St. Phone 1773 REAL ESTATE and LOANS

Philips Henry B (Elizabeth), judge county court, h 147 Hendricks av, S J
Philips Matthew P, appr J H W Hawkins, b 147 Hendricks av, S J
*Phillips Alonzo, lab, b 6 Green
Phillips Arthur, steno Fla Cot Oil Co, b 501 W Duval
*Phillips Azor R (Phillips & Richardson), h 1408 Madison
*Phillips Benjamin, butcher, h 1309 Ward
*Phillips Benjamin, hackman, b 861 Florida av
*Phillips Celia, lndrs, h 1008 Cedar
*Phillips Charles (m), lab, h 803 Lafayette
Phillips Charles B (Lulu), electr Bell Tel, b 211 E 3d
*Phillips Clarence, b 1712 Lee
Phillips Cuba, clk, b 250 Magnolia
*Phillips Daniel (m), lab, h 522 Bismarck pl
*Phillips Dowell, b 1712 Lee
Phillips Edward H, cond, b 408 Lafayette
Phillips Frances Mrs, b 2522 St John's av
Phillips Francis, barber 747 W Ashley, h 751 same
Phillips Frank (Carrie), h 729 Banana
Phillips Frank (Jennie T), carp, b 325 W 9th

Maxey Grunthal & Bros.
EXPERT PIANO TUNERS
710 Cedar Street Telephone 1237
PIANOS, and Piano Players Sold and Exchanged

Phillips Fred W (Jennie L), millwright, h Milldale
PHILLIPS FREDERICK (Alice B; Phillips & Turnbull), h 132 Goodwin, Tel 2133
*Phillips George (m), h 1712 Lee
Phillips George A (Mary G), h 501 W Duval
*Phillips Georgia, lndrs, h 1469 Franklin
Phillips Ida E, b 408 Lafayette
Phillips Isabella (wid Walter), b 511 E Adams
*Phillips Isaiah (m), lab, h 1747 Madison
*Phillips James, lab, b 817 Cedar
*Phillips James A (m), lab, h 1319 Jefferson
Phillips James F, clk Clyde S S Co, b 24 W Monroe
Phillips James J (Ruby), turpentine opr, h 211 Davis, S J
Phillips James S, boilermkr, h 408 Lafayette
Phillips Jane (wid Jackson), h 226 Magnolia
Phillips Jesse E, b 747 W Adams
Phillips John, lab, h 770 Parker
*Phillips Joseph (m), carp, h 1247 W Beaver
*Phillips Joseph, hackman, b 1033 Madison
*Phillips Joseph, lab, h 120 W North
Phillips Joseph A, sollr Interstate Mer Co, b 222 W Adams

R. L. Slauter PLUMBING
STEAM AND GAS FITTING
131 EAST FORSYTH ST. PHONE 2773

Eaton's Southeastern Detective Agency
Main Offices 20-22-24 Uedeman Bldg.
108 West Forsyth Street
Phones 3379 JACKSONVILLE, FLA.
CHARLES F. EATON, Superintendent

William C. Cooper, Jr. Co.
W. Adams, Cor. Laura Street
Telephone 218

Funeral Directors
Undertakers and
Embalmers

PHILLIPS JOSEPH H (Joseph H Phillips & Co), Sec and Treas Suwanee Electric & Power Co, h 2522 St John's av, Tel 1928
PHILLIPS JOSEPH H & CO (Joseph H Phillips, George R Lynn), Real Estate Dealers and Real Estate Auctioneers, 21 Julia, Tel 729
Phillips J E, buyer, b 210 W Beaver
Phillips Leila, clk Horn's, b 408 Lafayette
*Phillips Lonnie (m), lab, h 716 Cleveland
Phillips Margaret Mrs, h 503 E 7th
Phillips Mary, b 43 W Monroe
*Phillips Mary, lndrs, h 104 Leila
*Phillips Mary, lndrs, b 932 Pippin
Phillips Mary E, hskpr 1543 Railroad av
Phillips Nash, b 805 E Beaver
Phillips Nellie, clk Furchgott's, b 408 Lafayette
*Phillips Primus (m), lab, h 1706 Johnson
Phillips Ralph E, clk, b 2522 St John's av
*Phillips Sarah, lndrs, b 333 W Orange
*Phillips Thomas (m), driver, h 641 Griffin
*Phillips Thomas (m), fireman, h 1305 Enterprise

Florida Law School
Instruction In all branches in course
401 West Bldg. W. B. Clarkson, Dean

*Phillips Wallace (m), lab, h 1314 Clay
*Phillips Walter D (m), lather, h 737 W Union
*Phillips Ward (m), lab, h 890 W 8th
*Phillips Wilder (m), lab, h 1134 Louisiana
*Phillips Wm, drayman, b 1431 Davis
*Phillips Wm, lab, h 890 W 8th
Phillips Wm E (Mamie), printer Times-Union, h 1445 Market
Phillips Wm Edwin jr, dftsman J H W Hawkins, b 1445 Market
Phillips Wm I, real est, b 2522 St John's av
Phillips Wm L (Cora L), clk Furchgott's, h 125 E 7th
Phillips Wm P (Maggie), foreman N Y Ldry, h 410 E 3d
Phillips Wm S, student, b 501 W Duval
Phillips Zephaniah (Mary), eng, h 117 E 11th
*Phillips & Richardson (A R Phillips, B J Richardson), grocers 1615 Johnson
PHILLIPS & TURNBULL (Frederick Phillips, B E Turnbull), Civil Engineers and Contractors, 417 Duval Bldg, Tel 679
*Philpot Harris (m), lab, h 522 Bloxham

C. F. COLE SHOE COMPANY
29 EAST BAY ST.
Telephone 881

SIMKIN'S OYSTER and CHOP HOUSE
ALWAYS RIGHT
216 W. Forsyth St., Phone 3186

Florida Collection Co.
MORRIS & COWAN, Counsel
Offices, Second Floor West Building

REFERENCES:
Florida National Bank
R. G. Dun & Co.
JACKSONVILLE, FLA.
Bank of Ybor City, Florida

Southern Cornice and Sheet Metal Works
Cornice Work, Metal Awnings, Skylights
Ventilators, Guttering, Conductor Pipes
Also Slate and Metal Roofing
FLORIDA AVE. CORNER EAST BAY ST.

Philpot Robert, bkpr, b 318 Madison
Phinney Ernest G (Jennie), pres E G Phinney Co, h 1849 Riverside av
Phinney E G Co, E G Phinney pres, C J Angel sec, lumber 404 Dyal-Upchurch bldg
Phipps Joseph E (Adele), chf clk M & O, h 1935 Main
*Phoenix Barber Shop The (W T Clark, D W Taliaferro), 33 E Bay
Phoenix Building, 533 W Adams
Phoenix Club, 9 Main, 3d fl
*Phoenix Eugene J, lab, h 1467 Van Buren
Phoenix Park, junc Main St Ry and Talleyrand av
Phoenix Park Baptist Church, Milldale
Pichl August (Pichl & Nicholas), h 942 W Adams
Pichl & Nicholas (August Pichl, Walter Nicholas), grocers 942 W Adams
Pickard Charles A (Ethel), propr Brooklyn Bakery, h 16 Dora
Pickard Graham E (Ruth), grocer 1001 W Adams, h 746 W Monroe

Elmore Cohen
Public Stenographer, Court Reporting
Depositions Taken
STENOGRAPHERS FURNISHED
108 West Bay Street
Facilities for Handling Large Jobs at Shortest Notice
Call, Write or Phone 743

Pickell Cornelia A (wid James A), b 16 W Ashley
*Pickenpack Selina, lndrs, h 217 E State
*Pickens John (m), fireman, h 1522 Pelican
*Pickens Rachael, lndrs, b 830 Lafayette
Pickett Aaron M (Evelina), car inspr S A L, h 1241 Emma
Pickett Ada C Mrs, b 501 W Adams
Pickett Adolphus, foreman S A L, b 712 Lincoln av
Pickett Cornelia A (wid James A), h 620 W Monroe
Pickett Ella C Mrs, boarding 902 W Adams
Pickett Georgia, h 311 King's rd, S J
Pickett Henry H (Mary C), blksmith S B Hubbard Co, h A nw cor Blue av
Pickett Ida R (wid W Bloxham), h 1338 Main
Pickett Joseph, watchman, b 437 Magnolia
Pickett Miles, grocer 1116 King's rd
Pickett Ralph H, clk J H Ganten, b H H Pickett
Pickett Theodore, clk Miles Pickett, b 1116 King's rd
*Pickett Wm H (m), carp, h 521 W Union
Pickner Rae, clk, b 444 W Monroe
*Pickney Sadie, b 426 W State
Pidwell John C (Clara), woodwkr Jax Elec Co, h 1706 Main

Do you want an asset against which you will be able to borrow money? Then buy the N. Y. State Standard Life Insurance Policy. Issued only by the
EQUITABLE LIFE ASSURANCE SOCIETY of the United States

Smith & Breazeale, Eureka Pressing Club
French Dry Cleaning, Dyeing and Renovating
Men's Clothing Cleaned and Pressed
522-524 W. Forsyth
Phone 121

Pierce, see also Pearce
Pierce A Richard, clk F R Clarke & Co, b 131 E Adams
Pierce Charles H, collr Farley & Galin, b 419 W Monroe
Pierce Charles J (Annie), sec and treas The G Muller Co, h 1419 Walnut
Pierce Clara B, b 818 Julia
*Pierce Edward (m), h 546 Magnolia
*Pierce Eliza, dom, h 617 Johnson
Pierce Elizabeth (wid Albert), h 131 E Adams
Pierce E W, printer Drew's, b 910 Hogan
Pierce Flora, Mrs, b 131 E Adams
Pierce Floyd M, motorman, b 352 Riverside av
*Pierce Frank (m), lab, h 632 W State
*Pierce George (m), lab, h 509 Winter pl
*Pierce George A, lab, h 1512 E Beaver
Pierce Gustave M, gasfitr Gas Wks, b 514 E Duval
Pierce Harry C, cutter Drew's, b 818 Julia
Pierce Horatio F (Jennie), carp, h Talleyrand av nr limits
Pierce John A (Anna A), carp, h 804 Cedar
Pierce John E (Drue), mgr Bullard Loan Co, h 419 W Monroe

KINGAN & COMPANY, Limited
530-542 EAST BAY STREET
Telephones 236 and 2244
PORK AND BEEF PACKERS

Pierce John H, carp, b 804 Cedar
*Pierce Josephine, cook, h 63 Leila
Pierce Laura (wid Enoch C), h 818 Julia
Pierce Lena, b 514 E Duval
Pierce Malvin L, slsmn Logan C & Sup Co, r 23 S Ocean
Pierce Margaret M, mlnr 212 Duval bldg, b 514 E Duval
*Pierce Samuel, lab, b King's rd cor Pearce
*Pierce Samuel (m), tailor 712 Main, h 727 W Beaver
*Pierce Wm, lab, r 617 Johnson
PIKE CLIFFORD S (Alice M), Supt H & W B Drew Co, h 1230 Hubbard
Pilcher Ernest, musician, b 510 Clay
Pilkenton Wm L (Belle), inspr, h 21st nr Talleyrand av
PILLARS CHARLES A (Harriet), Sculptor 23 W Adams, h 33 same
Pillars Dorothy L, student, b 33 W Adams
Pillars Horace A, clk The Guaranty T & Sav Bank, b 33 W Adams
Pillars John A (Ellen L), eng, b 33 W Adams
Pillault Beatrice, clk A Hellenthal, b 322 Forest
Pillsbury Charles H (Mabel R), chf clk S A L, b 26 E 6th

ROBT. McCARREL, Pres. THOS. M. McCARREL, Supt. R. T. McCARREL, Sec'y and Treas.
McCARREL COMPO-STONE COMPANY
Estimates Furnished on any Kind of Compo-Stone, Stucco, Cement Roofing Tile, Cement Brick and Re-inforced Concrete Construction
General Contractors & Builders
OFFICE AND WORKS 16th and Pearl Streets Phone 2822

Are You Going East? IF SO, USE
SEABOARD
AIR LINE RAILWAY

Marcus Conant Funeral Director and Embalmer
CONANT'S PRIVATE AMBULANCE. 16 E. Forsyth St. Telephone 2240

FIRE INSURANCE
Clark Bldg. Phone 3051
Muncaster & Co.

Pillsbury Elizabeth (wid Dexter), b 1636 Laura
Pillsbury Frank E (Nina), clk R M S, h 246 Parker
Pillsbury Ross S (Rachael), clk R M S, h 247 Parker
Pillsbury W H, h Milldale
Pilton Elias H (Pilton & Co), h 632 W Duval
Pilton Etta, b 632 W Duval
Pilton Fannie, b 632 W Duval
Pilton Harry (Pilton & Co), b 632 W Duval
Pilton & Co (Elias H and Harry Pilton), grocers 900 W Adams
Pimblett Wm, clk S A L, b 30 W 2d
*Pinckney Addie E, tchr, h Harrison se cor Lorne
*Pinckney Jane E, lndrs, h 1420 Cleveland
*Pinckney John (m), junk, h 1723 Cemetery
*Pinckney John A (m), lab, h 918 Lorne
Pinckney John D (m), lab, h 1141 W Forsyth
*Pinckney Joseph (m), lab, h n s 3d av nr Wilcox
*Pinckney Mary, h 909 Phillips
*Pinckney Moses, lab, b 2415 Enterprise
*Pinckney Rufus C, tailor, b 1154 Oakley
*Pinckney Thomas, lab, b 1211 Odessa

CREDIT ADJUSTING CO.
Incorporated, Capital $25,000.00
Offices, 50-51 Mutual Life Building
Our $10,000 Guarantee Bond for Your Protection. Office Connections in all Principal Cities. Collections of all kinds made anywhere, using Copyrighted System. Auditing and Accounting done on reasonable terms.

*Pinckney Wm, carp, h 1615 Lee
Pincus Jacob H (Lizzie R), clk Craig Bros Co, h 1339 E Duval
*Pinder Louis (m), lab, h Wilson nr Kooker
*Pinder Virgil, cook, b Louis Pinder
*Pinder Willis, lab, b Louis Pinder
Pine Ashton W, clk W A Bours & Co, b 421 Liberty
Pine Wm B (Frankline A), clk Sou Exp, h 421 Liberty
Pingree Wm H (Pearl), cashr S A L, h 770 Talleyrand av
*Pinick Mack (m), fireman, h 1464 Madison
*Pinionn Hattie, cook, h 731 W Beaver
*Pinionn Walter, blksmith, b 731 W Beaver
*Pinkney Edward W (m), lab, h 1008 Griffin
*Pinkney Effie, cook, b 921 Cedar
*Pinkney Isaac (m), lab, h 1723 Smith
*Pinkney Joseph (m), lab, h 1225 Myrtle av
*Pinkney Kittie B, dom, b 1206 (1205) Jefferson
*Pinkney Lee (m), porter, r 611 W Beaver
*Pinkney Mary, lndrs, h 148 Magnolia
*Pinkney Mary, restaurant 919 Cedar, h 921 same
*Pinkney Thomas, lab, b 410 North
Pinkoson Louis, cigar mnfr 1242 Lee, h 528 W Church

RICO LAUNDRY { 33-37 East 8th Street. Phone 157
City Office 34 West Forsyth Street
ALL BRANCHES of HIGH GRADE LAUNDRY WORK
SATISFACTION GUARANTEED

S. J. MELSON CO.
Proprietors THE HORSE HOTEL
N. E. Cor. W. Adams and Clay Phone 350

HORSES AND MULES Bought, Sold and Exchanged. Finest Carriages in the City for Weddings and Special Occasions. Boarding.
HORSE SHOEING ESTABLISHMENT

PINKUSSOHN J S CIGAR CO, Simon Benjamin Mgr, 51 W Bay, Tel 584, and 219 Main
Pinnell Louise, steno 11 Sico bldg, b 1912 Laura
Pinner R Walker (Louise), carp, h 121 Home, S J
*Pintard Clotilda, lndrs, h 1438 E Church
*Pintard Samuel, lab, b 1438 E Church
Pintsch Compressing Co, J C Thrasher supt, gas mnfrs, cor Bay and Myrtle
Pipkin Jesse S (Edna), foreman, h 311 Woodlawn av
Pitchford Susie Mrs, b 1447 Boulevard
*Pitman Maud, dom, h 1015 W Ashley
*Pitman Wm (m), lab, h 1542 Dennis
*Pitt Henry, lab, b 1239 Railroad av
Pitt John H (Willie), turpentine, h 1405 Oak
Pittard E C, slsmn Sou Refing & Sup Co 228 E Bay
*Pittard Isaac, lab J W Faulkner, h 1200 W Beaver
Pittman George W, h 2720 Evergreen av
Pittman James H (Mystice C), physician 112 W Adams
Pittman James M, mattressmkr Fla S B Mnfg Co, b 845 Parker
Pittman Lillian, steno, r 435 Riverside av

Jacksonville Marble & Granite Co.
CERAMIC, MOSAIC, AND TERAZZO FLOOR TILE
Office and Salesroom 829 Main St. Telephone 3242

Pittman Theodore, pipefitr S A L, b 600 Lincoln av
Pittman Thomas V (Angie), eng A C L, h 845 Parker
Pittman Wm A (Missouri), contr 10 E Adams, h 2716 Evergreen av
*Pitts Al, lab A C L, b 117 W Beaver
*Pitts Frank (m), porter, h 1534½ Davis
Pitts John, bartndr, b Talleyrand av nr Phoenix Park
Pittsburg Plate Glass Co, W P Chambers res agt, 510 West bldg
Pixton Clyde (Carrie I), lab, b 1311 E Forsyth
Pixton J A, cond St Ry, b 39 Riverside av
Pixton Lee M, clk, b 1311 E Forsyth
Pixton Mattie, clk, b 1311 E Forsyth
Pixton Samuel, clk b 1311 E Forsyth
Placide Building, 10 W Adams
*Plair John (m), lab, h 1212 Franklin
*Plair Joseph (m), carp, h 1212 Franklin
*Plair S Means (m), propr Peo Drug Store 515 Bridge, h 624 W Beaver
Planert Harry (Mary), foreman Wernicke-Mariner Co, h 1421 W Church

COONS & GOLDER
22 WEST ADAMS STREET TELEPHONE 1147
GENERAL MECHANICS
Plumbing, Heating, Roofing
Awnings, Ballustrades, Etc.

RENTS COLLECTED V. P. HARMELING
406 CLARK BUILDING

Fairlie's Pharmacy
Cor. East Bay Street and Florida Ave.
Telephone 113

STATE AGENCY FOR
HICKEY'S Wonderful
JERSEY BALM

Rubber Stamps & Seals Florida Rubber Stamp Works
224 MAIN ST.
PHONE 1813.
"MADE TO ORDER 6 TO 12 HOURS."

Platt Catherine, nurse St Luke's Hospital
PLAXCO PRESS, Wister Mason Plaxco Propr, Job Printing 509 E Bay, Tel 1374
Plaxco Wister Mason (Lillian C), propr Plaxco Press, h 805 Lemon
PLAZA THE, Mrs E I Mac Williams Propr, Family Hotel 353 E Forsyth, Telephone Connection
*Pleasant Grove Baptist Church, Oakley nw cor Van Buren
*Pleasant Paul (m), waiter, b 309 Caroline
Pleasants Albon C, civil eng A C L, h flat 5, 1st fl The Columns
Pleasants Charles F, b 119 Newnan
Pleasants Clarence, clk, b 119 Newnan
PLEASANTS DAN G (Emilie C), Mgr for Fla and Sou Ga Reserve Loan Life Ins Co of Ind, Suite 24 Livingston bldg, h 119 Newnan, Tels 2177 and 3314
*Pleasure Lucretia, lndrs, h 1323 E Beaver
Ploof Harry E (Irene W), pres and treas H E Ploof Mach Co, h 117 Ocean
Ploof H E Machinery Co The, H E Ploof pres and treas, H J Sutton v-p and sec, 20 Ocean

Land Investment Co.
411-412 Consolidated Bldg.
Long Distance Phone 1361
Turpentine Locations
Farm Lands
Timber Lands
Orange Groves

*Plowden Agnes, dom, h 818 Newnan
*Plowden Hardy, lab, r 730 W Union
Plumb J Lester, photo engr Times-Union, b 49 W State
Plumb Waldo W (Sallie), mach, h 1121 E Adams
Plummer Alex J (Gussie), wood yd Walnut ne cor 11th, h 15 E 10th
Plummer Claire Mrs, clk Horn's, b 416 Marion, S J
Plummer Clarence, clk F L White & Co, b S Jax
Plummer Edward, lab, b 512 W Ashley
Plummer Ella, b 1836 8th av
Plummer Frank, clk F L White & Co, b S Jax
Plummer James B, clk C H Hoke, b Evergreen av and Lee
Plummer Oscar C, switchman F E C, b Hendricks av, S J
*Poe John (m), lab, b 1626 Swift
*Poer Edward (m), lab, b 1222 W Union
Poeting Jane Mrs, b Home for the Aged
*Polhill Robert (m), lab, h 1123 E Union
POLICE HEADQUARTERS, see City Police Headquarters
*Polite Clarence (m), stevedore, h 524 E Union
*Polite Clarissa, lndrs, h 1234 Oakley

Florida Life Insurance Co.
Life, Accident and Health INSURANCE

Fred E. Rankin
834 ROSELLE STREET
PHONE 2776

Public Expert Auditor and Accountant

*Polite James L, meatctr, h 121 E State
*Polite Joseph (m), lab, h 928 Jesse
*Polite Moses, lab, b 527 Dewdrop al
*Polite Sarah, lndrs, h 1720 Johnson
*Polite Wm, lab, r 1042 W Church
Polk Alice D Mrs, sec Wilson-Parker Co, h 325 W Duval
*Polk Rosa, lndrs, h rr 714 Market
POLK R L & CO (R L Polk, J Wiggins), Publishers Jacksonville City Directory, P O Box 463, Directory Library Board of Trade
Pollak Abraham (Pollak & Rosenzaig), h 710 Main
Pollak Lincoln J (Tessie), h 1818 Main
Pollak Moses S (Ida), sec and treas Benedict-Pollak & Co, h 119 W Beaver
Pollak & Rosenzaig (Abraham Pollak, Max Rosenzaig), clothing 710 Main
Pollard Alma, tchr, b 1117 E Adams
Pollard John D, clk 413 W Bay, b 511 W Monroe
*Pollard Mattie, lndrs, h 832 Lewis
*Pollard Robert F (m), lab, h 1346 W Duval
Pollard Roscrana M (wid Wm), tchr High School, h 1814 Main

ZAHM'S EUROPEAN HOTEL
FRED ANGERHOLZER, Proprietor
128 East Bay St. Phone 930

Rooms 50c, 75c, $1 per Day
MEALS AT ALL HOURS
Cars to all parts of the City
Wines, Liquors, Beer & Cigars

Pollard Thomas, sec and treas Baker & Holmes Co, h 2034 Pearl
Pollatty Forest T, clk S A L, b 515 W Monroe
*Pollins Augustus (m), porter, r 735 W Beaver
*Pollins Norman (m), lab, b 1146 Jessie
*Pollock Wm, hackman, b 545 Stonewall
Pomar Antonio J (Lillian), printer 306 W Forsyth, h 1116 E Monroe
Pomar Edgar (Lottie), watchman, h 2005 Fisher
Pomar Francis, barber, b 2005 Fisher
Pomeroy E Frank (Josie; Clark, Golden & Pomeroy), h 1506 Main
Ponce Charles C (Emma), foreman Jax Fwdg Co, h 1630 King's rd
Ponce De Leon R, clk, b 35 E Church
Ponce Joseph G (Agnes B; Schulenberg & Ponce), b 35 E Church
Ponce Joseph T (Ethel), saloon 662 Myrtle av
Ponce Leila, clk Drew's, b 1630 King's rd
*Ponce Mabel C, tchr, h 356 E Union

AUTOMOBILES
MARINE AND STATIONARY GAS ENGINES AND SUPPLIES.
D. H. McMILLAN & CO.
River Front between Bay and Laura Sts. Telephone 347.

MONUMENTS
REED E. LA MANCE CO.
8 NEWNAN STREET TELEPHONE 1467

Whitehouse & Lay
312 CLARK BUILDING

If It's Real Estate
See Us About It.
Local and Long Dist. Phones

Successors to SAWYER & PAYNE
Phone 3296
JACKSONVILLE FLORAL CO.
Floral Designs
20 LAURA STREET
Cut Flowers
PLANTS
Ferns, etc.
LANDSCAPE GARDENING

Ponce Oliver, clk, b 1630 King's rd
*Ponce Richard R (m), clk, h 356 E Union
Ponce Thomas, plumber L M Roberts, b 1630 King's rd
Pond Albert M, mach Fla Mach Wks, r 542 W Bay
*Ponder Charles (m), lab, h 1141 W Church
*Ponder Dennis (m), driver, h 517 Charles
*Ponder Edward (m), lab, h 3 Moore's al
*Ponder Edward C (m), lab, h 212 Hickory al
*Ponder Frances, lndrs, h 1703 5th av
*Ponder Harry, painter, b 716 W Church
*Ponder Harry W, student, b 716 W Church
*Ponder John, porter, h 35 Madison
Ponder John L (May), carp, h 239 Victoria
*Ponder Leonard, porter Union Sav Bank, h 724 Jefferson
*Ponder Lula, cook, h 545 Stonewall
*Ponder March (m), contr, h 716 W Church
*Ponder Myers, waiter, r 638 W Church
*Ponder Rosa, dom, h rr 23 E Beaver
Ponder Willis (Georgia), police, h 1245 W Monroe
PONS FRANCIS J (Beulah), Pres Eaton's Southeastern Detective Agency and Sec-Treas Fla State Fair Assn, 412 Clark Bldg, h 26 W Beaver
Pons Owen E (Margaret), com trav, b 225 W 6th
Pons Theodosia B, cashr Clover Leaf Bakery, b 4 Olive
Pons Wm C (Mattie), agt Pen Indstrl Ins Co, h 506 Winter pl
Ponsell Thomas M (Sallie), collr, h Talleyrand av, nr 21st
*Ponto Wm, janitor, b 245 E State
Poole Albert C (Esta M), cashr Fla Cot Oil Co, h 1914 Liberty
Poole Charles S (Lillian), steno Cummer Lbr Co, b 24 W Monroe
*Poole John (m), hackman, h 17 Richard
Poole Robert, clk, b 1350 Liberty
Poole Thomas G (Mary), cabinetmkr 15 Julia, h 34 W Orange
Poole Wm H, clk Armour Fert Wks, b 34 W Orange
Poole Wm Robert, clk Atl Natl Bank, b 1350 Liberty
*Poore Charles, cook, h 318 W Orange
Poore Stephen O (S O Poore & Co), r 228 Main
Poore S O & Co (S O Poore), furniture 228-30 Bridge
Pooser Thomas J, agt Am Life Ins Co, b 800 W Monroe
Pope Also (Maggie), city fireman sta No 2, h 418 Oak
Pope Charles F (Clara), clk, b 1451 Boulevard
*Pope David (m), butcher, h 928 Clay
Pope Edith, clk, r 821 Jefferson

CAFE ALBERT
J. B. COUSY, Props.

Service A la Carte
Special Attention to Private Parties
3, 5, 7, 9 W. Adams St. Phone 3606

Cay & McCall Fire Insurance
701 Consolidated Bldg.
Phone 1955

Pope Frank W (Julia), atty 307 Duval bldg, h 1451 Boulevard
*Pope Henry, hackman, b 1302 W State
POPE JOHN H, Attorney-at-Law 307-308 Duval Bldg, Tel 1960, b 1451 Boulevard, Tel 1968
Pope Joseph D (Mary), clk R M S, h 1437 Hubbard
Pope Joseph D jr, asst cashr Fla Elec Co, b 1437 Hubbard
Pope J W, com trav, b 216 E Adams
*Pope Mary, smstrs, h 1208 W Ashley
Pope Mary H, tchr, b 912 W Monroe
*Pope Nellie, dom, h 732 Pippin
*Pope Ollie, lndrs, h 131 E State
*Pope Thomas (m), driver, h 646 Bloxham
Pope Thomas D (Cora L), cashr Chase & Co, b 1437 Hubbard
Pope Wm, clk Pichl & Nicholas, b 942 W Adams
Poppell Allan J (Pearl), clk, h 505 E Duval
Poppell Augustus (Mamie), grocer 1052 Florida av, h 954 Odessa
Poppell J Wm, mgr Jax Furn Co, r Arrington Hotel
*Porley John (m), lab, h 222 Park

Pianos Sold, Exchanged and Repaired By Maxey Grunthal & Bros.
710 Cedar St. EXPERT PIANO TUNERS Phone 1237

*Portee Reuben (m), carp, h 1806 Davis
*Porter Abraham C, editor Fla Standard, b 129 W Union
*Porter Allen (m), lab, h 809 Eagle
*Porter Annie, dom, h 321 W State
Porter Annie Hayden, b 221 E Ashley
Porter Benjamin (Lula), justice of the peace, h Oak, S J
*Porter Brooks (m), lab, h 1638 E Beaver
*Porter Carrie, dom, 401 E Monroe
*Porter Charles (m), lab, r 1007 W Ashley
*Porter Charles, lab, b 1027 W Duval
*Porter Clyde, dom, b 1209 Julia
*Porter David (m), lab, h 20 W Orange
Porter Emblem R, b 736 Grape
Porter E T, mach S A L
Porter Frank S (Elizabeth), carpet lyr, h 416 Georgia
*Porter George, tiectr, b 1022 Challens la
Porter Hettie, b 405 Park, S J
*Porter Isaac, lab, b 1638 E Beaver
Porter James R (Mattie), v-p Porter-Mallard Co, h 759 Riverside av
*Porter John A (m), porter, h 1602 Spearing

WM. D. JONES DRUGGIST
PRESCRIPTION SPECIALIST
Telephone 1177
107 East Bay St.

Don't throw away your Old Bicycles
BRING THEM TO
TERRY'S 318 West Forsyth
"HE REPAIRS ANYTHING"

HOUSES and LOTS IN SPRINGFIELD
INVESTMENTS
GEO. E. BROWN, Pres. L. A. BROWN, Sec.
Brown Realty Co.
418 Duval Building
35 East Bay St. Telephone 1925

Porter Joseph Y, state health officer 315 Dyal-Upchurch bldg, res Key West Fla
*Porter Lucius, waiter, b 1016 Hogan
Porter Lucy, h 47 W Duval
Porter Lula Mrs, agt S J Ferry Co, h Oak, S J
*Porter Maggie, nurse Brewster Hospital
Porter-Mallard Co, C B Mallard pres, C N Kirkland sec, W G Howard treas, grocers 214 E Bay
*Porter Mamie, dom, h 319 Stuart
*Porter Mary, dom, h Stewart av se cor Wilcox
*Porter Mary, lndrs, h 816 W Union
Porter Nicholas P (Bertha), police, h 418 Parker
*Porter Oscar F, bellman Windsor Hotel, h 1203 Hogan
Porter Robert, appr C T Martin, b 736 Grape
Porter Thomas V (Clementine), office 6 Park bldg, 232 W Bay, h 305 W Church
Porter Walter T (Fontaine), pres Am Prod Co, h 625 Julia
*Porter Wesley (m), elev opr, h 1806 Louisiana
*Porter Wm, lab, b 152 Bellevue
*Porter Wm (m), lab, h 1635 Van Buren
*Porter Wm H (m), brklyr, h Lee, S'ville
Porter Wm J (Lenora), marine eng, h 736 Grape

A. J. CESERY & CO., Mnfrs.
Reinforced Concrete Construction, Compo-Stone, Ornamental Plastic Work, Ceramic Tile Work.
FACTORY AND OFFICE, FOOT EAST BAY ST. PHONE 1250

Porter Wm M, slsmn C W Bartleson Co, b 227 Market
Porter W H, eng S A L
*Posey Monroe (m), lab, h 140 E State
Post Anna M E, tchr Cen School, b 247 E 2d
Post Epaphras C, bkpr, h 247 E 2d
Post Epaphras C jr, student, b 247 E 2d
Post George C, cashr, b 247 E 2d
Post Gertrude C, b 247 E 2d
Post John (Catherine), painter, h 1005 E Bay
Post LeRoy A, clk, b 247 E 2d
Post Lorenzo J (Elizabeth), h 729 Lemon
POST OFFICE, Daniel T Gerow Post Master, A E Sawyer Asst Post Master, Forsyth ne cor Hogan
*Post Susan, lndrs, b 1128 Odessa
POSTAL TELEGRAPH-CABLE CO, L A Mitchell Mgr, 50 W Bay, Tels 489 and 531, Branch 116-120 E Bay
Poston Kate, clk, b 2148 Hubbard
*Potee Barbara, dom, b 131 W North
*Potee George (m), lab, h 1411 Harrison

HUTCHINSON SHOE CO.
Capital, $200,000.00
311-313 EAST BAY ST.
Wholesale Shoes and Hats

WAVERLY HOTEL, Mrs. Luck Wilson, Propr.
For Transient or Permanent Guests. Reasonable Rates. Main and Adams. Tel. 2140

R. Walter Bennett
Cor. Main and Ashley Sts.
PURE DRUGS AND TOILET ARTICLES
PHONE 808

*Pottee James (m), carp, h 1505 W State
Potter A B, pres Jax Box Mnfg Co, Hubbard se cor 12th
Potter George A (Minnie J), carp, h 2224 Herschel
Potter Harry B, clk R M S, r Arrington Hotel
Potter Henry (Laura), mach, h 1003 E Bay
*Potter James P (m), porter, b 547 W Orange
*Potter Lydia, lndrs, r 815 Bridier
*Potter Mary, lndrs, h 1020 Spearing
*Potter Minnie, dressmkr, h 727 (728) Bloxham
Pottmyer George J (Maud), inspr U S eng office, h 1840 Main
*Potts Ellen, nurse, h 545 Park
Potts James F, clk, b 1457 Florida av
Potts Wm M, plumber, b 1457 Florida av
Poulnot Claud N (Annie), h 733 Banana
Poulnot Claud N jr (Sadie M), deputy tax collr, b 733 Banana
Pound Abner J (Hester), propr Aragon Cigar Stand, b 117 Fisk
Pound Benjamin R (Lula), slsmn Ludden & Bates, h 1313 E Forsyth

KINGAN & COMPANY, Limited
630-642 EAST BAY STREET
Telephones 236 and 2244
PORK AND BEEF PACKERS

POUND EUGENE H, Dentist 3-4 L'Engle Bldg, h 225 E Duval, Tel 396
Pound Hannon J (Rose), clk C W Laring Co, h S Jax
Pound Irene A, b 117 Fisk
Pound Joseph B (Ida), com trav, h 117 Fisk
Pound LeRoy, clk, b 1313 E Forsyth
Pound Lurline C, b 117 Fisk
Pound May, steno Ludden & Bates, b 1313 E Forsyth
Powalka Paval, bartndr A Blum & Co, h 311 Johnson
Powell Aaron (Bessie), printer, h 152 Winter
*Powell Abraham P (m), tmstr, h 1609 Van Buren
*Powell Alice, lndrs, h 1304 Julia
Powell Anna B, b 1832 Hubbard
*Powell Annie, lndrs, b 529 Missouri
*Powell Arthur, lab, b 1304 Julia
Powell Benjamin G, student, b 911 E Duval
Powell Bloxham P (Etta), oil dealer, h 218 Van Buren
*Powell Carter D (m), waiter, h 761 W Union
*Powell Charlotte A, dom, h 120 DeLyon
Powell Cola A (Verna), bkpr Jax Cracker Wks, b 418 E Forsyth

Florrid Bicycle and Electrical Co.
Bicycle & Electrical Contractors
518 RIVERSIDE AVENUE Phone 2856

THE RATHSKELLER ONLY THE BEST
117 WEST FORSYTH ST. PHONES: 196 AND 2637

ENTERPRISE PLANING MILL CO. BELL PHONE 601
Will furnish complete bills of Rough and Dressed Lumber, Turning, Scroll Sawing, Mouldings and Stair Work of Oak, Pine and Cypress. Window Frames a Specialty.
1548 ENTERPRISE ST. Estimates Furnished. J. P. WILSON, Manager

*Powell David D (m), brklyr, h e s Main 4 n of 22d
*Powell Emma, dom, h 1519 Illinois
Powell Eva, b 1706 Silver
*Powell Evan, lab, r 1003 W Adams
Powell Fletcher F (Inez), bkpr Hanne Bros, b 829 W Duval
*Powell Furney (m), sexton St Mary's Cemetery, h Long Branch
POWELL GEORGE M (Nannie), Attorney-at-Law 213-215 Law Exchange Bldg, Tel 511, h 518 Hogan, Tel 861
Powell George W (Lucile), mgr Pastime Theatre, h 36 W State
Powell Haynes A (Mary E), bkpr, b 1218 E Ashley
*Powell Henry (m), carp, h 1655 Florida av
*Powell Henry P (m), contr, h 1648 Van Buren
*Powell Horace (m), lab, h 308 Cleveland
Powell Ida (wid John), b 916 Stockton
*Powell James, lab, b 1217 Cemetery la
Powell James H, collr Herndon & Lord, b 31 W 7th

ALEXANDER-SEEWALD CO.
16 WEST FORSYTH STREET
J. E. McGRAW, Manager
MOTOR CYCLES
Wholesale Bicycle and Automobile Supplies. Wholesale and Retail Victor Talking Machines and Records

Powell Jefferson D, drftsman W B Camp, b 1238 Hubbard
*Powell John, lab, b 641 Eagle
*Powell John (m), lab, h 1502 Louisiana
Powell John C (Effie McE), inspr W B Ivey, h 1706 Silver
*Powell John H, lab, b 1609 Van Buren
Powell John H (Minnie), v-p Con Naval Stores Co, h 239 W 3d
Powell John W, clk Wilson D G Co, b 418 W Beaver
Powell Joseph D (Janie), eng, h 1620 Clark
Powell J W, clk, b 418 W Beaver
Powell Lena M (wid Gordon), h 318 W Duval
Powell Mabel, b 1706 Silver
*Powell Martha, dom, b 224 Caroline
*Powell Mary, dom, h Long Branch
Powell Myrtle, b 1706 Silver
*Powell Oscar, lab, h 22d 1 e of Main
Powell Rebecca G, b 911 E Duval
Powell Reuben L, bkpr T S Southgate & Co, h 219 E Monroe
*Powell Robert (m), lab, r 612 Jefferson
Powell Ruby G, tchr Cen Gram School, b 911 E Duval
Powell Russell, meatctr G A Jefferies, h 622 W Church

Little Paint-Hardware Co. Mastic Mixed Paint Phone 1603
141 and 143 BRIDGE STREET

Timber Lands, Farm and Orange Groves
SEARING & ELMORE
Real Estate Investments, Loans and Insurance.
20 MAIN STREET ROOMS 22-24 PHONE 2177

You Can Save from 5 to 20 Per Cent. by Buying Your Groceries of LEE HUNTLY, Cash Grocer
THE MOST COMPLETE LINE IN THE CITY *Main and First Sts. Phones 484 & 3101*

Powell Sallie, b 1706 Silver
Powell Stratton, steno, b 214 Stuart
*Powell Strother, porter, b 1609 Van Buren
Powell Susan (wid Levi), nurse, b 10 Cherry
Powell Wm C (Nellie), pres Con Land Co, h 805 May
POWELL WM G (Martha), Attorney and Law Reporter, 9 Duval County Court House, h 911 E Duval
Powell Wm G (Lula R), lumber, h 1832 Hubbard
Power Boat Club, A D Stevens pres, Riverside av bet McCoy and Leila
Power Wm J (Mary J), sec and treas Heffley Drug Co, h 205 E Church
Powers Alexander H (Florrie), clk O L Wadsworth, b 1516 Florida av
Powers Arthur, student, b 432 W Monroe
*Powers Benjamin, lab, b 812 Clay
Powers Carlie A (Powers Dry Goods Co), h 418 Forest
Powers Charles B, clk F D Powers, h 518 Roselle
Powers Claud, clk Park Hotel, b same
*Powers Claude, lab, b 428 (528) Phelps
Powers Dry Goods Co (Carlie A and Nellie E Powers), h 400 Forest

JOS. H. PHILLIPS & COMPANY
OFFICE: 21 Julia Street **REAL ESTATE** For Information Call, Write or Telephone 729

Powers Edith E, h 832 Ward
Powers Edward (Mary), watchman, h 1425 E Duval
Powers Frank D (Jane), grocer 420 Forest, h 607 Park
Powers James A (Lillie), clk, b 625 Lemon
Powers Levin N (Amanda), foreman S A L, h 1243 W Duval
*Powers Loomis T, harnessmkr, h 1502 Louisiana
Powers Margaret F (wid Stephen), h 432 W Monroe
Powers M H, eng S A L, r Prospect House
Powers Nellie A (Powers Dry Goods Co), h 418 Forest
Powers Robert D (Corinne), city fireman sta No 4, h 1446 Clark
Powers Wm E, cashr A B Fahnestock, r 311 W Adams
*Prater Arthur (m), porter, b 2037 W 9th
*Prater Christopher, lab, b 2037 W 9th
*Prater Frank, clk, b 2037 W 9th
*Prater Thomas (m), lab, h 2037 W 9th
*Prather Louise, nurse, h 1037 W Duval
Pratt Charles, carp, r 429 W Monroe
*Pratt Charles, lab, b 838 Odessa

The New Victoria Hotel
H. W. HANCOCK, Propr. M. INGALLS, Mgr.
Cor. MAIN and ADAMS STS.
American Plan Only Phone 358

Hutchinson Audit Co.
Auditors and Accountants
PHONE 312
511-512 Dyal-Upchurch Bldg.

CONANT'S PRIVATE AMBULANCE
MARCUS CONANT, UNDERTAKER, 16 E. Forsyth St. Phone 2240

LAWTON L. PRATT
Funeral Director and Embalmer
Prompt and Courteous Attention
Given all Business Entrusted to Us
OPEN ALL NIGHT
Phone 2974 502 Bridge St., Jacksonville, Fla.

Chas. W. Kinne
Real Estate, Fire Insurance
Loans Negotiated, Rents Collected
12 W. Forsyth Street
Phone 506

*Pratt Charles (m), painter, h 1461 Van Buren
PRATT CHARLES L (Emma) V), Vice-Pres S Permenter Co, h 422 E 2d
Pratt Charles M, clk M L Griner, b 33 W 7th
Pratt Daisy B Mrs, cashr The Bettes Pharmacy, h 32 W Beaver
Pratt Frederick R (Mary), contr, h 1918 Riverside av
*Pratt Harry C (m), meats 1485 Florida, h 1462 Van Buren
*Pratt James H, painter, h 101 W North
Pratt Joseph C, printer Herald Printing Co, b 221 E 2d
PRATT LAWTON L, Funeral Director and Embalmer, Tombstones and Burial Vaults, 502 Bridge, h same, Tel 2974
Pratt Lula J, clk, b 518 Roselle
Pratt Moses, b Samuel Ogden
Pratt Nathaniel F (Mary), car repr S A L, h 518 Roselle
Pratt Nina (wid Alexander), smstrs, h 918 King's rd
*Pratt Sherman P (m), lab, h 424 Jefferson
*Pratt Stephen (m), painter, h 1465 Van Buren
*Pratt Sylvia, lndrs, h 232 E Beaver
*PRATT S POPULUS, With Lawton L Pratt, h 502 Bridge
Preddy Fred (Huntley & Preddy), h 1123 W Adams
*Prelow George, painter, r 213 Lee
Prensky Isador (Rosa), clk 309 W Bay, r 817 W Duval
Prentice Herbert (Lena), ins agt, h 1672 E Church
Present Truth Messenger, B M Caldwell editor, 502 W Duval
*Presha James (m), porter, h 928 W Church
*Presha John E (m), lab, h 1426 E Union
*President James (m), lab, h 1520 Louisiana
*President Thomas, hackman, b 1472 Illinois
Press Jessie (wid Wm), dressmkr, h 126 E Duval

CUMMER LUMBER COMPANY
Manufacturers of Rough and Dressed YELLOW PINE LUMBER and TIMBER. Also Vegetable Crates of all Descriptions

"Your Credit is Good"
308 to 314 MAIN STREET
At Rhodes-Futch-Collins Furniture Company's Store

Pressett Anna L (wid Louis S), b flat 5, 3d fl The Columns
Pressett Julie P, mgr Woman's Dept Home Life Ins Co of N Y, b The Columns
Pressett Vasco S, clk, b flat 5, 3d fl The Columns
Pressley Ardra C, harnessmkr, h King's rd, R F D No 1
Pressley Milton H (Etta) auditor, h 119 Newnan
*Pressley Wm J (m), h 501 Myrtle av
Preston Alice E, steno Wight & Turner Co, b 227 Market
Preston Frank W, designer, b 726 Cedar
*Preston George, lab, b 1708 Johnson
Preston Henry H, trav frt agt A C L, r 1316 Laura
Preston John A (Clara), com trav office 120 W Bay, h 2100 Riverside av
Preston J Zenas (M Lois), typewriters 120 W Bay, b 2100 Riverside av
*Preston Lizzie, dom, h 1239 Davis
*Preston Lula, lndrs, h 1269 W Beaver
*Preston Oscar (m), lab, h 1312 Louisiana
*Preston Priscilla, lndrs, h 823 Pippin
*Preston Walter, hackman, b 638 W Beaver
*Pretorius Harold L (m), butcher, h 1526 Lee

Dixie Buffet No. 1
ALL SOFT DRINKS FOR GENTLEMEN
Owned and Managed by Florida Ice Cream and Dairy Co.
11 Main St. Phone 400

Prevatt Addie, dressmkr, b 826 E Church
Prevatt Adelaide Mrs, b 826 E Church
Prevatt Frances D, mtrmn, b 426 Oak
Prevatt George S, colr Farley & Galin, b 809 W Adams
Prevatt I Oscar, cashr Logan Coal & Supply Co, b 723 W Duval
Prevatt James, lab S A L
Prevatt Marvin, appr, r 40 W Forsyth
Prevatt Paul E, clk, b 826 E Church
Prevatt Walter B, bkpr A & G Gro Co, b 435 W Monroe
PREWITTE JULIAN (Aline), Real Estate and Loans 310 Dyal-Upchurch Bldg, Tel 677, h 55 E 3d, Tel 2571
*Preyer Anna, h 1054½ W Church
Price Aileen, b 595 Myrtle av
*Price Albert W (m), pres Afro-Am I & B Assn, h 1205 Julia
Price Alice B (wid Charles), b 420 E 1st
Price Allene N, b 595 Myrtle
Price Allie, clk Horn, b 1011 W Adams
Price Amelia Mrs, b 1308 E Monroe

JAMES & PAXON
SURETY BONDS OF ALL KINDS
MUTUAL LIFE BLDG. PHONE 874

HALF-MILLION CLUB
Room 58, 23 Main St.
ABOUT OCT. 13 AT NEW ATLANTIC BANK BLD.

S. C. TAYLOR The Renting Agent
106 Main St. Phone 1773 REAL ESTATE and LOANS

Price Annie R, b 595 Myrtle
*Price Benjamin (m), lab, h e s Palm 7 s of Highway av
*Price Bryant T (m), lab, h s s Adelia 1 e of Fisher
Price Capers M, clk Benedict, Pollak & Co, b 501 W Monroe
Price Carrie (wid Alex), b 244 W 8th
*Price Carrie, lndrs, h 421 E Ashley
Price Drew L (Addie), clk A C L, h 217 1st av N
Price Ella G (wid Wm R), h 1318 Ionia
*Price Enoch (m), lab, h 1200 Jessie
Price Esther W (wid O'Brien S), h 1011 W Adams
Price Farley L (Rebekah), bkpr Groover-Stewart Drug Co, b Hotel Roseland
Price Frank H (Elizabeth D E), clk Sou Exp Co, h 425 W Duval
*Price Frederick, baker, h 1653 Lee
PRICE GEORGE M (Lena M), Real Estate and Rentals 111 W Forsyth, Tel 3503, h 666 Delmar
Price George N, collr, b 1803 Park
Price George W, messr Sou Exp Co, b 1011 W Adams

Maxey Grunthal & Bros.
PIANOS SOLD, EXCHANGED and REPAIRED
710 CEDAR ST. EXPERT PIANO TUNERS Phone 1237

Price Guy, clk R A Drawdry jr, h 217 1st N
*Price Harry, waiter Max Moss
*Price Hector, lab, h 12 Geneva
*Price Henry, lab, b 1513 Davis
*Price Henry (m), driver, h Ionia s w cor 16th
Price Henry C (Sadie), marine eng, h 1014 E Adams
*Price Jesse (m), drayman, h 1640 Lee
Price John (Kitty), h 1801 Highway av
Price John A, cond A C L, r 440 Cedar
Price Joseph S (Lula), ins, h 595 Myrtle av
Price Marion (wid John), h 2450 Evergreen av
*Price Mary (wid), lndrs, h 436 Spruce
Price Mattie A, steno Eppinger & Russell Co, b 1318 Ionia
Price Patrick H, clk J W Grimes, h 1318 Ionia
Price Pauline, b 621 Johnson
Price Percy, clk, b 1801 Highway av
Price Richard W, clk E M Gasque, h 417 Forest
*Price Samuel, b 312 Johnson
Price Thurman, bkpr, b W L Perry
*Price Wm, driver, b 1401 Cleveland
Pride Guy R (Ada), h 812 Laura
*Pride John (m), lab, h 123 Sherman av

PLUMBING, STEAM HEATING
R. L. SLAUTER
131 EAST FORSYTH, PHONE 2773

Eaton's Southeastern Detective Agency
Main Offices 20-22-24 Uedeman Bldg.
108 West Forsyth Street
Phones 3379 JACKSONVILLE, FLA.
CHARLES F. EATON, Superintendent

William C. Cooper, Jr. Co.
W. Adams, Cor. Laura Street
Telephone 218

Funeral Directors
Undertakers and
Embalmers

Pride M Alta, student, b 812 Laura
Pridgeon Oscar G (Victoria), dentist, h 1949 Main
Pridgeon Stanton D, painter, b 1644 Clark
Priest Caroline, b 519 W Monroe
Priest Gabriel C, clk, b 519 W Monroe
Priest Nathan (Emily), boarding, h 519 W Monroe
Priest Nathan jr, candymkr, b 519 W Monroe
Priest Vernon, baker, b 519 W Monroe
*Prime George, porter, h 1065 King's rd
*Prime Henry, painter McMurray & Baker
*Primus Allie, dom, b 1106 Missouri
*Primus Moultrie (wid), lab, h 318 E Union
Prince Charles S (Marie), bartndr New Clyde Saloon, h 1006 E Forsyth
Prince David J, mgr Chas Davis Co, b Placide Hotel
*Prince Hattie, dom, b 1640 Swift
*Prince Henry (m), lab, h 820 Lorne
*Prince Hester, lndrs, h 1640 Swift
*Prince Joseph (m), glazier, h 1515 Hill
*Prince Samuel (m), lab, h 1620 Swift

Florida Law School
Instruction in all branches in course
401 West Bldg. W. B. Clarkson, Dean

Prine Bessie F (wid Matthew), h 518 W Monroe
Pringle Alfred, b 2 Blanche
Pringle Kincy (Katherine), car repr, h 2236 Dennis
Pringle Sarah J (wid Wm E), h 1808 Highway av
Pringle Wm E, car repr S A L, b 1808 Highway av
Pringle Wm R (Della), mtrmn, h 133 Winter
Prioleau Marie V, b 353 E Duval
PRIOLEAU PHILIP (Mary F), City Engineer and Commissioner of Buildings, City Bldg, h 353 E Duval
Prioleau P Ford, student, b 353 E Duval
*Prioleaux Joseph (m), lab, r 1010 W Beaver
Prior Ernest H (Nellie), slsmn Armour & Co, h 144 Cottage av
Prior Horace (Mary L; H Prior & Son), h 516 W Monroe
Prior Horace jr (Ida L; H Prior & Son), h 702 W Monroe
Prior H & Son (Horace and Horace jr), meats 309 W Forsyth
Prior Mary L Mrs, boarding 516 W Monroe
*Prior Wm, hostler S J Melson Co
*Pritchard Barcus (m), lab, h rr 229 Eagle
*Pritchard Edward (m), lab, b 814 Lafayette
Pritchard Emma F, nurse, b 200 Copeland

SIMKIN'S OYSTER and CHOP HOUSE
ALWAYS RIGHT
216 W. Forsyth St., Phone 3186

C. F. Cole Shoe Co.
29 EAST BAY STREET
TELEPHONE 881
We Sell Edwin Clapp $6.00 & $7.00 Shoes for Men
Laird, Schober & Co. $4.00 & $5.00 Shoes for Women

Florida Collection Co.
MORRIS & COWAN, Counsel
Offices, Second Floor West Building

REFERENCES:
Florida National Bank
R. G. Dun & Co.
JACKSONVILLE, FLA.
Bank of Ybor City, Florida

Pritchard Emmett B (Bernice A), clk Furchgotts, h 1821 Laura
Pritchard George O (Annie), clk, h 1722 Walnut
Pritchard G H, mach S A L
Pritchard Julian C (Leila), contr, h 2223 Herschel
Pritchard Margaret L, b 1722 Walnut
Pritchard Robert S, b 200 Copeland
Pritchett Henry E (Effie F; Taylor Co Naval Stores Co), h 1606 Main
Pritchett Marie C Mrs, b 703 Laura
Privett John C (Alice), foreman Metropolis, h 1450 Spearing
*Proctor Benjamin, porter, b 220 W Beaver
*Proctor Dianna (wid), lndrs, h 1226 Pacetti
Proctor Emma, b Flat 4, 2d fl The Columns
*Proctor Jefferson (m), lab, h 1524 Harrison
Proctor Mary E, b flat 4, 2d fl The Columns
*Proctor Phoebe (wid), b 220 W Beaver
Proctor Samuel H, clk C F Cole Shoe Co, b 24 W Monroe
Proctor Thomas D (Agnes), printer, h 338 Winter
*Proctor Wm, lab, b 1627 Albert

Elmore Cohen
108 West Bay St. Phone 743
PUBLIC STENOGRAPHER AND NOTARY PUBLIC
Legal, Railroad and Commercial Work
Circular Work, Envelope Addressing

*Proctor Wm (m), lab, b 925 Pippin
Prospect House, R V Douglas propr, 521 W Bay
*Prosper Joshua, lab, b 1524 E Duval
*Prosper Joshua P, lab (m), h 1641 E Beaver
*Prosper Rachel (wid), h 1524 E Duval
Prosser John C (Adelle), clk 107 Bridge, h 1832 E Beaver
*Prosson Charles (m), lab, h 1143 Hickory
Prouty Benjamin H (Mary), carp, h 909 E Church
PROVIDENCE WASHINGTON INSURANCE CO, C W Kinne Agt, 12 W Forsyth, Tel 506
PRUDENTIAL INSURANCE CO OF AMERICA, W P Corbett Mgr, 512-513 Consolidated Bldg, Tel 336
Pryor George (Pearl), captain, h 23 S Ocean
Pryor Rhoda E (wid Hiram A), dressmkr 304 Main
Puckhaber B Frederick, bartndr D M Knight, h 710 W Duval
Puchaber George H (Wilhelmina), slsmn Natl Biscuit Co, h 1111 W Monroe
Puckhaber Louis, clk Bittjemann & Heins, b 522 W Adams
Puckhaber Maude K, clk, b 617 Julia
*Pugh Alice, lndrs, b 1014 Missouri

The Equitable Life Assurance Society of the U.S.
STRONGEST IN THE WORLD
For Particulars, Call, Write or Phone
J. S. COLES, Jr., Genl. Agt.
414-16 Duval Building
Jacksonville, - - Fla.

Southern Cornice and Sheet Metal Works
Cornice Work, Metal Awnings, Skylights
Ventilators, Guttering, Conductor Pipes
Also Slate and Metal Roofing
FLORIDA AVE. CORNER EAST BAY ST.

Original French Dry Cleaning and Dyeing
"THE STANDARD OF EXCELLENCE"
PHONE 121 Bringe the Man to Your Door SMITH & BREAZEALE, 522-524 W. Forsyth St.

Pugh Catherine E Mrs, b 332 E 3d
*Pugh Henry (m), lab, h Paulline, S'ville
*Pugh James (m), carp, h 503 Oak
Pugh James, waiter, h 767 W Ashley
*Pugh Mary J, wks Mainhard Bros, b 1208 W Beaver
*Pugh Norman (m), lab, h 308 Bismark
*Pughley Wm M (m), barber 1352 Florida av, h 844 Georgia
Pughsley George W (Etta), car inspr S A L, b 143 W 5th
Pullman Co The, John C Burrowes dist supt, A G Scott asst dist supt, Union Depot
*Pullum S John (m), hackman, h 1505 King's rd
Pulsipher Hyman H, drugs 423 Forest, h same
Pulsipher O Anna (wid Henry), h 528 E Adams
*PURCELL ISAAC L (Elise), Attorney-at-Law 120 W Bay, Tel 735, h 316 E Ashley, Tel 1125
*Purcell John J (m), contr, h 1205 E Church
*Purcell Joseph, waiter, b 1624 Davis
*Purcell Louis (m), grocer 1348 Darwin, h 814 Warwin
Purcell Philip O, mach S A L, b 1203 W Adams
*Purcell Sadie (wid), smstrs, h 1102 Clay

KINGAN'S Reliable Hams and Bacon
THE BEST THAT MONEY CAN BUY

Purdom James, yardman A C L, b 217 1st av N
Purdom Shelton H, clk G S & F Ry, b 217 1st av N
Purdon Alfred G, mach St J R T Co, b 329 E 3d
Purdon H B, appr Jax Term Co, b 329 E 3d
Purdon John J, cashr Export Terml, b 329 E 3d
Purdon Robert W, ydmstr, b 329 E 3d
Purdon Robina (wid John J), h 329 E 3d
Purdy Bonnie M (wid Benj F), clk, b 1703 Ionia
Purdy C Herbert, steno S Shad, b New Victoria Hotel
Purdy Eva A (wid Elma N), h 1252 W Duval
Purdy Flossie D, steno 107 Bridge, b 1252 W Duval
*Purdy Thomas, driver, h 922 W Union
Purdy Will D (Elma), clk F E C, h 826 E Church
Pure White Turpentine Co, H B Snell pres, 312 Duval bldg
*Purifoy Amos (m), cook, h 317 Spruce
Purnell Alberta, student, b 2311 Hubbard
Purnell Minnie P (wid Fred), h 2311 Hubbard
*Purnell Walter (m), lab, b 812 Pippin
*Pursley James W (m), lab, h 1659 Evergreen av
Purvis Charles T (Sallie), mtrmn, h 234 Winter
*Purvis Herbert, clk, h 915 Jesse

ROBT. McCARREL, Pres. THOS. M. McCARREL, Supt. R. T. McCARREL, Sec'y and Treas.
McCARREL COMPO-STONE COMPANY
Estimates Furnished on any Kind of Compo-Stone, Stucco, Cement Roofing Tile, Cement Brick and Re-inforced Concrete Construction
General Contractors & Builders
OFFICE AND WORKS 16th and Pearl Streets Phone 2822

For the NORTH and EAST
The Seaboard Air Line Railway is the Shortest Line to
SAVANNAH
SEABOARD
AIR LINE RAILWAY

CONANT'S PRIVATE AMBULANCE
MARCUS CONANT, UNDERTAKER, 16 E. Forsyth St. Phone 2240

MUNCASTER & COMPANY Real Estate
Clark Building Phone 3051

*Purvis Thaddeus N (m), lab, h 420 North
*Push Hooper (m), lab, h 1120 Albert
Putnam Americus V (Clara), carp, h 1116 W Monroe
Putnam Andrew B, mach, b 1107 W Adams
*Putnam Emma, dom, b 905 Clay
*Putnam Frank (m), lab, h 1676 Madison
Putnam John H (Minnie), carp, h 623 Park
*Putnam Lem (m), lab, h 215 Leila
*Putnam Phyllis, lndrs, h 225 Leila
*Pwek John H (m), lab, h 619 Johnson
Pye Edith G, clk A C L, b 312 W Duval
Pye Ella W (wid Alonzo), h 312 W Duval
Pye Nellie M, phone opr Clyde Line, b 312 W Duval
*Pye Wm (m), painter, h 1027 Missouri
*Pyles Henry (m), hackman, h Wilcox av nr Kings rd

Q

Quackenbush Charles (Marie), foreman A C L, b 620 W Monroe
Quackenbush Dyke, v-p Brown Realty Co, res Hoosick, N Y

CREDIT ADJUSTING CO.
Incorporated, Capital $25,000.00
Offices, 50-51 Mutual Life Building
Our $10,000 Guarantee Bond for Your Protection. Office Connections in all Principal Cities. Collections of all kinds made anywhere, using Copyrighted System. Auditing and Accounting done on reasonable terms.

Quade Albert G (Caroline E), slsmn Hargadine-McK D G Co, h 417 W Church
*Quarles Annie, b 2 Cottage pl
*Quarles Carrie (wid), dom, h 2 Cottage pl
*Quarles George (m), lab, h 811 Newnan
*Quarles Justice B, brklyr, b 2 Cottage pl
*Quarles Lucille, b 2 Cottage pl
*Quarles Wm, lab, b 1230 Davis
Quarterman Charles M, mach S A L, b 1256 W Monroe
Quarterman Joseph F, bkpr G R Foster jr, h 33 W Ashley
Quarterman J H, mach S A L
*Quarterman Rosa, lndrs, h 819 W Beaver
Quattlebaum Andrew J Rev, h 38 E 7th
Quattlebaum Clyde M, b 38 E 7th
Quattlebaum Edmond, clk Leake & McNeil, b 505 W Duval
*Quattlebaum Lewis, lab, b 1517 Hill
Quattlebaum Patrick A, flagman A C L, b 603 Park
*Quattlebaum Samuel (m), lab, h 1517 Hill
Quattlebaum T Land, clk Wood Co, b 505 W Duval
Quattlebaum Joseph, student, b 38 E 7th
Quattlebaum J P, cond, b 39 Riverside av

Rico Laundry { 33-37 East 8th St. Phone 157
City Office 34 West Forsyth St.
The only Laundry in the City doing family rough dry washing. Clothes Cleaning and Dyeing. Satisfaction Guaranteed

S. J. MELSON CO.
Proprietors THE HORSE HOTEL
N. E. Cor. W. Adams and Clay Phone 350
HORSES AND MULES Bought, Sold and Exchanged. Finest Carriages in the City for Weddings and Special Occasions. Boarding.
HORSE SHOEING ESTABLISHMENT

Queen City Stock Co (D H Corey, J McEttrick, D A Corey), jewelers 619 Main
Queen N A, opr W U Tel, b 419 W Duval
Queen Oletha M, cashr, b 1535 Florida av
Queen Peter T L Rev, h 1535 Florida av
Queen & Crescent Route, E McI Lane coml agt, 434 E Bay
Quillard Irene C Mrs, musician, r 219 W Beaver
Quille, see also Gill and Guill
Quille Thomas C, clk Sou Ry, r 219 W Beaver
Quillen Worth B, bkpr Sou Mach & Sup Co, b 2850 Main
Quina Charles J (Lula), mach S A L, h 340 Cherry
Quina J J L, repr R C Davis & Co
Quince George L (Ida), clk E L Stevenson, h 48 W 4th
Quincy Edward E (Annie), clk Clyde Line, h 229 E 2d
Quincy John M (Mamie), teller Atl Natl Bank, b 401 E Forsyth
Quinlivan James, eng S A L
Quinn Marguerite, b 317 Van Buren
Quinn Michael (Belle), cond, h 339 Riverside av
Quinn Thomas P (Catherine), chemist, h 317 Van Buren

Jacksonville Marble & Granite Company
INTERIOR MARBLE WORK for WALLS and COUNTERS
Office and Salesroom, 829 Main St. Telephone 3242
Factory, Corner Evergreen Ave. and Howard

R

Raabe John C (Anna M), grocer 151 Bridge, h 239 W Beaver
Race Austin T (Anna), inspr, h 1630 Walnut
Race Frederick A, clk W R Sebring, r 218 W Monroe
RACE HERBERT B (Emma; Race & Paul), Pres People's Bank & Trust Co, Sec Fla Life Ins Co, h 1507 Herschel
Race Howard E, clk P O, b 1536 Liberty
Race Sadie, bkpr, b 32 W Monroe
RACE & PAUL (H B Race, Julian Paul), Fire Insurance 217 Realty Bldg, Tel 2269
*Raceway James, lab S A L
Rachels Ida, steno Bedingfield & Co, b 227 Laura
*Racket Gertrude, presser, b 1013 Cedar
*Racket Howard (m), cook, h 1013 Cedar
*Radcliff Emma (wid), lndrs, h 1359 Albert
Radclyffe Cadman Wm H (Constance B), electr Fla Elec Co, h 335 E 5th
*Raden Wm (m), lab, h 5 Rose
*Raden Wm, lab, h 1 3d av

COONS & GOLDER
22 WEST ADAMS STREET TELEPHONE 1147
GENERAL MECHANICS
Plumbing, Heating, Roofing
Awnings, Ballustrades, Etc.

ROOMS FOR RENT
V. P. HARMELING
406 CLARK BUILDING

William Fairlie
Prescription Druggist
Prescriptions Called for. Compounded from the Purest Drugs and Chemicals and Delivered Promptly
Post Office, Station B Phone 113
Cor. E. Bay St. & Florida Av.

Florida Rubber Stamp Works
224 MAIN ST.
PHONE 1813
JOB PRINTING
Seals & Rubber Stamps

Radford A S, eng S A L, r Prospect House
*Radford Bessie, cook, h 14 (103) Ida
Radford Ida F Mrs, steno Crigler & Crigler, h 922 Laura
*Radford James, driver, b 726 W Ashley
*Radford Wm J (m), lab, h 1019 Myrtle av
Radio (Wireless) Telegraph Co, F B Matthews agt, 10 Basnett bldg
Radio (Wireless) Telephone Co, C S Cowenhoven gl sales agt, Dyal-Upchurch bldg
Rafftery John H, dist pass agt G S & F, b 419 W Duval
Raffo Raymond L (Helen), electr eng city plant, h 1649 Main
Rahaim John (Lillie), grocer 1001 W Myrtle av, h same
Rahaim Ellis (Mary), grocer 708 Main, h same
Rahaim George (Eva; George Rahaim & Bro), h 1116 W Adams
Rahaim George & Bro (George and Joseph), grocers 1116 W Adams
Rahaim John (Lillie), grocer 1001 W Myrtle av, h same
Rahaim Joseph (George Rahaim & Bro), grocer 1030 W Adams, b 1116 same

Land Investment Co.
411-412 Consolidated Building
PHONE 1361
Florida Lands
Postal Brings
Full Information

Rahaim Tiffa, clk, h 708 Main
Rahn Alice C, student, b 609 Laura
Rahn Sheppard S Rev, pastor St John's Evang Luth Ch, h 609 Laura
Rahner Willie B, b 1444 (1445) Clark
*Raiford Gilbert W Rev (m), pastor Cent Baptist Ch, h 331 E Ashley
*Raiford John, baker, r 1003 W Adams
*Raiford Nancy (wid), dom, b 1712 Jefferson
*Raiford Sophia (wid), lndrs, h 211 Myrtle av
*Raiford Thomas, lab, b 325 Price
*Raiford Wilkes (m), lab, h 921 E 3d
Railway Mail Service, Transfer office, Union Depot
Raimond Charles, grinder, h 211 Johnson
*Raines Alonzo (m), carp, h 103 Howell
*Raines Charles (m), carpet lyr, h 131 W North
*Raines Cooper, carp, h 914 W Beaver
*Raines Josephine, dom 108 Copeland
Rainey, see also Raney and Ranney
Rainey Alice M (wid Edmond H), h 30 W 12th
*Rainey Andrew, lab, h 847 Jessie

Florida Life Insurance Co.
A STRONG HOME INSTITUTION

Fred E. Rankin
PUBLIC EXPERT AUDITOR AND ACCOUNTANT
834 ROSELLE Street
Phone 2776
References Indisputable from Banks, Corporations, and Merchants. EXPERT ASSISTANTS

Rainey Edmond F, carp, b 30 W 12th
*Rainey Frank (m), fireman, h 1703 Lee
*Rainey Henry (m), lab, h 1024 W Beaver
Rainey Jesse E, carp, b 30 W 12th
*Rainey Minnie, lndrs, h 1031 E Ashley
*Rainey Rhoebe, lndrs, h 1632 Lee
Rainey Roy (May), auditor P & O S S Co, h 316 E Monroe
Rake Cordelia, b 1337 E Duval
Rake George W, hackman, b 1337 E Duval
Rake Hattie, b 1337 E Duval
Rake Jessie, dom, b 1337 E Duval
Rake John T (Annie), h 1337 E Duval
Rake Joseph, clk, b 1337 E Duval
Rake J Henry, baker, b 1337 E Duval
Rake Rachel, dom, b 1337 E Duval
Raleigh Sallie, clk Furchgotts, b 1532 Walnut
Raley Martin V (West-Raley-Hamby Co), r Aragon Hotel
Rambert John, clk Baker & Holmes Co, b 503 Washington
*Rambo Isaac (m), lab, h 1033 Madison
*Rambo Isaiah, lab, b 212 Jackson
*Rambo Jacob (m), lab, h 1127 Davis

ZAHM'S EUROPEAN HOTEL
FRED ANGERHOLZER, Proprietor
128 East Bay St. Phone 930
Rooms 50c, 75c, $1 per Day
MEALS AT ALL HOURS
Cars to all parts of the City
Wines, Liquors, Beer & Cigars

*Rambo Julius, lab Gas Co
Ramis Arthur R, clk R G Dun & Co, b 1523 Clark
RAMIS CO THE, James S Ramis Mgr, Bicycles and Furniture 506-508 Main, Tel 1951
Ramis Henrietta Mrs, b 1119 E Adams
Ramis James S (Elizabeth), mgr The Ramis Co, h 1804 Liberty
Ramis Walter S (May), cigarmkr, h 534 E Adams
Ramis Wm (Nancy C), carp, h 1523 Clark
Ramis Wm E, carp, b 1523 Clark
Ramsay James (Bowen-Ramsay Co), b 41 E 8th
Ramsdell Hazel M, clk, b 125 Liberty
Ramsdell Jerome J (Mary; W H Fox & Co), h 125 Liberty
Ramsdell Jerome J jr, clk, b 125 Liberty
Ramsdell Leonard H (Fannie), optician, b 125 Liberty
Ramsdell May, student, b 125 Liberty
Ramsey, see also Ramsay
*Ramsey Charles, lab, b 1614 Lee
*Ramsey Elmira G (wid), lndrs, h 718 Liberty
*Ramsey George C, lab, b 918 Spearing

REED E. LA MANCE CO. 8 NEWNAN TEL. 1467
MARBLE — GRANITE — MONUMENTS
CONTRACTORS

D. H. McMILLAN & CO.
River Front between Main and Laura Sts. Phone 347
Garage Fully Equipped for Storing and Repairing Cars.
Launch Repairing a Specialty.

REAL ESTATE and LOANS || Whitehouse & Lay
312 CLARK BUILDING
CALL, WRITE OR PHONE

CUT FLOWERS || Jacksonville Floral Co.
Phone 3296 20 LAURA STREET

Ramsey H Clinton, com trav, b Stewart House
Ramsey James E, collr Boyd Realty Co, b 816 W Monroe
Ramsey Maynard H, atty Ocean ne cor Bay, r 305 E Church
*Ramse Sidney D Rev, b 1528 Dennis
Ranberg Katherine (wid Henry), boarding, h 5 Jackson
*Rance James, lab, b 123 W Grant
*Randall Albert (m), h 1350 Eagle
*Randall Alex, waiter, r 710 W Union
*Randall Arver, presser, b 126 W State
*Randall Augusta, dom, b 233 (99) Eagle
*Randall Calsie, h 233 (99) Eagle
*Randall Charles (m), lab, h 3 Winthrop
*Randall Charlotte (wid), dom, h 1039 W Ashley
*Randall Daniel (m), carp, h 616 Dewdrop al
*Randall Edmund (m), lab, h 126 W State
*Randall Garfield (m), hackman, h 1206 W Beaver
*Randall George, lab, r 612 Claude
*Randall James, lab, b 321 North
*Randall John, lab, b 344 E Union
*Randall John, waiter, b 1012 W State
*Randall Joseph, lab, r 633 Lee
*Randall Lula, smstrs, b 878½ Washington
*Randall Samuel (m), janitor, h 915 W Church
*Randall Samuel L (m), barber 609 Davis, h 822 W Beaver
*Randall Thomas, porter, b 616 Dewdrop al
*Randall Wm H (m), grocer s s Thomas 1 w of Thompson, h same
Randell Harvey E (Ottillie), com trav, h 1547 Laura
*Randolph Anna, lndrs, b 1116 Julia
*Randolph Asa P, ins agt, b 830 Jessie
Randolph Edwin (Augusta), furn rms, h 18 Laura
*Randolph Ella, cook, h 1243 W Beaver
Randolph Hayward (Luella C; Brooklyn Gro Co), h 1837 St Johns av
*Randolph James (m), lab, h 6 Foster's la
*Randolph James W Rev (m), pastor New Hope A M E Ch, h 830 Jessie
*Randolph James W jr, lab, b 830 Jessie
Randolph John R (Inez E), sol agt N C & St L, h 34 E 7th
*Randolph Laura, lndrs, b 1519½ Illinois
Randolph Lula, opr Bell Tel, b 1031 Highway av
*Randolph Martha, dom, h 303 Franklin
*Randolph Wm (m), lab, h 1011 W State
Raney, see also Rainey and Ranney
*Raney Lavinia, lndrs, h 1015 E Ashley
*Raney Samuel (m), driver, h 1713 Illinois

CAFE ALBERT
J. B. COUSY, Propr.
Service A la Carte
Special Attention to Private Parties
3, 5, 7, 9 W. Adams St. Phone 3606

Cay & McCall Fire Insurance
701 Consolidated Bldg.
Phone 1955

*Ranford George W (m), uphlr 998 W State, h same
*Ranford Sylvia, lndrs, b 1201 Louisiana
Rankin Fannie R, b 815 Charles
RANKIN FRED E, Public Expert Auditor and Accountant, Office and Residence 834 Roselle, Tel 2770
Rankin Hannah S (wid Fred W A), h 815 Charles
RANNIE WM R (Lillie; A J Cesery & Co), Pres Dixieland Amusement Co and Vice Pres Sou Jacksonville Ferry Co, 319 Duval Bldg, h 945 Riverside Av
*Ransom David (m), lab, h 1409 Pelican
*Ransom Edward, bartndr, b 1118 Julia
*Ransom John H, driver, b 1118 Julia
*Ransom Joseph (m), lab, h 2008 Davis
Ransom Katie I, clk Rubin & Hirsch, b 2031 Herschel
*Ransom Lewis (m), lab, h 1339 Louisiana
*Ransom Margaret (wid), lndrs, h 924 Pippin
Ransom Theodore P (Ransom & Whitcomb), h e s Lincoln av 1 n of Highway av
*Ransom Wm, lab, h 562 Dewdrop al
Ransom Willis H, clk Alex Seewald Co, b 2031 Hersch
Ransom & Whitcomb (T P Ransom, W A Whitcomb) grocers e s Lincoln av 1 n of Highway av

A. L. TERRY
Bicycles, Supplies and Repairing
BRAZING OF ALL KINDS A SPECIALTY
318 West Forsyth Street
Telephone 3466

Maxey Grunthal & Bros., 710 Cedar St.
Phone 1237 Expert Piano Tuners and Repairers

Ranson Bessie Mrs, opr Bell Tel, b St George Hotel
RANSON GEORGE JR (Frances), Cashier P O, h 425 W Duval
Rapalje Ernest H, slsmn Am Agr Chem Co., b Aragon Hotel
*Raphael Annie, lndrs, b 10 Winter
Rapson Wm H (May), baggagemstr A C L, h 1017 W Adams
Rasberry Alex (May C), h 718 Spearing
Rasmusen James P (Ella C), acct, h 1017 E Church
Rast Jeremiah (Rophilar), h 727 Claude
Rast John W (Cora), tax collr Duval County, h 1229 Osceola
Rathbone De Forest L (Dess L), plumber 405 Main, pres Fla Ornamental Iron Works, h 201 E 8th
*Rathbone Wm (m), plasterer, h 116 Olive
Rathe John H, bkpr Chas Blum & Co, b 525 W Monroe
RATHSKELLER THE, J H Freid Propr, 117 W Forsyth, Tels 196 and 2637
*Raudly Edward (m), lab, h 113 E State

WM. D. JONES DRUGGIST
PRESCRIPTION SPECIALIST
Telephone 1177
107 East Bay St.

Geo. E. Brown, Pres. L. A. Brown, Sec.
Brown Realty Co.
418 Duval Building
35 E. Bay Telephone 1925

HOUSES and LOTS IN SPRINGFIELD
INVESTMENTS

WAVERLY HOTEL
MAIN and ADAMS
MRS. LUCK WILSON, Propr.
TELEPHONE 2140

Raulerson Felder, repr A L Terry, b 1716 Clark
Raulerson Lewis A (Mattie), cashr Penins Nav Stores Co, b 15 W Monroe
Ravan Annie, dom 25 E 1st
Ravenel Henry S (Mary), bkpr, h 31 W 5th
Ravenel Henry W, clk Atl Coast Fwdg Co, b 31 W 5th
Ravenel Lydia S, clk Swift & Co, b 31 W 5th
Ravenel Sophia L, b 31 W 5th
Rawl Annie S (wid Edwin S), h 905 E Monroe
Rawlings Graves (Mary), foreman Drew's, b 339 W Adams
Rawlins Jesse J (Mabel), cond S A L, h 1229 Ionia
*Rawls Anna (wid), lndrs, h 522 E Church
*Rawls Robert (m), carp, h 601½ (602) W State
Rawls Samuel (m), lab, h n w S'field
RAWLS SAMUEL A (Edna M), Mgr S A Rawls Co, Pres The MacDonell Clothing Co, Land Investment Co of Fla, Sec-Treas Gadsden County Tobacco Co, h 1339 Market, Tel 1389
Rawls S A Co, S A Rawls mgr, lessees State convicts, 411 Consolidated bldg

A. J. CESERY & COMPANY, Mnfrs.
Plastic Work in all its Branches. Wainscoting, Fireplace, Art, and Ceramic Mosaic, Plain and Vitrified Tile Work.
Telephone 1250 Factory and Office Foot East Bay St.

*Rawls Thomas J, meat ctr, h 1149 Ionia
Rawson Eleanor M, tchr High School, b 1455 Laura
Ray Alexander (Arminta), clk city treasurer, h 1018 May
Ray Allen, exp messr, r 14 W Monroe
*Ray Carrie, dom, h 139 E State
Ray Carrie M, steno, b 341 E 5th
Ray Claud, lab, h Whitaker, Panama Park
Ray Harold, lab, h Whitaker, Milldale
Ray James D, carp, b 1004 W Monroe
*Ray Leila, lab, b 1105 W State
Ray Luther C (Lula A), h 341 E 5th
Ray R Samuel, painter, b 611 Main
Ray Walker, v-p West, Flynn & Harris Co, res Martel, Fla
*Ray Wm (m), lab, h 1453 E Church
Ray Wm J (Eleanor), plumber 515 Ocean, h same
Ray W Anderson, clk, b Arthur W Clark
Ray W Louis, student, b 125 Ocean
*Rayfield John (m), lab, h 1542 Spearing
*Rayfield Julius B (m), carp, h 141 E Beaver
Raymond, see Raimond
*Rayshard Turner, lab, b 715 W Church

COVINGTON CO. WHOLESALE DRY GOODS
Capital $200,000.00. 301-309 E. Bay St., Jacksonville, Fla. New York: 256 Church St.

R. Walter Bennett, Prescription Druggist
PHONE 808 **Cor. MAIN AND ASHLEY STS**

*Reache Ambrose B (m), shoemkr 313 W Forsyth, h 803 Ida
Read, see also Reed and Reid
Read Arthur H (Carrie), h 934 W Bay
Read Carrie C Mrs, propr West Bay House, h same
Read Elizabeth, b 1551 Pearl
Read Mina A (wid Joseph C), h 1551 Pearl
*Read Osey (m), janitor, b 324 E Ashley
*Reading Porter, porter, h 524 Jefferson
Realty Building, Forsyth nw cor Newnan
REALTY TITLE & TRUST CO, J E Johnson Pres, R A Baker Sec, C A Clark Treas, Realty Bldg, 139 E Forsyth nw cor Newnan
*Reams Andrew (m), driver, h s s Thomas 3 w of Thompson
Reaves, see also Reeves
*Reaves Chaney, dom, b 1797 Louisiana
*Reaves Fannie, dom, b 1797 Louisiana
*Reaves Lee (m), wood 631 W Ashley, h 1716 Louisiana
*Reaves Mark (m), lab, h 1697 Louisiana
*Reaves Mark jr, porter, b 1697 Louisiana

KINGAN'S Reliable Hams and Bacon
THE BEST THAT MONEY CAN BUY

*Reaves Moses, meat ctr, b 520 Jefferson
Rebston Anna M (wid Albert), h 2041 Evergreen av
Rebston Wilber A, gasftr, b 2041 Evergreen av
*Reckhart Gertrude, presser, b 1013 Cedar
RECORD COMPANY THE, Paul A S Campbell Jacksonville Representative, Printers and Bookbinders, 257 W 5th, Tel 1887
Red Rock Co, R C White pres, W H Walton vice pres and treas, Henry Anderson sec, bottlers 520-24 E 8th
Red Star Market, 32 E Bay
Redavats Howard J (Mabel), clk Swift & Co, h 2015 Hubbard
*Redd Charles (m), lab, h 1220 Ward
Redd Elmer (Weeks), eng A C L, h 1826 Pearl
*Redd George, lab, h Paulline, S'ville
Redd Ida, clk Baskette Co, b 510 E 8th
Redd Laura L, h 1301 W Church
Redd Reuben A, clk est of N Joost, b 512 W Ashley
*Redd Walter (m), porter, h 1334 W Monroe
*Redd Wm (m), lab, h 6 McKinley
*Reddick Amelia (wid), lndrs, h 1209 Run

Florrid Bicycle and Electrical Co.
Bicycle & Electrical Contractors
518 RIVERSIDE AVENUE Phone 2856

THE RATHSKELLER ONLY THE BEST
117 WEST FORSYTH ST. PHONES: 196 AND 2637

W. C. WARRINGTON & CO.
Rooms 15 and 17 Uedemann Bldg. 108 West Forsyth St.
Real Estate
GUARANTEED INVESTMENTS

*Reddick Amos (m), coper, h 1773 Florida av
Reddick George, steno M & M Trans Co, b 515 E Duval
*Reddick Harmon R (m), lab, h 225 1st av N
*Reddick John (m), car repr, h 1104 Dennis
*Reddick Moses (m), lab, h 1702 Madison
*Reddick Rebecca, dom, b 313 Caroline
Reddick Samuel C (Katie R), electr, h city limits nr Gardner
Reddick Sarah K (wid Samuel C), h 515 E Duval
*Reddick Walter, lab, b 1108 W State
*Reddick Walter R (m), lab, h 929 W Ashley
*Reddick Wm (m), carp, h 1762 Evergreen av
*Redding Elizabeth, lndrs, h 1510 Van Buren
Redding Frederick L (Edda), agt Sou M A Assn, h 1235 Main
*Redding George, lab, b 1031 Van Buren
*Redding Ida, dom, b 425 E Union
Redding Joseph H (Minnie), real est, h 112 Jackson
*Redding Lizzie, smstrs, b 1117 W Beaver
*Redding Maria (wid), h 1205 W Beaver
*Redding Nellie (wid), lndrs, h Walnut nr 21st

Jos. H. Phillips & Co.
JOS. H. PHILLIPS GEO. R. LYNN
21 JULIA STREET PHONE 729
REAL ESTATE AUCTIONEERS Land Investments

*Redding Porter (m), porter, h 524 Jefferson
*Redding Theodore (m), musician, h 1117 W Beaver
REDDING WESLEY A (May), Cashier Florida National Bank, h 255 W 4th
*Redding Wm (m), lab, h 1680 Enterprise
Reddish Lula, clk Furchgotts, b 305 W Adams
Reddish Mattie, b 305 W Adams
Reddish Mollie E (wid George), boarding, h 305 W Adams
*Redfield John, lab City Elec Plant
*Redfield June, lab, h 1521 E Beaver
*Redman Daniel, lab Jax Concrete Co, h 2245 Davis
*Redman Wm, lab, b 928 Cedar
Redmon Claude M, clk Lucy & Sheffield, b 1323 Main
Redmon Guy H (Minnie), registry clk P O, h 1607 Hubbard
*Redmond Charles (m), lab, h 1130 Cemetery
Redmond Mary W, music tchr, b 1617 Hubbard
*Redmond Mose, cook, b 1736 Pelican
*Redmond Moses, porter, b 928 W Bay
Redwood Hall, 904 Julia
Reed, see also Read and Reid

Little Paint-Hardware Co.
141 and 143 BRIDGE STREET PHONE 1603
"Everything in Paints"
P. & G. CO. Double-Thick Paint

Timber Lands, Farm and Orange Groves
SEARING & ELMORE
Real Estate Investments, Loans and Insurance.
20 MAIN STREET ROOMS 22-24 PHONE 2177

LEE HUNTLY, Cash Grocer
Can Save You from 5 to 20% on Your GROCERIES. The Best and Cheapest
PHONES 484 and 3101 MAIN AND FIRST STREETS

*Reed Annie (wid), lndrs, h 501 Dewdrop al
*Reed Benjamin (m), lab, b 218 W State
*Reed Benjamin, lab, r 641 W Union
Reed Cecil C, steno W F Seeba, b flat 6 3d fl TheColumns
*Reed Charles G, steno, b 201 E Beaver
*Reed Charles H (m), driver, h 803 Spearing
*Reed Chester (m), tmstr, h 1106 Kings rd
Reed D McIntosh (Bettie), carp, h 17 Challen
*Reed Edward, lab, b 1521 E Duval
*Reed Eugene, lab, b 210 Hanover
Reed Frank L, bkpr S Permenter Co, b S J
Reed Frank L (Ethel), slsmn Grantham Bros, h 222 W 8th
Reed George T (Susan), carp, h 6 Cherry av
*Reed George W, hackman, h 1143 Davis
Reed Georgia, b 617 Hogan
Reed Harrison M (Ernestine), slsmn, h 201 Hendricks av, S J
*Reed Henry (m), eng, h 1004 Madison
*Reed Henry, lab, h 1223 W Ellis
*Reed Henry, porter, h s s 3d av nr S A L Ry

ALEXANDER-SEEWALD CO.
16 WEST FORSYTH STREET
J. E. McGRAW, Manager

MOTOR CYCLES
Wholesale Bicycle and Automobile Supplies, Wholesale and Retail Victor Talking Machines and Records

*Reed Jessie, lndrs, h 823 Odessa
Reed Josephine, b 617 Hogan
*Reed King (m), lab, h nr cor Talleyrand av and 21st
*Reed Lilla, lndrs, h rr 344 E Union
Reed Liston O, ins agt, b 17 Challen
*Reed Lizzie P, dressmkr, h 1906½ Lee
*Reed Marian, lndrs, b 642 Bloxham
*Reed Miles, waiter, b 126 W Orange
Reed Ray E (Anna N), clk Alex-Seewald Co, h 120 E 11th
*Reed Robert, lab, b 938 W Adams
Reed Sarah L (wid Wm H), b 727 W Monroe
Reed Sidney (Mary), watchman, h 1438 Highway av
Reed Theodore, barber Windsor Hotel, b 436 W Monroe
*Reed Thomas (m), lab, h 1012 Franklin
*Reed Wade, lab, b 759 Orange st la
*Reed Wm (m), blksmith, b 843 Caroline al
*Reed Wm (m), brkmn, h 840 Lewis
*Reed Wm (m), fireman, h Summerville
*Reed Wm, lab, b r 559 Charles
*Reed Wm (m), porter, h 1601 E Church
Reed W Woodworth (May), sec and treas B H Chadwick Furn Co, h 430 Cedar

Hutchinson Audit Co.
Auditors and Accountants
511-512 Dyal-Upchurch Bldg.
PHONE 312

The New Travelers Hotel
H. W. HANCOCK, Proprietor
Cor. BAY and CEDAR STS.
American and European Plan
Phone 1379

Marcus Conant Funeral Director and Embalmer
CONANT'S PRIVATE AMBULANCE. 16 E. Forsyth St. Telephone 2240

Loans Negotiated
RENTS COLLECTED
PHONE 506
CHAS. W. KINNE
FIRE INSURANCE
REAL ESTATE
12 WEST FORSYTH ST.

Reeder Ernest E, lab, b 1426 E Church
Reeder John E (Anna), blksmith, h 1406 E Duval
Rees Alice Mrs, steno Pen Naval Stores Co, b 620 Talleyrand av
Rees Sidney L, bkpr Pen Naval Stores Co, b 620 Talleyrand av
*Reese Ancrum (m), lab, h 1210 W Beaver
Reese Benjamin, clk L Bucholtz, b 933 W Bay
Reese Benjamin W (Margaret P), sextn, h 1311 E Monroe
*Reese Cashin, driver, b 1504 Cemetery
*Reese Edward G (m), carp, b 806 W State
*Reese Elijah, mattressmkr, b 1504 Cemetery
*Reese Ella (wid), dom, h 2335 Brady
*Reese Frederick (m), driver, h 1508 Cemetery
Reese F Clyde, clk Sou Exp Co, b 43 W Duval
Reese Hattie, lndrs, h 1504 Cemetery
Reese James B, clk M L Griner, b 101 E 7th
*Reese Joseph M (m), lab, h 912 W Beaver
*Reese Lawson, mattressmkr, b 1504 Cemetery
*Reese Patrick, mattressmkr, b 1504 Cemetery
Reese Raymond R (Margaret B), h 111 E 6th
Reese Timothy, cook James Sheppard
Reeves, see also Reaves
Reeves Edward, driver, b 1118 Oakley
Reeves Henry, b W L Page
Reeves James (m), lab, h 1098½ Kings rd
*Reeves Janie, dom 1554 Hubbard
*Reeves Lena, lndrs, h 1118 Oakley
*Reeves Russell, lab, b 1118 Oakley
Reeves Wm L, cond Pullman Co, b Victoria Hotel
*Refile Frank, lab, b 524 Jefferson
Regency Anna, student, b Flat 2 1st fl The Columns
Regero R Maurice, steno, b 122 St Johns av, S J
Register Berry, lab, h Kings rd nr limits
Register Charles (Elizabeth), car repr S A L, h 146 Tyler
Register Alvin J, asst cashr Kingan & Co, b 324 Florida av
Register Charles F, inspr, b 225 W 6th
Register Earl, clk Kenny Co, b 1351 Market
Register Frederick W, clk, b 1101 E Monroe
Register George R, inspr, b 225 W 6th
*Register James (m), ins, h 424 W State
Register John M, bkpr Kingan & Co, b 324 Florida av
Register John R (Margaret), v-p and mgr McNerney Groc Co, h 324 Florida av
Register Joseph B (Winfred; Haney & Register), h 1351 Market
Register J Tolar, bkpr Cohen Bros, b 1351 Market

CUMMER LUMBER COMPANY
Manufacturers of Rough and Dressed YELLOW PINE LUMBER and TIMBER. Also Vegetable Crates of all Descriptions

Rhodes-Futch-Collins Furniture Co
308 to 314 MAIN STREET
THE BIG MAIN STREET STORE

Register Lavicia (wid Wm), h 1637 Grand
Register Lessie M, b 324 Florida av
Register Levi (Geneva), lab, h Kings rd nr limits
Register Lynwood, b 225 W 6th
Register Moses W (Mary), sanitary police, h 315 Winter
Register Oscar (Elizabeth), grocer 327 Catherine, h 731 E Ashley
Register Percy, clk, b 1351 Market
Register Percy E (Georgie), bkpr The Burbridge Real Estate & Rental Agency, h 1624 Silver
Register Samuel, lab, b 16th nr Main
Register Samuel W (Mary), inspr W B Ivey, h 225 W 6th
Register Wm F, bkpr McNerney Groc Co, b 324 Florida av
Rehkopf Martin G, clk C N Jessen, b 216 Clay
Rehkopf Ola, steno Gabe Lippman, b 339 W Adams
Rehkopf Wm G, pressing club 15 Clay, h 339 W Adams
Rehm Ernest O, clk Armour, b 919 W Duval
Rehm Flossie, b 919 W Duval
Rehm Herman (Lizzie), mgr Globe Saloon, h 919 W Duval
Reiber Fannie (Reiber & Reiber), b 14 W Monroe

Florida Ice Cream and Dairy Company
Wholesale Phone 796 | Ice Cream, Sherbet, Punches Sweet Cream, Whipped Cream | RETAIL Phone 2821

Reiber John (Fannie; Reiber & Reiber), b 14 W Monroe
Reiber & Reiber (John and Fannie), physicians 14 W Monroe
Reichard Harry E (Elizabeth), clk Cheatham-Alderman Co, h 1839 Albert
Reichard Malvina, physician 1839 Albert, h same
Reick Clair E (Anna), eng A C L, h 438 W Church
Reid, see also Read and Reed
*Reid Andrew J, porter, h 1016 W Adams
Reid Benjamin J (Mary), collr, h 42 W 8th
*Reid Charles, plasterer, h 511 Washington
*Reid Delia, lndrs, h 314 Myrtle av
*Reid Douglas, lab, b 932 Pippin
*Reid Harry G Rev, editor Jax Sunday School Lesson, h Bridge cor Beaver
*Reid John T (m), lab, h 779 Forest
Reid John V (Mamie), clk, h 715 W Monroe
*Reid Leon J, clk Wm H Peck, b 710 Johnson
Reid Mary A (wid Clarence H), b 728 W Monroe
*Reid Mose, butcher, b 145 Riverside
*Reid O C, bartndr Seminole Club
*Reid Reuben (m), lab, h 779 Forest

JAMES & PAXON
SURETY BONDS OF ALL KINDS
MUTUAL LIFE BLDG. PHONE 874

HALF-MILLION CLUB
Room 58, 23 Main St.
ABOUT OCT. 13 AT NEW ATLANTIC BANK BLD.

S. C. TAYLOR The Renting Agent
106 Main St. Phone 1773 REAL ESTATE and LOANS

Reid R Walton (Kate), mgr, h 2033 Laura
Reid Thayer M (wid Converse), b 221 E 8th
Reid Victor E, clk, b 728 W Monroe
*Reid Wm, blksmith, r 843 Caroline
Reid Wm R (Rebecca), sec and treas Sou Home & Inv Co, h 2029 Laura
Reimer Bertha, b 1206 Highway av
*Reines Wesley, coachman 1143 Riverside av
Reinstine J J, pres C C Butler Co (Inc), res New York City
Reinstine Nathan, clk C C Butler & Co, b Palace Hotel
Reise Paul (Alwida), tailor, h 14 W Monroe
RELIANCE LIFE INSURANCE CO OF PITTSBURG, E D Cooper State Agt, 201 Clark Bldg, Tel 3072
*Reliford Alonzo (m), lab, h 1410 Milnor
REMBERT H G, Sec and Treas Enterprise Planing Mill Co, res Gainesville Fla
Rembert John, clk, b 503 Washington
Rembert Laura D, bkpr McMillan Bros, b 503 Washington
Rembert Thomas (Mary), tinner, h 503 Washington

Maxey Grunthal & Bros.
EXPERT PIANO TUNERS
710 Cedar Street Telephone 1237
PIANOS, and Piano Players Sold and Exchanged

Remington Typewriter Co, S J Ford mgr, 206 W Bay
Renault Pansy, wks Drew's, b 1455 W Adams
Rendleman Charles A, clk, r 339 E Forsyth
Reneke Francis A (Johanna M), bkpr Brinkley & Baines, h 21st and Pearl
Renfroe Henry A (Minnie; Renfroe & Williams, Renfroe Real Estate Agency), pres Hedrick Investment Co, v-p Jax Concrete Co, h 317 Gilmore
Renfroe P Eugene, bkbndr Drew's, b 343 Riverside av
RENFROE REAL ESTATE AGENCY (H A Renfroe), 112 W Forsyth, Tel 592
Renfroe & Williams (H A Renfroe, E D Williams), real est 112 W Forsyth
Rennolds Edward H (Margaret; Rennolds & Crews), h 2219½ Hubbard
Rennolds Edwin H jr, clk, b 2219½ Hubbard
Rennolds & Crews (E H Rennolds, Harvey Crews), soda 124 W Forsyth
RESERVE LOAN LIFE INSURANCE CO OF INDIANA, Dan G Pleasants Mgr Florida and Sou Georgia, Suite 24 Livingston bldg, Tels 2177 and 3314

R. L. Slauter PLUMBING
STEAM AND GAS FITTING
131 EAST FORSYTH ST. PHONE 2773

Eaton's Southeastern Detective Agency
CHARLES F. EATON, Superintendent
Main Offices 20-22-24 Uedeman Bldg.
108 West Forsyth Street
Phones 3379 JACKSONVILLE, FLA.

William C. Cooper, Jr. Co.
W. Adams, Cor. Laura Street
Telephone 218

Funeral Directors
Undertakers and
Embalmers

*Respess Wm (m), lab, h 1534 Davis
RETAIL MERCHANTS ASSOCIATION, Clarence H Saunders Sec, 306 Duval Bldg, Tel 2117
Rettini Rudolpho, lab Fla Fish & Produce Co
Revel John, lab, h Whitaker, Milldale
Revels Wm M (Hattie), agt Pen Industrial Ins Co, b 320 E 4th
*Revero Gonzales, cigarmkr, b 314 W State
Reynolds, see also Rennolds
*Reynolds Alexander (m), lab, h 1108 Hickory al
Reynolds Angelina (wid Arthur), h 232 Franklin
Reynolds Arthur, porter John Bray
Reynolds Beulah, b 569 Cherry
*Reynolds Bros (James C and R A), 1226 E Adams
Reynolds Clarence V, clk, b 1455 W Adams
REYNOLDS-DICKINSON CO (D N Reynolds, W E Dickinson), Grocers 426-428 Florida av
Reynolds Dwight N (Marjorie; Reynolds-Dickinson Co), h 108 Florida av

Florida Law School
Instruction in all branches in course
401 West Bldg. W. B. Clarkson, Dean

*Reynolds Edward (m), painter, h n w S'field
Reynolds Eleanor, b 118 E Adams
Reynolds Emma L (wid Wm), b 569 Cherry
Reynolds Eugenia, b 803 Park
Reynolds Eva (wid Edgar W), h Hendricks cor Davis, S J
*Reynolds George C (m), lab, h 1017 Challens la
Reynolds George R (Florence), clk T H Sompayrac, h 118 E Adams
Reynolds Harry, b 108 Florida av
*Reynolds Homer (m), drayman, h 1025 Argyle
*Reynolds James C (m; Reynolds Bros), h 815 Jessie
Reynolds James W (Martha), carp, h 256 Victoria
Reynolds John C (Toomer & Reynolds), h 803 Park
Reynolds John F (Lydia), com trav, h 909 Laura
Reynolds John H, lumber insp, b 108 Florida av
*Reynolds Joseph (m), porter 917 W Bay
Reynolds Lawrence G (Emily), marine eng, h 122 E Adams
Reynolds Narcissus (wid Robert), b 1016 E Church
*Reynolds R Anderson (m; Reynolds Bros), h 825 Spearing
Reynolds Volley T (Eliza), opr W U Tel, h 569 Cherry av
*Reynolds Walter (m), lab, h 757 W Church

SIMKIN'S OYSTER and CHOP HOUSE
ALWAYS RIGHT
216 W. Forsyth St., Phone 3186

C. F. COLE SHOE COMPANY
29 EAST BAY ST.
Telephone 881

Florida Collection Co.
MORRIS & COWAN, Counsel
Offices, Second Floor West Building

REFERENCES:
Florida National Bank
R. G. Dun & Co.
JACKSONVILLE, FLA.
Bank of Ybor City, Florida

WE ARE EXCLUSIVE AGENTS FOR BUCK'S STOVES and RANGES

The World's Best

Telephone 1048

Rhodes-Futch-Collins Furniture Co.
308 to 314 Main St. Jacksonville, Florida

Reynolds Walter M (Lena), collr J A Cunningham, h 232 Franklin
Reynolds Wm, brklyr, b 433 Oak
*Reynolds Wm, porter, b 757 W Church
*Reynolds Wm C (m), lab, h 1726 Spearing
Reynolds Wm E (Cora E), slsmn Atl & G Gro Co, h 803 Albert

Elmore Cohen
Public Stenographer, Court Reporting
Depositions Taken
STENOGRAPHERS FURNISHED
108 West Bay Street
Facilities for Handling Large Jobs at Shortest Notice
Call, Write or Phone 743

Reynolds Wm M, collr 107 Bridge, b 232 Franklin
Rezeau Jacob, b 807 Lydia
Rezeau Lewis T (Ada M), carp, h 807 Lydia
Rezner Raman (Mary), shoemkr P Schevitz, b 311 Johnson
*Rhae Wm E (m), painter, h 1743 Florida av
*Rhett David, lab, b 205 E State
*Rhett Emma (wid), lndrs, h 911 Florida av
Rhoades Wm F (Sadie), eng S A L, h 322 Forest
*Rhoden Allen A (m), lab, h 102 Griffin
*Rhoden Sadler, lab, b 102 Griffin
*Rhoden Walter, lab, b 102 Griffin
RHODES A G, Pres Rhodes-Futch-Collins Furniture Co, res Atlanta, Ga
*Rhodes Belle, lndrs, h 4th av nr Durkee av
*Rhodes Charles (m), lab, h 212 Bismark
RHODES-FUTCH-COLLINS FURNITURE CO, A G Rhodes Pres, J H Collins Vice-Pres, John A Futch Sec and Mgr, Joseph D Rhodes Treas, Furniture, Mattings, etc, Exclusive Agts Buck's Stoves and Ranges, 308-314 Main, Tel 1048
RHODES JOSEPH D, Treas Rhodes-Futch-Collins Furniture Co, Pres Union Furniture Co, h Atlanta Ga

Southern Cornice and Sheet Metal Works
Cornice Work, Metal Awnings, Skylights
Ventilators, Guttering, Conductor Pipes
Also Slate and Metal Roofing
FLORIDA AVE. CORNER EAST BAY ST.

For Full Particulars apply to
J. S. COLES, Jr.
General Agent
414-16 Duval Building
Jacksonville, - - Florida

Insurance Issued by the *Equitable Life Assurance Society* of the United States will protect your family—Teach Thrift

Smith & Breazeale, Eureka Pressing Club
French Dry Cleaning, Dyeing and Renovating
Men's Clothing Cleaned and Pressed
522-524 W. Forsyth
Phone 121

*Rhodes Lawrence, brklyr, b 1237½ (1165) Davis
*Rhodes Robert (m), lab, b 1320 Florida av
Rhodes R Allston (Georgie), electr, h 319 Myrtle av, S J
*Rhodes Sandy (m), lab, h 827 E Beaver
Rhodes Walter J, lab, r 309 Johnson
Rhodes Wm F (Sadie), eng S A L, h 430 Riverside av
*Rhone Edward, clothes clnr 1065 W Church, h 945 Ward
Rice Charles, r 509 W Adams
*Rice Christian (m), lab, h 1518 Madison
*Rice David, lab, b 1528 (1530), Madison
Rice Francis M (Mary), carp, h 1702 E Duval
*Rice Frank, packer W B Johnson Co
*Rice George W (m), cook, h 102½ Bridge
*Rice Henry, cook 1663 Riverside av
*Rice Henry (m), lab, h n w S'field
*Rice John (m), lab, h 1528 (1530) Madison
Rice John P (Etta), clk R M S, h 235 E 8th

KINGAN & COMPANY, Limited
530-542 EAST BAY STREET
Telephones 236 and 2244
PORK AND BEEF PACKERS

Rice Julia M, steno A C L, b 225 E Duval
Rice Lizzie F (wid E H), b 507 W Monroe
*Rice Mary A, dressmkr, h 102½ Bridge
Rice Oscar, eng S A L, b 1132 W Adams
*Rice Priscilla (wid), dom, b 1208 Clay
*Rich Charles (m), driver, h 1622 Davis
Rich Clara F (wid John), h 231 W Duval
Rich Gertrude, b 714 (704) Roselle
Rich Ruth, b 231 W Duval
Richans John M (Martha), contr, h 2 Blanche
Richans Lester P (Beatrice), carp, b 2 Blanche
Richans Lila, music tchr, b 2 Blanche
Richarde Annie M (wid Henry), steno Sou Drug Mnfg Co, h 817 Julia
*Richards Bertha, h 1039 W Duval
*Richards Claude (m), switch, h 1529 Evergreen av
*Richards Dallas, lab J F Eilenberg Co
*Richards Edward W (m), lab, h 1734 Pelican
*Richards Eliza (wid), dom, h Morgan s w cor S A L Ry
Richards George H, (Mattie H), pres The Harkisheimer Co, v-p Elgin Butter Co of Fla, h 113 Phelps
Richards James M, collr Interstate Mer Co, b 42 W Adams

ROBT. McCARREL, Pres. THOS. M. McCARREL, Supt. R. T. McCARREL, Sec'y and Treas.
McCARREL COMPO-STONE COMPANY
Estimates Furnished on any Kind of Compo-Stone, Stucco, Cement Roofing Tile, Cement Brick and Re-inforced Concrete Construction
General Contractors & Builders
OFFICE AND WORKS 16th and Pearl Streets Phone 2822

3 Daily Trains to New York via RICHMOND AND WASHINGTON
SEABOARD
AIR LINE RAILWAY

Marcus Conant Funeral Director and Embalmer
CONANT'S PRIVATE AMBULANCE. 16 E. Forsyth St. Telephone 2240

*Richards Jesse (m), lab, h 15 Cellan
*Richards Joseph D, lab, b 54 Morgan
Richards Julia, tchr, b 1139 Oak
Richards Lewis (May D), lab, h 326 Davis
*Richards Lindy (wid), lndrs, h 1013 Madison
*Richards Mary, lndrs, h 1717 Evergreen av
Richards Mary F (wid James E), boarding 41 W Beaver, h 703 Laura
*Richards Morgan W Rev, pastor Fellowship Baptist Ch, h 54 Morgan
*Richards Samuel, driver, b 1182 Madison
Richards Thomas, pipeftr, b Mrs Mattie Sanders
*Richards Wm (m), lab, h 711 Price
*Richardson Adam D (m), lineman, h 220 E Union
*Richardson Alexander, lab, h 909 Cedar
*Richardson Aljiniah, porter, b 1033 W Church
*Richardson Anderson (m), fireman, h 1624 Illinois
*Richardson Annie, lndrs, h 622 (594) Palmetto
*Richardson Arthur (m), butler S W Mott
*Richardson A St George (m), pres Edward Waters College, h 763 W Church

CREDIT ADJUSTING CO.
Incorporated, Capital $25,000.00
Offices, 50-51 Mutual Life Building
Our $10,000 Guarantee Bond for Your Protection. Office Connections in all Principal Cities. Collections of all kinds made anywhere, using Copyrighted System. Auditing and Accounting done on reasonable terms.

Richardson Bainbridge (Mary G), real est 117 W Forsyth, h 29 Gilmore
Richardson Barney B (Sallie; Richardson & Keen), h 239 Riverside av
Richardson Blanche, student, b 1410 Clark
*Richardson Burrell J (Phillips & Richardson), h 1615 Johnson
*Richardson Calhoun (m), lab, h 1448 E Beaver
*Richardson Catherine, lndrs, h Grover av nr Wilcox
*Richardson Cecelia, lndrs, h 1525 Hill
*Richardson Charles (m), lab, h 717 Johnson
Richardson Charles P (Minnie), clk, r 1825 Laura
Richardson Charles W, pres Smith, Richardson & Conroy, h 215 Cedar
*Richardson Daniel R (m), lab, h 725 Weare
*Richardson Edward, presser, b 1063 W Union
Richardson Edwin R (Sallie E), real est, h 1009 E Duval
Richardson Elizabeth, b 791 Grape
Richardson Ella W (wid Enoch L), h 1115 E Monroe
*Richardson Elmore, lab, b 1037 Palmetto

RICO LAUNDRY { 33-37 East 8th Street. Phone 157
City Office 34 West Forsyth Street
ALL BRANCHES of HIGH GRADE LAUNDRY WORK
SATISFACTION GUARANTEED

FIRE INSURANCE
Clark Bldg. Phone 3051
Muncaster & Co.

S. J. MELSON CO.
Proprietors THE HORSE HOTEL
N. E. Cor. W. Adams and Clay Phone 350
HORSES AND MULES Bought, Sold and Exchanged. Finest Carriages in the City for Weddings and Special Occasions. Boarding.
HORSE SHOEING ESTABLISHMENT

Richardson Frank M (Florence M), pres St Johns Const Co, h 1430 Main
*Richardson Fred (m), waiter, h 412 W State
*Richardson George, driver 802 Lemon
*Richardson George (m), lab, h 809 Florida av
*Richardson George W (m), porter A Jacobs, h 718 Johnson
Richardson Gladys M, b 27 E 4th
Richardson Hardy (Sarah), gardener, h 1203 Phyllis
*Richardson Harriet (wid), dom, b 1525 Hill
*Richardson Harriet, lndrs, h 1550 E Church
Richardson Harry (Estelle), gardener, h 708 Divine
*Richardson Henry, lab, b 813 Fairfield
*Richardson Henry, lab, h 714 W State
RICHARDSON HUGH H (Maude), Sec and Treas Jacksonville Board of Trade, 207 Main, Tel 108, h 27 E 4th
*Richardson Isaac (m), carp, h 1251 (158) Railroad av
*Richardson Isaac (m), lab, h 1534 Madison
Richardson Isabelle, nurse, b 15 W 3d

Jacksonville Marble & Granite Co.
OFFICE AND SALESROOM 829 MAIN ST. PHONE 3242 ***Mantels, Grates and Tile***

*Richardson James H (m), houseman C H Mann
Richardson James M (Rozzie), car repr S A L, h n s Raiford 1 w of Day av
*Richardson Jane (wid), h 1054 W Union
Richardson Jesse L (Gertrude), grocer 1800 Highway av,
*Richardson John H (m), tmstr, h 719 Johnson
*Richardson Joseph (m), lab, h 1525 Hill
*Richardson Joseph, lab, b 1648 Swift
*Richardson Josephine, lndrs, h 1059 Ionia
*Richardson Julia, dom, h 1010 W Ashley
Richardson Julia A, h 791 Grape
*Richardson Lizzie (wid), lndrs, h 531 Elm
*Richardson Mamie, h 1000 W Church
*Richardson Martin, lab, b 439 Bloxham
*Richardson Mary (wid), h 1624 Milnor
*Richardson Mary J (wid), h 633 Lee
*Richardson Matthew (m), lab, h 1704 Lee
*Richardson Mattie, dom 1804 Laura
*Richardson Morgan (m), lab, b 1271 Kings rd
*Richardson Oliver (m), lab, h 1327 W Monroe
*Richardson Oscar, lab, b 917 Franklin

COONS & GOLDER
22 WEST ADAMS STREET TELEPHONE 1147
GENERAL MECHANICS
Plumbing, Heating, Roofing
Awnings, Ballustrades, Etc.

RENTS COLLECTED **V. P. HARMELING**
406 CLARK BUILDING

Fairlie's Pharmacy
HEADQUARTERS FOR
Keeler's Mosquito Bricks
Cor. E. Bay St. & Florida Av.
Trade Supplied at Wholesale Prices
Telephone 113

Rubber Stamps & Seals Florida Rubber Stamp Works
224 MAIN ST.
PHONE 1813.
"MADE TO ORDER 6 TO 12 HOURS."

*Richardson Percy N (m), phys 2 Phoenix bldg, h 1807 Lee
*Richardson Percy N jr, lab, b 1807 Lee
*Richardson Richard, lab, b 1510 Franklin
*Richardson Robert (m), brklyr, h 762 W State
*Richardson Robert (m), lab, h 5 Run
*Richardson Samuel (m), lab, h 331 Spruce
*Richardson Sears (m), blksmith, h 1638 Louisiana
*Richardson Susan (wid), lndrs, h 1648 Swift
Richardson Susan E (wid Joseph), b flat 2 3d fl Columns
*Richardson Sylvester (m), lab, h 3 Curtis av
*Richardson Thomas, lab, b 618 Franklin
Richardson Thomas A, bkpr, b 511 Riverside av
*Richardson Thomas W, barber, b 1205 Julia
Richardson Waldo H (Eva), mach Murphy I Wks, h 1410 Clark
Richardson Walter P (Johanna; W P Richardson & Co), h 25 W 4th
*Richardson Wm (m), drayman, h 1338 Illinois
*Richardson Wm (m), lab, h 1019 Jefferson
*Richardson Wm (m), lab, h 497 Windle
Richardson Wm H (Janet), carp, h 409 Spearing

Land Investment Co.
411-412 Consolidated Bldg.
Long Distance Phone 1361
Turpentine Locations
Farm Lands
Timber Lands
Orange Groves

*Richardson Wm J, painter, h 717 Pippin
*Richardson Winnie, cook shop 1033 W Church, h same
Richardson W P & Co (W P Richardson), contrs 309 Dyal-Upchurch bldg
Richardson & Keen (B B Richardson, J H Keen), barbers 239 Riverside av
Richey, see also Ritchie
Richey Wm D, com trav Armour's, res Ocala, Fla
*Richlow Samuel (m), hackman, h 735 Eagle
Richmond George S (Dora), mach, h 1218 W Church
Richmond Gertrude, clk L K Riley, b 1825 Swift
Richmond Hannah A (wid Lawrence), h 1825 Swift
Richmond Lawrence A (May R), chauffeur W D Barnett, h 241 E 2d
*Rickenbacker Abraham (m), brklyr, h 1559 Florida av
Ricker Catherine V, b 1047 Oak
Ricker Ernest A (Catherine), saloon 542 W Bay, h 1047 Oak
Ricker Ernest L, clk in charge Ry M S Transfer Office, b 1403 Walnut

Florida Life Insurance Co.
Life, Accident and Health INSURANCE

Fred E. Rankin
834 ROSELLE STREET
PHONE 2776

Public Expert Auditor and Accountant

Ricker Ernest A (Catherine), saloon 542 W Bay, h 1047 Oak
Rickey Talmadge, tchr Centl Gramr School, b 226 Ocean
Ricketts Ruth A, clk, b A W Coleman
*Ricks Wm (m), brklyr, h 1718 Louisiana
RICO LAUNDRY, George E Leonard Vice-Pres and Supt, Frank M Castello Cashr, High-Grade Laundry Work, 33-37 E 8th, Phone 157, City Office 34 W Forsyth
Riculfi Norma L (wid Joseph R), tchr, h 325 E Church
Riculfi Robert J, student, b 325 E Church
RICULFI ROBERT MARION, h 325 E Church
Riddell Alma M Mrs, boarding 215 Market
Riddell Wm M (Alma M), granite carver, h 215 Market
*Riddicks Rufus (m), lab, h 630 W Stuart
Riddle Harry B, bkpr W B Johnson Co, b 316 Liberty
Riddle Joseph S, milk tester, h Lincoln av nr Enterprise
Riddle Morton (Anna), genl supt A C L, h 1657 Riverside av
Rider, see also Ryder

ZAHM'S EUROPEAN HOTEL
FRED ANGERHOLZER, Proprietor
128 East Bay St. Phone 930

Rooms 50c, 75c, $1 per Day
MEALS AT ALL HOURS
Cars to all parts of the City
Wines, Liquors, Beer & Cigars

Rider Lester, gardener, h Magnolia nr Kings rd
Ridge George M (Nora), meats 507 Main, h 132 E 4th
Ridge G Earl, clk, b 132 E 4th
*Ridgedell Charles (m), plasterer, b 729 Market
*Ridley Walter (m), lab, h 1214 Jefferson
Rieley Anna W, bkpr, b 157 W 4th
Rieley Cordelia, steno, b 157 W 4th
Rieley Maud E, clk, b 157 W 4th
Rieley Matilda J (wid George T), h 157 W 4th
Riesse Esse (Riesse & Joseph), h 228 Florida av
Riesse & Joseph (Esse Riesse, Charles Joseph), fruits 228 Florida av
*Riggins Henry (m) lab, h 1527 Madison
*Riggins Moses (m), h 1116 Pippin
*Riggins Washington (m), lab, h 16 Railroad av
Riggs Joseph H (Willie G), bkpr, h 741 Charles
Riggs Julia E Mrs, b 140 E Duval
Riggs Thomas W, b 140 E Duval
Rigney Emory T (Annie J), h 124 Lomax
Riker Malcolm D (Jennie B), v-p Allen Contr Co, h 740 Talleyrand av

MARBLE and GRANITE MONUMENTS
MANTELS, TILE AND GRATES
CONTRACTORS
REED E. LA MANCE CO. 8 Newnan St., Phone 1467

AUTOMOBILES
MARINE AND STATIONARY GAS ENGINES AND SUPPLIES.
D. H. McMILLAN & CO.
River Front between Bay and Laura Sts. Telephone 347.

Whitehouse & Lay
312 CLARK BUILDING

If It's Real Estate
See Us About It.
Local and Long Dist. Phones

Successors to SAWYER & PAYNE
Phone 3296
JACKSONVILLE FLORAL CO.
Floral Designs
20 LAURA STREET
Cut Flowers
PLANTS Ferns, etc.
LANDSCAPE GARDENING

Riles, see also Ryals
Riles Frank F (Gertrude), motorman, h 430 Riverside av
Riles Fred W (Laura), clk Sou Exp, h 183 Cherry
*Riles George, waiter, b 1001 Madison
RILES ROBERT J (Marie; R J Riles Co), h 330 W Duval, Tel 1181
Riles Robert J jr, slsmn R J Riles Co, b 330 W Duval
RILES R J CO (Robert J Riles), Jewelers, Opticians, Novelties and Souvenirs, 15 W Bay, Tel 855
*Riley Allen, lab, b 520 Missouri
*Riley Caroline, lndrs, h 1729 Johnson
Riley Clarence S (Edna), pressing club 165 Kings rd, S J, h same
*Riley David, lab, h 212 Hanover
*Riley Frank (m), lab, h 313 Price
*Riley George (m), lab, b 329 E Beaver
*Riley Gus, lab, b 520 Missouri
*Riley Henry (m), tailor, h 410 W Orange
*Riley James, lab, b 440 (441) Bloxham
Riley Lewis K (Lydia M), grocer 306 W Bay, h 1434 Hubbard
Riley Lewis K jr, clk, b 1434 Hubbard
*Riley Lucius, lab, b 1029 Clinton al
Riley Marguerite L, steno Jos H Phillips & Co, b 1441 Oak
*Riley Mary (wid), dom, h 220 1st av N
*Riley Mary, dom, h 440 (441) Bloxham
*Riley Matthew B (m), lab, h 537 E Church
*Riley Robert, lab, b 220 1st av N
Riley Thomas (Katherine), foreman, b 311 Washington
*Riley Thomas, lab, b 440 (441) Bloxham
*Riley Walter (m), lab, h 421 W Orange
Riley Willet M, tinner S B Hubbard Co, b S Jax
*Rimes Louisa, dom, h 297 W Orange
*Rimes Spencer (m), carp, h 1715 Louisiana
*Rimes Susan, dom, b 297 W Orange
*Rimes Wm, driver, b 297 W Orange
Rindell Mabel W, artist 8 Board of Trade, h same
Rinehart Clement D (Maud C; Axtell & Rinehart), h 1406 Hubbard, Tel 583
*Rines Noah (m), carp, h 1012 Johnson
*Ripley Gertrude, lndrs, h 1107 Lewis
*Ripley Jane (wid), lndrs, h 1115 Lewis
Rippel Charles (Mollie), clk, h 632 W Adams
Riser Robert W, com agt Ocean S S Co, 319 Dyal-Upchurch bldg
Ritchie, see also Richey

CAFE ALBERT
J. B. COUSY, Props.

Service A la Carte
Special Attention to Private Parties
3, 5, 7, 9 W. Adams St. Phone 3606

Cay & McCall Fire Insurance
701 Consolidated Bldg.
Phone 1955

Ritchie David (Margaret), grocer, n s Highway av 1 e of Nelson av, h same
Ritter Eva, opr Bell Tel Co, b 901 Julia
Ritter James A (Frances), boatman, h 1326 E Monroe
Ritter Joseph R, bkpr D H McMillan & Co, h St Johns av, S J
Ritter Lizzie (wid Edward), h 901 Julia
Ritter Wm (Verninia), mach, h 908 E Adams
Ritzwoller Alex (Julia; Ritzwoller Bros), h 700 Laura
Ritzwoller Bros (Alex and Oliver C), shoes 111 W Bay
Ritzwoller Building, 112 W Bay
Ritzwoller Flats, 700 Laura
Ritzwoller Oliver C (Ritzwoller Bros), b 700 Laura
Rivas Alphonso M (Grace), slsmn, h 127 W Adams
Rivas Emma (wid Joseph), b 127 W Adams
Rivas Henry, liquors 744 W Bay, b 127 W Adams
Rivenbark Jesse W, clk A C L, b Model Hotel
RIVENBARK ROBERT J (Sallie F), Local Frt Agt Atlantic Coast Line, h 21 E Duval
Rivers Abraham R, h Nelms av, Panama Park
*Rivers Addie, dom, h 134 E Union

Pianos Sold, Exchanged and Repaired
By Maxey Grunthal & Bros.
710 Cedar St. EXPERT PIANO TUNERS Phone 1237

Rivers Caleb A (Frances), saloon 822 W Bay, h 755 Lemon
*Rivers Cynthia, dom, h 727 Davis
Rivers Dessassure T (Mary A), supt Woodlawn Cemetery, h Rock rd 1 mile n of limits
*Rivers Dora, lndrs, b 1016 Clay
*Rivers Edward, lab, b 743 Myrtle av
*Rivers Edward D (m), carp, h 1763 Spearing
*Rivers Frank (m), lab, h 1636 9th av
*Rivers Fred, lab, b 1636 9th av
*Rivers George (m), lab, h 4 Curtis av
*Rivers Hattie, dom, h 712 Victoria
*Rivers Isaac (m), blksmith, h 518 Missouri
*Rivers James, clk, b 145 Winter
*Rivers Jeff, lab, r 1132 Ionia
*Rivers John, drayman, h 1537 Madison
*Rivers John (m), b 1219 W Beaver
Rivers John A (Fannie), h 702 Palmetto
*Rivers Joseph, carp, b 1212 Franklin
*Rivers Joseph, lab, r 1041 W Union
*Rivers Lavinia, lndrs, h 849 Franklin

Don't throw away your Old Bicycles
BRING THEM TO
TERRY'S
"HE REPAIRS ANYTHING"
318 West Forsyth

WM. D. JONES DRUGGIST
PRESCRIPTION SPECIALIST
Telephone 1177
107 East Bay St.

HOUSES and LOTS IN SPRINGFIELD
INVESTMENTS
GEO. B. BROWN, Pres. L. A. BROWN, Sec.
Brown Realty Co.
418 Duval Building
35 East Bay St. Telephone 1925

SPECIAL RATES
TO PERMANENT GUESTS
MAIN AND ADAMS Phone 2140
WAVERLY HOTEL
MRS. LUCK WILSON Propr.

*Rivers Lee (m), lab, h 1307 Clay
*Rivers Lula (wid), lndrs, h 721 Cleveland
*Rivers Mabel, dom, b 907 Julia
*Rivers Margaret (wid), h 819 Clay
*Rivers Nellie, lndrs, h 1403 Grant
*Rivers Orriean B, carrier P O, b 1630 Davis
*Rivers Richard (m), lab, h 1017 Julia
*Rivers Robert, lab, r 814 Bridge
*Rivers Robert, lab, b 323 (509) Stuart
*Rivers Samuel, h 1030 W Ashley
*Rivers Tempie (wid), lndrs, b 1537 Madison
Rivers Thomas E (Lillian), boilermkr, h 598 Delmar
*Rivers Walter, lab, b 712 Victoria
Rivers Whiteman, clk Cay & McCall, b 598 Delmar
*Rivers Wm, h 1630 Davis
*Rivers Wm, lab, h 841 Jessie
*Rivers Wm (m), lab, h 1517 Louisiana
Rivers Wm G, h Nelms av, Panama Park
Riverside Baptist Church, Margaret n w cor Park
Riverside Boat Livery (Adolph Schaefer), foot of Dora
Riverside Grammar School, Charles n w cor Gilmore

A. J. CESERY & CO., Mnfrs.
Ornamental Statuary and Architectural Plaster and Cement Work. Ceramic Tile Work.
FACTORY, FOOT OF EAST BAY ST. PHONE 1250

Riverside Grocery Co, 507 Riverside av
Riverside M E Church South, s w cor Roselle and Banana
Riverside Park, Post cor Margaret
RIVERVIEW HOTEL, J C Gore Propr, 216 Riverside av, Tel 62
Rivette Benjamin J (Dora), mach, h n s 24th 1 e of Main
Riviere Frank G, clk Ind R F & O Co, b 23 S Ocean
Rizk Abraham, collr, b 836 W Adams
Rizk Rizk K (Rizk & David), h 836 W Adams
Rizk Salim, clk Rizk & David, b 836 W Adams
Rizk & David (R K Rizk, Abdu David), dry goods 838 W Adams
Roach, see also Roche
*Roach Charles (m), lab, h 1007 W Ashley
*Roach Elizabeth, lndrs, h 1532 Davis
Roach Frederick C (Pearl), lieut Police, h 2112 Pearl
Roach Indiana (wid David D), h 32 E Forsyth, flat 4
Roach James E (Agnes A), trav frt agt C of Ga, h 117 W Church
*Roach Lena (wid), dom, h 1428 Albert

HUTCHINSON SHOE CO.
Capital, $200,000.00
311-313 EAST BAY ST.
Wholesale Shoes and Hats

Phone 808 For Anything in the Drug Line
PROMPT DELIVERY
R. WALTER BENNETT

*Roach Marie, dom, h 409 W Orange
Roach Mary E Mrs, nurse, b 823 Talleyrand av
*Roach Robert (m), sawyer, h 1532 Davis
Roach Thomas P (Marie), police, h 1404 Florida av
Roadwellor James (Anna), farmer, h Terml Co w of Mon crief rd
*Roan Nancy (wid), b 1112 Cedar
*Roan Rebecca (wid), lndrs, h 739 Ward
Robbins Wm E (Blanche), chauffeur, b 11 E Duval
Robert Alex C (Mary S), bkpr, h 817 Albert
Robert Rollin M (Eleanor), eng S A L, h 521 Forest
Roberts Abel J (Ella G), sergt police, h 1198 Highway av
Roberts Alvin C, yd clk F E C, b 139 Home, S J
*Roberts Amanda, lndrs, b 1104 Hogan
*Roberts Amelia, lndrs, h 1032 W Union
Roberts Arthur H, clk Jax E Co, b 341 Cottage sq
Roberts A Bascom, cond St Ry, b 341 Cottage sq
*Roberts Benjamin, clothes clnr, b 820 W Beaver
Roberts Benjamin G, chf dispr S A L, b 28 W Monroe
Roberts Blanche, b 457 Winter
*Roberts Caroline, cook, h 820 W Beaver

KINGAN & COMPANY, Limited
530-542 EAST BAY STREET
Telephones 236 and 2244
PORK AND BEEF PACKERS

*Roberts Charles, lab, b 517 Charles
*Roberts Charles H, butcher, h 1026 W State
*Roberts Daniel (m), lab, h 1441 Illinois
*Roberts Daniel R (m), lab, h 520 Missouri
*Roberts David (m), lab, h 427 Dora
Roberts David B, civil eng Ellis, Curtis & Kooker, b Ferry, S J
*Roberts Ebenezer E (m), plumber, h 1615 Spearing
Roberts Edwin J, mgr James Stewart & Co, h 2026 E 6th
Roberts Ella (wid Frederick), boarding, h 526 E Monroe
Roberts Ella J (wid John P), b 47 E 6th
Roberts Ellie (wid Lawrence), boarding h 511 W Monroe
Roberts Elliott (Angeline), clk, h 2215 Hubbard
*Roberts Emerson (m), lab, h 1644 Hill
Roberts Florence D, slslady 524 Main, b 16 W Monroe
Roberts Frank M (Nellie), carp, h 1447 Railroad av
*Roberts Frederick (m), lab, h 1511 Madison
Roberts Frederick A (Miller & Roberts), b 703 Laura
Roberts Fred G, clk H & W B Drew Co, b 526 E Monroe
*Roberts George, porter, b 820 W Beaver
Roberts George W, cigarmkr, h 112 E 8th

THE RATHSKELLER ONLY THE BEST
117 WEST FORSYTH ST. PHONES: 196 AND 2637

Florrid Bicycle and Electrical Co.
Bicycle & Electrical Contractors
518 RIVERSIDE AVENUE Phone 2856

ENTERPRISE PLANING MILL CO. BELL PHONE 601
Will furnish complete bills of Rough and Dressed Lumber, Turning, Scroll Sawing, Mouldings and Stair Work of Oak, Pine and Cypress. Window Frames a Specialty.
1548 ENTERPRISE ST. Estimates Furnished. J. P. WILSON, Manager

Roberts George W (Rebecca), collr J H Tison Co, h cor Mitchell and Gardner
*Roberts George W (m), lab, h 1916 Johnson
Roberts Georgia M, b 27 E Ashley
Roberts Gladstone S Rev (Louise), pastor Highway av M E Church, h 584 Cherry
Roberts Halstead, clk W B Ivey, b 419 E Forsyth
*Roberts Henry J (m), lab, h 518 Bismarck pl
Roberts Henry M, printer Hall Printing Co, b 620 Talleyrand av
*Roberts Jacob (m), carp, h 1116 Calvin
*Roberts John (m), waiter, h 530 Caroline
*Roberts John A (m), lab, h 815 Bridge
*Roberts John A, lab, r 1039 W Duval
*Roberts John A, lab, h 637 Rushing
*Roberts John D (m), h 631 W Beaver
Roberts John E, clk Stand Oil Co, b 816 W Monroe
Roberts John M (Cora), carp, h Enterprise cor Estelle
*Roberts Joseph, lab, b 1432 E Union
Roberts Joseph P jr, mach, b 47 E 6th

ALEXANDER-SEEWALD CO.
16 WEST FORSYTH STREET
J. E. McGRAW, Manager
MOTOR CYCLES
Wholesale Bicycle and Automobile Supplies. Wholesale and Retail Victor Talking Machines and Records

Roberts J Leslie (Elizabeth), clk, b 29 E Ashley
*Roberts Lennie, porter, h 710 Jefferson
Roberts Louis (Mattie), eng A C L, h 816 W Monroe
Roberts Louis L, bkpr Enterprise Planing Mill, h 47 E 6th
*Roberts Lucretia, b 227 W North
*Roberts Lucy M, tchr, h 1615 Spearing
ROBERTS LUTHER M (Daisy E), Plumbing and Tinning 28 W Adams, Tel 692, h 1420 Spearing
Roberts Lydia F Mrs, h 27 E Ashley
Roberts Mabel, clk Furchgotts, b 341 Cottage sq
Roberts Minnie C Mrs, asst F E Buck, b 615 Riverside av
Roberts Napoleon R (Mamie), mach, h 1439 Evergreen av
*Roberts Neldrus C (m), porter, h 830 Pippin
Roberts Paul R (Lula), cond, b 139 Home, S J
*Roberts Pearl, cook 30 Lomax
*Roberts Rosa, lndrs, h 1434 E Union
*Roberts Sallie, dom, h 820 W State
Roberts Samuel H, plumber W F Clarke, b 1212 W Monroe
Roberts Samuel J (Bessie), cond Pullman Co, h 1037 W Monroe

Little Paint-Hardware Co. Mastic Mixed Paint Phone 1603
141 and 143 BRIDGE STREET

Timber Lands, Farm and Orange Groves
SEARING & ELMORE
Real Estate Investments, Loans and Insurance.
20 MAIN STREET ROOMS 22-24 PHONE 2177

You Can Save from 5 to 20 Per Cent. by Buying Your Groceries of LEE HUNTLY, Cash Grocer
THE MOST COMPLETE LINE IN THE CITY *Main and First Sts. Phones 484 & 3101*

Roberts Stephen D (Idora), jailor City prison, h 914 Kings rd
Roberts Thomas J (Katie B), clk, h 1354 Walnut
Roberts Thorp S (Louise), mnfg druggist 212 Post, h same
Roberts Tilman (Georgia), gardener, h 910 (840) Highway av
Roberts Vanessa, student, b 341 Cottage sq
Roberts Walter R, baggage mstr, b 47 E 6th
*Roberts Wm (m), hackman, h 767 Orange st la
*Roberts Wm, lab, b 820 W Beaver
*Roberts Wm (m), porter, b 1502 Franklin
Roberts Wm H (Florence; W H Roberts & Co), h 519 Spearing
Roberts Wm H, capt S J Ferry Co, r 419 E Forsyth
Roberts Wm H (Egea), custodian U S Custom House, h 1212 W Monroe
Roberts Wm H jr, steno Wright Gro Co, b 1212 W Monroe
Roberts Wm P, with West, Flynn & Harris Co, b Windsor Hotel
Roberts Wm W (Mary D), com trav, h 24 W Beaver

JOS. H. PHILLIPS & COMPANY
OFFICE: 21 Julia Street **REAL ESTATE** For Information Call, Write or Telephone 729

Roberts W H & Co (W H Roberts, F C Whipple), tinners 411 Main
Robertson Charles L, watchmkr Greenleaf & Crosby Co, b 318 W Duval
Robertson Christopher S, pres C S Robertson Cigar Co, b 36 W Duval
Robertson Claude W (May), bkpr Upchurch Lumber Co, h 355 E 5th
ROBERTSON C S CIGAR CO, C S Robertson Pres, Guy Secord Sec and Treas, 120-126 W Forsyth, Tel 2602
Robertson David D (Florence I), mason, h 49 E 11th
Robertson D Fletcher C, clk Altmayer & F L Co, b 49 E 11th
Robertson Eva, steno S A L, b 225 E Duval
Robertson Everett (Bertha), clk W A Pittman, b 1326 E Monroe
*Robertson Henry, lab, r 1008 W Ashley
*Robertson Joseph, lab Jax Term Co

The New Victoria Hotel
H. W. HANCOCK, Propr. M. INGALLS, Mgr.
Cor. MAIN and ADAMS STS.
American Plan Only
Phone 358

Hutchinson Audit Co.
511-512 Dyal-Upchurch Bldg.
PHONE 312
Auditors and Accountants

CONANT'S PRIVATE AMBULANCE
MARCUS CONANT, UNDERTAKER, 16 E. Forsyth St. Phone 2240

Chas. W. Kinne
Real Estate, Fire Insurance
Loans Negotiated, Rents Collected
12 W. Forsyth Street
Phone 506

ROBERTSON LLOYD W, Mgr State Mutual Life Ins Co of Rome, Ga, Office 117 W Forsyth (Blum bldg), res same, Tel 2832
Robertson Myrtle K, steno Fla Chair Fcty, b 318 W Duval
Robertson R S, h King's rd, S J
*Robertson Samuel (m), lab, h 605 Jefferson
*Robertson Virginia, lndrs, h 1138 W State
*Robertson Wm H (m), barber, h 628 Ocean
Robertson Wm W (Fannie), agt Armour Car Lines, h 420 E Forsyth
*Robeson Allen J, lab, b 313 E State
*Robeson Annie, dom, h 313 E State
*Robeson Charles E (m), waiter, h 313 E State
*Robeson Orienta A, tchr, b 313 E State
Robeson Wm McC, slsmn Ludden & Bates, b Duval Hotel
Robidine H L, com trav Armour's, res Daytona, Fla
Robinovitz Harry, grocer 1400 Jefferson, h same
Robins John L, painter McMurray & Baker
*Robinson Albert W (m), brklyr, h 1040 Florida av
*Robinson Alexander, fireman, b 842 Caroline al
*Robinson Alexander, porter, b 1126 Madison
*Robinson Alfred, horseshoer, b 1340 Florida av
Robinson Alfred H (Florence E), woodwkr Smith & Neil, h 1517 Spearing
*Robinson Alice, dom 115 W Adams
*Robinson Allen, musician, b 715 Spearing
*Robinson Amanda E, matron Colored Orphans Home 1629 Franklin
*Robinson Amy (wid), lndrs, h E Lewisville
*Robinson Andrew, porter, h 619 W Beaver
*Robinson Anthony T, lab, h 77 Leila
*Robinson Armour C, carrier P O, h 625 W Union
*Robinson Arthur (m), lab, h 339 Charles
*Robinson Asa G (m), barber 528 Bridge, h 1022 W Church
*Robinson Belle, lndrs, h 1508 Illinois
*Robinson Boisy (m), brklyr, h 1017 Lorne
Robinson Bros (J B and R M), grocers 1174 (1175), Madison
*Robinson Caleb (m), lab, h 445 Lewis
*Robinson Carrie, lndrs, h 1271 Kings rd
*Robinson Carrie L (m), smstrs, h 898 W 8th
Robinson Cecil, mlnr Margaret M Pierce, b 11 E Duval
*Robinson Charity (wid), lndrs, h E Lewisville
*Robinson Charles (m), h 715 Spearing
*Robinson Charles, carp, b 901 Van Buren
*Robinson Charles (m), lab, h 1328 Illinois

CUMMER LUMBER COMPANY
Manufacturers of Rough and Dressed YELLOW PINE LUMBER and TIMBER. Also Vegetable Crates of all Descriptions

"Your Credit is Good" At Rhodes-Futch-Collins Furniture Company's Store
308 to 314 MAIN STREET

*Robinson Charles (m), lab, b 110 Robinson
*Robinson Charles, waiter, b 1118 Julia
Robinson Charles C, clk S A L, b 514 W Monroe
*Robinson Charlotte (wid), lndrs, h 225 Price
*Robinson Clifford (m), lab, h 1125 Madison
*Robinson Columbus, carp, h 751 E Union
*Robinson Daisy, dom, b 713 Eagle
*Robinson Daniel (m), lab, h 705 Victoria
*Robinson Daniel L (m), presser, b 417 W Church
*Robinson Daniel R (m), carp, h 902 Spearing
*Robinson David (m), carp, h 305 E Union
*Robinson David (m), cooper, h Summerville
*Robinson David (m), fisherman, h 1442 E Duval
*Robinson David (m), lab, h 2 Kooker's qtrs
*Robinson David, lab, h 1628 Johnson
*Robinson David W (m), hotel 103½ Johnson
*Robinson Edward (m), lab, h E Lewisville
*Robinson Edward, lab, b Summerville
*Robinson Edward (m), meatctr, h 1441 Louisiana
*Robinson Edward, porter, b 320 Park

Florida Ice Cream and Dairy Co.
Factory Phone 796 421-423 W. Forsyth
ICE CREAM
Retail Parlors 107-9 Main St. Phone 2821

Robinson Edward L (Emma), slsmn Harper Piano Co, r 1932 Walnut
Robinson Elizabeth S (wid Calvin G), h 1420 (420) Post
*Robinson Ella (wid), smstrs, h 1529 Evergreen av
*Robinson Ellen (wid), dom, h 1516 Illinois
*Robinson Elliot, lab, h 1653 Swift
Robinson Emily D (wid Harry I), furn rooms 821 W Monroe
*Robinson Emma, lndrs, h 1518 Cemetery
*Robinson Emma (wid), lndrs, h 910 E Union
*Robinson Ernest (m), lab, b 411 W Orange
*Robinson Eugene (m), carp, h 913½ W Beaver
*Robinson Eugenia, lndrs, b 320 E Beaver
*Robinson Fernandez (m), h 923 W Church
Robinson Frank S (Cleo A), dentist 301 Dyal-Upchurch bldg, h 1435 Laura
Robinson Frank W (Hazel J), mach, h n s Raiford 4 e of Lincoln av
*Robinson Gabriel (m), lab, h 13 Calvert
*Robinson George (m), lab, h 1694 Highway av
*Robinson Grant (m), lab, h 6 Rose
*Robinson Harry, lab, b 611 Illinois

JAMES & PAXON
SURETY BONDS OF ALL KINDS
MUTUAL LIFE BLDG. PHONE 874

HALF-MILLION CLUB
Room 58, 23 Main St.
ABOUT OCT. 13 AT NEW ATLANTIC BANK BLD.

S. C. TAYLOR The Renting Agent
106 Main St. Phone 1773 REAL ESTATE and LOANS

*Robinson Harry (m), lab, h 1712 Illinois
*Robinson Harry (m), lab, h 1217 Louisiana
*Robinson Hattie, cook, h 211 Park
*Robinson Hayes (m), lab, h 564 Park
*Robinson Henry, driver, h 1008 W Ashley
*Robinson Henry (m), lab, h 1214 Darwin
*Robinson Henry (m), lab, h 1906 Franklin
*Robinson Henry (m), lab, h 812 Pippin
*Robinson Henry, lab, b 811 W Union
*Robinson Henry (m), lab, h 1216 Van Buren
Robinson Henry (Margaret), pres Commercial Bank, h 328 Ocean
*Robinson Henry, tmstr, b 722 Darwin
*Robinson Henry E, tchr, h 1472 Franklin
ROBINSON HENRY E, Mgr Florida Advertising Co, b Everett Hotel
*Robinson Hester, lndrs, h 2117 Franklin
*Robinson Howard, baker, b 815 Market
*Robinson Howard P (m), lab, h 903 W Duval
Robinson Improvement Co, J S Robinson pres, Mrs L G Robinson sec, real est 770 Riverside av

Maxey Grunthal & Bros.
PIANOS SOLD, EXCHANGED and REPAIRED
710 CEDAR ST. EXPERT PIANO TUNERS Phone 1237

*Robinson Isaac, bartndr, h Talleyrand av nr Phoenix Park
*Robinson Isaac, lab, h n w S'field
*Robinson Isaac, lab, r 519 Jessie
*Robinson Isabelle (wid), lndrs, h 938 Oakley
*Robinson Israel (m), lab, h 447 Lewis
*Robinson James, carp, b 916 Jesse
*Robinson James (m), cigarmkr, h Summerville
*Robinson James, lab, h 1412 Albert
*Robinson James (m), lab, b 1637 Louisiana
*Robinson James, lab, h 1222 Odessa
*Robinson James (m), molder, h 107 Winter pl
Robinson James J (Kathleen), turpentine opr, h 1619 Park
Robinson James McG (Elizabeth), slsmn E J Smith Co, h 2043 Liberty
Robinson James S, clk J G Christopher Co, b 518 Laura
*Robinson Jennie (wid), lndrs, h 20 Margarita
*Robinson Jeremiah H Rev (m), h 1595 Spearing
*Robinson Jessie, dom, h 1143 Davis
*Robinson John (m), lab, h 420 Charles
*Robinson John (m), lab, h 139 Claude

PLUMBING, STEAM HEATING
R. L. SLAUTER
131 EAST FORSYTH, PHONE 2773

Eaton's Southeastern Detective Agency
Main Offices 20-22-24 Uedeman Bldg.
108 West Forsyth Street
Phones 3379 JACKSONVILLE, FLA.
CHARLES F. EATON, Superintendent

William C. Cooper, Jr. Co.
W. Adams, Cor. Laura Street
Telephone 218

Funeral Directors
Undertakers and
Embalmers

*Robinson John, lab, b 1214 Darwin
*Robinson John, lab, h E Lewisville
Robinson John (Elizabeth), mech eng, h Gardner nr McDermott
*Robinson John (m), porter, h 1212 Spearing
*Robinson John (m), tmstr, h 308 W State
*Robinson John A (m), lab, h 1129 Jessie
*Robinson John F (m), lab, h 1426 E Church
*Robinson John M (m), driver, h 576 Spruce
*Robinson John M (m), tchr, h 629 W Ashley
Robinson John S (Lizette G), pres Robinson Improvement Co, h 770 Riverside av
Robinson John S jr (Florence), clk, b 720 Park
Robinson John W (Mollie; O W Robinson Co), b 302 E 3d
*Robinson Joseph, lab, b 549 Oak
*Robinson Joseph (m), lab, h 217 Park
Robinson Joseph B (Robinson Bros), h 1174 (1175) Madison
*Robinson Joseph H, carrier P O, b 1595 Spearing
*Robinson Joshua D (m), drayman, h 745 Oakley
*Robinson J Wm (m), brklyr, h 913 Florida av

Florida Law School
Instruction in all branches in course
401 West Bldg. W. B. Clarkson, Dean

*Robinson Lawrence (m), lab, h 503 Dora
*Robinson Leroy, porter E M Delgado, b 249 Oak
*Robinson Letitia, cook, h 1022 W Union
*Robinson Lettie, cook 317 Gilmore
*Robinson Lillian (wid), b 220 W State
Robinson Lizette G Mrs, sec Robinson Improvement Co, h 770 Riverside av
*Robinson Lottie, dom 751 May
*Robinson Louis (m), driver, h 1675 Madison
*Robinson Louis C, lab, h 418 Charles
*Robinson Louisa, lndrs, h 110 Robinson
*Robinson Louise, lndrs, h 421 W State
*Robinson Lucretia, dom, h 227 Eagle
*Robinson Maggie (wid), h 1472 Franklin
*Robinson Major (m), lab, h 523 Charles
Robinson Malcolm, clk Sou Exp, b Model Hotel
*Robinson Mamie (wid), dom, h 319 W Grant
*Robinson Mamie, dressmkr, b 842 Caroline al
*Robinson Margaret (wid), lndrs, h 1202 Odessa
*Robinson Martha (wid), lndrs, h 941 Oakley
Robinson Mary (wid Frederick), h 130 Riverside av

C. F. Cole Shoe Co.
29 EAST BAY STREET TELEPHONE 881
We Sell Edwin Clapp $6.00 & $7.00 Shoes for Men
Laird, Schober & Co. $4.00 & $5.00 Shoes for Women

SIMKIN'S OYSTER and CHOP HOUSE
ALWAYS RIGHT
216 W. Forsyth St., Phone 3186

Florida Collection Co.
MORRIS & COWAN, Counsel
Offices, Second Floor West Building

REFERENCES:
Florida National Bank
R. G. Dun & Co.
JACKSONVILLE, FLA.
Bank of Ybor City, Florida

*Robinson Mary, lndrs, h 830 Jessie
*Robinson Mary (wid), lndrs, h 1220 W State
*Robinson Minor, bellman, h 545 Park
*Robinson Mollie M, tchr, h 715 Spearing
*Robinson Moses, butler, b 811 W Union
*Robinson Murray, cook, b 715 Spearing
*Robinson Myer, carp, b 522 Park
*Robinson M C, car repr, b 325 Price
*Robinson Ned (m), lab, h 1620 Illinois
*Robinson Noah, lab, h E Lewisville
Robinson Omer W (Emma; O W Robinson & Co), h 302 E 3d
*Robinson Oscar, barber, b 703 W Union
Robinson Oswald K (Freda), cond A C L, h 236 W 6th
Robinson O S, com trav Hargadine-McKittrick D G Co
Robinson O W & Co (Omer W and J W Robinson), ship builders 21 Livingston bldg
*Robinson Paris J (m), hackman, h 346 Charles
*Robinson Peter (m), lab, h 318 W State
*Robinson Philip (m), porter, b 1636 Evergreen av

Elmore Cohen
108 West Bay St. Phone 743
PUBLIC STENOGRAPHER AND NOTARY PUBLIC
Legal, Railroad and Commercial Work
Circular Work, Envelope Addressing

*Robinson Philip jr, bicycle repr, b 1636 Evergreen av
*Robinson Raymond (m), lab, h Summerville
*Robinson Rebecca, cook 101 W 8th
*Robinson Robert, lab, b 1906½ Lee
*Robinson Robert (m), lab, h 331 Magnolia
*Robinson Robert (m), lab, h 220 Oak
*Robinson Robert (m), lab, h 919 E Union
*Robinson Robert, presser, b 1508 Illinois
Robinson Robert M (Robinson Bros), h 1174 (1175) Madison
*Robinson Robert R, lab, b 818 Cedar
*Robinson Robert R (m), real est 7 Phoenix bldg, h 427 W Union
*Robinson Samuel, clothes clnr 813 Market, b 305 E Union
*Robinson Samuel (m), fireman, h 222 1st av
*Robinson Samuel (m), lab, h 1701 Cemetery
*Robinson Samuel (m), lab, h 434 Park
*Robinson Simon P, tchr, h 1472 Franklin
*Robinson Susan, dom, b 836 Caroline la
*Robinson Susan (wid), lndrs, h rr 1108 Franklin
*Robinson Temple, lndrs, h 811 W Union
*Robinson Timothy, cook, h 1022 W Union

Southern Cornice and Sheet Metal Works
Cornice Work, Metal Awnings, Skylights
Ventilators, Guttering, Conductor Pipes
Also Slate and Metal Roofing
FLORIDA AVE. CORNER EAST BAY ST.

Guaranteed Life Income Insurance Issued only in every State by the Equitable Life Assurance Society of the U. S.
For Full Particulars apply to
J. S. COLES, Jr.
General Agent
414-16 Duval Building
Jacksonville, - - Florida

Original French Dry Cleaning and Dyeing
"THE STANDARD OF EXCELLENCE"
PHONE 121 Bringe the Man to Your Door SMITH & BREAZEALE, 522-524 W. Forsyth St.

*Robinson Viola, dom, h 1656 Swift
*Robinson Walter, lab, b Summerville
*Robinson Walter (m), bartndr, h 1518 King's rd
*Robinson Warner (m), painter, h 1117 E Union
*Robinson Washington (m), lab, h 1203 Osceola
*Robinson Welborn, tinner, h 818 W Union
*Robinson Wm (m), drayman, h 1204 W Monroe
*Robinson Wm (m), lab, h Adelia, E Lewisville
*Robinson Wm (m), lab, h 923 W Beaver
*Robinson Wm (m), lab, h 804 Darwin
*Robinson Wm, lab, b 519 Eagle
*Robinson Wm, lab, b 434 Park
*Robinson Wm, lab, h 715 Pippin
*Robinson Wm, lab, h n w S'field
*Robinson Wm (m), lab, h s s 3d av nr Wilcox
*Robinson Wm, lab, b 907 E Union
*Robinson Wm (m), painter, h 716 Caroline
*Robinson Wm H (m), cook, h 726 W State
*Robinson Wm H (m), stevedore, h 617 W Ashley
*Robinson Wm M (m), florist 37 Madison
*Robinson Wyatt, lab, b 311 Caroline

KINGAN'S Reliable Hams and Bacon
THE BEST THAT MONEY CAN BUY

Robson Jesse, supt Ind Ins & Bankg Co, b 511 W Monroe
Rocetta John, lab U S Marine Hospital
Roche Bernard E, lab, b J B Roche
Roche Ethel, steno Armour's, b 429 W Duval
Roche James B (Adella), saw filer, h McDermott cor Fisher
Roche Jessie L Mrs, housekpr 2050 Hill
Roche Mamie, cashr D P Myerson Jr Co, b J B Roche
Roche Mary B (wid Maurice), h 1013 E Forsyth
*Rochelle Mamie, lndrs, h 1427 Cleveland
Rocher Wm, molder Murphy Iron Wks, b 1329 E Forsyth
*Rodack Sophia, dom 1065 Riverside av
Rodd Edith (wid Alfred), b 1250 Riverside av
Roddenberry Ola, steno Sav Liq Co, b 816 W Monroe
Roddenizer Ludwig, student, b 821 E Ashley
Roddenizer Marguerite, nurse, b 821 E Ashley
Roddenizer Stannage W (Ada L), contr, h 821 E Ashley
*Roden Henry (m), lab, h 1107 Albert
*Roden John, lab, h 1201 W Ashley
Roderick E Nichols (Alice), civil eng A C L, h e s Talleyrand av 1 n of Ostrich Farm
Roderick John T, mach, b 1123 W Adams

SEABOARD AIR LINE RAILWAY | **For OCALA, TAMPA, and MANATEE RIVER POINTS**

ROBT. McCARREL, Pres. THOS. M. McCARREL, Supt. R. T. McCARREL, Sec'y and Treas.
McCARREL COMPO-STONE COMPANY
Estimates Furnished on any Kind of Compo-Stone, Stucco, Cement Roofing Tile, Cement Brick and Re-inforced Concrete Construction
General Contractors & Builders
OFFICE AND WORKS 16th and Pearl Streets Phone 2822

CONANT'S PRIVATE AMBULANCE
MARCUS CONANT, UNDERTAKER, 16 E. Forsyth St. Phone 2240

MUNCASTER & COMPANY Real Estate
Clark Building Phone 3051

Rodgers, see also Rogers
Rodgers Allen (Estelle), contr, h 1333 W Duval
*Rodgers Charles (m), lab, h 1218 Cedar
Rodgers Gordon H, clk Logan Coal & Sup Co, b 526 Van Buren
Rodgers Homer W (Cora L), slsmn Logan Coal & Sup Co, h 526 Van Buren
Rodgers Lee, com trav, r flat 7, 2d fl The Columns
Rodgers Lillian A Mrs, b 411 W Ashley
Rodgers Madeline, h 2221 Liberty
*Rodgers Osborne (m), lab, h 1109 Hogan
*Rodgers Wm (m), shoemkr, r 927 Lee
Rodgers Wm H, mgr circulation The Metropolis, b 138 W 7th
Rodgers Wm R, electr Fla Elec Co, h 904 E 8th
Rodriguez Eulogio (m), cigarmkr, h 625 W Beaver
*Rodriguez Nicholas, grocer 1101 King's rd, h same
*Rodwell Wm (m), lab, h Bridier cor Grant
Roe Frank, painter, b 526 E Monroe
Roe John L (Mabel C), lumber, h 340 Beaver

CREDIT ADJUSTING CO.
Incorporated, Capital $25,000 00
Offices, 50-51 Mutual Life Building
Our $10,000 Guarantee Bond for Your Protection. Office Connections in all Principal Cities. Collections of all kinds made anywhere, using Copyrighted System. Auditing and Accounting done on reasonable terms.

Roeder Joseph J (Blanche), mgr Cohen Bros, h 129 W Ashley
Roeder Morris J, b 129 W Ashley
Roege Frederick, U S postoffice inspr 238 Government bldg, res Tallahassee Fla
Roehl Lula, h 611 Jefferson
Roff Frances J (wid Lewis C), b 1225 Riverside av
ROFF THOMAS D (George Henry & Co; Henry & Roff), b 1225 Riverside av
Rogero Albert L, cashr Sou Exp Co, 440 Cedar
Rogero C J, com trav Kingan & Co
Rogero Harry J, slsmn Greenleaf & Crosby Co, b 620 Newnan
Rogero Jennie C, b 122 St Johns av, S J
Rogero Raymond R, printer A J Pomar, b The Newport
Rogero Roque V (Ida H), clk Clyde S S Co, h 122 St Johns av, S J
Rogers, see also Rodgers
Rogers Alice, b 316 Date
*Rogers Annie, lndrs, h 942 Jessie
Rogers Arthur L (Harriett; Rogers & Jacobson), h 49 W State

Rico Laundry { 33-37 East 8th St. Phone 157
City Office 34 West Forsyth St.
The only Laundry in the City doing family rough dry washing. Clothes Cleaning and Dyeing. Satisfaction Guaranteed

S. J. MELSON CO.
Proprietors THE HORSE HOTEL
N. E. Cor. W. Adams and Clay Phone 350
HORSES AND MULES Bought, Sold and Exchanged. Finest Carriages in the City for Weddings and Special Occasions. Boarding.
HORSE SHOEING ESTABLISHMENT

Rogers Bartow B (Mabel), mach, b 1129 W Monroe
Rogers Benjamin F (Sophie; Stand Light Co), h 324 W Duval
Rogers Carey P (Grace), phys 221 Laura, h 2024 St Johns av
Rogers Charles B (Mary), pres Con Gro Co, h 1060 Riverside av
*Rogers David A, carrier P O, b 411 Bridge
Rogers Edna Mrs, b 352 Riverside av
*Rogers Edward, driver, b 1015 Dennis
*Rogers Elijah, lab, b 1027 W Duval
Rogers Ethel, b 316 Date
Rogers Eugene, lab, h Panama Park
Rogers Frank L (Bertha), clk R M S Transfer Office, h 620 Talleyrand av
Rogers George A, inspr Jax Elec Co, b 841 W Monroe
Rogers Granville G (Alberta E; Standard Light Co), h 525 Van Buren
*Rogers Henry (m), waiter, h 509 Oak
Rogers Horace W, b 138 W 7th
Rogers Ida, h 915 Ward
*Rogers Isaac (m), lab, h 632 W Beaver

Jacksonville Marble & Granite Company
Office and Salesroom 829 MAIN
Marble and Granite Monuments
TELEPHONE 3242
FACTORY: Corner Evergreen Ave. and Howard

*Rogers James, lab, J F Eilenberg Co
Rogers James H (Rosa), sec and treas Smedley & Rogers Hdwe Co, h 336 Copeland
*Rogers John (m), lab, h 112 E State
Rogers Joly T, mgr A A Fisher, b 228 E Duval
*Rogers Joseph, brklyr, h 1505 Davis
Rogers Joseph, bagman Wilson & Toomer, b 1206 Parker
Rogers Julia, b 228 E Duval
Rogers J J, cond St Ry
Rogers J Sherred (Mattie), lab, h 3 Tropical
Rogers Margaret A (wid Joseph W), h 228 E Duval
Rogers May, r Elliott Apts
Rogers Mitchell C, clk D P Myerson Jr Co, b 228 E Duval
Rogers Newton (Rhoda), carp, h 316 Date
Rogers Ralph O, clk Everett Hotel, r same
Rogers Russell C (Alice), b 324 W Duval
*Rogers Thomas (m), lab, b 1721 Illinois
Rogers Thomas B (Gussie), condr S A L, h 126 E 5th
Rogers Wilbur, cashr Cheatham-Aldermam Co, b 228 E Duval
*Rogers Wm, lab, b 1741 Pelican

ROOMS FOR RENT
V. P. HARMELING
406 CLARK BUILDING

COONS & GOLDER
22 WEST ADAMS STREET TELEPHONE 1147
GENERAL MECHANICS
Plumbing, Heating, Roofing
Awnings, Ballustrades, Etc.

Fairlie's Pharmacy
Cor. East Bay Street and Florida Ave.
Telephone 113

STATE AGENCY FOR
HICKEY'S Wonderful
JERSEY BALM

*Rogers Wm B, lab, h Railroad av nr 22d
Rogers Wm E, steno, b 316 Date
Rogers Wm H (Sudie), carp, h 1703 Enterprise
Rogers & Jacobson (A L Rogers, Nicholas Jacobson), sign painters, 112 W Bay
Roher John, mariner, b 1329 E Forsyth
Roher Louis, boatman, b 1329 E Forsyth
Roher Roul (Elizabeth), clk, h 1329 E Forsyth
Roher Wm, molder, b 1329 E Forsyth
Rohr Emma, b 961 Oak
Rohr George (Addie), car inspr A C L, b 821 W Adams
*Roland Charles, tinner, b 1208 Jefferson
*Roland Mamie, dom, b 527 Eagle
*Roland Martha (wid), lndrs, h 1208 Jefferson
Rolfe Susie L, b 2139 Main
ROLLAND DAGNY MORDT MRS, Teacher of Music, Vocal and Instrumental, also Painting of China, Oil and Water Colors, Studio 541 Riverside av, h same
Rolland Ernest, b 708 Oak
Rollins Benjamin H (Lillian), grocer 709 Rushing, h same

Land Investment Co.
411-412 Consolidated Building
PHONE 1361
Florida Lands
Postal Brings
Full Information

*Rollins Edward W (m), lab, h 550 E Union
*Rollins Gus, painter, r 813 (10) Ionia
*Rollins Henry, hackman, h 1011 Ward
*Rollins Maggie, dom, h 1620 Johnson
Rollins Paul Mrs, nurse St Luke's Hospital
Rolofson Robert, pass agt S A L, b 24 W Monroe
*Roman Emma (wid), dom, r 131 E State
*Romans Hamp T (m), grocer 1201 Cedar, h 337 Caroline
Romedy Brunce, painter, b 927 E Bay
Romedy Charles, b 927 E Bay
Romedy Elliott, mach, b 927 E Bay
Romedy James R, clk Leon Korn, b 927 E Bay
Romedy John (Ruby), painter, h 810 Highway av
Romedy Lawrence L, carp, b 927 E Bay
Romedy Phineas F, lab, b 927 E Bay
Romedy Wm A (Lydia), woodwkr Smith & Niel, h 927 E Bay
Romedy Wm H (Ada G), tel opr Postal Tel, h 1316 Ionia
Romero Eugene, clk, b 2109 Herschel
ROMERO JOSEPH L, City Health Officer, City Bldg, h 2109 Herschel

Florida Rubber Stamp Works
224 MAIN ST.
PHONE 1813
JOB PRINTING
Seals & Rubber Stamps

Florida Life Insurance Co.
A STRONG HOME INSTITUTION

Fred E. Rankin
PUBLIC EXPERT AUDITOR AND ACCOUNTANT
834 ROSELLE Street
Phone 2776
References Indisputable from Banks, Corporations, and Merchants, EXPERT ASSISTANTS

Romero Juanita, b 2109 Herschel
Rones James (Ella), eng S A L, h 305 Riverside
Roney Irving F, clk N Y Life Ins Co, b 211 Florida av
Roof M Isidor Miss, nurse, b 818 E Duval
*Rooks Johnson (m), showman, h 1332 W Adams
*Rooks Miledge A (m), cook, h 893 W 8th
*Rooks Wm H, cook, b 893 W 8th
*Rooney Charles, lab, b s s Stewart av nr Wilcox
Root Charles A, clk Fla Natl Bank, b 594 Delmar
Root Henry K, broker, h 594 Delmar
Root Henry S (Sarah E), b 594 Delmar
*Roper Arthur, waiter, b 719 Clay
*Roper Mary (wid), b 1147 E Union
*Roper Wm (m), lab, h nr cor Talleyrand av and 21st
Rorabeck Electa (wid Charles), b 44 W 2d
Rorabeck Ella M, sec J E Hartridge, b 44 W 2d
Rorabeck Ralph C (Annie G), with Gifford & Co, h 44 W 2d
Rosborough Robert R (Julia), ins 305 Dyal-Upchurch bldg h 334 E Monroe
*Roscoe Edward, porter 803 Laura

ZAHM'S EUROPEAN HOTEL
FRED ANGERHOLZER, Proprietor
128 East Bay St. Phone 930
Rooms 50c, 75c, $1 per Day
MEALS AT ALL HOURS
Cars to all parts of the City
Wines, Liquors, Beer & Cigars

Rose Eliza B (wid Lester M), steno S A L, b 226 Newnan
*Rose George (m), lab, h 144 Cemetery
Rose Irene M (wid James H), h 230 W 5th
Rose Leonard, saw filer, b 230 W 5th
Rose Mary A, b 407 W Duval
Rose Oscar J, flagman A C L, b 23 W 5th
Rose Randolph, pres and genl mgr R M Rose Co, res Chattanooga, Tenn
ROSE R M CO, Randolph Rose Pres and Genl Mgr, Carl Minor Mgr Jacksonville Branch, Distillers and Wholesale Wine and Liquor Dealers, 925-927 W Bay, Tel 973
Rosello Nareiro (Rosello & Soler), b 524 W Ashley
Rosello & Soler (N Rosello, J Soler), restaurant 525 Bridge
Rosen Abram (Becker & Rosen), h 503 Bridge
Rosenberg Herman (Mollie), dry goods 403 W Bay, h 212 Madison
Rosenberg Jacob C (Dora), dry goods 617 W Bay, h 827 W Adams
Rosenberg Wm, clk M Gottlieb, b 206 Bridge
Rosenblum Frank (Sarah), dry goods 410 Main, h same

D. H. McMILLAN & CO.
River Front between Main and Laura Sts.
Phone 347
Garage Fully Equipped for Storing and Repairing Cars.
Launch Repairing a Specialty.

MONUMENTS
REED E. LA MANCE CO.
8 NEWNAN STREET TELEPHONE 1467

REAL ESTATE and LOANS | Whitehouse & Lay
312 CLARK BUILDING
CALL, WRITE OR PHONE

CUT FLOWERS | Jacksonville Floral Co.
Phone 3296 20 LAURA STREET

*Rosenfield Mattie, dom, h 810 W Beaver
Rosengvist Oscar V (Daisy), cabtmkr, h e s Main 2 n of 21st
Rosengvist Wilhelmina (wid Nicholas), b Harmon av nr Main
Rosenzaig Max (Pollak & Rosenzaig), h 710 Main
*Roshell Edward, lab, h 1302 Illinois
*Rosier Hilliard, tailor, b 147 Lee
Rosner Max, clk Louis Bucholtz, b 627 W Adams
Rosner Wm, clk M Bucholtz, b 627 W Adams
Ross Adele (wid John W), smstrs Furchgott's, h rr 1810 Highway
*Ross Andrew, lab, b 1033 W Church
Ross Arthur, glazier, b 1463 E Monroe
*Ross Bettie, dom, h 1700 Lee
*Ross Charles, bootblack, b 1228 Enterprise
Ross Charles, mach, S A L
Ross Clifford M (wid Wm H), r 430 E Adams
Ross Earl L, tuner Cable Piano Co
Ross Emily C Mrs, b 715 Charles
Ross Frank A, chf clk A C L, r 23 S Ocean
Ross F Alexander (Mary), com trav, h 1455 Laura
Ross Gail B (Mattie M), electr Elec Const Co, b 343 W 4th
*Ross George E (m), mgr Diamond Loan Co, h 1612 Davis
*Ross Henry, lab, b 1313 Oakley
Ross Herbert E, spl delivery clk P O, b 425 W Duval
Ross Isaac A, carrier P O, h 1107 W Ashley
*Ross James, porter Heller Bros
*Ross James G Rev (m), h 120 E 4th
Ross Jessie, housekpr Duval Hotel
Ross Jessie C (wid Rockwell), b 218 Lafayette
Ross Josephine Mrs, h 715 Charles
Ross Juba A, bkpr Daniel Adv Agency, b 21 E Duval
Ross Lawrence W, mach hand Rico Lndry, b 1949 Main
*Ross Lizzie, dom, h rr 720 Market
*Ross Lizzie (wid), lndrs, h 403 Elm
Ross Lucile E (wid John), h 2331 Evergreen av
*Ross Maggie L, tchr, b 1688 Madison
*Ross Margaret (wid), h 1012 W Adams
*Ross Maria, lndrs, h 710 Lafayette
*Ross Mary (wid), lndrs, h 1241 Railroad av
Ross Overton, lab S A L
Ross Philip, clk The Bond & Bours Co, b Charles cor Roselle
*Ross Rena (wid), r 1031 W Duval
Ross Roderick G (Jeanette), govt contr 204 E Bay, h 34 E 3d

CAFE ALBERT
J. B. COUSY, Propr.
Service A la Carte
Special Attention to Private Parties
3, 5, 7, 9 W. Adams St. Phone 3606

Cay & McCall Fire Insurance
701 Consolidated Bldg.
Phone 1955

Ross Sarah F (wid Robert), b 1051 May
*Ross Tyler (m), lab, h 929 W Church
*Ross Wm (m), driver, h 503 Oak
*Ross Wm (m), lab, h 1005 Run
Ross Wm B, sol frt agt M & O, r 226 E Adams
Ross Wm E, Asst State bacteriologist, b 43 W Ashley
*Ross Wm M, drayman, h 1688 Madison
Ross Wm M (Alice W), mgr Ga Sup Co, h 1051 May
*Rosser Ferdonia (wid), lndrs, h 1336 W Duval
Rosser George, gearman Clyde Line
Rosser Horace S (Mary), foreman S A L, b 865 Oak
Rosser Louis, gearman Clyde Line
Rosser Sallie H (wid James B), b 423 E 1st
Rosser S Harwood (Ethel M; Rosser & Fitch), h 423 E 1st
Rosser Walter E (Belle), sec and treas United Realty Co, b Lenox Hotel
Rosser & Fitch (S Harwood Rosser, Augustus Fitch), mdse brokers, foot of Main
Rossiter James W (Indian River Fish & Oyster Co), res Ocala Fla
*Rosson Silas (m), carp, h 1511 W State

A. L. TERRY
Bicycles, Supplies and Repairing
BRAZING OF ALL KINDS A SPECIALTY
318 West Forsyth Street
Telephone 3466

Maxey Grunthal & Bros., 710 Cedar St.
Phone 1237 **Expert Piano Tuners and Repairers**

*Roster Charles, lab, b David Clark
Rosy Joseph, lab, r 747 W Ashley
Roth Andrew E (Myrtle), bartndr A H McNulty, h 1024 E Adams
Roth Edwin, painter, b 1620 Clark
*Roth James (m), cook, h 526 Elm
Rothman Samuel (Anna), grocer, 950 W Ashley, h same
Rothschild Adolph A, slsmn Sabel Bros, b 413 W Ashley
Rothschild Bertha R, steno Armour Fertilizer Wks, b 413 W Ashley
Rothschild Carrie, clk Furchgott's, b 413 W Ashley
Rothschild Mary J (wid Joseph), h 413 W Ashley
Roudabush Charles E (Eliza E), mach, h 114 Johnson
Roundtree Alice Mrs, b 1238 Rushing
Roundtree Charles P (Mary M), carp, h 1224 Barber
*Roundtree Emma E, tchr, h 1516 Davis
Roundtree Isaac (Laura), carp, h 1225 Barber
*Roundtree Nelson A (m), messr, h 1514 Davis
*Roundtree Richard A (m), porter, h 1516 Davis
Rounthwaite H C (Margaret), steward Clyde Line, b New Victoria Hotel

WM. D. JONES **DRUGGIST**
PRESCRIPTION SPECIALIST
Telephone 1177
107 East Bay St.

Geo. E. Brown, Pres. L. A. Brown, Sec.
Brown Realty Co.
418 Duval Building
35 E. Bay Telephone 1925

HOUSES and LOTS IN SPRINGFIELD
INVESTMENTS

Rouse Tilden O (Minnie), slsmn, h 21 E 3d
Rousseau Charles W (Nannie M), clk R M S, h 2126 Hubbard
Rousseau James W (Hattie), foreman St Johns River Term Co, h 140 Cottage av
Rousseau John C (Mabel), foreman Fire Sta No 2, h 1416 Clark
Rousseau Nathaniel G (Ruth), police, h 1232 Copeland
Rousseau Sarah A (wid Charles), h 1570 Florida av
Rousseau Thomas J, carp, b 1570 Florida av
Rousseau Wm C, stonectr, b 1416 Clark
Roux Charles A (Frecie), real est 117 W Forsyth, h 1630 Ionia
*Rowan Charles C Rev, pastor St James Ch, h 1709 Madison
Rowan John, foreman Fire Sta No 4
Rowe Elizabeth, milliner J M Johnson, r 243 Riverside av
Rowe Hattie, housekpr 1232 W Adams
*Rowe Jesse (m), lab, h 1121 Lee
Rowe Jessie C, clk P D Boyer & Co, b 222 W Adams
Rowe John (Jessie), mach S A L, h 508 Date
Rowe Wm jr, jeweler Greenleaf & Crosby Co, b 419 E 2d

A. J. CESERY & CO., Mnfrs.
Reinforced Concrete Construction, Compo-Stone, Ornamental Plastic Work, Ceramic Tile Work.
FACTORY AND OFFICE, FOOT EAST BAY ST. PHONE 1250

*Rowell Edward (m), eng, h 1226 Madison
Rowell Ernest (Harriet), wire chief Sou Bell Tel, h 1120 E Church
*Rowell Thomas (m), lab, b 1135 Albert
*Rowen Charles (m), brklyr, h 1709 Madison
*Rowers Annie, h 953 Ward
*Rowland Anthony, carp, b 620 Davis
*Rowland Ritta, lndrs, b 2101 Davis
*Rowles John, lab, b 54 Morgan
*Rowles Wm M (m), porter, h 608 W Ashley
Rowley Alfred H (Nellie), fitter Gas Works, h 1330 Ionia
Rowton Wm H (Margaret; W H Rowton & Co), h 25 W Duval
Rowton W H & Co (W H Rowton), jewelers 104 Main
Roy Arthur C, clk Armour's, b 424½ Main
Roy Eliza Mrs, furn rms h 17 Cedar
Roy Elsworth B, clk, b 32 E Church
Roy Eugene, mach S A L
Roy Hazel E, steno, b 32 E Church
Roy Jessie M (wid Elsworth B), h 32 E Church
Roy John F, clk Frazier & Brereton, b 32 E Church

WAVERLY HOTEL, Mrs. Luck Wilson, Propr.
For Transient or Permanent Guests. Reasonable Rates. Main and Adams. Tel. 2140

COVINGTON CO. WHOLESALE DRY GOODS
Capital $200,000.00. 301-309 E. Bay St., Jacksonville, Fla. New York: 256 Church St.

R. Walter Bennett PRESCRIPTION | DRUGGIST
Cor. Main and Ashley Sts. Quick Delivery PHONE 808

Roy Morton J (Nellie J), clk, h 424½ Main
*Roy Wm, lab S A L
*Royal Benefit Society D S Bryant mgr, 327 Bridge
Royal Cleaning & Pressing Co (James F and Eva Fitzpatrick), 7 E Church
*Royal Eagle Saloon, 203 Bridge
ROYAL EXCHANGE ASSURANCE (Fire) of London Eng, Cay & McCall Agts, 701 Consolidated Bldg
Royal Restaurant, Joseph King propr, 234 W Bay
Royall Elizabeth (wid Horace B), boarding, h 411 Riverside av
*Royall James (m), tmstr, h 1220 W Union
Royall James, atty 303 Realty bldg, b 717 Laura
Royall John, appr, b 417 Riverside av
Royall Lemuel, appr, b 417 Riverside av
Royall Leon C (Flossie M), flagman A C L, h 1923 Hubbard
Royall Robert H, clk Atl Natl Bank, b 717 Laura

KINGAN'S Reliable Hams and Bacon
THE BEST THAT MONEY CAN BUY

Royer Howard H (Grace), mstr mech St J R T Co, h 320 E 5th
*Royles Edmund (m), lab, h 33 Curtis av
Rubenstein Hyman, mach, b 621 W Adams
Rubin Max (Lucy; Rubin & Hirsch), h 620 Main
Rubin Oscar (Ida M), mach, h 1445 Hubbard
Rubin & Hirsch (Max Rubin, Maurice Hirsch), clothing 115 E Bay
*Rucker Wm (m), lab, h 1800 Louisiana
Rudisill Charles R (Julia), v-p Sou Home & Ins Co, h 815 Lemon
*Rudolph Fred (m), lather, b 804 Johnson
*Ruff Richard (m), barber 1002 W Bay, h 619 W Church
*Ruffin Martin, blksmith, b 1419 Davis
*Ruffin Wiley, lab, h 1111 (911) Washington
*Rufus Clarence, baker, b 1030 W Church
*Rufus George C, lab, h 1030 W Church
*Rufus George C jr, baker, b 1030 W Church
*Rufus Harry D, butcher, b 1030 W Church
*Rufus Jessie, waitress, b 1139 W Beaver
*Rufus Mamie, dom 618 Laura
*Rufus Wm, barber Cleon Foster, b 740 W Church

Florrid Bicycle and Electrical Co.
Bicycle & Electrical Contractors
518 RIVERSIDE AVENUE Phone 2856

THE RATHSKELLER ONLY THE BEST
117 WEST FORSYTH ST. PHONES: 196 AND 2637

W. C. WARRINGTON & CO.
Rooms 15 and 17 Uedemann Bldg. 168 West Forsyth St.
Real Estate
GUARANTEED INVESTMENTS

"Everything in Paints"
P. & G. CO. Double-Thick Paint
Little Paint-Hardware Co.
PHONE 1603
141 and 143 BRIDGE STREET

Rule Arthur R (Elizabeth), mgr Crutchfield & Woolfolk, h 112 Lomax
Rule Wallace B, with Crutchfield & Woolfolk, b 112 Lomax
Rumbly James B (Jessie), clk Clyde Line, b 722 W Monroe
Rumpf Frank (Rebecca), tailor 418 W Union, h same
Rumph Albert S J (Susie), carp Cummer Lbr Co, h Panama Pk
*Rumph Anthony (m), lab, h 901 Clay
*Rumph Cadet (m), lab, h 1581 Davis
Rumph Dietrich (Mary), bartndr The Falstaff, h 516 E Duval
Rundelle Zoe M Mrs, clk L C Denmark, b 531 W Duval
*Rundles Minnie (wid), dom, h 1009 Madison
Rupe Myrtle, steno Weston-Zaring Co, b 125 Liberty
Rushin Mary L, steno Haynes & Carswell, b Lenox Hotel
Rushing Boykin, clk Riverside Groc Co, b 11 Cherry
Rushing Sheppard B (Ida), watchman, h 11 Cherry
Rushton Alonzo T (Sallie), mgr 107 Bridge, b 413 W Adams
Rushton Ernest D (Magda), electr, h 604 Palmetto
*Russ George L (m), carp, h 1407 Darwin

Jos. H. Phillips & Co.
JOS. H. PHILLIPS GEO. R. LYNN
21 JULIA STREET PHONE 729
REAL ESTATE AUCTIONEERS Land Investments

Russ Samuel B, newspaper writer, b Alexandria Hotel
Russell Andrew S (H Kate), bkpr Fla Hdw Co, h 942 Oak
Russell Andrew S jr, bkpr, b 942 Oak
Russell Bessie E Mrs, steno D H Doig, b 325 Main
Russell B Henry, b 1446 Evergreen av
*Russell Damon, mariner, b 1540 E Duval
Russell Frank G (Blanche), musician, h 509 E 2d
Russell Franklin G (Louisa; Fla Mach Wks), h 950 Riverside av
Russell Franklin G jr, student, b 950 Riverside av
*Russell George, cook, b 1416 Jefferson
Russell George T (Frances M), lumberman, b 1624 Silver
Russell George W, real est 1232 W Adams, h same
Russell Harden N (Edith), electr Fla Elec Co, h 24 E 6th
Russell Henry (Isabelle), b 875 May
*Russell Henry, lab, b 526 Elm
*Russell Henry F (m), grocer 121 Cleveland, h same
Russell Henry L (Willie), carp, h 2246 Walnut
Russell Hilda W, student, b 950 Riverside av
*Russell James, barber, b 210 Handover
*Russell James (m), lab, b 1725 Cemetery

Timber Lands, Farm and Orange Groves
SEARING & ELMORE
Real Estate Investments, Loans and Insurance.
20 MAIN STREET ROOMS 22-24 PHONE 2177

LEE HUNTLY, Cash Grocer
Can Save You from 5 to 20% on Your GROCERIES. The Best and Cheapest
PHONES 484 and 3101 MAIN AND FIRST STREETS

Russell James W, h 1232 W Adams
*Russell John (m), lab, h 829 Davis
Russell John C (Ruth), stripper Cummer Lumber Co, h Panama Park
Russell John D (Lillian), supt Fla Spring Bed Mnfg Co, h 750 Talleyrand av
Russell Joseph C (Florence M), sec Fla Spring Bed Mnfg Co, h 1919 Swift
Russell Leonard N, shipper Am Agrl Chem Co, b J H Sheppard
Russell Lila M (wid Wm H), h 246 Riverside av
Russell Lillie, b 942 Oak
Russell Robert, boat bldr, b 723 E Bay
Russell Robert H (E V Marsh & Co), b 723 E Bay
*Russell Rosetta (wid), dom, h 608 W Orange
RUSSELL RUFUS A (Eva J), Sec and Treas Carter & Russell Pub Co and Business Mgr The Metropolis, h 830 Hogan
Russell Samuel, lab Panama Park
Russell Samuel E (Flossie), yd mstr A C L, h 650 Charles
*Russell Walter, cook shop rr 1102 W Adams, h 12 Stuart

ALEXANDER-SEEWALD CO.
16 WEST FORSYTH STREET
J. E. McGRAW, Manager
MOTOR CYCLES
Wholesale Bicycle and Automobile Supplies. Wholesale and Retail Victor Talking Machines and Records

*Russell Walter, lab, b 1220 Odessa
Russell Walter S (Beatrice), linotye opr Metropolis, h 1446 Evergreen av
Russell Wm, carp, b 718 Cleveland
*Russell Wm (m), lab, h 1128 W Adams
Russell Wm H, city fireman Sta No 4, r same
Russell Wm H, clk, b 903 E Adams
Russell Wm T, furn repr 718 W Church, h same
*Russell Willis (m), lab, h 2107 Illinois av
Rutan Frederick R, foreman Pullman Co, b 1103 W Church
*Ruth Annie (wid), h 822 Lafayette
Ruth Henry N (Daisy), slsmn, h 1004 Franklin
*Ruth James (m), cook shop 228 Myrtle av
*Rutherford George (m), cook, h 222 W State
Rutherford Mattie V Mrs, prin S'field School, r 125 Ocean
Rutherford Robert B (Mattie V; Hall Wall Paper Co), res St Augustine, Fla
*Rutledge Anna, lndrs, h 319 W State
*Rutledge Arthur, elev opr, b 224 North
*Rutledge Wm (m), porter, h 805 King's rd
Ryals, see also Riles

Hutchinson Audit Co.
Auditors and Accountants
511-512 Dyal-Upchurch Bldg.
PHONE 312

The New Travelers Hotel
H. W. HANCOCK, Proprietor
Cor. BAY and CEDAR STS.
American and European Plan
Phone 1379

Marcus Conant Funeral Director and Embalmer
CONANT'S PRIVATE AMBULANCE. 16 E. Forsyth St. Telephone 2240

Loans Negotiated
RENTS COLLECTED
PHONE 506
CHAS. W. KINNE
FIRE INSURANCE
REAL ESTATE
12 WEST FORSYTH ST.

Ryals James E (Martha), lab, h 1206 Highway av
*Ryals Rebecca, dom, b 638 E Union
*Ryals Thomas, porter, b 638 E Union
*Ryals Virginia, cook, h 1008 W Beaver
Ryan Edward L (Rosetta), dispr S A L, h 1417 Boulevard
Ryan Edward S (Elizabeth), boilermkr, h 724 Banana
Ryan Walter G, clk Ntl Packing Co, h 1417 Boulevard
*Ryan Wm R, cigarmkr, b 22 E State
*Ryland Wm (m), carp, h 563 Charles

S

Sabal Clara C, b 37 W Monroe
*Sabb Robert, lab S A L
Sabbage Assad (Naiefe), grocer 109 Bridge, h 522 W Adams
Sabel Alexander (Adel; Sabel Bros), h 624 Laura
Sabel Bros (Michael and Alexander), hides and wool 508 W Bay
Sabel Michael (Rosa; Sabel Bros), h 618 Laura
Sabiston Joseph I (Helen), trav frt agt A B & A, b 420 E Monroe
Sackett Guy W (Edith), navigator, b 257 W 5th
Sackett John W(Louise), chief asst eng U S Engineer Office, h 257 W 5th
Safay, see also Saffy
Safay Abraham (Jessamine), dry goods 219 Bridge, h 218 Jefferson
Safay Frederick, student, b 624 W Adams
Safay Hbiib, clk, b 218 Jefferson
Safay James, clk A Safay, b 218 Jefferson
Safay Julia, clk A Safay, b 218 Jefferson
Safay Michael (Nezham), dry goods 624 W Adams, h same
Safay Nabiha, clk M Safay, b 624 W Adams
Safer Harry, clk G Finklestein, b 1028 W Monroe
Safer Jacob (Ida), grocer 703-5 W Adams, h 1028 W Monroe
Saffer Benjamin (Fannie), h 352 Madison
*Saffold Edward P (m), driver, h 1532 Swift
*Safford James A (m), lab, h 1516 Swift
Saffy, see also Safay
Saffy David S, dry goods 706 W Adams, h 712 same
Saffy James, candy maker E J Smith Co, b 135 Bridge
Saffy Katherine, clk D S Saffy, b 712 W Adams
Saffy Mike, clk D S Saffy, b 712 W Adams
Safrit Thomas F, city fireman Sta No 4, r Fire Sta No 4
Sage Wm J F (Eva), yd mstr F E C, h 328 Hendricks av, S J

CUMMER LUMBER COMPANY
Manufacturers of Rough and Dressed YELLOW PINE LUMBER and TIMBER. Also Vegetable Crates of all Descriptions

Rhodes-Futch-Collins Furniture Co
THE BIG MAIN STREET STORE
308 to 314 MAIN STREET

ST ALBANS THE, Mrs K H Conroy Propr, 331 W Church, Tel 43
St Andrew's Episcopal Church, Florida av s e cor Duval
*St Catherine School, Evergreen av nr Darwin
St Charles Charles, cabtmkr 1102 Cedar, h same
St Charles Hotel, Edgar Barber propr, 938 W Bay
St Clair-Abrams Alex (Daisy), atty 11 Sico Bldg, h 1129 Park
St Clair-Abrams Alex jr, student, b 1120 Park
St Clair-Abrams Clara, b 1120 Park
*St Clair John, lab, h 1427 Oakley
ST GEORGE HOTEL, K C Williams Propr, 301 W Forsyth
*St James M E Church, Forest se cor Divine
*St James Reformed Methodist Union Episcopal Church, Grover av nr Payne
*St John's Baptist Church, 1547 Albert
St John's Construction Co, F M Richardson pres, 512 West bldg
St John Elliott, mach, b 1650 Florida av
St John's Episcopal Church, St John's Place

Dixie Parlors
FOR LADIES
Everything in Frozen Dainties
Owned and Managed by
Florida Ice Cream and Dairy Co.
107-109 Main Street
Phone 2821

St John's Evangelical Lutheran Church, Louisa n e cor Ashley
St John George (Bessie), car inspr, r 522 W Monroe
*St John Henry, carrier, b 211 W Orange
St John's Hotel, W H Adams propr, 1105 W Forsyth
St John Lee D, oiler City Elec Plant, b 922 E 3d
St John Lula (wid Dell S), h 922 E 3d
*St John Lula, dom, h 211 W Orange
St John's Place, Market and Duval
ST JOHN'S PHARMACY, Drugs and Toilet Articles, Forsyth n e cor Cedar
St John Ray, fitter gas wks, b 922 E 3d
ST JOHN'S RIVER TERMINAL CO, O M Grady Supt, C L Morrison Agt, Office and Freight Depot 621 E Bay, Tel 894
St John's River Terminal Co, John B Munson pres, W S Townsend sec, 621 E Bay, shop Talleyrand av
St Joseph's Academy, Market s w cor 7th
St Joseph's Cemetery, Cemetery bet Union and Jessie
*St Joseph's M E Institutional Church, Spearing s e cor Jesse

JAMES & PAXON
SURETY BONDS OF ALL KINDS
MUTUAL LIFE BLDG. PHONE 874

HALF-MILLION CLUB
Room 58, 23 Main St.
ABOUT OCT. 13 AT NEW ATLANTIC BANK BLD.

S. C. TAYLOR The Renting Agent
106 Main St. Phone 1773 REAL ESTATE and LOANS

*St Luke's Baptist Church, 1442 E Church
St Luke's Hospital, Mary A Baker supt, Palmetto s w cor E Duval
St Mary's Cemetery, Rock rd n of limits
St Mary's Chapel, 9th and Laura
ST MARY'S HOME FOR ORPHAN GIRLS, Sisters of St Joseph in Charge, 427 Ocean, Tel 1923
St Mary's Mission, 1625 Hubbard
St Matthew's M E Church, South, 815 W Monroe
St Nicholas Flats, 16 W Ashley
*St Paul A M E Church, Johnson n w cor Ward
St Paul's Mission (Episcopal), South Jax
*St Paul's Missionary Baptist Church, 122 Stonewall
*St Philip's Episcopal Church, Cedar n e cor Union
*St Stephen A M E Church, 1700 Davis
St Stephen's Episcopal Church, Monroe n w cor Lee
*Salad Annie, lndrs, b 400 Eagle
Salcedo Tony (Annie), clk, h 1640 Clark
Saleh George (Margaret), clk Charles Blum & Co, h n s Raiford, 6 e of Lincoln av

Maxey Grunthal & Bros.
EXPERT PIANO TUNERS
710 Cedar Street Telephone 1237
PIANOS, and Piano Players Sold and Exchanged

*Sales Wm, lab, b 1323 5th av
Salfelder Frederick L (Nora), collr S O Poore & Co, h 315 Victoria
*Saline Louisia (wid), lndrs, h 615 Washington
*Saline Mabel, dom, b 615 Washington
Salis Wesley F (Annie), eng, h 1665 Albert
*Sall Alice, lndrs, h 916 Bridge
Sallas Charles, plumber Coons & Golder
Sallas John B (Jessie), marine eng, h 1539 Evergreen av
Sallas John R (Ella G), h 336 Marion, S J
Sallas Joseph D (Ada), tinner, h 107 (207) Woodlawn av
Sallas Marguerite (wid Charles F), b 1523 Spearing
*Sallette George tailor, b 1308 Clay
*Sallette Salvia, lndrs, h 1308 Clay
*Sallette Serena, dom, b 1308 Clay
*Salley Wm (m), lab, b 1104 Hogan
*Salter David S Rev, b 916 Lorne
*Salter Moses B Rt Rev (m), b 201 E Beaver
Salvation Army Headquarters, A H Paul in charge, 1006 W Monroe
Salzer Charles, bkpr The Wright Gro Co, b 218 Catherine

Eaton's Southeastern Detective Agency
Main Offices 20-22-24 Uedeman Bldg.
108 West Forsyth Street
Phones 3379 JACKSONVILLE, FLA.
CHARLES F. EATON, Superintendent

R. L. Slauter PLUMBING
STEAM AND GAS FITTING
131 EAST FORSYTH ST. PHONE 2773

William C. Cooper, Jr. Co.
W. Adams, Cor. Laura Street
Telephone 218

Funeral Directors
Undertakers and
Embalmers

Salzer George V (May), sec Wright Gro Co, h 218 Catherine
Salzer Joseph J (Jessie), slsmn Wright Gro Co, b 908 Roselle
Salzman Max, trunk mkr Fla Trunk Mfg Co
Sam Wo, laundry 328 W State, h same
*Samons Fannie, cook shop 613 Bridier
*Sampson Alonzo H, h 1036 W Ashley
*Sampson Classie, lndrs, h 1656 Swift
*Sampson Melville (m), hackman, h 1728 Cemetery
*Sampson Preston W (m), barber 603 Main, h 412 (512) Phelps
*Sampson Thomas, lab, b 144 Bellevue
*Sams Christina, dom, b 225 W State
*Sams Clarence F Rev (m), b 1524 E Duval
*Sams Dora (wid), dom, h 815 Newnan
*Sams Ella, dom, b 1329 Illinois
*Sams Frederick, porter, b 1236 E 8th
*Sams Harry, lab, b 1514 Clay
*Sams Isabella I, tchr, b 313 W Union

Florida Law School
Instruction in all branches in course
401 West Bldg. W. B. Clarkson, Dean

*Sams Joseph M (m), caterer, h 313 W Union
*Sams Lizzie, lndrs, h 1026 E Beaver
*Sams Lucius (m), lab, h 1236 E 8th
*Sams Peter A (m), lab, b 716 Clay
*Sams Thaddeus, cooper, b 1236 E 8th
*Samuels George (m), lab, h 1426 Cleveland
Samuels Isadore (Hortez), mgr The Glendale Co, h 205 E Adams
SAMUELS SIG, Propr The Glendale Co, Wines and Liquors 13-19 S Laura, Tel 1844, res Atlanta Ga
Sanders, see also Saunders
*Sanders Albert (m), lab, h 535 Elm
*Sanders Alexander, lab, h 466 Sherman av
*Sanders Alonzo L (m), porter, h 491 Windle
*Sanders Anna, dom 1064 Park
*Sanders Arthur (m), lab, b 1426 E Church
Sanders Benjamin, student, b Mrs Mattie Sanders
*Sanders Bolin A, lab, h 1135 Albert
*Sanders Celia (wid), lndrs, h 1104 Clay
*Sanders Charles (m), cook, h 638 W Church
*Sanders Daniel, lab, b 131 W North
Sanders Daniel A (Elizabeth), lab, h Panama Park

C. F. COLE SHOE COMPANY
29 EAST BAY ST.
Telephone 881

SIMKIN'S OYSTER and CHOP HOUSE
ALWAYS RIGHT
216 W. Forsyth St., Phone 3186

Florida Collection Co.
MORRIS & COWAN, Counsel
Offices, Second Floor West Building

REFERENCES:
Florida National Bank
R. G. Dun & Co.
JACKSONVILLE, FLA.
Bank of Ybor City, Florida

*Sanders Easter, lndrs, h King's rd cor Pearce
*Sanders Ella, dom, b 701 Dewett
*Sanders Ella (wid), h 1035 W Ashley
*Sanders Emma, dom, b 1104 Clay
*Sanders Emma (wid), lndrs, h 1112 King's rd
*Sanders Eugene (m), porter, h 1208 Griffin
Sanders Fertilizer Co, G W Sanders pres, J J McGrath sec, e s Viaduct
*Sanders Frances (m), lab, b 528 Dewdrop al
*Sanders Frank, lab, b 915 Fairfield
*Sanders Furman, lab, b 1008 Johnson
*Sanders George (m), lab, b 1626 Illinois
*Sanders George, lab, b 1305 King's rd
Sanders George W (Violet), pres Sanders Fert Co, h 1703 Main
*Sanders Georgia, smstrs, h 557 Bloxham
Sanders Harry, painter, h 227 W State
Sanders Harvey W, clk Sou Exp, b 222 W Adams
*Sanders Henry (m), lab, h 1429 Illinois
*Sanders Henry (m), porter, h rr 730 Missouri
*Sanders Henry (m), porter, h 125 Park av

Elmore Cohen
Public Stenographer, Court Reporting
Depositions Taken
STENOGRAPHERS FURNISHED
108 West Bay Street
Facilities for Handling Large Jobs at Shortest Notice
Call, Write or Phone 743

*Sanders Jacob (m), lab, b 420 W State
*Sanders James (m), lab, h 623 W Church
*Sanders John, driver, b 1305 Kings rd
Sanders John A, tinner, h 710 Divine
Sanders John D, foreman, h Panama Park
*Sanders John T (m), lab, h 129 Park av
*Sanders Joseph (m), fireman, h 312 Eagle
*Sanders Leroy, porter, b 918 Bridge la
*Sanders Lillie, lndrs, h 612 Madison
*Sanders Lizzie (wid), smstrs, h 1771 Pelican
*Sanders Mary, lndrs, h 1305 Kings rd
Sanders Mattie (wid Joseph), boarding h Thomas s w cor Bernice
*Sanders Peter (m), lab, h 123 Park av
Sanders Phoebe A (wid John D), b 710 Divine
*Sanders Rosa, lndrs, h 1281 Kings rd
*Sanders Sherman (m), porter, h 1733 Pelican
*Sanders Susan, cook, r 814 W Union
*Sanders Walter T (m), carp, h 1605 Lee
*Sanders Wm, lab, b 1006 W Church
*Sanders Wm, lab, b 1305 Kings rd

Southern Cornice and Sheet Metal Works
Cornice Work, Metal Awnings, Skylights
Ventilators, Guttering, Conductor Pipes
Also Slate and Metal Roofing
FLORIDA AVE. CORNER EAST BAY ST.

Do you want an asset against which you will be able to borrow money? Then buy the N. Y. State Standard Life Insurance Policy. Issued only by the
EQUITABLE LIFE ASSURANCE SOCIETY of the United States

Smith & Breazeale, Eureka Pressing Club
French Dry Cleaning, Dyeing and Renovating 522-524 W. Forsyth
Men's Clothing Cleaned and Pressed Phone 121

*Sanders Wm, porter, b 1630 Smith
Sanders Wm B, carp S A L, b Mrs Mattie Sanders
Sanders Wm W, lab, b Mrs Mattie Sanders
Sanderson Adron J, carp, b 103 E 10th
*Sanderson Alonzo (m), lab, h 48 Morgan
Sanderson Amelia L (wid Richard C), h 25 W Church
Sanderson Colfax (Laura), com agt M & O, b 419 E Forsyth
Sanderson David W, carp, b 103 E 10th
Sanderson Edna I, steno, b 25 W Church
Sanderson Evelyn M (Bessie), dentist 109 Ocean, h 115 do
Sanderson George W (Jessie A), carp, h 103 E 10th
Sanderson Percy E, with Jax Brokerage Co, b 25 W Church
Sandiford Amanda, nurse Duval County Hospital
Sandiford Clarence A (Callie), trimmer, h 1626 Florida av
Sandiford Mary J (wid James E), b 1626 Florida av
Sandlin Henry B (Anna), collr L Knabb & Co, h 1528 Florida av
Sandlin J E, b New Magnolia Hotel
*Sands Bessie, dom, h 827 Spearing

KINGAN & COMPANY, Limited
530-542 EAST BAY STREET
Telephones 236 and 2244
PORK AND BEEF PACKERS

Sands Hattie, opr Bell Tel, b 1414 Spearing
Sands Kathleen, b 1414 Spearing
*Sands Lena, dom, h rr 332 E Union
Sands Mamie, pressfdr Drew's, b 1414 Spearing
Sands Robert T (Mary), claim clk, h 1414 Spearing
Sandusky Clarence M (Carrie), phys 28 W Monroe, h do
*Sanford Clarissa, lndrs, b 1717 Lee
*Sanford Eugene (m), lab, h 717 Catherine la
*Sanford Eva, dom 401 W State
*Sanford Ida, lndrs, h 808 Bridge
*Sanford Leila, dom, h 1717 Lee
*Sanford Thomas (m), carp, h 1717 Lee
*Sanford Thomas jr, tailor, b 1717 Lee
*Sanford Wm, repr, r Forest cor Magnolia
Sanitary Dairy (Mrs J S Clarkson), cor Barrs and Lemon
Santina Frank, mariner, h 223 Spearing
Santina Gertrude, clk, b 223 Spearing
Santo Laura K (wid Joseph), h 224 Hogan
*Sapolia Vina, furn rooms h 626 Davis
*Sapp Edward, lab Whitehead & Le Doyen
*Sapp George W (m), lab, h 212 Jefferson al
*Sapp Henry B (m), lab, h 1114 Calvin

ROBT. McCARREL, Pres. THOS. M. McCARREL, Supt. R. T. McCARREL, Sec'y and Treas.
McCARREL COMPO-STONE COMPANY
Estimates Furnished on any Kind of Compo-Stone, Stucco, Cement Roofing Tile, Cement Brick and Re-inforced Concrete Construction
General Contractors & Builders
OFFICE AND WORKS 16th and Pearl Streets Phone 2822

Are You Going East? IF SO, USE
SEABOARD
AIR LINE RAILWAY

Marcus Conant Funeral Director and Embalmer
CONANT'S PRIVATE AMBULANCE. 16 E. Forsyth St. Telephone 2240

*Sapp Lena, lndrs, b 1101 Louisiana
*Sapp Lula, dom, b 1114 Calvin
*Sapp Mary, lndrs, h 1526 Lee
*Sapp Milledge (m; Johnson & Sapp), h 601 Johnson
*Sapp Walter (m), lab, h 22 Pleasant
*Sapp Wm (m), lab, h 428 Park
Sapp Wm A, bkpr The Joseph Zapf Co, h Stockton sw cor Phyllis
Sapp Wm D (Lillian), cond S A L, h 116 Bayard Place
*Sapp Wm J (m), stamper P O, h 626 W Union
SAPPINGTON J W (Pearl), Real Estate, Rents and Loans, Suburban Property, 123 Laura, Tel 2811, h Day and Holland
*Sapson George (m), blksmith, h 568 Caroline
Sargeant Jennie Mrs, furn rooms h 531 W Monroe
Sargent Henry B, baker 212 Florida av, h same
Sasnett Henry N, slsmn Swift & Co, b 25 Lancaster Terrace
Sasnett Mary E (wid Henry H), h 25 Lancaster Terrace
Sasnett Mary V, b 25 Lancaster Terrace
Sasnett Susan E, b 25 Lancaster Terrace

CREDIT ADJUSTING CO.
Incorporated, Capital $25,000.00
Offices, 50-51 Mutual Life Building
Our $10,000 Guarantee Bond for Your Protection. Office Connections in all Principal Cities. Collections of all kinds made anywhere, using Copyrighted System. Auditing and Accounting done on reasonable terms.

Sasser James E, clk A C L, b Model Hotel
Satchwell Jessie, bkpr Singer S M Co, b 2243 St Johns av
Satchwell Mary W (wid Manley I), b 2243 St Johns av
Satchwell T Erwin (Belle), contr, h 143 W 6th
Satchwell Winifred E, steno Clyde Line, b 2343 St Johns av
Satt James (Ricco), barber, h Elliott Apts
Sauble Matilda J, steno H C Hare & Co, b 216 E Adams
Sauls John, exp messr, b 841 W Monroe
Sauls Wm (Gertrude), mach opr Times-Union, h 1823 Hubbard
Saunders, see also Sanders
Saunders Clarence H (Eva), collr Furchgotts, b 30 E 5th
Saunders David J, clk Stand Clothing Co, b 227 Market
Saunders Harry, blksmith McMurray & Baker
*Saunders Isaac H W (m), pres Fla Ptg & Imp Co, h 38 E Union
Saunders John D, clk Standard Clo Co, b 315 E Adams
Saunders Katherine L (wid Edward P), b 1424 Market
Saunders Lafayette A, b 127 E 8th
Saunders Lula R (wid Jasper E), b 809 W Adams
Saunders Paul H, foreman F E C, b St Johns av, S J

RICO LAUNDRY { 33-37 East 8th Street. Phone 157
City Office 34 West Forsyth Street
ALL BRANCHES of HIGH GRADE LAUNDRY WORK
SATISFACTION GUARANTEED

FIRE INSURANCE
Phone 3051
Clark Bldg.
Muncaster & Co.

S. J. MELSON CO.
Proprietors THE HORSE HOTEL
N. E. Cor. W. Adams and Clay Phone 350

HORSES AND MULES Bought, Sold and Exchanged. Finest Carriages in the City for Weddings and Special Occasions. Boarding.
HORSE SHOEING ESTABLISHMENT

Saunders Paul J (Edith), traffic agt P & O S S Co, sec-treas McNerney Gro Co, h 1912 Laura
Saunders Richard P, h Panama Park
*Saussey Clifford, hostler S J Melson Co
Saussy Fulton, (Ganahl & Saussy), b 25 Lancaster Terrace
Sauther Clarence F (Ollie M), electr, b 436 E 3d
*Savage Albert, brklyr, b 1023 W Duval
*Savage Alberta, lndrs, h 1748 Madison
Savage Clara D, b 442 St Johns av, S J
*Savage George (m), lab, h Summerville
*Savage Laura, lndrs, b 907 Clay
Savage Martin C (Florence), clk G S & F, h 1255 Hubbard
Savage Vernon, plumber, b 1301 Ionia
Savannah Liquor Co, 1010 W Bay
SAVARESE LOUIS F (Katherine P), Agt Mass Mutual Life Ins Co, 318 Duval Bldg, h 30 W Monroe, Tel 2053
Savell Rubber Works (W B Savell), 1424 Clark
Savell Wm B (Ida M; Savell Rubber Works), h 1625 Silver
*Savelle Bessie, clk, b 437 E Union

Jacksonville Marble & Granite Co.
CERAMIC, MOSAIC, AND TERAZZO FLOOR TILE
Office and Salesroom 829 Main St. Telephone 3242

*Savelle George, lab, b 437 E Union
*Savelle Maud L, tchr, b 607 W Beaver
*Sawyer Albert (m), lab, h 435 W Union
Sawyer Aubrey G (Sawyer & Barco), cashr Times-Union, b 1029 May
SAWYER AUGUSTUS E (Sarah A), Assistant Postmaster, Government Bldg, h 431 E 1st
*Sawyer David (m), lab, h 927 Florida av
Sawyer Emelyn, b 1029 May
Sawyer Florence A, b 754 Park
Sawyer Francis C (Florence), chf clk Jax Term Co, h 325 E Adams
Sawyer Henry A, M O clk P O, b 431 E 1st
SAWYER HERBERT L, Vice-Pres Jacksonville Floral Co, b 110 E Ashley
*Sawyer J Matthew, tailor Gabriel Finkelstein, b 119 W Union
Sawyer Mary S, b 431 E 1st
Sawyer Nathan D A, bkpr Jax Term Co, h 1029 May
*Sawyer Nora, lndrs, h 548 E Union

RENTS COLLECTED V. P. HARMELING
406 CLARK BUILDING

COONS & GOLDER
22 WEST ADAMS STREET TELEPHONE 1147
GENERAL MECHANICS
Plumbing, Heating, Roofing
Awnings, Ballustrades, Etc.

William Fairlie
Prescription Druggist
Prescriptions Called for. Compounded from the Purest Drugs and Chemicals and Delivered Promptly
Post Office, Station B Phone 113
Cor. E. Bay St. & Florida Av.

Rubber Stamps & Seals Florida Rubber Stamp Works
224 MAIN ST.
PHONE 1813.
"MADE TO ORDER 6 TO 12 HOURS."

Sawyer Norman K, clk, b 431 E 1st
*Sawyer Young, lab, b 2409 Enterprise
Sawyer & Barco (A G Sawyer, J A Barco), grocers 701 Market
SAWYER & PAYNE, see Jacksonville Floral Co
Sax Alfred R Lumber Co, C H Leggett mgr, 306 West bldg
*Saxby George, lab, b 1020 Dennis
*Saxby Robert (m), drayman, h 205 Ive
*Saxby Susan, lndrs, h 1020 Dennis
Saxon Bert, clk Cohen Bros
Saylor Charles (Ethel), mach S A L, b 5 Jackson
Saylor Claude L (Downing & Saylor), b 611 Main
Sbracchis John, musician E A Tidd, b 510 Clay
*Scanlan Rose, lndrs, h 827 Harrison
Scarborough Blanche, b 1200 Parker
Scarborough Charles B, police, b 1200 Parker
Scarborough Chester, oiler, b 1200 Parker
Scarborough Ellen, b 1200 Parker
*Scarborough Frances, lndrs, h 1245 Emma
Scarborough James T (Alice), watchmkr R J Riles Co, b 1028 E Bay

Land Investment Co.
411-412 Consolidated Bldg.
Long Distance Phone 1361
Turpentine Locations
Farm Lands
Timber Lands
Orange Groves

Scarborough Joseph B, opr W U Tel, b 222 Hogan
Scarborough Lindley M (Lylah; Scarborough & Scarborough), h 1226 May
Scarborough Mary Mrs, nurse, h 1200 Parker
Scarborough Maurice M jr (Scarborough & Scarborough), b 1226 May
Scarborough Pebbie E, b 1200 Parker
Scarborough Sadie, b 1200 Parker
Scarborough T Neal, police, b 1200 Parker
Scarborough Wm M (Allie E), checker, h 521 Main
Scarborough & Scarborough (Lindley M and Maurice M jr), attys 316 Dyal-Upchurch bldg
*Scarlet Beatrice, b 326 Magnolia
Scarpallo Joseph (Emmie), foreman Clyde Line, h 829 E Ashley
SCHADE GUSTAV N (Hattie), Propr Vienna Resturant, h 41 W State
Schaefer Adolph (Mildred; Riverside Boat Livery), h 844 Banana
Schafft Josef (Frances), painter 226 Clay, h same
Scheich Wm, bartndr, b 723 W Forsyth

Florida Life Insurance Co.
Life, Accident and Health INSURANCE

Fred E. Rankin
834 ROSELLE STREET
PHONE 2776

Public Expert Auditor and Accountant

Scheinpflug Elizabeth Mrs, clk Kress & Co, h 912 Argyle
Schell, see also Shell
*Schell Hattie M, prin, h 633 E Union
*Schell S Eugene (m; Schell & Bolden), h 617 W Beaver
*Schell Wm M, lab, r 1000 Kings rd
*Schell & Bolden (S E Schell, C H Bolden), real est 9 Phoenix bldg
Schemer Michael, clk M Feldman, b 604 Davis
*Schenk John H (m), shoemkr 104 Bridge, h 1240 W Duval
Scherrer Charles (Sadie), dairy lunch 27 W Bay, b 125 E Adams
Schevitz Carl, shoes 216 W Bay, b 320 Julia
SCHEVITZ PAUL (Katie) Shoe Mnfr and Repairer 205 Hogan, h 828 W Duval
Schiadaressi Amelia, clk, b 1524 Silver
Schiadaressi Socrates, mgr S P Schiadaressi, b 1524 Julia
Schiadaressi Spiro P (Athena), grocer 116 Main, h 1524 Julia
Schiadaressi Thomas, clk S P Schiadaressi, b 1524 Julia
Schich Wm J, bartndr D F & C P Long, b 723 W Forsyth

ZAHM'S EUROPEAN HOTEL
FRED ANGERHOLZER, Proprietor
128 East Bay St. Phone 930

Rooms 50c, 75c, $1 per Day
MEALS AT ALL HOURS
Cars to all parts of the City
Wines, Liquors, Beer & Cigars

Schiffman Sidney (Ruth), clk Pinkussohn Cigar Co, h 222 W Ashley
SCHILLER CAFE THE, Wm Schiller Propr, 118-122 Hogan, Tel 354
Schiller Gustav, painter McMurray & Baker
Schiller Wm, propr The Schiller Cafe, h 106 Riverside av
Schilling Louis (Sophia M), dairy, s s Highway 1 e of Sumpter av
Schirico Scipio C (Georgia), shoemkr, h 753 W Adams
Schirley Mary E (wid Joseph), b 41 W State
Schirley Vera O, student, b 41 W State
Schirmather Louis E (Minnie), pedler, h 927 W Adams
Schleicher George F (Luty), bartndr Charles Burnette & Co, h 454 E 3d
Schleicher Henry W (Schleicher & Williams), b 414 W Monroe
Schleicher & Williams (H W Schleicher, M G Williams), tailors 17 Ocean
*Schley Cato (m), driver, h 1152 Grant
*Schley Emma, dom, b 1041 Spearing
Schmelz Amy B, student, b 453 E 2d

REED E. LA MANCE CO. 8 NEWNAN TEL. 1467
MARBLE — GRANITE — MONUMENTS
CONTRACTORS

AUTOMOBILES
MARINE AND STATIONARY GAS ENGINES AND SUPPLIES.
D. H. McMILLAN & CO.
River Front between Bay and Laura Sts. Telephone 347.

Whitehouse & Lay
312 CLARK BUILDING

If It's Real Estate See Us About It.
Local and Long Dist. Phones

Successors to SAWYER & PAYNE
Phone 3296
JACKSONVILLE FLORAL CO.
Floral Designs
20 LAURA STREET
Cut Flowers
PLANTS Ferns, etc.
LANDSCAPE GARDENING

Schmelz Richard W (Rebecca), bicycles 705 Main, h 453 E 2d
Schmetzer Charles W (Maggie L), clk, h 1164 Highway av
Schmetzer Maggie L Mrs, grocer 1164 Highway av, h same
Schmidt Amelia, b 639 W Adams
Schmidt Henry C, h 639 W Adams
Schmidt Henry W (Jordan & Schmidt), b 639 W Adams
Schmidt Louise, b 639 W Adams
Schneider, see also Snyder
Schneider Etta (wid Isaac), b 1018 W Adams
Schneiders Gertrude Mrs, novelties and hairgoods 220 Hogan, h same
Schneiders John A (Gertrude), surgeon chiropodist 220 Hogan, h same, tel 1367, also barber 23 Main and propr Windsor Hotel Barber Shop
Schoen Ernest R, spec agt Groover & Co
Schofield Jesse A (Emma), watchmkr 205 Main, h 1712 same
*Schooler Albert, cigarmkr, h 1340 E Church
Schorr Carl, clk Harry Glickstein, b 618 W Monroe
Schroder Ella, dom 236 E 4th
Schreiber Frances St L, milliner, b 1543 Ionia
SCHREIBER FRANK X (Frances; Southern Cornice & Sheet Metal Wks), h 1543 Ionia
Schreiber Herman J, clk Greenleaf & Crosby Co, b 1543 Ionia
SCHREIBER JOSEPH A (Lena; Southern Cornice & Sheet Metal Wks), h 350 Cottage sq
Schrier E Louis (Frances), com trav, h 1513 Main
Schrier Julien, clk, b 1513 Main
Schrimschaw Mary (wid James), b 1921 Hubbard
Schroder Diedrich (Sophie D; Hackemann & Schroder), h 411 W Church
Schroder Michael F (Alice), carp, h 1609 E Duval
Schubert Wenzel (Kate), clk county tax assessor, h 322 Catherine
SCHUILING ATZE R (Dionesia), Propr O K Grocery Co, Dealer in Fancy Groceries 504-506 Florida av, Tel 623, h 305 Van Buren
Schulenberg Bertha, student, b 719 Washington
Schulenberg Fred S (Mary; Schulenberg & Ponce), h 35 E Church
Schulenberg Henry (Augusta), boilermkr, h 719 Washington
Schulenberg Henry jr, lab, b 719 Washington

CAFE ALBERT
J. B. COUSY, Props.

Service A la Carte
Special Attention to Private Parties
3, 5, 7, 9 W. Adams St. Phone 3606

Cay & McCall Fire Insurance
701 Consolidated Bldg.
Phone 1955

Schulenberg & Ponce (F S Schulenberg, J G Ponce), saloon 502 E Bay
Schultz, see also Shultz
Schultz Anna T Mrs, furn rms, h 224 Hogan
Schultz Charles W (Anna T), h 224 Hogan
Schultz Mabel, clk Charles Smith, b 1008 E Beaver
Schultz Wm L (Mable P), clk S B Hubbard Co, h 1640 Walnut
Schumacher, see also Shumaker
Schumacher Effie W, b 60 Riverside av
Schumacher Ernest (Elizabeth), masseur, h 1035 Margaret
Schumacher James M, hardware, h 60 Riverside av
SCHUMAN ERNEST O (Helena), Grocer and Saloon 1024 Florida av, Tel 209, h 1524 Walnut
Schuman Mack O (Lou), grocer 330 Jackson, h 454 Oak
Schuman Max, clk E O Schuman, b 1524 Walnut
Schumann Powell (Theresa), printer Drew's, h 702 Roselle
*Schumpert Richard (m), lab, b 1131 Louisiana
Schuster H F E, treas J P Williams Co 404 Realty bldg, res Savannah, Ga
Schuyler Isabel (wid George D), h 419 E 2d

Pianos Sold, Exchanged and Repaired By Maxey Grunthal & Bros.
710 Cedar St. EXPERT PIANO TUNERS Phone 1237

Schwab Isaac M (Minnie); M Schwab's Sons), h 11 W State
Schwab's M Sons (I M Schwab), optician 11 Laura
Schwartz Alice G, b 430 E Adams
Schwartz David E (Kate), contr, h 430 E Adams
Schwartz David E jr, electr, b 430 E Adams
Schwartz Katherine, b 430 E Adams
Schwarz August W, adv agt, b Grand View Hotel
Schwarz Emil C (Hattie C; McCoy & Schwarz), h 122 E Duval
Schwarzschild & Sulzberger Co, Smith, Richardson & Conroy agts, whol meats 336-338-340 W Bay
*Scipio Denard, lab, r 1044 W Duval
*Scipio Joseph (m), lab, h 405 Elm
SCOTLAND MILLS, E S Spencer Pres, L E Spencer Sec-Treas, Manufacturers of Yellow Pine Lumber, 410 Consolidated Bldg, Tel 1210
Scott Albert M, b J E Whipple
Scott Alexander C (Emily), h 1054 W Duval
Scott Alex C (Florence), contr, h 1414 Evergreen av
Scott Alfred G, asst supt Pullman Co, h 24 W Duval

Don't throw away your Old Bicycles
BRING THEM TO
TERRY'S
"HE REPAIRS ANYTHING"
318 West Forsyth

WM. D. JONES DRUGGIST
PRESCRIPTION SPECIALIST
Telephone 1177
107 East Bay St.

HOUSES and LOTS
IN SPRINGFIELD
INVESTMENTS

GEO. E. BROWN, Pres. L. A. BROWN, Sec.
Brown Realty Co.
418 Duval Building
35 East Bay St. Telephone 1925

WAVERLY HOTEL
MAIN and ADAMS
MRS. LUCK WILSON, Propr.
TELEPHONE 2140

Scott Almira A, b 1012 E Bay
*Scott Anna, h 703 W Union
*Scott Arthur, driver 728 Davis
*Scott Arthur, lab, b 713 (720) W State
*Scott Arthur R, lab, h 712 Madison
Scott A Marshall (Ida), agt Natl Cash Register Co, h 309 W Ashley
Scott A C, clk, b 1949 Main
Scott Bartholmew D (Tillie), fireman, b W B Scott
Scott Bertha, nurse DeSoto Sanatorium
Scott Bessie, h Panama Park
*Scott Bessie, nurse Brewster Hospital
*Scott Bradford, lab, h 1249 Florida al
*Scott Caroline, lndrs, h 929 Oakley
*Scott Carrie, dom, b 414 (514) Phelps
Scott Catherine M (wid Robert R), h 525 Van Buren
Scott Charles W (Laura R), h 1810 Hubbard
*Scott Clara, lndrs, b 1417 (1416) Bridge la
Scott Clarence E, pawnbroker 919 W Bay, b 1054 W Duval
Scott Clifford, clk D P Myerson jr Co, b 218 Clay
*Scott Daniel (m), baker, h 1910 Lee
Scott Emmett L, slsmn, b 309 W Ashley

A. J. CESERY & COMPANY, Mnfrs.
Plastic Work in all its Branches. Wainscoting, Fireplace, Art, and Ceramic Mosaic, Plain and Vitrified Tile Work.
Telephone 1250 Factory and Office Foot East Bay St.

Scott Erastus B, carrier P O, h 1935 Hubbard
Scott Everett, carp, h Atlantic av nr Bernice
Scott Frank, lab, b Panama Park
Scott Frierson C (C Louise), sec Morton Promoting & Financing Co, h 2011 Hubbard
*Scott Gamill, lab, b 713 (720) W State
*Scott George, lab, b 707 Ward
*Scott George, painter, b 541 W State
Scott Guy B, registry clk P O, h 3d fl The Columns
Scott Harry H, carp, b J E Whipple
*Scott Hattie M, grocer 3d av n w cor Wilcox, h same
*Scott Henry (m), h 1066 W Beaver
Scott Henry N (Lillian), collr, h 218 Van Buren
Scott Hettie A, b 1935 Hubbard
Scott Isaac, mason, b 723 W Forsyth
*Scott James (m), lab, h 1105 Albert
*Scott James (m), lab, h 135 Cleveland
*Scott James (m), lab, h 1406 5th av
*Scott Janie, tchr, h 1237 Railroad av
Scott Jennie Mrs, h Panama Park
*Scott John (m), drayman, h 1729 Harrison

HUTCHINSON SHOE CO.
Capital, $200,000.00
311-313 EAST BAY ST.
Wholesale Shoes and Hats

R. Walter Bennett PURE DRUGS AND TOILET ARTICLES
Cor. Main and Ashley Sts. PHONE 808

*Scott John, lab, b 726 Lafayette
Scott John (Mabel), r 818 W Church
Scott John J (J J Scott & Co), b 1112 W Duval
Scott John R (m), dep collr U S Int Rev, h 1373 King's rd
*Scott Julia, lndrs, h 1130 Grant
Scott J G & Co (J J Scott, C W Lansing), grocers and saloon 1033 Julia
*Scott J Wesley (m), bartndr, h 918 W 8th
*Scott Lamar (m), fireman, h 1018 Missouri
*Scott Lavinia, lndrs, h 1407 Cleveland
Scott Lawrence B, b W B Scott
Scott Leon C, eng Sou Ry, b W B Scott
Scott Leslie, mach S A L, b 203 Riverside av
*Scott Lewis C (m), carp, h 1428 Lee
*Scott Louisa, cook shop 1003 W Adams, h 1031 W Duval
*Scott Lucy, dom, b 1103 Julia
*Scott Lula, dom, b 295 W Orange
Scott Lula V (wid Wm), h Day av n w cor Henry
*Scott Mack (m), fireman, h 503 Elm
Scott Maggie, b Panama Park

KINGAN & COMPANY, Limited
530-542 EAST BAY STREET
Telephones 236 and 2244
PORK AND BEEF PACKERS

Scott Marcus (Isabelle), bkpr, b 1607 Hubbard
Scott Marian, b 1054 W Duval
*Scott Mariel, flagman, r 617 W Ashley
*Scott Mary C, h 434 W Beaver
Scott Olive G, h Gardner and city limits
*Scott Pinkney (m), lab, h 443 21st
Scott Rebecca E (wid Charles C), b 24 W Duval
*Scott Richard, lab, b 907 Clay
Scott Richard P (Mamie M), com trav, h 807 E Beaver
*Scott Robert (m), lab, h 1564 Van Buren
SCOTT ROBERT C (Hannah C), Accountant The Bettes Pharmacy, h Talleyrand and 22d
Scott Robert E, mach, b W B Scott
Scott Robert H, steno, b O G Scott
Scott R Lee (Virdie), lab, h Panama Park
*Scott Samuel A Rev (m), h 1028 E Beaver
*Scott Susan, lndrs, h 108 Oak
Scott Warren F (Charlotte), eng Jax Forward Co, h 1012 E Bay
*Scott Wm (m), porter, b 907 Julia
Scott Wm B, city milk inspr, h cor Talleyrand av and 21st

THE RATHSKELLER ONLY THE BEST
117 WEST FORSYTH ST. PHONES: 196 AND 2637

Florrid Bicycle and Electrical Co.
Bicycle & Electrical Contractors
518 RIVERSIDE AVENUE Phone 2856

ENTERPRISE PLANING MILL CO. BELL PHONE 601
Will furnish complete bills of Rough and Dressed Lumber, Turning, Scroll Sawing, Mouldings and Stair Work of Oak, Pine and Cypress. Window Frames a Specialty.
1548 ENTERPRISE ST. Estimates Furnished. J. P. WILSON, Manager

Scott Wm M (Anna), tailor D P Myerson jr Co, b 218 Clay
Scott Wm R, clk Natl Cash Register Co, b 309 W Ashley
Scovel George J (Willie M), h 235 E Ashley
*Screen Myer (m), carp, h 513 Washington
Screven Annie, steno, b 922 E Duval
Screven Benjamin, clk Jax Term Co, b 922 E Duval
*Screven George (m), lab, h 1507 W State
Screven James, clk, b 922 E Duval
Screven May, steno, b 922 E Duval
*Screven Paul, lab, h 1013 W State
*Scruggins Arthur (m), lab, h 231 Price
*Scruggins Joseph (m), lab, h 593 Charles
Scruggs Albert B (Bluma), route agt Sou Exp, r 723 W Duval
Scruggs Solomon M (Ruth K), real est, h 126 Louisa, S J
Scull Eleanor, steno, b 2115 Highway av
Scull Ruby, steno 22 Mutual Life bldg, b 2115 Highway av
Scull Sarah F (wid Benj F), b 1020 Margaret
Scull Wm E (Eleanor K), farmer, h 2115 Highway av
*Scurry Benjamin (m), porter, h 153 Johnson

ALEXANDER-SEEWALD CO.
16 WEST FORSYTH STREET
J. E. McGRAW, Manager
MOTOR CYCLES
Wholesale Bicycle and Automobile Supplies, Wholesale and Retail Victor Talking Machines and Records

*Scurry Mack (m), porter, h 396 E Beaver
*Scurry Mollie, dom 1317 Walnut
SEABOARD AIR LINE RAILWAY, W A Witt Supt 4th Div, R E Boswell Supt 6th Div, S C Boylston Jr, Asst Genl Pass Agt, Tel 2224, E D Kyle Asst Genl Frt Agt, Genl Offices Foot of Hogan, W R McIntyre City Ticket Agt, 202 W Bay, Tel 260
Seaboard Air Line Railway, asst eng's office, H S Thomas, 306½ W Bay
SEABOARD AIR LINE RAILWAY FREIGHT DEPOT, C H Dent Local Frt Agt, foot of Hogan
Seaboard Air Line Ry Shops, H P Latta master mechanic, S A L Ry and Lincoln av
*Seabrook Emma, h 1080 Clinton la
*Seabrook George (m), lab, h 1231 Odessa
*Seabrook James, lab, b 1080 Clinton la
*Seabrook John (m), grocer 565 Dewdrop al, h same
*Seabrook Mary J, dom, h 815 Harrison
*Seabrook Paul, driver, h 561 Bloxham
*Seabrook Philip, lab, h 512 W Orange

Little Paint-Hardware Co. Mastic Mixed Paint Phone 1603
141 and 143 BRIDGE STREET

Timber Lands, Farm and Orange Groves
SEARING & ELMORE
Real Estate Investments, Loans and Insurance.
20 MAIN STREET ROOMS 22-24 PHONE 2177

You Can Save from 5 to 20 Per Cent. by Buying Your Groceries of LEE HUNTLY, Cash Grocer
THE MOST COMPLETE LINE IN THE CITY *Main and First Sts. Phones 484 & 3101*

Seale Thomas B (Anna), produce 23 Ocean, res St Augustine, Fla
*Seaman Isaac (m), farmer, h 1139 Madison
Seamans May A, housekpr 227 Laura
*Seamore George W, lab, b 1064 W Beaver
Searcy, see Sircy and Surcey
Searing Katherine S, student, b 225 E 1st
Searing Oliver P, student, b 225 E 1st
SEARING SAMUEL G (Lillie I; Searing & Elmore), h 225 E 1st
SEARING & ELMORE (Samuel G Searing, Frank H Elmore), Real Estate, Timber Lands, Farms and Orange Groves, Investments, Loans and Insurance, Rooms 22-24 Livingston Bldg 20 Main, Tel 2177
Sears D M, office 201 Masonic Temple
Sears E Wilbur, chf clk S A L, b 420 E Monroe
*Sears Thomas (m), lab, h 1530 Illinois
*Seastrung Wm, lab, h 1618 W Church
Seaton Cora H Mrs, state supt Childrens' Home Society of Fla, b 205 Washington
Seaton Hartley H, architect, b 205 Washington

JOS. H. PHILLIPS & COMPANY
OFFICE: 21 Julia Street **REAL ESTATE** For Information Call, Write or Telephone 729

Seavey G Robert (Julia), clk R M S, h 1706 Main
Seavy George R, foreman Duval Paning Mill, b 1835 Albert
Seaward Adolphus F (Carrie), grocer n s Highway av, 2 w of Day av, h same
Seaward Annie L (wid Richard), h 570 Winter pl
Seaward Richard F, clk C E Turner, b 570 Winter pl
Seaward Wm F (Kate), grocer 701 Roselle, h same
Seawright Bros (H V and C E), picture frames 214 Bridge
Seawright Cyrus E (Seawright Bros), b 704 W Monroe
Seawright Herschel V (Seawright Bros), b 704 W Monroe
Seay George W, painter A H Kent, b H D Seay
Seay Henry D (Mattie), harnessmkr, h McDermott, E S'field
Seay John (Mary H), liquors, b 317 W Adams
Seay J M, woodwkr, b 526 E Monroe
Sebring Frank O, com trav, b 133 W 4th
SEBRING WM H (Annie P), Mayor City of Jack-sonville, Office City Bldg, h 133 W 4th
SEBRING WM R (Mary), Real Estate 303 Dyal-Upchurch Bldg, Tel 1671, h 1632 Main, Tel 750
Second Advent Christian Mission Church, 502 W Duval

Hutchinson Audit Co.
Auditors and Accountants
511-512 Dyal-Upchurch Bldg.
PHONE 312

The New Victoria Hotel
H. W. HANCOCK, Propr. M. INGALLS, Mgr.
Cor. MAIN and ADAMS STS.
American Plan Only Phone 358

CONANT'S PRIVATE AMBULANCE
MARCUS CONANT, UNDERTAKER, 16 E. Forsyth St. Phone 2240

Chas. W. Kinne
Real Estate, Fire Insurance
Loans Negotiated, Rents Collected
12 W. Forsyth Street
Phone 506

*Second Baptist Church, 1016 Kings rd
Secord Guy (Martha; Guy Cigar Co), h 322 W Ashley
Sedding George H P (Maria), bkpr Land Mortgage Bank, h 1825 Market
Sedgwick Wm G, switchman, h 526 Bismark pl
Seeba Chris, clk F W Wienbarg, b 819 W State
Seeba Wm F (Mamie), liquors 22 S Laura, h 712 Hogan
Seeds Walter H (Nettie), contr, h 841 Parker
Seegar Albert I, clk, b 47 W 7th
Seegar Benjamin E, clk Sou Exp, h 47 W 7th
Seegar Edward S, clk, b 47 W 7th
Seegar J Byrd, b 47 W 7th
Seeley Frederick L, clk H R Thomas, b 1905 Oak
Seeley Harriet (wid Frederick), b 1905 Oak
SEEWALD G M, Treas Alexander-Seewald Co, res Atlanta, Ga
SEEWALD OSCAR (Annie), Vice Pres The Joseph Zapf Co, h 324 Riverside av
Segall Herman, jeweler 427 W Bay, h 717 W Adams
Segue Elmore L, clk D T McIntyre, b 403 Catherine
Segue George A (Maggie), carp, h 403 Catherine
Segue Lewis (Mary), butcher, h 609 E Church
Seifert Wm, bartndr The Schiller Cafe, b 106 Riverside av
Seifried Wm, b 791 E Bay
Seigler J Victor, dentist 129½ W Bay, b St Albans Hotel
Seiler Amelia, bkpr Jax Furn Co, b 617 Cedar
Seiler August (Antonia), tailor, h 153 E 1st
Seiler Emma, steno The Joseph Zapf Co, b 617 Cedar
Seiler Wm (Emma), h 1119 W Adams
*Seivers Charles, lab, b 545 Oak
Seleger Benjamin, bkpr Strasburger & Co, b 518 W Ashley
Seligman Samuel S (Florence J; Seligman & Lippman), h 136 W Beaver
Seligman & Lippman (S S Seligman, L L Lippman), hats 405 W Bay
*Sellers Edward (m), lab, h 918 Dennis
Sellers Emma (wid Charles), b 770 Talleyrand av
Sellers Fannie Mrs, nurse, b 5 Rast av
*Sellers Henry (m), cook, h 103 E Union
Sellers John F (Fannie), eng Water Works, h 5 Rast av
Sellers Solvern W, brklyr, b 531 W Duval
Selph Alice (wid Duval), h 314 E Monroe
Selph Alma E (wid Moses B), h 309 E 3d
Selph Carl I, electr, b 309 E 3d
Selph Mack B, printer, b 309 E 3d
Selph Milton D, clk, b 314 E Monroe

CUMMER LUMBER COMPANY
Manufacturers of Rough and Dressed YELLOW PINE LUMBER and TIMBER. Also Vegetable Crates of all Descriptions

"Your Credit is Good"
308 to 314 MAIN STREET
At Rhodes-Futch-Collins Furniture Company's Store

Sember Herbert (Annie), city fireman Sta No 2, r 906 Main

SEMINOLE CLUB, Blair Burwell Jr Pres, J D Fernandez Vice Pres, James H Payne Treas, P D Cassidey Sec, Hogan nw cor Duval

Sengstak Ernst P E, physician 25 Buckman bldg, h cor St Johns av and Hendrix, S J

*Senior Hattie L, lndrs, h 839 Odessa

*Senior Richard (m), lab, h 1225 W Ellis

Senn John F (Eleanor), boilermkr S A L, h 213 Stuart

Senter Carl L, clk S A L, b 21 E Duval

Senterfit Wm R (Addie), baggagemstr F E C, h Tillson, S J

Serbe Charles jr (Clara), foreman J H Boden, h n s Henry, 2 e of Day av

*Sermon Arthur, lab, b 815 Kings rd

*Sessions Colonel (m), chef Seminole Club, h 316 E Union

*Sessions Daniel P (m), lab, h Railroad av nr 22d

Sessions Florida C (wid Edward), b 524 Spearing

*Sessions James (m), waiter Seminole Club, h 238 E State

Sessions Lorton K (Dona), carp, h 1543 Evergreen av

Dixie Buffet No. 1
ALL SOFT DRINKS FOR GENTLEMEN
Owned and Managed by Florida Ice Cream and Dairy Co.
11 Main St. Phone 400

*Sessions Moses, lab, b 603 W State

Settle Harry M, steno, b 2020 Evergreen av

Settle James M (Adelle), carp, h 2020 Evergreen av

*Settles John H (m), janitor, h 125 W State

Settles Preston, bkpr, b 1217 W Adams

Setzer Oscar A, steno, b 133 Phelps

Seventh Day Adventist Chapel, Charles se cor Roselle

Severn Daniel H, clk J S Pinkussohn Cigar Co

Sevil R Lee (Sara L), contr 16 Doty bldg, b 507 Laura

Seward Annie L (wid Richard H), h 570 Winter pl

*Seward Jerry (m), fireman, h 1562 Enterprise

Sewell Arthur V, clk Sou Exp, b 18 W 8th

Sewell Frank L, mgr United Realty Co, b New Victoria Hotel

*Sewell Otis (m), lab, h 3d av ne cor Wilcox

Sewell Van DeLure D (Lulu), dentist 123 W Bay, h 18 W 8th

*Sewell Wm (m), lab, h 1239 Odessa

Seyman Charles (Theresa), h 1024 W Monroe

Seyman David, clk, h Highway av nr limits

Seyman Henrietta, b 1024 W Monroe

JAMES & PAXON
SURETY BONDS OF ALL KINDS
MUTUAL LIFE BLDG. PHONE 874

HALF-MILLION CLUB
Room 58, 23 Main St.
ABOUT OCT. 13 AT NEW ATLANTIC BANK BLD.

S. C. TAYLOR The Renting Agent
106 Main St. Phone 1773 REAL ESTATE and LOANS

*Seymour Augustus D (m), grocer Beaver n w cor Franklin, h 1648 Albert
*Seymour Benjamin (m), carp, h 607 Myrtle av
*Seymour Benjamin (m), lab, b 1416 Davis
*Seymour Celia, lndrs, h 1519 W Church
*Seymour Colonel C (m), porter, h 1521 Madison
*Seymour Ellen, fruits 1414 Davis, h 1416 same
*Seymour George, fireman Crematory
Seymour George, painter, b 1820 E Duval
*Seymour's Hall, 1418 Davis
Seymour Julius, appr, b 1256 W Monroe
*Seymour Kate, grocer 1416 Davis, h same
*Seymour Madeline, clk, b 1416 Davis
Seymour Margaret (wid Edward W), b 1820 E Duval
Seymour Nita, cashr, b 513 E Duval
Seymour Robert, mach, b 1256 W Monroe
*Seymour Robert B (m), lab, h 1532 Illinois
*Seymour Samuel J, lab, b 1532 Illinois
*Shackleford John (m), lab, h 1710 Milnor
*Shackleford John W, hackman, h 1046 W Ashley
*Shackleford Joseph, lab, b 831 Spearing

Maxey Grunthal & Bros.
PIANOS SOLD, EXCHANGED and REPAIRED
710 CEDAR ST. EXPERT PIANO TUNERS Phone 1237

*Shackleford Mary, lndrs, h 831 Spearing
*Shackleford Rachel, dom, b 831 Spearing
*Shackleford Samuel (m), gardener, h 1710 Milnr
Shad Alfred J (Mabel), mgr Solomon Shad, h 727 W Monroe
Shad Bros (Charles Shad), genl mdse 220 Bridge and phonographs 503 Riverside av
Shad Caroline (wid Solomon F), b 725 W Monroe
Shad Charles (Clyde; Shad Bros), h 1118 W Monroe
Shad Frank S, slsmn Stuart-Bernstein Co, b 2202 Hubbard
Shad Frederick, jeweler Greenleaf & Crosby Co, b 2202 Hubbard
Shad Irene J, b 725 W Monroe
Shad Solomon, liquors 1025 W Bay, h 725 W Monroe
*Shade Harris, lab, b 1622 Davis
*Shade James M (m), plasterer, h 218 Greeley
Shaheen George (Rose), fruits 1091 Kings rd, h same
Shake Homer C (Bessie), clk Groover-Stewart Drug Co, b 1920 Swift
Shake Ira H (Elsie), carp, h 1920 Swift
*Shakespeare Elsie, dom, b 807 Kings rd
Shane Norman M (Eva), mach Jax Elec Co, h Main nr 22d

PLUMBING, STEAM HEATING
R. L. SLAUTER
131 EAST FORSYTH, PHONE 2773

Eaton's Southeastern Detective Agency
Main Offices 20-22-24 Uedeman Bldg.
108 West Forsyth Street
Phones 3379 JACKSONVILLE, FLA.
CHARLES F. EATON, Superintendent

William C. Cooper, Jr. Co.
W. Adams, Cor. Laura Street
Telephone 218

Funeral Directors
Undertakers and
Embalmers

Shank Roy M (Eunice), clk Sou Exp, b 435 Riverside av
*Shanks Ernest, lab, r 908 W Ashley
Shannon Andrew C (Mary E; A C Shannon & Co), h Murray Hill av
Shannon A C & Co (A C Shannon, W C Andrews), real estate 23 Mutual Life bldg
Shannon Claud E, sol frt agt C of Ga, b 117 W Church
Shannon Mary, b Wm Dennis
Shannon Wm, hlpr McMurray & Baker
Sharit Joseph B (Hattie B), clk Smedley & Rogers Hdw Co, h 342 E Duval
Sharkey Wm L, mgr 223 W Bay, r New St James Hotel
Sharman Clyde D, student, b flat 3, 3d fl The Columns
Sharp Benjamin C, h Soldiers' Home
*Sharp Charles (m), brklyr, h 815 E 3d
SHARP DURELL B (Clara), Agt Fairbanks-Morse Co 410 E Bay, h 751 Oak, Tel 2142
Sharp Ellen (wid Eli), smstrs, h 1501 E Monroe
Sharp Eugene A, pharmacist St Johns Pharmacy, r 339 W Forsyth

C. F. Cole Shoe Co.
29 EAST BAY STREET TELEPHONE 881

Florida Law School
Instruction in all branches in course
401 West Bldg. W. B. Clarkson, Dean

*Sharp Fred (m), tinner, h 1141 W State
*Sharp James (m), tailor, h 2062 Johnson
Sharp James J, slsmn The Philip Carey Co, 414 E Bay
*Sharp Joseph (m), lab, h 623 Washington
Sharp Lily (wid Eli), b 32 E Forsyth
*Sharp Mary L, dom, r 30 E State
*Sharp Thomas (m), lab, h 923 Jefferson al
*Sharpe Burt, clothes clnr, 728 W State
*Sharpe Nellie, lndrs, h 720 Madison
*Sharpe Wm M, driver, h 1241 W Duval
*Sharper Joseph (m), lab, h 1731 Pelican
Sharpley J E, chf eng S A L
*Shavers Emma, lndrs, h 1735 Cemetery
*Shaw Anna, dom, h 1096 Clinton la
*Shaw Anna, dom, h 1457 Madison
*Shaw Carey, lab, h 106 Robinson
*Shaw Daniel, lab, b 1659 Florida av
*Shaw Ella, dom, b 1402 Jefferson
*Shaw Eugene (m), barber, h 1024 W Union
*Shaw Flida, lndrs, h A C L Ry nr Hailfax

We Sell Edwin Clapp $6.00 & $7.00 Shoes for Men
Laird, Schober & Co. $4.00 & $5.00 Shoes for Women

SIMKIN'S OYSTER and CHOP HOUSE
ALWAYS RIGHT
216 W. Forsyth St., Phone 3186

Florida Collection Co.
MORRIS & COWAN, Counsel
Offices, Second Floor West Building

REFERENCES:
Florida National Bank
R. G. Dun & Co.
JACKSONVILLE, FLA.
Bank of Ybor City, Florida

Southern Cornice and Sheet Metal Works
Cornice Work, Metal Awnings, Skylights
Ventilators, Guttering, Conductor Pipes
Also Slate and Metal Roofing
FLORIDA AVE. CORNER EAST BAY ST.

SHAW HIRAM B (Susie E), Supt 8th District U S Life Saving Service, Mgr Jacksonville Mortgage & Guarantee Co, Office 205 Main, Tel 2037, res Ormond, Fla
*Shaw Horace S, florist C D Mills, h 318 W State
Shaw John, clk Balfe-Conroy Co, b 222 W Adams
*Shaw John H, phys 327 Bridge, r same
*Shaw Julius (m), porter, h 415 Park
Shaw J W, stonectr, b Model Hotel
*Shaw Robert (m), lab, h 1238 Ward
Shaw Wm A, clk Sou Exp, b 1112 Park
Shaw Wm A (Mittie), U S inspr Steamboats 241 Government bldg, b 703 Laura
Shaw Wm E (Interstate Mer Co), h 42 W Adams
*Shawder Cordelia, dom, b 1206 (1205) Jefferson
SHAWNEE FIRE INS CO OF TOPEKA, KAS, W S Jordan Genl Agt, 606 Dyal-Upchurch bldg
Shay Edward H (Leah), clk Natl Trans & Term Co, h 1226 W Adams
Shaylor Eugenia H (wid Samuel T), b 1711 Main

Elmore Cohen
PUBLIC STENOGRAPHER AND NOTARY PUBLIC
Legal, Railroad and Commercial Work
Circular Work, Envelope Addressing
108 West Bay St. Phone 743

Shaylor J Douglass, sec Fla Real Estate Co, sec and treas Urban Inv Co and Simmons-Shaylor Co, h 1235 Hubbard
Shaylor Samuel T, atty 22 Castle Hall, h 1711 Main
Shea Lewis F (Kate), uphlr 7 Lafayette, h same
Shear Ora M, clk, b 127 W Adams
Shearer Fannie R Mrs, opr W U Tel, b 222 W Union
Shearer Theresa M Mrs, b 1014 E Adams
Shearer Virgil, clk W U Tel Co, b 222 W Union
Shearer Virgil G (Fannie), tel opr, h 222 W Union
Shearer Wm R, opr W U Tel, b 222 W Union
*Shearlds Thomas J, barber 104 Bridge, h Union cor Bridge
*Shears James, hackman, h 726 Windle
Shebour Benjamin, cigarmkr, r 528 W Church
Shecut J Fraser, clk Furchgott's, b 1943 Hubbard
Sheffield Charles M (May), clk T J Smith, h 1125 E Church
Sheffield Eustis J (Lucy & Sheffield), b 223 E Ashley
*Sheffield Jacob, porter A Waterman
*Sheffield Richard, porter, b 934 Odessa
Sheffield Samuel D, clk Smith, Richardson & Conroy, b 223 E Ashley
*Shefford Jenkins, driver, b 1510 Louisiana

The Equitable Life Assurance Society of the U.S.
STRONGEST IN THE WORLD
For Particulars, Call, Write or Phone
J. S. COLES, Jr., Genl. Agt.
414-16 Duval Building
Jacksonville, - - Fla.

Original French Dry Cleaning and Dyeing
"THE STANDARD OF EXCELLENCE"
PHONE 121 Brings the Man to Your Door
SMITH & BREAZEALE, 522-524 W. Forsyth St.

Sheftall Leroy, draftsman H J Klutho, b 1853 Riverside av
Sheftall Ruth, b 1836 Laura
Sheftall Samuel (Georgia; Southern Grocery Co), h 1836 Laura
Sheftall Samuel jr (Southern Groc Co), b 1836 Laura
*Shefton Edward C (m), barber 122 Florida av, h 418 Franklin
Sheill Elizabeth L, milliner, b 24 W Monroe
*Shelby Hattie, lndrs, h 1698 Highway av
Shell, see Schell
Shelley Wm F (Jessie), eng A C L, h 1231 W Adams
SHELLMAN ALBERT L (Fannie I), State Agt Mutual Benefit Life Insurance Co of Newark, N J, 218 Duval Bldg, Tel 1939, h 117 Ocean, Tel 1670
*Shellman Frank, baker, r 617 W Church
Shellman John D (Minnie), cashr Mut Benefit Life Ins Co, b 117 Ocean
*Shells Wm (m), lab, h 839 Jessie
*Shells Wm A, lab, h 633 W Union
*Shelton Eliza, lndrs, h 814 Jefferson

KINGAN'S Reliable Hams and Bacon
THE BEST THAT MONEY CAN BUY

*Shelton Elvina, b 731 W State
*Shelton Mattie, b 722 Clay
*Shelton Wm M (m), porter, h 810 Clay
Shepard Anderson M (Mary), clk Johnson, King & Co, h 1007 W Adams
Shepard Clinton T, feeder Herald Ptg Co, b 736 Charles
Shepard Edith, steno Alexander-Seewald Co, b 736 Charles
Shepard Herschel E, clk Ind Life & Health Ins Co, b 736 Charles
Shepard James (Alice), sect foreman, h Kings rd, S J
Shepard James H (Emma), contr, h 2117 (817) Lydia
Shepard Lizzie (wid Edward), h 736 Charles
Shepard Mary V (wid Henry), b 2117 (817) Lydia
*Shepard Sarah, lndrs, h 1452 Franklin
*Shepherd Ansel G (m), lab, h 1256 Pacetti
Shepherd Carl V, mach F E Gilbert, b 524 W Monroe
Shepherd Charles C (May), carp, h 726 W Adams
*Shepherd Elijah (m), lab, h 1732 Lee
Shepherd George E, genl agt Home Life Ins Co of N Y, 117 W Forsyth, b Riverview Hotel
*Shepherd Joseph, tinner, b 1142 W State
*Shepherd Laura, lndrs, h 1401 Cleveland

ROBT. McCARREL, Pres. THOS. M. McCARREL, Supt. R. T. McCARREL, Sec'y and Treas.
McCARREL COMPO-STONE COMPANY
General Contractors & Builders
Estimates Furnished on any Kind of Compo-Stone, Stucco, Cement Roofing Tile, Cement Brick and Re-inforced Concrete Construction
OFFICE AND WORKS 16th and Pearl Streets Phone 2822

For the NORTH and EAST
The Seaboard Air Line Railway is the Shortest Line to
SAVANNAH
SEABOARD
AIR LINE RAILWAY

CONANT'S PRIVATE AMBULANCE
MARCUS CONANT, UNDERTAKER, 16 E. Forsyth St. Phone 2240

MUNCASTER & COMPANY Real Estate
Clark Building Phone 3051

Shepherd Laura M Mrs, r Elliott Apts
Shepherd M R, storekpr A C L
Shepherd Ralph, clk, b 1224 W Adams
Sheppard Adolph G (Kate), hair goods 212 Main, b 125 Ocean
*Sheppard Carrie, dom. b 222 W Orange
*Sheppard George (m), carp, h 1664 Spearing
*Sheppard James, pool 703 Main, h 513 Jefferson
Sheppard James H (Helen), mach, h Phoenix Park
*Sheppard John, lab, b 103 E State
Sheppard Wm A (Mollie M), carp, r 626 Main
Sheridan Annie M, dressmkr, b 1549 Evergreen av
*Sheridan Eartha, dom, b 1624 Illinois
*Sheridan Frank (m), lab, b 1563 (1561) Davis
*Sheridan Henry (m), carp, h 1563 (1561) Davis
Sheridan Jennie M (wid Harry), dressmkr, h 1441 Florida av
Sheridan Lorenzo W (Julia I), painter, h 308 Hendricks av, S J
*Sheridan Melvin (m), brklyr, h 1634 Grand

CREDIT ADJUSTING CO.
Incorporated, Capital $25,000 00
Offices, 50-51 Mutual Life Building
Our $10,000 Guarantee Bond for Your Protection. Office Connections in all Principal Cities. Collections of all kinds made anywhere, using Copyrighted System. Auditing and Accounting done on reasonable terms.

*Sheridan Samuel (m), carp, b 1563 (1561) Davis
Sheridan Thomas (Phyllis), dentist 507 West bldg, h 421 Laura
Sherk Howar T, glazier, b 322 W 8th
Sherk Maurice K, b 322 W 8th
Sherk Thomas W (Carrie B), lab, h 322 W 8th
Sherly Eva, b 117 E 2d
Sherly Wm E, steamftr, b 117 E 2d
Sherman Anton I (Agnes), carp, h 1011 E Adams
*Sherman Herman, lab, b John Sherman
*Sherman John, drayman, h e s Main, 2 n of 23d
*Sherman John H (m), carrier P O, h 938 Sherman av
Sherman John J (E V Marsh & Co), b 1522 Main
*Sherman Lula, dom, h 1022 Lorne
*Sherman Mary, dom, h 705 E Union
*Sherman Virginia, lndrs, h 1428 Clay
*Sherman Wm (m), lab, h 1253 W Beaver
Sheron Ellen, cashr O'Donald Drug Co, b 1542 Laura
*Sherrod Catherine, lndrs, h 528 Dewdrop al
*Sherrod James, lab, h 1 Curtis av
Sherwood Margaret, dom, h A C L Ry cor Blum
Sheward Frank E, foreman Rico Steam Ldry, b 1806 Pearl

Rico Laundry { 33-37 East 8th St. Phone 157
City Office 34 West Forsyth St.
The only Laundry in the City doing family rough dry washing. Clothes Cleaning and Dyeing. Satisfaction Guaranteed

S. J. MELSON CO.
Proprietors THE HORSE HOTEL
N. E. Cor. W. Adams and Clay Phone 350

HORSES AND MULES Bought, Sold and Exchanged. Finest Carriages in the City for Weddings and Special Occasions. Boarding.
HORSE SHOEING ESTABLISHMENT

Shibla Harry M (Mamie), plumber R L Slauter, h 1024 E Monroe
Shieder George A (Jessie), clk H R Thomas, b New Grand View Hotel
SHIELDS BAYARD B, Attorney-at-Law, Law Exchange Bldg, h St John's Pl, Tel 230
*Shields Harvey, lab, b Kings rd, S J
Shields Robert B, bkpr Commercial Bank, b St Johns pl
SHIELDS VAN WINDER REV (Amelia E), Rector St Johns Parish, h St Johns pl
Shields Van Winder jr, student, b St John's pl
*Shields Wm A (m), carp, h 892 W 8th
Shields Wm D (Clara), boilermkr, h 418 W Church
Shiferdek Floyd, clk J Kaserman, b Frederick Shiferdek
Shiferdek Frederick (Ella), carp, h Talleyrand av nr 21st
Shiferdek Grace, b Frederick Shiferdek
*Shiloh Baptist Church, 1070 W Beaver
Shimmin David L, slsmn Smith, Richardson & Conroy, b 225 W Union
Shine Amanda, b 132 E 3d

Jacksonville Marble & Granite Company
INTERIOR MARBLE WORK for WALLS and COUNTERS
Office and Salesroom, 829 Main St. Telephone 3242
Factory, Corner Evergreen Ave. and Howard

Shine Amanda R (wid Henry R), h 132 E 3d
Shine Belle, slslady Greenleaf & Crosby Co, b 132 E 3d
Shine Clarence, mach, b 425 Riverside av
Shine Claude M, student, b 843 May
Shine D Sheppard (Carrie N), acct, h 222 Ocean
Shine D Sheppard jr, clk S A L, b 222 Ocean
Shine Elise, b 132 E 3d
Shine Florie, b 132 E 3d
Shine Henry R, b 132 E 3d
Shine Lillie, student, b 132 E 3d
Shine Lola, student, b 132 E 3d
Shine Margaret, b 222 Ocean
Shine Mary, cashr A L McDaniel & Co, b 132 E 3d
Shine Mildred, student, b 132 E 3d
*Shine Sarah, dom, h 1804 Davis
Shine Sidney H, clk S A L, b 843 May
Shine Walter N (Marie), real est 843 May, h same
*Shine Wm (m), lab, h 1025 Jefferson
Shine Wm R, b 132 E 3d
Shine W Hume, dentist 125 Laura, b 222 Ocean
Shipman Volney J, mgr New Acme Hotel, r same
Shipp John, painter, b 2030 Walnut

ROOMS FOR RENT V. P. HARMELING
406 CLARK BUILDING

COONS & GOLDER
22 WEST ADAMS STREET TELEPHONE 1147
GENERAL MECHANICS
Plumbing, Heating, Roofing
Awnings, Ballustrades, Etc.

Fairlie's Pharmacy
HEADQUARTERS FOR
Keeler's Mosquito Bricks
Cor. E. Bay St. & Florida Av.
Trade Supplied at Wholesale Prices
Telephone 113

*Shird Oscar (m), lab, b 403 Tyler
Shirley, see Sherley and Schirley
Shlueter Henry (Fannie), h flat 1, 331 E Forsyth
Shock Kenan C, sec and treas Fla-Ga Syrup Co, b 8 Bayard pl
Shoemaker, see Schumacher and Shumaker
*Shoeman Isaac, cook, r 642 Jefferson
*Shoeman John, lab, b 809 Eagle
*Shoeman Joseph, cook, b 809 Eagle
*Shoeman Raymond, drayman, b 809 Eagle
Shogren Jonathan A (Margaret E), ticket agt Union Sta, h 19 W Church
Shokes George A (Sarah), eng A C L, h 605 E 3d
Shokes George A jr, clk Armour Fert Wks, b 605 E 3d
Shokes Robert C, lab Armour Fert Wks, b 605 E 3d
Sholes Mina (wid Louis), h 444 W Monroe
Short Annie F Mrs, nurse, h 1206 4th av
*Short Chris (m), saloon 524 Davis
Shortell Peter J (Ada E), acidmkr Wilson & Toomer, h
Shouse Callie R (Emma), naval stores, h 109 E Church
Shouse Claire, b 109 E Church
Shouse Ethel, b 109 E Church

Land Investment Co.
411-412 Consolidated Building
PHONE 1361
Florida Lands
Postal Brings
Full Information

Shouse James, baggage mstr G S & F, b 1256 W Monroe
Shouse Louis F, student, b 109 E Church
*Showers George (m), lab, h 614 Madison
*Showers Georgia, lndrs, h 528 E Ashley
*Showers Patrick, lab, b 614 Madison
*Shrewsbury Herbert, porter, b 705 Odessa
*Shrewsbury James, lab, h 705 Odessa
*Shrewsbury Preston, porter, b 705 Odessa
*Shrewsbury Scott R, lab, h 701 Odessa
*Shucks Cyrus, sawyer, b 928 Market
Shufelt John H, clk Nooney & Sons, b 215 Cedar
Shufro Meyer (Rebecca), tailor 2 Drew bldg, h 213 Madison
Shugart John, pressman Times-Union, r flat 1, 331 E Forsyth
Shugart Mary (wid John), h 321 Bridge
Shulman Nathaniel, news agt, b 1050 W Monroe
Shultz, see also Schultz
Shultz Carl E, opr W U Tel, b 233 E 2d
Shumaker Irvin W, bkpr, b 224 Newnan
Shuman Herbert, stonemkr F J Trout, b Main and 25th

Florida Rubber Stamp Works
224 MAIN ST.
PHONE 1813
JOB PRINTING
Seals & Rubber Stamps

Florida Life Insurance Co.
A STRONG HOME INSTITUTION

Fred E. Rankin
PUBLIC EXPERT AUDITOR AND ACCOUNTANT
834 ROSELLE Street
Phone 2776
References Indisputable from Banks, Corporations, and Merchants, EXPERT ASSISTANTS

*Shuman Lovett, porter H C Bailey, h 1100 Davis
Shuman Rosalee, nurse DeSoto Sanatorium
Shunk Frederick (Nora), painter, h 315 Riverside av
Shurtleff I F, stevedore, b 119 Newnan
Sibley Mary V Mrs, physician 1612 Silver, h same
Sibley Wm H (Mary V), physician 1612 Silver, h same
Sickles Ada T, canvasser, h 1315 E Beaver
Sico Building, 106 W Bay
Siebert C L, eng S A L
Sieg, see also Segue
Sieg Cleon P (Jessie), h 455 Phelps
Sieg Edward M (Maria), driver, h 455 Phelps
Sieg George M (Olive), driver Brooklyn Bakery, h 440 Oak
Siegel Rose Mrs, smstrs, b 1013 W Adams
*Sightler Wm H (m), brklyr, h 1218 W Duval
Sikes Robert R (Eula), h 1100 W Monroe
Sikes Wm A (Mary E), grocer 2001 Fisher, h 252 E 8th
*Silas Frank, lab, b 1721 Cemetery
*Silas Frank S (m), carp, h 1721 Cemetery
*Silas George (m), lab, h 726 Market
*Silas James (m), baker, h 1738 Lee

ZAHM'S EUROPEAN HOTEL
FRED ANGERHOLZER, Proprietor
128 East Bay St. Phone 930
Rooms 50c, 75c, $1 per Day
MEALS AT ALL HOURS
Cars to all parts of the City
Wines, Liquors, Beer & Cigars

*SILAS OBIE, porter R Walter Bennett, b 1721 Cemetery
*Silas Rufus, lab, b 1721 Cemetery
Silber Albert A A, h 251 E 11th
Silber John, engr 15 Sico bldg, h 251 E 11th
Silberberg Herman G (Minnie), coppersmith S B Hubbard Co, h 707 W Monroe
Silcox Amanda (wid Jefferson D), h Kings rd nr limits
Silcox Calvin, plumber Tutt Plmb Co
Silcox Christopher C, clk, b 1050 Roselle
Silcox Harry, bkpr, b 1050 Roselle
Silcox Hattie, b Oscar Silcox
Silcox Ida, wks Drew's, b 456 Oak
Silcox Oscar (Lugenia), farmer, h n s Highway av, 2 e of Murray Hill av
Silcox Wm, lab, b Kings rd nr limits
Silcox W Amos (Rosa), watchman Jax Term Co, h 1050 Roselle
Siler August (Antonia), tailor I L Moses, b 42 W Adams
Sill Reginald M (Alice), supt Am Life Ins Co, h 1530 Park
Silsbee Richard jr (Birdie L), contr, h 1623 Boulevard

MARBLE and GRANITE MONUMENTS
MANTELS, TILE AND GRATES
CONTRACTORS
REED E. LA MANCE CO. 8 Newnan St., Phone 1467

D. H. McMILLAN & CO.
River Front between Main and Laura Sts.
Phone 347
Garage Fully Equipped for Storing and Repairing Cars.
Launch Repairing a Specialty.

REAL ESTATE and LOANS | Whitehouse & Lay
312 CLARK BUILDING
CALL, WRITE OR PHONE

CUT FLOWERS | Jacksonville Floral Co.
20 LAURA STREET
Phone 3296

Silva Marjory, nurse DeSoto Sanatorium
Silver, see also Silber
*Silver Christopher, lab, b 130 E Union
Silver Jacob, flagman, b J V Simpson
Silver Rebecca, milliner, wks 133 Bridge, b 905 W Adams
*Silver Wm, driver, b 130 E Union
Silverman Harry (Rosa), baker 348 Riverside av, h 634 W Adams
Silverman Jay, slsmn H Herscovitz, b 216 W Beaver
Silverman Rosa Mrs, restaurant 35 S Ocean, h 634 W Adams
Silvernail A Karl (Eddy M), slsmn Ludden C S Co, h 24 W 3d
Silverthorn Wm C (Clara D), com trav, h 1643 Walnut
Simcox Harold R, lumber, b 421 Main
Simcox Shedrach R (Mary E), lumber, h 421 Main
Simeon James (Ida), lab, h 1223 E Forsyth
Simerill John L, foreman G Muller Co, b 1243 W Monroe
SIMKIN'S OYSTER AND CHOP HOUSE, R G Simkin Propr, 216 W Forsyth, Tel 3186
SIMKIN RICHARD G (Mary), Propr Simkin's Oyster and Chop House, 216 W Forsyth, h 24 W Duval
Simkins, see also Simpkins
*Simkins James, lab, h 919 W Church
*Simkins Spencer S, tmstr, b 1023 W Duval
Simmers Henry C (Margaret), horseshoer, h 127 Liberty
*Simmons Albert J (m), lab, h 803 E Adams
*Simmons Alexander (m), porter, b 806 W Cleveland
*Simmons Alice, b 409 W Union
*Simmons Anna, lndrs, h 816 Eagle
*Simmons Anne, b 545 Stonewall
*Simmons Annie, h 1112 W State
*Simmons Annie, lndrs, h 1108 W State
*Simmons Arabella, cook, h 1001 Lorne
*Simmons Arthur (m), porter, h 1403 E Church
*Simmons Belle, lndrs, h 314 W Orange
*Simmons Benjamin, lab Jax Term Co
*Simmons Bettie, lndrs, h 641 Spruce
*Simmons Burt (m), lab, h 6 Murdock
*Simmons Catherine, lndrs, h 640 W Adams
*Simmons Charles, meats 19 Bridge, b 804 Cedar
*Simmons Cornelia, dom, h 137 Carolina
*Simmons Crawford W (m), lab, h 2003 Davis
*Simmons Daniel (m), lab, h 629 Spruce
*Simmons David (m), lab, h 1011 Myrtle av
*Simmons Duval (m), driver, h 1528 Cemetery

CAFE ALBERT
J. B. COUSY, Propr.
Service A la Carte
Special Attention to Private Parties
3, 5, 7, 9 W. Adams St. Phone 3606

Cay & McCall Fire Insurance
701 Consolidated Bldg.
Phone 1955

*Simmons Elidge (m), porter, h 1172 (1173) Madison
*Simmons Eliza, lndrs, h 1223 Kings rd
Simmons Fannie, clk, b 1253 Ionia
*Simmons Frank, carp, b 1201 W State
*Simmons Frank, lab, b 1215 W State
*Simmons Frank (m), plasterer, h 1429 Harrison
*Simmons Frank, porter, b 821 Darwin
*Simmons Frank, porter, h 1103 W Beaver
*Simmons Frank E, porter Drew's, h 711 W State
*Simmons Fred O, lab A C L
Simmons Frederick (Ina), mach, h 21st, R F D No 2
*Simmons George (m), lab, h 803 Lafayette
*Simmons George (m), lab, h 108 E Union
*Simmons Georgia, dom, r 333 Caroline
*Simmons Gilda, lndrs, h 67 Leila
*Simmons Harry (m), lab, h rr 435 Bloxham
*Simmons Hattie, lndrs, b 425 E Union
*Simmons Henry, lab, h 1063 Cemetery av
Simmons Henry H (Fannie V), pres Fla Real Estate Co and Simmons-Shaylor Co, h 43 W 8th
Simmons Horace (Zora), carp, b 433 Oak

A. L. TERRY
Bicycles, Supplies and Repairing
BRAZING OF ALL KINDS A SPECIALTY
318 West Forsyth Street
Telephone 3466

Maxey Grunthal & Bros., 710 Cedar St.
Phone 1237 Expert Piano Tuners and Repairers

*Simmons Isaiah (m), lab, h 304 Tyler
*Simmons Jackson (m), lab, h 15 Fannie
*Simmons James, lab, h 814 W Union
*Simmons James, porter 900 Kings rd
Simmons James A, clk Allen Mnfg Co, b 135 W Beaver
Simmons James A (Susie W), waiter Gilreath's, h 205 Julia
*Simmons John (m), carp, h 1662 8th av
*Simmons John, lab, b 585 Park
*Simmons Joseph, lab, b 1512 Lee
*Simmons Joseph (m), lab, h 1245 E Union
Simmons Joseph S (Victoria), carp, h Forest, S J
*Simmons Julius, lab, h 1014 Railroad av
Simmons Katie, clk, b 1253 Ionia
*Simmons Laura, dom, b 816 Eagle
Simmons Lillian, bkpr, b 804 Cedar
*Simmons Louis H, waiter, r 1425 E Beaver
Simmons Maggie (wid John S), h 756 Banana
Simmons Mamie, clk, b 1253 Ionia
*Simmons Margaret, nurse, b 574 Charles
*Simmons Mary, lndrs, h 417 E Ashley
*Simmons Mary, lndrs, b 9 DeWitt

WM. D. JONES DRUGGIST
PRESCRIPTION SPECIALIST
Telephone 1177
107 East Bay St.

Geo. E. Brown, Pres. L. A. Brown, Sec.
Brown Realty Co.
418 Duval Building
35 E. Bay Telephone 1925
HOUSES and LOTS IN SPRINGFIELD
INVESTMENTS

*Simmons Melia, lndrs, h 9 DeWitt
Simmons Missouri Mrs, dressmkr, h 518½ Riverside
*Simmons Morris, lab, b 209 Magnolia
*Simmons Moses (m), lab, h 10 DeWitt
*Simmons Paul, baker, b 1099 Kings rd
*Simmons Robert, lab, b 1215 Madison
*Simmons Robert H (m), lab, h 1103 W Beaver
*Simmons Robert P (m), cook, h 317½ (318) North
*Simmons Rossie, lab Jax Term Co
*Simmons Samuel (m), lab, h 714 Victoria
*Simmons Samuel jr, lab, b 714 Victoria
*Simmons Samuel S, lab, h 1057 W Union
*Simmons Santiana F, hackman, b 1103 W Beaver
SIMMONS-SHAYLOR CO, H H Simmons Pres, J D Shaylor Sec and Treas, Real Estate, Insurance and Loans, 4-5 Livingston Bldg, Tel 1782
*Simmons Thomas, baker, b 545 Park
*Simmons Thomas (m), lab, h 1456 Harrison
*Simmons Thomas, lab, b 944 Pippin
*Simmons Turner, lab, b 68 Stonewall
*Simmons Viola, lndrs, h 138 E State

A. J. CESERY & CO., Mnfrs.
Ornamental Statuary and Architectural Plaster and Cement Work. Ceramic Tile Work.
FACTORY, FOOT OF EAST BAY ST. PHONE 1250

Simmons Wm P (Lillie), treas Painter Fert Co, b 314 E Monroe
Simmons Wm T (Mary B; Simmons & Dudley), h 1560 Riverside av
*Simmons Wright (m), lab, h 325 Oak
Simmons & Dudley (Wm T Simmons, W M Dudley), shoes 507 W Bay
Simms, see also Sims
*Simms Archie (m), lab, h 153 2d av
*Simms David, lab Jax Mach Wks
*Simms Fannie, b 818 Cedar
Simms Harriet O, b 130 Cherry av
*Simms James M (m), lab, h 236 E State
Simms John E (Sarah R), supervisor bldg A C L, h 130 Cherry av
SIMMS ROBERT W (Sallie H), Wholesale Liquors and Agt Schlitz Milwaukee Beer, 324-330 W Bay, h 614 Riverside av
*Simms Wm A (m), lab, h 187 Hanover
*Simon Edward, clothes clnr Palm ne cor Forest, h same
Simonds Charles R (Louise), office mgr Drew's, b 324 E Monroe

COVINGTON CO. WHOLESALE DRY GOODS
Capital $200,000.00. 301-309 E. Bay St., Jacksonville, Fla. New York: 256 Church St.

WAVERLY HOTEL
MRS. LUCK WILSON Propr.
SPECIAL RATES TO PERMANENT GUESTS
MAIN AND ADAMS Phone 2140

R. Walter Bennett, Prescription Druggist

PHONE 808 **Cor. MAIN AND ASHLEY STS**

*Simons Caesar (m), lab, h 818 Lafayette
Simons Charles J, tailor Furchgotts, r 122 E Duval
*Simons Edward, clothes clnr, r 718 Jefferson
*Simons George A(m), porter, h 112 W North
*Simons Hannah, lndrs, h 1520 E Beaver
*Simons Henry, lab, b 809 Fairfield
Simons Joseph M (Annie A), carp, h 114 St John av, S J
*Simons Lemuel, lab, h 813 Fairfield
*Simons Martha, dom, b 219 W State
Simons Nate, slsmn W E Mathews, r 421 Laura
Simons Samuel, clk Rubin & Hirsch, b 620 Main
Simons Sedgwick L, clk S A L, b 1143 Oak
Simonson Coral, carp, b 10 E State
Simpcoe Robert H (Frances), grocer 2000 Dennis, h same
Simpkins ,see also Simkins
*Simpkins Alexander, porter, h 1317 Davis
*Simpkins Branford W (m), grocer 1298 Cedar, h same
*Simpkins Charles (m), bellman, h 1804 Davis
*Simpkins Gussie (wid), lndrs, h 932 Madison
*Simpkins Henrietta, dom, h 1529 E Beaver

KINGAN'S Reliable Hams and Bacon

THE BEST THAT MONEY CAN BUY

*Simpkins John, lab, b 642 Bloxham
*Simpkins Leonard ,porter, b 589 W Orange
Simpkins Sarah C (wid Thompson B), b 109 Lomax
*Simpkins Wm (m), fireman, h 1239 W Duval
*Simpo Alberta (wid), b 822 Cedar
Simpson Birda, steno, b 414 W Beaver
*Simpson Bonie (m), lab, h s s Stewart av nr Eaverson av
Simpson Cava, steno Armour Fert Wks, b 414 W Beaver
Simpson D Paul, clk, b 1133 E Forsyth
Simpson Edward W (Minnie), solr, h 414 W Beaver
Simpson James C, clk, b 1133 E Forsyth
Simpson John V (Mary L), boarding, h A C L Ry nr Kings rd
*Simpson Leonard, houseman, h 589 W Orange
Simpson Margaret M (wid Wm H), h 124 W Beaver
*Simpson Mary, cook shop 1005 Julia, h 314 W North
*Simpson Memorial Church, 736 Cleveland
Simpson Nellie, steno Wilson & Toomer Fert Co, b 1628 Liberty
*Simpson Oliver T, tailor, h 1210 W Adams
*Simpson Prince, lab, h Pauline, S'ville

Florrid Bicycle and Electrical Co.

Bicycle & Electrical Contractors

518 RIVERSIDE AVENUE Phone 2856

THE RATHSKELLER ONLY THE BEST

117 WEST FORSYTH ST. PHONES: 196 AND 2637

W. C. WARRINGTON & CO.
Rooms 15 and 17 Uedemann Bldg. 108 West Forsyth St.
Real Estate
GUARANTEED INVESTMENTS

Simpson Reese, clk H E Clark, b 1133 E Forsyth
Simpson R Warfield, printer Hall Printing Co, b 23 W 3d
*Simpson Samuel, driver, b 1023 W Duval
Simpson Walter M (Thera), marine eng J G Christopher Co, h Ulia, Fla
*Simpson Wm, lab, b 331 Charles
*Simpson Wm ,lab, b 760 W Church
Simpson Wm G (Agnes), bkpr, b 1133 E Forsyth
Simpson Wm L (Emma), bkpr, h 1133 E Forsyth
*Simpson W Alexander (m), cigarmkr, h 1577 Van Buren
Sims, see also Simms
*Sims Abraham L (m), porter, b 1474 Madison
*Sims Albert, cook, h 647 W Orange
*Sims Austin, lab, b F N May
*Sims Catherine, lndrs, h 922 Julia
*Sims Edward, porter, b 813 Eagle
*Sims Elijah, lather, h 34 E State
*Sims Elizabeth (wid), dom, h 1485 Florida av
*Sims Jennie, dom, h 1105 Hogan
Sims John (Katie), eng, h 127 Louisia, S J
Sims John M (Evelyn M), finisher Drew's, h 524 Julia

Jos. H. Phillips & Co.
JOS. H. PHILLIPS GEO. R. LYNN
21 JULIA STREET PHONE 729
REAL ESTATE AUCTIONEERS Land Investments

*Sims John W (m), lab, h 1324 Davis
*Sims Leonora T (wid), h 413 Elm
Sims Lizzie, dom 116 Bayard pl
*Sims London S (m), lab, h 6 Pleasant
Sims Mabel, clk, b 1008 E Beaver
*Sims Mahala (wid), lndrs, h 1320 Florida av
*Sims Mamie, dom, b 1324 Davis
Sims Mary L (wid E G), h 1008 E Beaver
*Sims Samuel (m), lab, h 1313 Clay
*Sims Solomon, stevedore, b 527 Georgia
*Sims Wm, lab, r 17 E State
*Sims Wilson, lab, h 1212 Odessa
*Sinclair Charles (m), lab, h 1404 Madison
Sinclair John D (Marie), agt Exp Term, h 218 Ashley
Sinclair Susie, nurse DeSoto Sanatorium
Sineath Edward W (Mary), blksmith 1310 Florida av, h car line E of Phoenix Park
Sineath James H (Ollie), clk W U Tel, b 318 Newnan
Sineath John W (Catherine), patternmkr, h 1408 E Duval
Sineath M Lula, clk Kress & Co, b 1408 E Duval
Sineath Wilhelmina, clk Kress & Co, b 1408 E Duval

Little Paint-Hardware Co.
"Everything in Paints"
P. & G. CO. Double-Thick Paint
141 and 143 BRIDGE STREET PHONE 1603

Timber Lands, Farm and Orange Groves
SEARING & ELMORE
Real Estate Investments, Loans and Insurance.
20 MAIN STREET ROOMS 22-24 PHONE 2177

LEE HUNTLY, Cash Grocer
Can Save You from 5 to 20% on Your GROCERIES. The Best and Cheapest
PHONES 484 and 3101 MAIN AND FIRST STREETS

Sineath Wm S (Alma), blksmith, h 16th nr Main
Sinex Archibald F, barber, b 330 E 2d
*Sinex Clarence I (m), plasterer, h 734 E Union
Sinex Frank B (Flora S), baker 330 E 2d, h same
Sing Charles, laundry 1053 W Adams, h same
Sing Charles W, laundry 928 W Bay, h same
Sing Chong Jui, laundry 533 E Bay
Sing Claud M, slsmn Gulf Co, b 5 Jackson
Sing E, laundry 716 Davis, h same
Sing Lee, laundry 520 Riverside, h same
Sing Sam, laundry 606 W Ashley, h same
Singer Rosa (wid Archibald P), h 816 Hogan
Singer Sewing Machine Co, N L Mickler mgr, 19 Main
Singletary Ernest, mtrmn, b 109 Winter
*Singletary McCoy, driver, h 398 E Beaver
*Singletary Robert, cooper, h Kings rd
*Singletary Robert jr, lab, b Kings rd
Singletary Roy C, condr St Ry, b 109 Winter
*Singleton Allen, porter Drew's, b 715 W Ashley
*Singleton Benjamin, cook, r 726 W State
*Singleton Benjamin, lab, h 25 Divine

ALEXANDER-SEEWALD CO.
16 WEST FORSYTH STREET
J. E. McGRAW, Manager

MOTOR CYCLES
Wholesale Bicycle and Automobile Supplies, Wholesale and Retail Victor Talking Machines and Records

*Singleton Clara, dom, b 1459 Madison
*Singleton David R (m), plasterer, h 530 Hickory al
*Singleton Frank, lab, b 147 Lee
*Singleton Frederick, grocer 1405 Jefferson, h 1403 Missouri
*Singleton Gustavus, tinner 817 Davis, h same
*Singleton Isaac (m), lab, h 523 Dora
*Singleton Jacob, lab, r 712 Arthur
*Singleton Jacob H (m), lab, h 1516 Jessie
*Singleton James, lab, b 315 W State
*Singleton Jennie, dom, b 1459 Madison
*Singleton John (m), carp, h 1324 Illinois
*Singleton Joseph (m), lab, h 1733 Johnson
*Singleton Julia (wid), b 739 Washington
*Singleton Laura, dom, b 315 W State
*Singleton LeRoy, lab, b 1255 Pacetti
*Singleton McCoy (m), lab, h 398 E Beaver
*Singleton Maggie, lndrs, h 315 W State
*Singleton Maria, lndrs, h 909 Franklin
*Singleton Primus, lab, h 12 Ida
*Singleton Rufus, porter, b 1580 Louisiana

Hutchinson Audit Co.
Auditors and Accountants
511-512 Dyal-Upchurch Bldg.
PHONE 312

The New Travelers Hotel
H. W. HANCOCK, Proprietor
Cor. BAY and CEDAR STS.
American and European Plan
Phone 1379

Marcus Conant Funeral Director and Embalmer
CONANT'S PRIVATE AMBULANCE. 16 E. Forsyth St. Telephone 2240

*Singleton Samuel, lab, b 838 Odessa
*Singleton Sarah (wid), h 718 Jefferson
*Singleton Theoderick, brklyr, b 1403 Missouri
*Singleton Thomas (m), carp, b 1733 Johnson
*Singleton Thomas, lab, b 1047 Johnson
*Singleton Thomas, lab Cons Groc Co, b 120 North
*Singleton Washington (m), lab, h 1102 Louisiana
*Singleton Wm (m), carp, h 1137 (1135) Davis
Singleton Wm, lab, h 810 W State
*Singleton Wm (m), porter, h n s 3d av nr Wilcox
*Sinkler Charles E (m), tailor 411 Bridge, h 438 W Union
Sintiff Edward, ruler Drew's, b 35 W Church
*Sinton Wm A, barber, h 814 W State
Sircy George W (Lillian), carp, h 1500 Kings rd
Sirmons Henry I, city fireman Sta No 1, r Adams, n w cor Ocean
Sissons James S (Hattie), eng, r 1011 W Adams
Sixeas Jacob (Gussie), roofer, h 809 W Adams
Sizer Grace C Mrs, h 1625 Main
Sizer Robert R & Co, P M Ulsch mgr, lumber 604 Dyal-Upchurch bldg
Skaggs Joseph E (Annie C), clk Sou Exp Co, b New Grandview Hotel
Skeels Arthur J, clk, b 1212 Joseph
Skeels Emily (wid John), h 1212 Joseph
Skeels Lillie, opr Bell Tel, b 1212 Joseph
SKELTON W HAROLD, Steno Morris & Cowan, b 416 Beaver, Tel 1586
Skinner George Mrs, hair dresser 206 Duval bldg, b Lenox Hotel
Skinner James S (Daisy), clk Wilkison & Spiller, h 1206 Osceola
Skinner Louise, tchr, b 808 Palmetto
Skinner Rose G (wid Benj L), h 808 Palmetto
Skinner Ruth, cash Reynolds-Dickinson Co, b 808 Palmetto
Skipper Amanda C (wid Thomas), b 932 W Adams
*Skipper Harry (m), lab, h 1636 Grand
*Slack Julia, lndrs, b 816 Cedar
SLAGER MAURICE (Florence; Hess & Slager), Pres City Council, h 35 W 1st, Tel 2261
Slager Pauline, b 1442 Main
Slager Rachel J (wid Julius), h 1442 Main
Slappey Henry F (Elizabeth), gardener, h Talleyrand av nr 21st
Slappey Reuben R, clk Knights, b H F Slappey
Slappey W Henry, student, b H F Sleppey

Loans Negotiated
RENTS COLLECTED
PHONE 506
CHAS. W. KINNE
FIRE INSURANCE
REAL ESTATE
12 WEST FORSYTH ST.

CUMMER LUMBER COMPANY
Manufacturers of Rough and Dressed YELLOW PINE LUMBER and TIMBER. Also Vegetable Crates of all Descriptions

Rhodes-Futch-Collins Furniture Co
THE BIG MAIN STREET STORE
308 to 314 MAIN STREET

*Slappy Charles C, lab, r 742 Price
*Slappy Frank (m), carp, h rr Victoria
*Slappy Lou (wid), h 1006 W Church
*Slappy Mittie, lndrs, h 321 Stonewall
Slater Anna, dom, b 828 Washington
*Slater Edward (m), lab, b 140 Bellevue
*Slater John (m), lab, h 1318 Emma
*Slater Manda, dom, h 759 W Union
Slater Wm A (Mamie), cashr, h 1513 W Church
*Slaton Wm (m), tmstr, h Summerville
Slattery George H (Kellia), mach Fla Ice Co, h 301 E 5th
*Slats Julia (wid), b 816 Cedar
Slaughter Carmel, steno Sanders Fert Co, b 225 E Duval
Slaughter James E (Ella), clk W B Johnson Co, h 431 W Monroe
*Slaughter Luke, presser Morfesy Bros
SLAUTER ROBERT L (Lena), Plumbing, Steam and Gas Fitting, Repair Work a Specialty, 131 E Forsyth, Tel 2773, h 1534 Walnut, Tel 2773—2 rings
Slavish Wm T, capt tug, r 19 E Union

Florida Ice Cream and Dairy Company
Wholesale Phone 796 | Ice Cream, Sherbet, Punches Sweet Cream, Whipped Cream | RETAIL Phone 2821

*Slawson Benjamin (m), meats 824 Jefferson, h 745 W Ashley
*Sledge Charles, h 817 (14) Ionia
*Sledge George (m), porter, h 539 W Orange
Sleeper Wm, switchman, b Mrs Martha Gardner
Slemaker Charles G (Dessie C), clk, h 136 E 6th
Slemaker Hiram N, clk Stand Oil Co, b 136 E 6th
Sligh Ernest D, asst funeral director H S Moulton Co, b 16 W Ashley
Sligh Laura E, b 16 W Ashley
Sligh Samuel P, boarding, h 301 W Adams
*Sligh Thomas (m), h 1015 Lewis
Sligh Thomas H (Irene M), with S A L, h 16 W Ashley
Slinn James W (Lula), engraver, b 521 Main
Sloan, see also Slone
*Sloan Austin (m), lab, h 1105 Lewis
*Sloan Charles (m), lab, h 1451 E Duval
*Sloan Charles (m), porter, h 1309 Enterprise
*Sloan Charles jr (m), porter Kingan & Co, b 1451 E Duval
Sloan Charles B (Lillian G), h 810 Spearing

JAMES & PAXON
SURETY BONDS OF ALL KINDS
MUTUAL LIFE BLDG. PHONE 874

HALF-MILLION CLUB
Room 58, 23 Main St.
ABOUT OCT. 13 AT NEW ATLANTIC BANK BLD.

S. C. TAYLOR The Renting Agent
106 Main St. Phone 1773 REAL ESTATE and LOANS

Sloan Clara (wid Monroe), h 350 Hendricks av, S J
*Sloan Edward, porter Kingan & Co, b 1451 E Duval
Sloan Emily B (wid Henry J), h 810 Spearing
Sloan Frances D Mrs, clk U S District Atty, b 225 Laura
Sloan Harry C (Frances D), clk, b 225 Laura
*Sloan Henry (m), drayman, h 215 Jefferson al
Sloan Joseph B (Sue), wks city engineer's office, h 812 E Ashley
Sloan Lillian G (wid Henry J), b 810 Spearing
*Sloan Philip (m), lab, h 1128 Lee
*Sloan Robert (m), driver, h 205 Jefferson al
*Sloan Walter, hackman, b 555 Charles
Sloat Herbert B (Lora), clk United Liq Store, h 434 W Church
Sloat Mary (wid Frank), b 434 W Church
*Slocum John (m), lab, h 715 Florida av
Slone Clara (wid Monroe G), h Hendricks av, S J
SLONE JAMES R, Timber Lands and Real Estate 226 W Forsyth, h 320 Julia, Tel 1034
Slorah Charlotte, clk, b 1735 Main

Maxey Grunthal & Bros.
EXPERT PIANO TUNERS
710 Cedar Street Telephone 1237
PIANOS, and Piano Players Sold and Exchanged

Slorah John C (Clara), pres National Fruit Imp Co, h 1735 Main
Slott J Harry (Cecelia), clk G Finkelstein, h 825 Main
*Small Alonzo, driver, h rr 1301 Cemetery
*Small Benjamin, lab, b 1363 Albert
*Small Bertha, student, b 706 Pippin
*Small Cyrus (m), lab, h 1114 Oakley
*Small Daniel (m), lab, h 217 Magnolia
Small Elvin, b O E Small
*Small Emma, dom, h 937 Jefferson al
Small Etta, b O E Small
*Small George, lab, b 714 W Ashley
*Small Herbert, lab, b 1114 Oakley
*Small Ida (wid), lndrs, h 1439 Jessie
*Small James, driver, h 706 Pippin
*Small James, driver, b 1114 Oakley
*Small James, lab, b rr 510 W State
*Small James, lab, h 1227 W State
*Small James (m), restaurant 519 Bridge, h 1037 W Union
Small Jesse T (Hulda), carp Duval Planing Mills, h 1520 Spearing

R. L. Slauter PLUMBING
STEAM AND GAS FITTING
131 EAST FORSYTH ST. PHONE 2773

Eaton's Southeastern Detective Agency
CHARLES F. EATON, Superintendent
Main Offices 20-22-24 Uedeman Bldg.
108 West Forsyth Street
Phones 3379 JACKSONVILLE, FLA.

William C. Cooper, Jr. Co.
W. Adams, Cor. Laura Street
Telephone 218

Funeral Directors
Undertakers and
Embalmers

*Small Joseph, driver, b 1215 Hogan
*Small Joshua, porter J F Blas
*Small Louisa, lndrs, h 1037 W Union
*Small Mary, lndrs, h 1132 Grant
*Small Miles, lab, b 849 E Union
*Small Monday (m), lab, h 1363 Albert
Small Oren E (Frances), watchman, h Evergreen av nr 21st
*Small Pompei (m), h 1223 W Beaver
*Small Ralph (m), lab, h ne cor Talleyrand av and 21st
*Small Rebecca ,dom, b 1120 Railroad av
*Small Rena E, smstrs, b 1237 Davis
*Small Robert, lab, b 815 Johnson
*Small Robert, nurse Duval County Hospital
*Small Rosanna, dom, h 1215 Hogan
*Small Samuel (m), lab, h 1222 Pacetti
*Small Thomas, lab, b 1235 W Beaver
*Small Toby, lab, b 330 E State
*Small Wallace J (m), porter, h 1237 Davis
*Small Wm (m), lab, b 349 E Ashley
*Small Wm ,lab, b 1009 Palmetto
*Small Wm K (m), barber, h 431 W Union

Florida Law School
Instruction In all branches in course
401 West Bldg. W. B. Clarkson, Dean

*Smalls Wm C (m), druggist 643 W Union, phys 510 Jefferson, h same
*Smart Alice, cook, b 1015 Julia
Smart Elizabeth A (wid John A), h 203 E 5th
*Smart Richard N, porter, h 732 Jessie
*Smart Samuel, lab, h 1545 Milnor
Smart Samuel F, clk S A L, b 203 E 5th
*Smart Viola (m), waiter, b 129 W State
Smart Wellington L (Emma K), trav auditor, h 1645 Market
Smedley Charles F (Adrienne), pres Smedley & Rogers Hdw Co, h 411 W Duval
Smedley Lena, steno Dozier & Gay Paint Co, b 1753 Hubbard
Smedley Ruth, b 411 W Duval
Smedley & Rogers Hardware Co, C F Smedley pres, J H Rogers sec, 24 E Bay
*Smiley Ellen, dom, b 1320 Louisiana
*Smiley Eugene, porter, b 1037 Palmetto
Smith Aaron (Elizabeth), car repr ,h 634 Myrtle av
Smith Adele M, b St Johns av, S J

C. F. COLE SHOE COMPANY
29 EAST BAY ST.
Telephone 881

SIMKIN'S OYSTER and CHOP HOUSE
ALWAYS RIGHT
216 W. Forsyth St., Phone 3186

Florida Collection Co.
MORRIS & COWAN, Counsel
Offices, Second Floor West Building

REFERENCES:
Florida National Bank
R. G. Dun & Co.
JACKSONVILLE, FLA.
Bank of Ybor City, Florida

Smith Adolphus N (Hattie), bartndr Nic's Cafe, h 1336 W Adams
*Smith Albert (m), blksmith, r 710 Jefferson
*Smith Albert, clk Samuel Lavett, b 739 W Church
*Smith Albert (m), lab, h 883 Lewis
*Smith Albert, tmstr, r 1043 W Union
*Smith Albert B (m), lab, h 1 Murdock
Smith Albert E (Katherine), farmer, h St J R T Co, w of Moncrief rd
*Smith Alex (m), driver, h 1935 Johnson
*Smith Alfred (m), lab, h 1434 Highway av
Smith Alfred L (Mamie), electr Elec Const Co, b 27 W State
*Smith Allen, lab, h 1121 Lee
*Smith Allen K, barber, r 510½ Bridge
*Smith Amanda, dom, b 561 Charles
*Smith Amanda, dom, b 1133 Davis
*Smith Ambrose (m), lab, h 1326 Illinois
Smith Americus V (Eliza M), real est 18 Cedar, h 314 Lee
*Smith Amy, dom, h 6 Fairfax

Elmore Cohen
Public Stenographer, Court Reporting
Depositions Taken
STENOGRAPHERS FURNISHED
108 West Bay Street
Facilities for Handling Large Jobs at Shortest Notice
Call, Write or Phone 743

*Smith Andrew, lab, b 917 E Union
*Smith Andrew W, barber, h 1905 Oak
*Smith Anna (wid), cook, h 123 E Beaver
*Smith Anna, dom, h 911 Cedar
*Smith Anna, dom, h 1322 Julia
Smith Annie (wid Victor H), h 321 W 6th
*Smith Annie, dom, h 624 W State
*Smith Annie (wid), dom, h 916 Odessa
*Smith Annie, lndrs, b 323 Charles
Smith Arminda (wid John T), h 634 Smith
*Smith Arthur, lab, b 855 Franklin
Smith Arthur, stone, b 703 Laura
Smith Arthur D (Emma), steno Fla Natl Bank, h 531 W Church
*Smith Arthur E (m; Smith & Wright Co), b 903 Jessie
*SMITH ARTHUR W, Pres and Mgr Subway Drug Co, Treas Imperial Pharmacy, Physician, Office 600 W Ashley, Tel 414, Myrtle, cor Pelican, Tel 3508, h 600 W Ashley
Smith Augusta, h 827 W Forsyth

Southern Cornice and Sheet Metal Works
Cornice Work, Metal Awnings, Skylights
Ventilators, Guttering, Conductor Pipes
Also Slate and Metal Roofing
FLORIDA AVE. CORNER EAST BAY ST.

For Full Particulars apply to
J. S. COLES, Jr.
General Agent
414-16 Duval Building
Jacksonville, - - Florida
Insurance Issued by the *Equitable Life Assurance Society* of the United States will protect your family—Teach Thrift

Smith & Breazeale, Eureka Pressing Club
French Dry Cleaning, Dyeing and Renovating 522-524 W. Forsyth
Men's Clothing Cleaned and Pressed Phone 121

Smith Augustus A (Sarah), clk Benedict-Pollak Co, h 51 E 3d
Smith Augustus V S (Elizabeth), atty F E C Ry, 232 W Bay, h 28 Stockton
*Smith A James (m), porter, h 115 E Union
*Smith Belle (wid) ,lndrs, h 1126 Madison
Smith Belle, steno Phinney Lmbr Co, b 216 Hogan
*Smith Benjamin, tailor, b 1324 Davis
Smith Benjamin T, genl mdse 229 Myrtle av, h Lewis, s e cor Pleasant
Smith Bertie C, clk, b 410 Williams
*Smith Bessie, dom, b 939 Jefferson al
*Smith Betsy (wid), lndrs, h 855 Franklin
SMITH BETTIE E, Stenographer and Typewriter 44 Buckman Bldg, Tel 1039, h 126 Washington, Tel 1988
*Smith Boston (m), lab, h 225 W Orange
Smith Brooks M, agt, b Marion, S J
*Smith Calvin (m), lab, h 621 W Church

KINGAN & COMPANY, Limited
530-542 EAST BAY STREET
Telephones 236 and 2244
PORK AND BEEF PACKERS

*Smith Carolina, b 1017 Julia
Smith Chalmers B (Julia), foreman Con Lmbr Co, h 227 Georgia
*Smith Charles, carp, h s s Thomas, 2 w of Thompson
Smith Charles, fruits 507 E Bay, h same
*Smith Charles, hackman, h 743 W Church
*Smith Charles (m), lab h 1320 Louisiana
*Smith Charles (m), lab, h 1521 Madison
*Smith Charles (m), lab, h 333 W Orange
*Smith Charles, painter, b 1112 Julia
*Smith Charles jr, lab, h s s Thomas, 2 w of Thompson
Smith Charles A (Eva), eng, h 1916 Walnut
Smith Charles B (Mary), propr The Hotel Windle, h same
Smith Charles D ,lab, h 791 E Bay
SMITH CHARLES E (Ella; Breazeale & Smith), h 513 E Duval
Smith Charles E, v-p Smith, Richardson & Conroy, b Westmoreland Hotel
*Smith Charles F, fisherman, h 843 Caroline al
Smith Charles H (Virginia T), h 1624 Pearl
Smith Charles H, driver Fire Sta No 3, b 723 E Bay

ROBT. McCARREL, Pres. THOS. M. McCARREL, Supt. R. T. McCARREL, Sec'y and Treas.
McCARREL COMPO-STONE COMPANY
General Contractors & Builders
Estimates Furnished on any Kind of Compo-Stone, Stucco, Cement Roofing Tile, Cement Brick and Re-inforced Concrete Construction
OFFICE AND WORKS
16th and Pearl Streets Phone 2822

3 Daily Trains to New York via RICHMOND AND WASHINGTON
SEABOARD
AIR LINE RAILWAY

Marcus Conant Funeral Director and Embalmer
CONANT'S PRIVATE AMBULANCE. 16 E. Forsyth St. Telephone 2240

Smith Charles M (D Palmer), collr L C Denmark, h 147 E 6th
Smith Charles S (Naomi), clk C B Game, h 743½ W Adams
*Smith Charlotte, cook, h 411 Dora
Smith Clara (wid Edward E), h 2223 St Johns av
*Smith Clarence G (m), fruits 1110 Florida av, h same
Smith Clarence W (Marian), bkpr R G Ross, h 227 W Union
*Smith Cleveland (m), lab, b 516 Spruce
Smith Clinton (Tivvie), mtrmn, h 634 Myrtle av
*Smith Daisy, lndrs, h 55 Lee
Smith Daisy J Mrs, clk Horn, b 35 W 7th
Smith David (Edna), cond St Ry, h 461 Winter
*Smith David (m), plasterer, h 1648 8th av
Smith Della, housekpr, h 228 Woodlawn av
*Smith Dennis O (m), lab, h Summersville
Smith Dora (wid Manning), boarding, h 911 W Adams
*Smith Drew, porter, h 1405 Cleveland
Smith Dustin J (Nellie I), contr, h 1801 E Beaver
*Smith D Pate (m), lab, h 1530 Pelican

CREDIT ADJUSTING CO.
Incorporated, Capital $25,000.00
Offices, 50-51 Mutual Life Building
Our $10,000 Guarantee Bond for Your Protection. Office Connections in all Principal Cities. Collections of all kinds made anywhere, using Copyrighted System. Auditing and Accounting done on reasonable terms.

Smith Edward, lab, b Panama Park
*Smith Edward A (m), waiter, h 622 W State
Smith Edward H, electr Fla Elec Co, b 526 W Duval
Smith Edward J (Fannie), pres The E J Smith Co, h 121 W 6th
Smith Edward J jr, b 121 W 6th
Smith Edward P, clk S B Hubbard Co, b 2223 St Johns av
Smith Edwin W (Jessie), plumber, h 209 Stuart
Smith Effie H (wid L Windsor), music tchr, h 1747 Laura
Smith Elizabeth, b Lewis, s e cor Pleasant
Smith Ellen, clk M I Cohen, b 431 Magnolia
*Smith Emma, dom, b 325 Caroline
*Smith Emma (wid), dom, h 1114 Illinois la
*Smith Emma (wid), dom, r 223 E State
*Smith Emma, dom, b 425 E Union
Smith Emma A (wid Samuel R), b 54 W 8th
Smith Emma T (wid Eli W), h 431 Magnolia
Smith Eric V (Mona), foreman, h 846 Banana
Smith Ethel, clk Hess & Slager, b 310 Newnan
Smith Eugene B (Winifred), analytical chemist 414 Realty bldg, b 1940 Liberty

RICO LAUNDRY { 33-37 East 8th Street. Phone 157 / City Office 34 West Forsyth Street
ALL BRANCHES of HIGH GRADE LAUNDRY WORK
SATISFACTION GUARANTEED

FIRE INSURANCE
Clark Bldg. Phone 3051
Muncaster & Co.

S. J. MELSON CO.
Proprietors THE HORSE HOTEL
N. E. Cor. W. Adams and Clay Phone 350
HORSES AND MULES Bought, Sold and Exchanged. Finest Carriages in the City for Weddings and Special Occasions. Boarding.
HORSE SHOEING ESTABLISHMENT

Smith Eva, clk, b 412 William
Smith E J Co The, E J Smith pres, O E Smith, sec, confrs 750 W Adams
Smith Fannie, dressmkr, b 431 Magnolia
*Smith Fannie (wid), lndrs, h 547 Charles
*Smith Fannie, lndrs, h 1038 Florida
SMITH FLORENCE L, Steno Miss B E Smith, b 126 Washington
Smith Florida A, steno Axtell & Rinehart, b 1819 Swift
*Smith Frances M, dom, b 519 W Beaver
Smith Francis, clk, b 310 Newnan
Smith Francis E (Laura K), h 718 Laura
Smith Francis J (Susie), glazier, h 310 Newnan
*Smith Frank (m), butcher, h 1251 W Beaver
*Smith Frank, lab, h 1512 Clay
Smith Fred, lab, b Panama Park
Smith Frank J (Florence), collr A V Smith, r 17 Cedar
Smith Frederick L (Susan D), sec, h 1940 Liberty
*Smith Frederick R (m), farmer, h Davis nr S A L Ry

Jacksonville Marble & Granite Co.
OFFICE AND SALESROOM 829 MAIN ST. PHONE 3242 *Mantels, Grates and Tile*

Smith Freeman B, h 1819 Swift
Smith George, contr, b 1027 E Bay
*Smith George (m), driver, h 769 Orange Street la
*Smith George, lab, h 1446 E Beaver
*Smith George, lab, b 585 Park
*Smith George, tailor, b 309 Caroline
Smith George B ,electr Elec Const Co, b 1008 E Beaver
Smith George D, sawfitter, b 1027 E Bay
Smith George G (Ella), h Palmetto, S J
SMITH GEORGE HOYT, City Editor Fla Times-Union, res s e cor Market and Adams
Smith George I (Thena), portraits, h 1751 Herschel
*Smith George W (m), lab, h 1530 Pelican
Smith George W, v-p G Muller Co, res Fitzgerald Ga
*Smith Georgia, dom, b 939 Jefferson al
*Smith Golden (m), porter, r 717 Johnson
Smith Grace G (wid Samuel D), b 118 E Ashley
*Smith Hammett (m), eng, h 1209 Clay
*Smith Hannah (wid), lndrs, h 530 Oak
Smith Hannah B (wid Charles H), b 325 W Duval
*Smith Harriet E (wid), lndrs, h rr 1220 W Union
Smith Harry, collr Breazeale & Smith, b 1900 Main

RENTS COLLECTED **V. P. HARMELING**
406 CLARK BUILDING

COONS & GOLDER
22 WEST ADAMS STREET TELEPHONE 1147
GENERAL MECHANICS
Plumbing, Heating, Roofing
Awnings, Ballustrades, Etc.

Fairlie's Pharmacy
Cor. East Bay Street and Florida Ave.
Telephone 113

STATE AGENCY FOR
HICKEY'S Wonderful
JERSEY BALM

Rubber Stamps & Seals Florida Rubber Stamp Works
224 MAIN ST.
PHONE 1813.
"MADE TO ORDER 6 TO 12 HOURS."

Smith Harry B (Lena I), b 712 Laura
Smith Harry L (Emma), carp, h 1432 W Church
Smith Harry W (Ione), mach, h Grover av, cor Blue
*Smith Hattie (wid), lndrs, h 627 Catherine la
*Smith Hayward, lab, b 619 Dewdrop al
Smith Henry (May), lab, h 432 Oak
*Smith Henry, lab, h 232 E State
*Smith Henry (m), lab, h 25th nr Main
*Smith Herbert, b 855 Franklin
*Smith Hettie, lndrs, h 627 Catherine
*Smith Horace, carp, b 326 Park
*Smith Hunt, lab, b 1218 W Bay
Smith Hutchinson (Susan), h 805 Highway av
Smith H Montgomery, sec Ludden-Campbell-Smith Co, b 818 Laura
Smith Irene C (wid Parker A), b 331 E Adams
*Smith Isaac (m), carp, h 1605 Highway av
*Smith Isaac, hackman, b s s Stewart av, nr Wilcox
*Smith Isaac (m), lab, b 1324 Illinois
*Smith Isaac A (m), grocer 1643 Davis, h same

Land Investment Co.
411-412 Consolidated Bldg.
Long Distance Phone 1361
Turpentine Locations
Farm Lands
Timber Lands
Orange Groves

*Smith Isom, lab, h 232 E State
*Smith Israel (m), lab, h 123 W Grant
Smith I Earl (Rosalie), carp, b 226 E Duval
*Smith Jack (m), lab, h 507 Winter pl
*Smith Jackson, lab, h 1178 Madison
Smith Jackson J (Ruby), blksmith, h Panama Park
*Smith Jacob A (m), grocer 1203 Darwin, h same
*Smith James, carp, b 1017 Hogan
Smith James, clk, b 1024 W Duval
*Smith James, lab, b 622 Elm
*Smith James (m), lab, b 724 Jefferson al
*Smith James (m), lab, h 1591 Louisiana
*Smith James (m), lab, h 3 McCoy
*Smith James, tailor, h 1219 W Beaver
*Smith James A (m), lab, h 519 W Beaver
Smith James D, office I Herkimer bldg
*Smith James H A (m), mail agt, h 1110 W Beaver
Smith James L (Florence), grocer 929 Jefferson, h same
Smtih James M (Annie), switchman F E C, h Palmetto, S J
*Smith James S, hackman, b 1117 W Beaver
*Smith James W, carp, h 1 Walter av

Florida Life Insurance Co.
Life, Accident and Health INSURANCE

Fred E. Rankin
834 ROSELLE STREET
PHONE 2776

Public Expert Auditor and Accountant

Smith Jasperson, treas Ludden-Campbell-Smith Co, 18 W Bay
Smith Jefferson D (Mollie), foreman, h 1304 W Church
Smith Jennie (wid Millard C), h 748 W Church
SMITH JERE S (Lena), Real Estate and Loans 1-2 Herkimer Bldg, Tel 284, h 139 St John's av, S J, Tel 971
*Smith Jesse E (m), lab, h 1203 Hickory
Smith Jessie M, steno, b 2018 Walnut
*Smith John, hackman, h 1751 Spearing
*Smith John, lab, h 623 W Forsyth
*Smith John, lab, b 607 (620) Illinois
*Smith John, lab, h 2330 Louisiana av
*Smith John, molder, b 930 Odessa
Smith John A (Julia), carp, h 729 W Adams
*Smith John A, painter, b 1009 Palmetto
Smith John E, lab, b 729 W Adams
*Smith John F, medicine mnfr, b 1251 (158) Railroad av
Smith John M, clk, r 816 W Monroe
Smith John S (Josephine R), b 11 E Church

ZAHM'S EUROPEAN HOTEL
FRED ANGERHOLZER, Proprietor
128 East Bay St. Phone 930

Rooms 50c, 75c, $1 per Day
MEALS AT ALL HOURS
Cars to all parts of the City
Wines, Liquors, Beer & Cigars

*Smith John S (m), tinner, h 8 Murdock
*Smith John T (m), cook, h 913 W Ashley
*Smith John T (m), druggist, h 118 E Union
*Smith John W (m), fireman, h 1652 Florida av
*Smith Jordan (m), lab, h 1721 Johnson
*Smith Joseph (m), bartndr J R Uguet, h 1216 Oakley
*Smith Joseph, carp, b 1013 Missouri
*Smith Joseph (m), lab, h 204 Bismark
*Smith Joseph (m), lab, h 225 Eagle
Smith Joseph F (Susie M; Ewing & Smith), b 1453 Ionia
Smith Joseph H (Emily W), vessel capt, h 126 Washington
Smith Joseph N (Mary A; F W Dennis & Son), h 509 W Bay
*Smith Joseph S (m), carp, h ss 3d av, nr S A L Ry
Smith Joseph W, office 1 Herkimer bldg
*Smith Josephine, lndrs, b 1116 Ward
*Smith Joshua (m), driver, h 330 W Orange
*Smith Julia, h 903 Cedar
*Smith Julius (m), lab, h 106 W North
Smith Julius E, boxmkr, b rr 402 Riverside av
*Smith Junius (m), gardener, h 1202 Hickory

AUTOMOBILES
MARINE AND STATIONARY GAS ENGINES AND SUPPLIES.
D. H. McMILLAN & CO.
River Front between Bay and Laura Sts.
Telephone 347.

MONUMENTS
REED E. LA MANCE CO.
8 NEWNAN STREET TELEPHONE 1467

Whitehouse & Lay
312 CLARK BUILDING
If It's Real Estate See Us About It.
Local and Long Dist. Phones

Successors to SAWYER & PAYNE
Phone 3296
JACKSONVILLE FLORAL CO.
20 LAURA STREET
Floral Designs
Cut Flowers
PLANTS Ferns, etc.
LANDSCAPE GARDENING

Smith J Calvert (Margaret C), cartoonist Times-Union, h 43 W Duval
Smith J F (Ewing & Smith), h 1453 Ionia
SMITH J GILMORE (Smith & Stockbridge), Genl Agt United States Casualty Co of N Y ,45 Mutual Life Bldg, Tel 1627, h 423 E Monroe
*Smith J Harvey (m), phys 441 W Beaver, h same
*Smith Keturah B, tchr, b Davis nr S A L Ry
Smith LaForest, steno, b 514 W Monroe
*Smith Lavinia, lndrs, h 939 Jefferson al
Smith Lee W (Eloise), musician, h 39 W 5th
*Smith Leo (m), lather, h Paulline, S'ville
*Smith Leon, carp, b 855 Franklin
*Smith Lepo, grocer 701 Pippin, h same
Smith LeRoy, clk, b 309 Washington
*Smith Leroy, lab, b 921 Odessa
Smith Leslie (Fannie), r Arrington Hotel
Smith Leslie H (Esther C), clk, b 1940 Liberty
*Smith Levi, fireman, b 1118 Julia
*Smith Lillian, cook, h 1227 Jessie
*Smith Lizzie, lndrs, b 1107 Hogan
Smith Lott D, helpr, b 1227 Ionia
*Smith Louis (m), meats 664 Myrtle av, b 12 Ida
Smith Louis A, pressman Times -Union, b 729 W Adams
Smith Louise (wid Angus M), h 1816 E Church
Smith Louise, dom 49 E 5th
Smith Loula P, tchr Inst Music, b 331 E Adams
Smith Lucia R (wid Palmer H), b 111 E 6th
*Smith Lucius, driver, h 1220 W Union
Smith Lucius D, clk United Groc Co, b 37 W State
Smith Lucius T (Fannie), real est, h 2379 St John av
*Smith Lula, dom, h 1134 Cedar
Smith Luta Mrs, nurse St Luke's Hospital
*Smith Luton, car clnr, h 106 Lee
Smith L Abner (Ada), lab, h 4 Mahoney
*Smith Mack, lab, h 1465 Madison
*Smith Maggie, lndrs, h 535 W Orange
Smith Mamie Mrs, cashr Sou Loan Co, b 27 W State
*Smith Mamie, dom, h 1175 Madison
*Smith Mamie, lndrs, h 118 Lee
*Smith Mamie, lndrs, h 318 Park
Smith Margaret (wid John), b Lewis s e cor Pleasant
*Smith Margaret, cook, h 452 Charles
*Smith Margaret, lndrs, h 1009 Palmetto
*Smith Marie, dom, h 908 E Union
Smith Marion E (Georgia), mach, h 610 Forest

CAFE ALBERT
J. B. COUSY, Props.
Service A la Carte
Special Attention to Private Parties
3, 5, 7, 9 W. Adams St. Phone 3606

Cay & McCall Fire Insurance
701 Consolidated Bldg.
Phone 1955

*Smith Martha, dom, h 1541 E Church
*Smith Mary, dom, h 902 Spearing
*Smith Mary, dom, r 124 E Union
Smith Mary E (wid Luke S), b 511 W Monroe
Smith Mary M, b 410 William
Smith Maud, b 112 Lomax
Smith Maud E, clk, b 325 W Duval
*Smith May, lndrs, b 1213 Madison
Smith Merritt W, carp, b 1215 E Ashley
*Smith Minnie, dom, h 923 Cedar
*Smith Minnie L, mgr Enterprise Drug Store, b 33 W Union
Smith Myra W, b 1816 E Church
Smith M Perman, bkpr Bradford Lbr Co, b Lenox Hotel
*Smith Nancy, dom, h 801 Oakley
Smith Nathan, lab, h 228 Woodlawn av
Smith Nathan S (Bessie), foreman, h Lee nr Evergreen av
*Smith Nathaniel A, barber 421 Bridge, h same
Smith Nellie, binder, b 763 W Duval
*Smith Nellie, dom, r 819 Newnan
*Smith Nellie, lndrs, h s s 3d av nr S A L Ry

Pianos Sold, Exchanged and Repaired
By Maxey Grunthal & Bros.
710 Cedar St. EXPERT PIANO TUNERS Phone 1237

Smith Nellie G, clk, b 412 William
Smith Nelsie, b Whitaker, Milldale
Smith Nettie Mrs, boarding, h 330 Bridge
*Smith Nora, lndrs, h 137 E Beaver
*Smith Ola, tchr, b 420 W State
*Smith Oliver, lab Jax Term Co
Smith Ophelia, steno, b 1336 W Adams
*Smith Orrie, dom, b 519 W Beaver
*Smith Osborn Rev (m), h 769 Orange st la
*Smith Oscar (m), lab, h 920 W 8th
*Smith Oscar, lab, b 939 Jefferson al
Smith Oscar E, sec and treas The E J Smith Co, b 121 W 6th
*Smith Pascal, porter, h 323 Jackson
*Smith Pate (m), lab, h 221 Myrtle av
*Smith Paul (m), porter, h 642 Myrtle av
*Smith Perry, lab City elec Plant
*Smith Peter (m), sexton Mt Herman Cemetery, h 152[illegible] Johnson
*Smith Phyllis, lndrs, h 1136 Pipin
Smith Pinson, clk R G Dun & Co, b 147 E 6th

Don't throw away your Old Bicycles
BRING THEM TO
TERRY'S
"HE REPAIRS ANYTHING"
318 West Forsyth

WM. D. JONES DRUGGIST
PRESCRIPTION SPECIALIST
Telephone 1177
107 East Bay St.

HOUSES and LOTS
IN SPRINGFIELD
INVESTMENTS

GEO. E. BROWN, Pres. L. A. BROWN, Sec.
Brown Realty Co.
418 Duval Building
35 East Bay St. Telephone 1925

WAVERLY HOTEL, Mrs. Luck Wilson, Propr.
For Transient or Permanent Guests. Reasonable Rates. Main and Adams. Tel. 2140

SMITH PREMIER TYPEWRITER CO, H Day Land Mgr, 21-22 Mutual Life Bldg, Tel 3166
*Smith Primus, lab, h 414 (514) Phelps
Smith Ralph E (Sarah K), phys 259 W Adams, h same
Smith Ramie, steno, b 634 Smith
Smith Raymond B, mgr Jax Pepsi-Cola Bot Co 637 W Bay
*Smith Rebeca, h Railroad av, S J
*Smith Richard (m), barber N A Smith, h 812 Lafayette
*Smith Richard, lab, b 452 Charles
*Smith Richard, lab, b 1045 Kings rd
*Smith Richard (m), lab, h 128 Tyler
Smith Richard, lab, h Whitaker, Milldale
SMITH, RICHARDSON & CONROY, C W Richardson Pres, C E Smith Vice Pres, F P Conroy Sec, W S Barnett Treas, Wholesale and Retail Meats, Agents Schwarzschild & Sulzberger Co, 336 W Bay, Branches 32 and 102 E Bay
Smith Robert L (Flora), dairy 1805 Highway av, h same
*Smith Roxie, lndrs, h 311 Caroline
Smith Ruth, clk, b 1304 W Church

A. J. CESERY & CO., Mnfrs.
Reinforced Concrete Construction, Compo-Stone, Ornamental Plastic Work, Ceramic Tile Work.
FACTORY AND OFFICE, FOOT EAST BAY ST. PHONE 1250

Smith Samuel, broker, b 227 W Union
*Smith Samuel (m), lab, h 615 W Adams
*Smith Samuel, lab, b 1269 W Beaver
*Smith Samuel (m), lab, h 2009 Davis
*Smith Samuel (m), lab, h 168 Railroad av
*Smith Samuel S Rev, pastor Mt Zion Prim Bap Ch, h 1529 Cemetery
*Smith Sarah, b 801 Ida
Smith Sidney C (Alice), h e s Margaret 1 n of Post
Smith Stephen A (Kathryne), mgr Co-op Gro Co, h 339 E Forsyth
Smith Stephen P (Jessie), grocer 1202 Walnut, h same
Smith Sterling E (Katherine), slsmn Greenleaf & Crosby Co, h 620 Newnan
Smith Sumpter W (Minnie), carp, h 417 Marion, S J
*Smith Susan, lndrs, h 1303 Enterprise
Smith Susan M (wid Aaron), b A M Kantof
*Smith Susie, lndrs, h 1068 Railroad av
Smith Sydney J (Lucy), v-p E J Smith Co, b 821 W Duval
*Smith Thomas, cook, r 735 Arthur
*Smith Thomas, lab, h 1133 Davis
*Smith Thomas (m), lab, h 1808 Jefferson

HUTCHINSON SHOE CO.
Capital, $300,000.00
311-313 EAST BAY ST.
Wholesale Shoes and Hats

Phone 808 For Anything in the Drug Line
PROMPT DELIVERY
R. WALTER BENNETT

Smith Thomas C, grocer, b 2042 Evergreen av
Smith Thomas J (Mamie J), clk, b 124 E 8th
Smith Thomas J (Ida B), saloon 19-25 S Ocean, h 601 Van Buren
Smith Thomas W (Edith), electr eng, b 146 St Johns av, S J
Smith T Henry (Mamie), inspr Board of Health, h 703 E Ashley
*Smith Viney, lndrs, h 1648 8th av
*Smith Walter (m), carp, h 432 Bloxham
*Smith Walter, painter, r 617 W Ashley
*Smith Walter C, clk, b 1110 W Beaver
Smith Walter C, lab, b Mrs Mattie Sanders
*Smith Wesley, barber Lawrence Weaver
*Smith Wiley S (m), lab, h 503 Park
*Smith Wm, baker, h 120 E State
*Smith Wm, bootblk Robert Davis
Smith Wm, carp, b 511 W Monroe
*Smith Wm, clk, b 729 Orange la
*Smith Wm, lab, b 1012 W Beaver

KINGAN & COMPANY, Limited
530-542 EAST BAY STREET
Telephones 236 and 2244
PORK AND BEEF PACKERS

*Smith Wm, lab, r 719 W Church
*Smith Wm (m), lab, h 1222 Kings rd
*Smith Wm (m), lab, h 1117 Louisiana
*Smith Wm (m), lab, h 21st nr Fisher
*Smith Wm A (m), barber 1213 W Bay, h 2446 Kings rd
Smith Wm B (Mary), clk, h 412 William
*Smith Wm B (m), waiter, h 707 W Beaver
Smith Wm D (Sarah), box mnfr ft of Dora, h rr 402 Riverside av
Smith Wm E (Emma), carp, h 338 W 5th
Smith Wm G (Viola), grocer 535 E 3d, h same
Smith Wm H (Elizabeth L), gardener, h Railroad (Edgewood)
Smith Wm H (Daisy), oranges, h 865 Oak
*Smith Wm H (m), switchman, h 607 W Beaver
Smith Wm J, waiter A B Fahnestock, r Melrose Hotel
*Smith Wm K (m; Burrows & Smith), h 431 W Union
*Smith Wm M (m), cook, h 1016 WAdams
*Smith Wm M (m), lab, h 1441 Van Buren
*Smith Wm N, lab, b 137 E Beaver
Smith Wm P (May; Kay, Doggett & Smith), h 129 Lomax
*Smith Wm T, cook, b 224 E Beaver

THE RATHSKELLER ONLY THE BEST
117 WEST FORSYTH ST. PHONES: 196 AND 2637

Florrid Bicycle and Electrical Co.
Bicycle & Electrical Contractors
518 RIVERSIDE AVENUE Phone 2856

ENTERPRISE PLANING MILL CO. BELL PHONE 601
Will furnish complete bills of Rough and Dressed Lumber, Turning, Scroll Sawing, Mouldings and Stair Work of Oak, Pine and Cypress. Window Frames a Specialty.
1548 ENTERPRISE ST. Estimates Furnished. J. P. WILSON, Manager

Smith Wm V (Sara; Smith & Neil), h 58 W 8th
*Smith Wilson (m), driver, h 807 Florida av
Smith Windle W, with Windle Hotel, h same
Smith W Charles (Susan), com trav, h 1649 Main
Smith & Neil (W V Smith, John W Neil), wagon mnfrs 108-114 Cedar
Smith & Stockbridge (J G Smith, B Stockbridge), ins 45 Mutual Life bldg
Smithers J Minetry, baggage mstr, b 1203 W Adams
Smoak Samuel T (Rosa), eng Gulf Re Co, h 2225 Hubbard
*Smothers Hattie, dom, h 321 W Orange
*Smothers Tolbert jr, blksmith, b 321 W Orange
Snead Clayborne G (Florence), ins agt, h 1728 Pearl
*Snee George (m), lab, h 430 Spruce
*Snee Wm (m), lab, h 127 Park av
*Sneed Dollie, dom, h 113 Leila
Snell Abraham H, grocer 1408 E Duval, h same
Snell Horace B (Annie), pres Bradford Turpentine Co and Pure White Turpentine Co, h 707 Julia
Snell Bruce, clk, b 707 Julia
*Snell Wm (m), porter, h 1218 E Union

ALEXANDER-SEEWALD CO.
16 WEST FORSYTH STREET
J. E. McGRAW, Manager

MOTOR CYCLES
Wholesale Bicycle and Automobile Supplies. Wholesale and Retail Victor Talking Machines and Records

Snellgrove Ethel, b n s Highway av 3 e of Nelson av
Snellgrove Geroge W (Georgia), carp, h n s Highway av 3 e of Nelson av
Snelling Howard E, painter, b 16 W Ashley
Snelling James F (Lula), painter, h 16 W Ashley
Snelling Louise E, clk Hess & Slager, b 616 W Ashley
*Snellings Margaret, lndrs, h 847 Georgia
Snellings Percy B (Lena), harnessmkr, h 904 E Adams
*Snellings Wm (m), lab, h 1405 Cleveland
*Snellings Wm (m), lab, h 930 E Union
Snelson Norman L (Hattie), contr, h 30 E Union
Snelson Teel E (Ella), contr, h 1811 E Beaver
*Snipes Abraham (m), brklyr, h 7 Murdock
Snow Clifford M, dairy Ostrich Farm, h 905 Talleyrand av
Snow Harold H, timekpr, h 905 Talleyrand av
*Snow James, lab, b 1510 (1572) Bridier
Snow Jessie, b 905 Talleyrand av
Snowball Joseph E, car repr S A L, b 600 Lincoln av
*Snowden Theodore, lab, b 818 Bridier
Snodgrass Don A (Mary E), carp J H Wellington & Co
Snyder, see also Schneider

Little Paint-Hardware Co. Mastic Mixed Paint Phone 1603
141 and 143 BRIDGE STREET

Timber Lands, Farm and Orange Groves
SEARING & ELMORE
Real Estate Investments, Loans and Insurance.
20 MAIN STREET ROOMS 22-24 PHONE 2177

You Can Save from 5 to 20 Per Cent. by Buying Your Groceries of LEE HUNTLY, Cash Grocer
THE MOST COMPLETE LINE IN THE CITY *Main and First Sts. Phones 484 & 3101*

Snyder Clifford S (Julia C; J W Snyder & Bro), h 1128 Oak
Snyder Henry, car repr S A L
*Snyder John, cigarmkr, b 314 W State
Snyder J Wyly (Fannie; J W Snyder & Bro), h 763 Park
Snyder J W & Bro (J Wyly and Clifford S), mdse brokers, e s Viaduct
*Snyder Mary, lndrs, h 227 W Orange
SNYDER MEMORIAL M E CHURCH, Rev Jesse Bowman Young Pastor, Laura sw cor Monroe
*Snyder Philip, lab, b 1955 Johnson
Snyder Wm L (Hetty), drugs 439 E Bay, h 818 May
Solary Antonio (Pearl), cashr F K Gardner, h 207 E Forsyth
Solary Pearl Mrs, furn rms, h 207 E Forsyth
Soldiers' Home, see Confederate Soldiers' Home
Soler Joseph (Rosello & Soler), 525 Bridge
Sollee Edward H, electr Fla Elec Co, b 406 E Duval
Sollee Rebecca L (wid Francis C), h 406 E Duval
Sollee Wm C B (Elizabeth), mgr Crutchfield & Woolfolk 411 West bldg, h 109 Home, S J

JOS. H. PHILLIPS & COMPANY
OFFICE: 21 Julia Street **REAL ESTATE** For Information Call, Write or Telephone 729

Solomon Aaron, clk Joseph Diamond, b 623 W Bay
*Solomon Andrew (m), carp, h 1623 Van Buren
Solomon Annie, b Aragon Hotel
Solomon Felix, b 53 W 11th
Solomon Gustav (Anna), fruits 5 S Newnan, h Laura nr Beaver
Solomon Henry C, tailor, b 226 W Union
Solomon Isaac (Gertrude), b Aragon Hotel
*Solomon James (m), ins agt, h 227 W North
*Solomon James (m), lab, h 407 Stonewall
*Solomon Lillian, janitress West bldg, h 325 North
Solomon Marcus J, eng A C L, b 1217 W Adams
Solomon Mary, b 53 W 11th
Solomon Phoebe, b Aragon Hotel
Solomon Sadie R, clk, b 332 E 4th
*Solomon Sylvia, grocer 1623 Van Buren, h same
*Solomon Wm, porter Jesse Lyons
Solomon Wm M (Julia), ins, h 53 W 11th
*Somerall Lawrence (m), lab, h 1224 Ward
Somers, see also Summers
Somers Abbie, steno, b 1736 E Duval

Hutchinson Audit Co.
Auditors and Accountants
511-512 Dyal-Upchurch Bldg.
PHONE 312

The New Victoria Hotel
H. W. HANCOCK, Propr. M. INGALLS, Mgr.
Cor. MAIN and ADAMS STS.
American Plan Only
Phone 358

CONANT'S PRIVATE AMBULANCE
MARCUS CONANT, UNDERTAKER, 16 E. Forsyth St. Phone 2240

Chas. W. Kinne
Real Estate, Fire Insurance
Loans Negotiated, Rents Collected
12 W. Forsyth Street
Phone 506

Somers Antonia M (wid Samuel B), h 1736 E Duval
Somers Eunice, wks Drew's, b 923 E Church
Somers Frank, musician, b 36 W State
Somers Irene, clk, b 1736 E Duval
Somers John S (Alice), clk Ind R F & O Co, h 923 E Church
Somers Pauline, tchr, b 1736 E Duval
Somerville Jean H, tchr, r 225 E 1st
Somerville Margaret K, tchr, r 225 E 1st
Somerville Martha L, tchr, r 225 E 1st
Sommer Albert, distillers agt 12 Drew bldg, r same
*Sommers George (m), lab, h 803 E Union
Sompayrac Theodore H (Catherine), grocer 40 E Bay, h 1414 Market
Sonnenberg Charles H, flagman, b 1106 W Monroe
Sonnenberg Emma (wid G), h 1106 W Monroe
Sonnenberg Morris G, clk, b 1106 W Monroe
Sonnenberg Philip W, b 1106 W Monroe
Soubeyroux Emilie L, b 515 Newnan
Soubeyroux Leonie G, steno, b 515 Newnan
Soubeyroux Louis E, b 515 Newnan
Soubeyroux Victoria A (wid Louis L), shoes 25 E Bay, h 515 Newnan
Soubeyroux Victoria E, student, b 515 Newnan
Soundstrom Arvid B, whol paper 204 Dyal-Upchurch bldg, b 231 W Duval
South Atlantic Steamship Line, Carl Moller mgr 408 Realty bldg
South Jacksonville City Hall, 306 Myrtle av, S J
South Jacksonville Dry Dock Co, Montgomery Corse pres, J R Anderson sec and treas, ft of Gibson, S J
South Jacksonville Ferry Co, ft of Main
South Jacksonville School, Nell Hooper prin, Marion, S J
Southeastern Car Service Assn, H C Haskell mgr, 306½ W Bay
Southeastern Demurrage Bureau, J C Haskell mgr, 306½ W Bay
SOUTHEASTERN UNDERWRITERS ASSN, J N Harris Special Agt, 40-41 Buckman Bldg, Tel 561
Southern Automobile Mnfg Co, H G Stone pres, G P Healy sec, 907-913 E Bay
SOUTHERN BELL TELEPHONE AND TELEGRAPH CO, C S Kenyon Dist Coml Mgr, 212 W Forsyth, Tel 9051
Southern Bottle & Supply Co (Inc), John E Henderson pres, David A Dean sec, e s Viaduct

CUMMER LUMBER COMPANY
Manufacturers of Rough and Dressed YELLOW PINE LUMBER and TIMBER. Also Vegetable Crates of all Descriptions

"Your Credit is Good" At Rhodes-Futch-Collins Furniture Company's Store
308 to 314 MAIN STREET

SOUTHERN CORNICE & SHEET METAL WORKS (Joseph A and Frank X Schreiber), Cornice Work, Metal Awnings, Conductor Pipes, also Slate and Metal Roofing, Florida av cor E Bay

SOUTHERN DETECTIVE AGENCY, See Hoyt's Southern Detective Agency

Southern Drug Mnfg Co, B F Dillon pres, W C Yeiser sec 13-19 S Main

Southern Erecting Co, F E Mackle genl mgr, 306 West bldg

SOUTHERN EXPRESS CO, W K Haile Supt 126 W Bay, Tel 961, F R Osborne Genl Agt, Thomas T Weltch Agt 126 W Bay, Tel 962, Depot Office, Tel 963

Southern Furniture Co (R S Nicholson), 421 W Bay

Southern Grocery Co (Samuel and Samuel Sheftall jr), 202 E Bay

Southern Hide & Skin Co, C H Mann pres, e s Viaduct

SOUTHERN HOME & INVESTMENT CO, W F Spiers Pres, C R Rudisill Vice-Pres, W R Reid Sec and Treas, Real Estate and Loans 311 W Forsyth Tel 1563

Florida Ice Cream and Dairy Co.
Factory Phone 796 421-423 W. Forsyth ICE CREAM Retail Parlors 107-9 Main St. Phone 2821

SOUTHERN INVESTMENT CO THE, C Lyman Spencer Pres, Platt R Spencer Sec and Treas, 14 Hogan

Southern Loan Co, J J Murray mgr 148 Bridge

Southern Machinery & Supply Co, F F Davis pres, T J Hammill sec, 306½ W Bay

SOUTHERN MARBLE & STONE CO, See Jacksonville Marble & Granite Co 829 Main, Tel 3242

SOUTHERN MONUMENT CO THE, C A Speer Sec and Treas, T R Womble Mgr 523 E 8th, Tel 2892

Southern Mutual Aid Assn, A L Kidd supt 106 W Bay

Southern Pine Co of Ga, W M Mason agt, Talleyrand av nr Deer Creek

SOUTHERN RAILWAY CO, J N Harrison Dist Pass Agt, C A Carson Jr City Pass and Ticket Agt, 108 W Bay

SOUTHERN RAILWAY CO, Commercial Agent's Office, W B McGroarty Coml Agt, 434 E Bay, Tel 1974

JAMES & PAXON SURETY BONDS OF ALL KINDS
MUTUAL LIFE BLDG. PHONE 874

HALF-MILLION CLUB
Room 58, 23 Main St.
ABOUT OCT. 13 AT NEW ATLANTIC BANK BLD.

S. C. TAYLOR The Renting Agent
106 Main St. Phone 1773 REAL ESTATE and LOANS

Eaton's Southeastern Detective Agency
Main Offices 20-22-24 Uedeman Bldg.
108 West Forsyth Street
Phones 3379 JACKSONVILLE, FLA.
CHARLES F. EATON, Superintendent

SOUTHERN REFRIGERATOR AND SUPPLY CO, J H McLaurin Pres, Jas D Baker Vice Pres, Chas G White Sec and Treas, Store, Bank, Office Fixtures, Refrigerators, Market Supplies, etc., 228 E Bay, Tel 1902

Southern States Land & Timber Co, G F Bensel mgr, 401 Law Exchange bldg

SOUTHERN STATES LIFE INSURANCE CO, David A Leon State Mgr, 303-304 Dyal-Upchurch Bldg, Tel 2906

Southern Steamship Co, E A Vandergrifft mgr, ft Laura

Southern Sun Print Co, J H W Hawkins mgr, 403 Realty bldg

Southern Warehouse Co, J H Burroughs pres, A H Johnson sec, 712 Consolidated bldg

Southern Weighing & Inspection Bureau, B E Lennard dist mgr, 405 Consolidated bldg

SOUTHGATE THOMAS S (T S Southgate & Co), res Norfolk, Va

Maxey Grunthal & Bros.
PIANOS SOLD, EXCHANGED and REPAIRED
710 CEDAR ST. EXPERT PIANO TUNERS Phone 1237

SOUTHGATE T S & CO (T S Southgate and A W and G C Harman), Merchandise Brokers, 509 Dyal-Upchurch Bldg, Tel 1620

Southland Investment Co, Thomas F McGarry pres, T Duncan sec, 3-6 Herkimer bldg

Southwell Belle, b 1217 W Adams

Southwell Peter M (Leila), trav auditor S A L, h 1817 Hubbard

Southwell Willis T (Dolly), eng A C L, h 1217 W Adams

Southwick Burtie E, b 578 Charles

Southwick Ernest, lab, b 578 Charles

Southwick Katherine (wid Benj), b 572 Charles

Souville Mathieu, phys 211 W Adams

*Sowell Edward (m), driver, h 1506 Davis

*Sowell John, gardener, b 1506 Davis

Sowell John B, motorman, b 109 Winter

*Sowell Minnie, lndrs, b 1641 Davis

*Spafford Emma, dom, h 723 Argyle

*Spain Julius (m), lab, h 521 Charles

Spalding, see also Spaulding

*Spalding Eliza, lndrs, h 420 Park

PLUMBING, STEAM HEATING
R. L. SLAUTER
131 EAST FORSYTH, PHONE 2773

William C. Cooper, Jr. Co.
W. Adams, Cor. Laura Street
Telephone 218

Funeral Directors
Undertakers and
Embalmers

SPALDING GEORGE R (Alice M), Capt Corps of U S Engineers, h 1406 Laura
*Spalding Isaiah (m), lab, h 821 Pippin
*Spalding John (m), lab, b 1505 Lee
*Spalding Lancaster (m), lab, h Talleyrand av nr G S & F Ry
*Spalding Solomon J (m), h 1345 Van Buren
Spanier Isaac (Paula), tailor 1130 W Adams, h same
*Spanish Andrew, lab, b 4 McKinley
*Spanish Hubbard (m), lab, h 1729 Smith
*Spanish Isaac (m), lab, h 1727 Smith
*Spanish Jefferson (m), carp, h 1280 Kings rd
*Spann Matthew (m), lab, h 330 Park
Sparkman Aden L, eng S A L, r 311 W Adams
Sparkman Robert M (Nellie), eng S A L, h 22 W 3d
Sparks Edward A, clk Heffley Drug Co, b Stewart House
Sparks Inez, b 1328 W Adams
*Sparks Lucy, lndrs, h E Lewisville
Sparks Ruby, b 1328 W Adams
Sparks Thomas U, agt State Mut L of Ga, b 324 W Duval

C. F. Cole Shoe Co.
29 EAST BAY STREET TELEPHONE 881

Florida Law School
Instruction in all branches in course
401 West Bldg. W. B. Clarkson, Dean

*Sparks Wm, porter, b Lucy Sparks
Sparrow Leonard L (Henrietta), eng, h 1614 Main
Sparrow Minerva M, tchr Cookman Institute, h same
Spaulding, see also Spalding
Spaulding George W (Kate T), pilot, h 1915 Hill
Spear Emery, exp messr, r 444 W Monroe
Spearing George E (Elizabeth), boilermkr, h 217 Spearing
*Spearing Herman, b 1072 W Ashley
*Spearing Johanna, lndrs, h 1329 Louisiana
*Spearing John E (m), mason, h 1072 W Ashley
Spearing John, ins agt, b 331 W Adams
*Spearing Lucretia, dom, h 1126 W Adams
Spears Julian W (Belle), clk, h 421 Roselle
Spears Robert L, clk, b 421 Roselle
*Speed Ola, dom, r 351 E Ashley
*Speer Amy, lndrs, h 1124 Grant
Speer Charles A, sec Sou Monument Co, b 760 W Duval
Speer Moses (Martha), car repr S A L, h 760 W Duval
Speer Russell, stone ctr Sou Monument Co, b 760 W Duval
Speetsler George, gardener, b 605 Forest
*Speights John W (m), grocer Main n e cor 24th, h same
*Speights Robert M (m), grocer Main s e cor 23d, h same

We Sell Edwin Clapp $6.00 & $7.00 Shoes for Men
Laird, Schober & Co. $4.00 & $5.00 Shoes for Women

SIMKIN'S OYSTER and CHOP HOUSE
ALWAYS RIGHT
216 W. Forsyth St., Phone 3186

Florida Collection Co.
MORRIS & COWAN, Counsel
Offices, Second Floor West Building

REFERENCES:
Florida National Bank
R. G. Dun & Co.
JACKSONVILLE, FLA.
Bank of Ybor City, Florida

Southern Cornice and Sheet Metal Works
Cornice Work, Metal Awnings, Skylights
Ventilators, Guttering, Conductor Pipes
Also Slate and Metal Roofing
FLORIDA AVE. CORNER EAST BAY ST.

*Speissegger Albert, carp, b 836 Pippin
*Speissegger George (m), carp, h 836 Pippin
Spell John H (Frances), light kpr, h 210 Palmetto
Spellman Charles W, clk Windsor Hotel, b same
Spellmar Perry W (Marie E), h 417 Laura
*Spells John, barber 1015 Kings rd, h 1013 same
Spencer Albert E, bridge tndr, b 315 Davis, S J
Spencer Annie E (wid Edward James), h 315 Davis, S J
Spencer Charles A (Clara), U S inspr of steamboats 241 Government bldg, h 807 Talleyrand av
*Spencer Cora, lndrs, h 915 Hickory
Spencer C Lyman, pres Sou Invest Co 14 Hogan
Spencer Edward S (May C), pres Scotland Mills, pres and genl mgr Naval Stores Steamboat Co, h 720 Laura
Spencer Ely (Josephine), h 426 W Duval
Spencer George E (Rose), clk Clyde Line, h 1029 E Adams
Spencer Haley H (Winnie), vet surgeon 439 W Adams, b 612 Cedar
Spencer Hattie T, student, b 720 Laura
*Spencer Henry (m), driver C D Kenny Co
*Spencer John (m), lab, h 115 Cleveland

Elmore Cohen
108 West Bay St. Phone 743
PUBLIC STENOGRAPHER AND NOTARY PUBLIC
Legal, Railroad and Commercial Work
Circular Work, Envelope Addressing

Spencer Kate (wid Charles B), h 807 Talleyrand av
*Spencer Lilla, lndrs, h rr 1407 Grant
Spencer Lincoln E (Emma F), sec Scotland Mills, res Middleburg, Fla
Spencer Lydia A (wid Samuel), b 316 Winter av
*Spencer Noah, lab, b 1012 Franklin
*Spencer Oliver, coll, r 720 Jefferson
Spencer Platt R, sec and treas Sou Inv Co, res New York
Spencer Ralph E, boatman, b 315 Davis, S J
*Spencer Sarah, dom, h rr 1434 Pippin
*Spencer Scott (m), lab, h 846 Pippin
*Spencer Stephen (m), lab, h Talleyrand av nr G S & F Ry
*Spencer Wesley (m), lab, b 2012 Davis
Speroperloz Stephen, clk 145 Bridge
Sperring John H, bkpr Bowen Gro Co, r 331 W Adams
SPERRING WM L (Minnie), Bkpr Barnett Natl Bank, h Ritzwoller Flats
*Spicer Edward (m), lab, h 1511 Davis
Spicer Henry C (Bessie), foreman A C L, b 717 Riverside av
*Spicer Joseph J, driver, h 707 Spearing

Guaranteed Life Income Insurance Issued only in every State by the Equitable Life Assurance Society of the U. S.
For Full Particulars apply to
J. S. COLES, Jr.
General Agent
414-16 Duval Building
Jacksonville, - - Florida

Original French Dry Cleaning and Dyeing
"THE STANDARD OF EXCELLENCE"
PHONE 121 Brings the Man to Your Door
SMITH & BREAZEALE, 522-524 W. Forsyth St.

*Spicer Philip (m), lab, h 1120 Pippin
Spiegler Adam, clk, b 211 Davis
Spiegler Annie (wid Adolph), h 211 Davis
Spiegler Joseph, clk, b 211 Davis
*Spiers Annie L, smstrs, b 1130 (1226) Ionia
*Spiers Georgia, student, b 1130 (1226) Ionia
Spiers James L (Minnie), farmer, h A nr Blue av
Spiers James L jr, blksmith, b A cor Blue av
*Spiers John, driver, h 1130 (1226) Ionia
Spiers John, gardener E O Painter
Spiers John (Josephine C), grocer 642 W Ashley, h 121 E 7th
*Spiers John W, steno, b 1130 (1226) Ionia
Spiers Leonora, student, b 743 Grape
Spiers Richard, tinner L M Roberts
*Spiers Roulac, clk I L Purcell, b 1130 (1226) Ionia
Spiers Wm H (Mabel), b 743 Grape
Spiers Wm P (Mellie), pres Sou H & I Co, h 743 Grape
*Spigner Abraham (m), carp, b 1450 Illinois
*Spikener John (m), carp, h 1522 Cemetery

KINGAN'S Reliable Hams and Bacon
THE BEST THAT MONEY CAN BUY

Spiller Morris, clk 415 W Bay, b 634 W Adams
Spiller Richard F (Minnie; Wilkison & Spiller), h 39 W Ashley
Spiller Wm B, clk The W J Wilson D G Co, b H D Seay
Spillers Bernard, wrapper, b H D Seay
Spillman Gustavus L (Lottie), tchr, h 24 W 19th
Spink Alfred A (Mary), foreman Ind Record, h 410 Catherine
Spink Alfred A jr, student, b 410 Catherine
Spinning Frank (Hattie), carp, h 729 Charles
Spinning Martha H, mlnr, b 729 Charles
Spitz Leba (wid Mendle), b 1500 Madison
Spitz Max, fruit, b 517 W Church
*Spivey Wm C (m), lab, h 1650 Evergreen av
Sponsler George M (Nannie), butcher, h 825 Grape
Spottswood John G (Mollie O), stock claim agt Fla East Coast Ry 226 W Bay, h 1408 Main
Spottswood John G jr, clk Postal Tel Co, b 1408 Main
Spottswood Robert F, clk, b 1408 Main
Spradling James E (May), clk, h 106½ Riverside av
Sprague George H, sales stable Myrtle av n e cor Duval, h 1452 W Church

McCARREL COMPO-STONE COMPANY
ROBT. McCARREL, Pres. THOS. M. McCARREL, Supt. R. T. McCARREL, Sec'y and Treas.
Estimates Furnished on any Kind of Compo-Stone, Stucco, Cement Roofing Tile, Cement Brick and Re-inforced Concrete Construction
General Contractors & Builders
OFFICE AND WORKS 16th and Pearl Streets Phone 2822

SEABOARD AIR LINE RAILWAY
For OCALA, TAMPA, and MANATEE RIVER POINTS

CONANT'S PRIVATE AMBULANCE
MARCUS CONANT, UNDERTAKER, 16 E. Forsyth St. Phone 2240

*Sprague Wm (m), lab, h 909 Franklin
*Sprague Wm, lab, b 1958 Johnson
*Sprague Wm, lab, b 1507 Lee
Spratt David C, clk, b 2225 Hubbard
Spratt James W (May B), pres Springfield Ice Wks, h 1003 May
Spratt Robert B, b 2225 Hubbard
*Spring Charles (m), lab, h 1419 Cleveland
*Spring Charles (m), tmstr, b 619 W Forsyth
*Spring Theodore (m), cigarmkr, b 221 W State
Springer Frank, electr, b New Magnolia Hotel
Springer Wm L (Lena), decorator, h 1425 Walnut
SPRINGFIELD ICE WORKS, J W Spratt Pres, G H White Sec and Treas, 524 E 1st
SPRINGFIELD M E CHURCH SOUTH, Rev N H Williams Pastor, Market n e cor 6th
Springfield Park, Main at Hogan's Creek
Springfield Realty Co, George W Clark pres, D H Doig sec, 307 Main

CREDIT ADJUSTING CO.
Incorporated, Capital $25,000.00
Offices, 50-51 Mutual Life Building
Our $10,000 Guarantee Bond for Your Protection. Office Connections in all Principal Cities. Collections of all kinds made anywhere, using Copyrighted System. Auditing and Accounting done on reasonable terms.

Springfield School, Mrs M V Rutherford prin, Hubbard n e cor 5th
*Springhill Baptist Church, Adelia, E Lewisville
Sproull Katherine F, tchr Central Grammar School, b 1545 Hubbard
Sproull Lewis V (Ansley), sec and treas The Baskette Co, bkpr Loren H Green & Co, h 1545 Hubbard
Sproull May, b 1545 Hubbard
Spruill John A, clk, b 226 Cedar
Spruill Wm, carp, b 775 E Bay
Spurling Frank, mach Jax Auto & Mach, b 311 W Adams
*Spyers Hattie, dom, h 3 Run
*Square Samuel (m), carp, h 1534 Dennis
*Squire Lee (m), porter Sou Exp, h 549 Cleveland
*Stackhouse James (m), lab, h 1007 Forest
*Stacks Samuel (m), lab, h 827 Spearing
Stafford Henry W, h 335 W 5th
*Stafford Hillary S, carp, b 1232 Kings rd
Stafford Ida, steno, b 335 W 5th
*Stafford John, lab J F Eilenberg Co
Stafford Mary J, b 335 W 5th
Stafford Mary S, nurse, b 620 Talleyrand av
*Stafford Matthew, lab, b 113 Kings rd

Rico Laundry { 33-37 East 8th St. Phone 157
City Office 34 West Forsyth St.
The only Laundry in the City doing family rough dry washing. Clothes Cleaning and Dyeing. Satisfaction Guaranteed

MUNCASTER & COMPANY Real Estate
Clark Building Phone 3051

S. J. MELSON CO.
Proprietors THE HORSE HOTEL
N. E. Cor. W. Adams and Clay Phone 350

HORSES AND MULES Bought, Sold and Exchanged. Finest Carriages in the City for Weddings and Special Occasions. Boarding.
HORSE SHOEING ESTABLISHMENT

STAFFORD MINERAL SPRINGS CO (Vossburg, Miss), The Bettes Pharmacy Agents, Bay n e cor Laura
*Stafford Rosa, b 641 W State
Stafford Sarah E, b 335 W 5th
Stafford W Eastwood, clk C H Hoke, b N S Smith
Stafford W Starr (Leah), com trav, r flat 4, 331 E Forsyth
*Staggs Minnie, h 816 Ward
Stairs Wm (Rosa), com trav, b 622 Main
Staley, see also Stealey
Staley Charles J, optician 19 E Union, h same
*Staley Harley (m), lab, h 1607 Highway av
*Staley John (m), lab Sou Exp, h 1002 Ward
Stall Walter A (Margaret E), electr Elec Const Co, h 132 E 8th
Stallings Aggie Mrs, b 352 Riverside av
*Stallings Delia, lndrs, h 1016 Palmetto
Stallings Edgar L (Janie), plumber, h 501 E 2d
*Stallings Sylas B, clk E D Mixson, b 1660 Florida av
*Stallingsworth Roxie, lndrs, b 1018 Hogan
*Stalworth James (m), lab, h 1725 Cleveland
Standard Bottling Works (G Finkelstein), 717½ W Adams

Jacksonville Marble & Granite Company
Office and Salesroom 829 MAIN
Marble and Granite Monuments
TELEPHONE 3242
FACTORY: Corner Evergreen Ave. and Howard

STANDARD CLOTHING CO, G D Jackson Pres, C W Zaring Vice Pres, R P Colyer Sec and Treas, Clothiers and Furnishers, 17-19 W Bay, Tel 669
Standard Cypress Co, Arthur Meigs pres, F H Elmore sec 110 W Forsyth
Standard Fuel Supply Co, T L Jewett agt, foot of Ocean
STANDARD LIGHT CO (G G and B F Rogers), Lighting Systems, 618 Main
STANDARD OIL CO, W W Zachry Special Agt, 5th Floor West Bldg, Tels 27 and 42
Stanley Arthur C (Agnes), clk R M S, h 11 W 5th
Stanley Eben, bkpr Am Agri Chem Co, b 1606 Main
*Stanley James, painter, b 220 E Union
*STANLEY JAMES H (m), Real Estate and Loans 510 W Adams, Tel 2212, h 232 W State
STANLEY MAHLON, Clk Barnett Natl Bank
Stanley Rose M, steno Groover & Co, b 125 Ocean
*Stanley Thomas (m), hackman, h 1289 W Ashley
Stanley Wm (Lila), sec and treas Jax Cracker Wks, h 511 E Monroe

ROOMS FOR RENT V. P. HARMELING
406 CLARK BUILDING

COONS & GOLDER
22 WEST ADAMS STREET TELEPHONE 1147
GENERAL MECHANICS
Plumbing, Heating, Roofing
Awnings, Ballustrades, Etc.

William Fairlie
Prescription Druggist
Prescriptions Called for. Compounded from the Purest Drugs and Chemicals and Delivered Promptly
Post Office, Station B Phone 113
Cor. E. Bay St. & Florida Av.

Stansell Ida K (wid Charles W), h 529 W Church
Stansfield Charles (Daisy S), clk R M S, h 120 E 8th
*Stanton Graded School, S P Robinson prin, Ashley n e cor Bridge
Stanton J Harrison, driver Mt Mitchell Dist Co, b W A Wilson
Stanton Walter J (Jennie), chf clk F E C, h 116 Davis, S J
Stanton Walter J (Rebecca), tel opr W U Tel, h 1002 W Monroe
Stanton Wm B (Gertrude S), eng Jax Elec Co, h n s Keller 1 w of Lincoln av
Stanton Wm L, cond S A L, r 434 W Duval
*Stapler Morris, porter, h 611 Johnson
*Stapner Morris, lab, r 740 W Beaver
Star Bottling Works, J A Kornahrens propr, 316 Julia
Star Lumber Co, F C Miller mgr, 314 Dyal-Upchurch bldg
Star Pressing Club (F G Jones, F B Bridges), 17 Ocean
Starbuck James R (Nellie B; J R Starbuck & Co), h 129 E Ashley
Starbuck J R & Co, J R Starbuck propr, wood Forsyth ft Georgia

Land Investment Co.
411-412 Consolidated Building
PHONE 1361
Florida Lands
Postal Brings
Full Information

*Stark Mansfield (m), lab, h 417 Claude
Stark May, slslady H Jacobs, b 1417 Walnut
Stark Thomas T, clk, b 344 E Duval
Starke Lucy M, asst librarian Public Library, b 133 W 6th
*Starke Wesley, waiter, b 520 W Union
Starling Arthur, mach, b 841 W Monroe
Starr Anna E (wid Robert C), b 2018 Walnut
Starr Ernest A, baggage mstr S A L, h 2018 Walnut
Starratt, see also Sterrett
Starratt Byron W (Fannie), capt, h 827 E Ashley
Starratt Florence, opr Bell Tel, res Phoenix Park
Starratt Harrison (Mary), motorman St Ry, b 827 E Ashley
Starratt Maria L (wid Henry W), h 1228 Copeland
Starratt Robert, clk, b 1228 Copeland
*Starrs Charles, lab, b 724 Lafayette
Starrs Montgomery P, mach, h Enterprise nr Lincoln av
Starrs Walter P (Bessie), boilermkr, b Enterprise nr Lincoln av
State Attorney's Office 4th Judicial Circuit, W A Hallowes jr atty 200 Law Exchange bldg

Florida Life Insurance Co.
A STRONG HOME INSTITUTION

Florida Rubber Stamp Works
224 MAIN ST.
PHONE 1813
JOB PRINTING
Seals & Rubber Stamps

Fred E. Rankin
PUBLIC EXPERT AUDITOR AND ACCOUNTANT
834 ROSELLE Street
Phone 2776
References Indisputable from Banks, Corporations, and Merchants, EXPERT ASSISTANTS

STATE BANK OF FLORIDA, J C L'Engle Pres, S E Foster Vice Pres, T R Hendricks Cashr, Bay n e cor Main, Tel 173
State Board of Health, Dr J Y Porter Health Officer, Dr Hiram Byrd 1st Asst State Health Officer, offices 515 Dyal-Upchurch bldg
State Board of Health Laboratory, Dr A E Thayer bacteriologist, 10 L'Engle bldg
STATE MUTUAL LIFE INS CO OF ROME, GA, Lloyd W Robertson Mgr, 19-20-21 Blum Bldg, 117 W Forsyth, Tel 2832
*Stater Holly (m), lab, h e s Palm 10 s of Highway av
Statery Wm A (Mamie), waiter Gilreath's, r 1513 Church
Stathopolous James, waiter Barbour & Co, r 14 W State
Stausse Ernest A, bartdr The Annex, b 20 W Church
*Stays Samuel (m), ins, r 517 W Union
Steadman Armstrong (Jessie), slsmn Smith, Richardson & Conroy, h 811 Highway av
Steadman George G, clk Furchgotts, b 328 E Duval
Steadman Henrietta (wid Wm A), h 739 E Bay

ZAHM'S EUROPEAN HOTEL
FRED ANGERHOLZER, Proprietor
128 East Bay St. Phone 930
Rooms 50c, 75c, $1 per Day
MEALS AT ALL HOURS
Cars to all parts of the City
Wines, Liquors, Beer & Cigars

STEALEY H EDMUND, Bkpr Greenleaf & Crosby Co, b 620 Newnan
Stearns Charles D, ins agt, b J W Stearns
Stearns Clarence (Hobin & Stearns), b 120 E 8th
Stearns Francis H, route agt R M S, b Riverview Hotel
Stearns Gladys, clk G A Jefferies, b 818 E Church
Stearns Jennie (wil Fred M), h 818 E Church
Stearns Joseph W (Ida), solr, h Stockton nr Roselle
*Steed Henry (m), bartndr, h 906 Harrison
Steedman Elizabeth, smstrs, b 328 E Duval
Steele Hannah Mrs, housekpr Hotel Roseland
*Steele Joseph (m), lab, h 351 E Ashley
*Steele Laura, dom, b 1147 Ionia
Steele Nancy J Mrs, h 436 Riverside av
Steele S Walter (Mary), bkpr Baker & Holmes Co, h 440 W Duval
Steele Walter B, tel opr, b 436 Riverside av
Steetskamp Annie (wid Henry), b 19 Dora
Stein Annie M, b 121 Florida av
Stein Archibald H (Emma), baker L Stein, h 121 Florida av
Stein Huebe, b 121 Florida av
Stein Lorenz (Mary), baker 228 Main, h 121 Florida av

REED E. LA MANCE CO. 8 NEWNAN TEL. 1467
MARBLE — GRANITE — MONUMENTS
CONTRACTORS

D. H. McMILLAN & CO.
River Front between Main and Laura Sts.
Phone 347
Garage Fully Equipped for Storing and Repairing Cars.
Launch Repairing a Specialty.

REAL ESTATE and LOANS | Whitehouse & Lay
312 CLARK BUILDING
CALL, WRITE OR PHONE

CUT FLOWERS | Jacksonville Floral Co. | 20 LAURA STREET | Phone 3296

Stein Lorenz jr, baker, b 121 Florida av
*Stein Wm (m), lab, h 640 Cottage place
Steinberg Clara, clk, b 919 Laura
*Steinberg James, lab, h 1122 Ilinois
Steinberg Lillian, clk Wilson D G Co, b 919 Laura
Steinberg Lucas (Sippee), tailor 13 Cedar, h 919 Laura
Steinberg Richard, clk, b 919 Laura
Steinfeld Emil (Hattie), slsmn Stuart-Bernstein Co, b 339 W Adams
Steinhauser Ellis (Minnie), cond, h 1335 W Adams
Steinmeyer Maude, b 1440 Ionia
Steinmeyer Wm H (Susan E), bkpr W H Steinmeyer & Co, h 1440 Ionia
Steinmeyer Wm H jr (Dillie; W H Steinmeyer & Co), h 1420 Evergreen av
STEINMEYER W H & CO (W H Steinmeyer, H B McCall), Furniture, Mattings and Household Goods, Sold on Weekly or Monthly Payments, 1112-1114 Florida av, Tel 101
*Stellings Alonzo, lab, b 832 Lewis
STENOGRAPHIC EMPLOYMENT BUREAU, Elmore Cohen Mgr, Office 108 W Bay, Tel 743
Stephens, see also Stevens
Stephens Alexander H (Stephens Lbr Co), b 703 Laura
*Stephens Bessie, dom, b 559 Bridge la
Stephens Charles H (May), tinner S G Bouis & Co, b 44 E 5th
Stephens C Dudley, clk, b 39 W 5th
*Stephens Daniel (m), carp, h 941 Lewis
*Stephens Daniel, driver, b 1111 Louisiana
Stephens Ethel, clk 208 W Forsyth, b 113 Catherine, S J
Stephens Fernando (Ora), clk F D Powers, h 420 Date
*Stephens Flora C, smstrs, h 908 Hickory
*Stephens Frances, lndrs, h 1255 Pacetti
Stephens Frank M (Hannah), flagman, h 113 Catherine, S J
Stephens Frank M jr (Addie), brakeman, h 311 Myrtle av, S J
Stephens George, carp, b 318 Madison
Stephens George, dry goods 511 W Bay, b 742 W Adams
*Stephens George (m), lab, b 1636 E Church
*Stephens George, porter, b 1534 Van Buren
Stephens George A (Fannie), foreman, h 44 E 5th
*Stephens Hannah, lndrs, h 1534 Van Buren
*Stephens Isaac (m), lab, h 1533 Illinois
Stephens James H (Willetta), rental agt 1 Doty bldg, h 1714 Liberty

CAFE ALBERT
J. B. COUSY, Propr.
Service A la Carte
Special Attention to Private Parties
3, 5, 7, 9 W. Adams St. Phone 3606

Cay & McCall Fire Insurance
701 Consolidated Bldg.
Phone 1955

*Stephens Jesse, lab, b 1103 Pippin
Stephens John (Stephens Lbr Co), r Seminole Club
*Stephens John A (m), tinner, h 1002 Kings rd
*Stephens John B (m), lab, h 2403 Enterprise
Stephens John M, pres Union Savings Bank, h Kings rd bey limits
Stephens John T (Maud), com trav, b 406 E Duval
Stephens Joseph, clk George Stephens, b 742 W Adams
Stephens Lee L (Ellen), bkpr C M Lewis & Co, b 822 Market
Stephens Louis I (Hortense), jeweler 22 Main, h 741 W Monroe
Stephens Lumber Co (John and A H Stephens), 404 Consolidated bldg
Stephens Marie, steno United Liq Store, b 117 W Church
*Stephens Mary, lndrs, h Grover av, cor Durkee av
*Stephens Mollie (wid), lndrs, h 559 Bridge la
*Stephens Pony (m), lab, h 728 Madison
*Stephens Thomas, lab City Elec Plant
*Stephens Tony A, porter C E Crosby, r 14 Hogan
*Stephens Viola, dom, r 218 E State
*Stephens Virginia, cook, h 320 Spruce

Maxey Grunthal & Bros., 710 Cedar St.
Phone 1237 Expert Piano Tuners and Repairers

*Stephens Wm (m), carp, h 1522 Madison
*Stephens Wm (m), lab, b 1078 Clinton la
*Stephens Wm (m), lab, h 838 Pippin
Stephens Wm B, carp, b 320 Bridge
Stephenson, see also Stevenson
Stephenson Dora, nurse St Luke's Hospital
*Stephenson Edward (m), h 322 Park
*Stephenson George, lab, b 812 Newnan
Stephenson Isabelle, student, b 625 Palmetto
Stephenson Stephen D, roofer, b 785 E Bay
*Steplight Lewis, porter 327 W Bay, h 619 Davis
*Stepney George, fireman, r 406 W Adams
*Stern Mary (wid), h 420 Jefferson
Sternberg Simon (Belle), jeweler 22 Mutual Life bldg, r 122 E Duval
Sterrett, see also Starratt
Sterrett Arthur L, com trav Fla Hardware Co
Sterrett Ernest, lab, h Panama Park
Sterrett Frank, lab ,h Panama Park
Sterrett Gerald, appr, b Panama Park

A. L. TERRY
Bicycles, Supplies and Repairing
BRAZING OF ALL KINDS A SPECIALTY
318 West Forsyth Street Telephone 3466

WM. D. JONES DRUGGIST
PRESCRIPTION SPECIALIST
Telephone 1177
107 East Bay St.

Geo. E. Brown, Pres. L. A. Brown, Sec.
Brown Realty Co.
418 Duval Building
35 E. Bay Telephone 1925
HOUSES and LOTS IN SPRINGFIELD
INVESTMENTS

WAVERLY HOTEL
MAIN and ADAMS
MRS. LUCK WILSON, Propr.
TELEPHONE 2140

Sterrett John, h Panama Park
Stetson Elizabeth E, steno R R Rosborough, b 412 E 5th
*Stetson Frank (m), lab, h 336 E Beaver
Stetson Hammond W, clk D G Perkins, b 412 E 5th
Stetson Margaret W, steno Geo W Chase & Co, b 412 E 5th
Stetson Wm S (Lela), com trav, h 412 E 5th
Stetson Willye M, steno Young & Adams, b 412 E 5th
Stevens, see also Stephens
*Stevens Abraham (m), gardener, h 1409 Darwin
*Stevens Allen J (m), lab, h 451 Charles
STEVENS ARTHUR D (Ellen), Pres Merrill-Stevens Co, Vice Pres Victoria Turpentine Machine Co, h 2050 Hill
Stevens Catherine (wid George W), b 916 Stockton
Stevens Charles, fireman, b Mrs E H Stringfield
Stevens Edward, lab, b 184 Cherry
Stevens Edward (m), lab, h 811 Eagle
*Stevens George (m), lab, h 630 Caroline
*Stevens George (m), lab, h 1007 Run

A. J. CESERY & COMPANY, Mnfrs.
Plastic Work in all its Branches. Wainscoting, Fireplace, Art, and Ceramic Mosaic, Plain and Vitrified Tile Work.
Telephone 1250 Factory and Office Foot East Bay St.

*Stevens George (m), saloon 801 W Forsyth, h same
*Stevens Gussie (wid), lndrs ,h 1501 Jessie
*Stevens John, lab, b 1023 W Duval
*Stevens John, lab, h 2027 Olive
*Stevens John M, pres Union Sav Bank and Fla Furn Co
*Stevens John S (m), tinner, h 509 Washington
Stevens John T (Odessa), clk J H Stephens, h 2023 Hubbard
*Stevens Johnson (m), lab, h 626 Price
*Stevens Joseph (m), lab, h Fisher nr 21st
*Stevens Joseph (m), lab, h 546 Spruce
Stevens J Allen (Stella), clk Painter Fert Co, h 134 Home, S J
*Stevens Lizzie, dom, b 639 Griffin
Stevens Martha (wid Martin), b 184 Cherry
Stevens Mary Mrs, boarding, h 432 Riverside av
Stevens Olivia A (wid Philip), h 10 W Adams
*Stevens Robert (m), lab, h 609 (610) Illinois
Stevens R Dana, mgr Johnson, King & Co, b 315 E Monroe
*Stevens Samuel J (m), lab, h 1224 Pacetti
*Stevens Susan (wid), lndrs, h 1801 Louisiana

COVINGTON CO. WHOLESALE DRY GOODS
Capital $200,000.00. 301-309 E. Bay St., Jacksonville, Fla. New York: 256 Church St.

R. Walter Bennett PRESCRIPTION DRUGGIST
Cor. Main and Ashley Sts. Quick Delivery PHONE 808

Stevens Walter B (May), cashr Union Savings Bank, h 418 W Duval
Stevens Wealthy J (wid Martin), b 325 Woodlawn av
Stevens Wm R (Mary), carp, h 432 Riverside av
Stevenson, see also Stephenson
Stevenson Edward L (Cassie B), cigars 125 W Bay, h 61 Cedar
*Stevenson Harry (m), plumber, b 711 Victoria
*Stevenson Hayton (m), lab, h 413 W Orange
*Stevenson James H (m), brklyr, b 711 Victoria
Stevenson Wm, b 1055 W Duval
*Steward Anna, lndrs, b 418 W Orange
*Steward Annie, lndrs, b 521 (519) Jessie
*Steward Jessie, lndrs, h 521 (519) Jessie
Stewart, see also Stuart
Stewart Albert, driver N Y Ldry, r 311 W Adams
Stewart Alex J, plumber, b 596 Spruce
*Stewart Amelia (wid), h 1034 W Ashley

KINGAN'S Reliable Hams and Bacon
THE BEST THAT MONEY CAN BUY

*Stewart Andrew B, hackman, h 925 Darwin
*Stewart Arthur T (m), lab, h 1508 Van Buren
*Stewart Audley, lab, b 1229 Albert
*Stewart Callie, dom, h 1854 Riverside av
Stewart Callie C (Mamie), driver, h 623 Windle
*Stewart Charles, lab, b 1045 Kings rd
Stewart Charles T (Ruth), supt Fla Ice Co, h 828 E Adams
Stewart Cora A (wid Dennis), bkpr Simmons-Shaylor Co, h 246 E 8th
*Stewart Crawford (m), fireman, h 17 Green
Stewart Daniel W, cond St Ry, b 235 Riverside av
*Stewart David (m), lab, h 317 Oak
*Stewart Dollie, dom, b 313 E 1st
*Stewart Emma (wid), h 714 Market
*Stewart Ernest, bartndr, h 1001 Clay
*Stewart Eva (wid), h 916 W Beaver
Stewart Frank W (Sarah E), carp, h 102 E 8th
Stewart George, springmkr, b 227 Georgia
Stewart Harry E (Edna), sec and treas Groover-Stewart Drug Co, h 1511 Laura
Stewart Harry W (Hazel), foreman Fla Ice Co, h 828 E Adams
*Stewart Henry, lab, b 1020 Challens la

Florrid Bicycle and Electrical Co.
Bicycle & Electrical Contractors
518 RIVERSIDE AVENUE Phone 2856

THE RATHSKELLER ONLY THE BEST
117 WEST FORSYTH ST. PHONES: 196 AND 2637

W. C. WARRINGTON & CO. | Real Estate
Rooms 15 and 17 Uedemann Bldg. 108 West Forsyth St. | GUARANTEED INVESTMENTS

*Stewart Henry (m), lab, h 324 Spruce
*Stewart Hicks, lab, b 1042 W Ashley
Stewart Henry P (Jesse), genl agt L & N, h 344 W Ashley
STEWART HOUSE THE, Mrs Julia Stewart Propr, Forsyth, s e cor Cedar
*Stewart Jacob (m), lab, h 73 Park av
*Stewart James (m), lab, h n w S'field
Stewart James, steward Duval Hotel, b same
Stewart James & Co, contractors 117 W Forsyth, Tel 1441
*Stewart Janie, dom, b 1020 Challens la
*Stewart Jeremiah, lab, b 325 E Ashley
*Stewart John, lab, b 623 W Forsyth
*Stewart John, tmstr, h 1034 W Ashley
*Stewart John B (m), lab, b 329 W State
Stewart John F (Laura), cond St Ry, h 446 Magnolia
Stewart John O, watchmkr, b 531 W Adams
Stewart John P (Ada), tuner Cable Piano Co, h 829 E Duval
Stewart Joseph (Mary), b 344 W Ashley
Stewart Joseph N, bkpr, b 344 W Ashley

Jos. H. Phillips & Co. | REAL ESTATE AUCTIONEERS Land Investments
JOS. H. PHILLIPS GEO. R. LYNN
21 JULIA STREET PHONE 729

Stewart Joseph W, trav pass agt O S S Co, 319 Dyal-Upchurch bldg
STEWART JULIA (wid Hugh), Propr Stewart House and Model Hotel, h Forsyth, s e cor Cedar
*Stewart Laura (wid), dom, b 103 E State
*Stewart Lena, lndrs, h 743 W Ashley
*Stewart Lewis, attendant, b 621 W Forsyth
*Stewart Louisa B, tchr, b 343 E Union
*Stewart Lucius, lab, b 1020 Challens la
*Stewart Mamie, waitress, b 1035 W Duval
*Stewart Mark, tmstr C D Mills, b Rock rd
Stewart Marshall W (Jennie E), v-p Groover-Stewart Drug
*Stewart Marietta (wid), grocer 931 Jefferson al, h same Co, b 21 E Duval
Suder Lonnie T, opr W U Tel Co, h Main cor Lydia, Riverside
Sudlow Isabelle F Mrs, h 1840 Hill
*Stewart Matthew, lab, b 1229 Albert
*Stewart Monroe, carp, b 313 E 1st
Stewart Ora L (wid John A), h flat 3, 3d fl The Columns
*Stewart Raiford, lab, h 714 Market

Little Paint-Hardware Co. "Everything in Paints" P. & G. CO. Double-Thick Paint
141 and 143 BRIDGE STREET PHONE 1603

Timber Lands, Farm and Orange Groves | SEARING & ELMORE | Real Estate Investments, Loans and Insurance.
20 MAIN STREET ROOMS 22-24 PHONE 2177

LEE HUNTLY, Cash Grocer
Can Save You from 5 to 20% on Your GROCERIES. The Best and Cheapest
PHONES 484 and 3101 MAIN AND FIRST STREETS

Stewart Robert H (Nancy), sollr I C Schools, h 2029 Herschel
Stewart Robert L (Fannie), clk McMurray & Baker, h McDermott nr Fisher
*Stewart Samuel (m), tmstr, h 209 Hickory al
*Stewart Sarah, lndrs, h 1020 Challens la
Stewart Sarah A, b Home for the Aged
Stewart Thomas A (May), agt Pen Indstrl Ins Co, h 143 W 6th
Stewart Thomas B, mgr The Annex, b 919 Hogan
*Stewart Wm, attndt 602 W Adams
*Stewart Wm, lab, b 1020 Challens al
Stickney Percy C (Sammie A), real est, h 237 E Church
Stiles, see also Styles
*Stiles Merrill, bartndr George Stevens, h 522 Davis
Stiles Samuel, farmer, b 525 E Forsyth
Stiles Walker (Bessie), h 1039 E Monroe
*Still Samuel L (m), lineman, h 1037 Dewett
*Stills Harry, carp, h 1620 Johnson
*Stills Lee, carp, h 1620 Johnson
*Stills Susan, dom, h 1620 Johnson

ALEXANDER-SEEWALD CO.
16 WEST FORSYTH STREET
J. E. McGRAW, Manager
MOTOR CYCLES
Wholesale Bicycle and Automobile Supplies, Wholesale and Retail Victor Talking Machines and Records

STILLWELL CLAUDE B, Sec-Treas Consolidated Lumber Co, b 1832 Main
Stillwell Ernest, b 37 W State
Stilwile J Wm (Florence), painter, h 1522 Florida av
STINSON HENRY (Ida L; Little Paint-Hardware Co), h 2039 Liberty
Stinson James E, clk 141 Bridge, b 2039 Liberty
Stinson Wm M (May A), physician 107 Ocean, h same
Stirk Edwin H (Hannah), cutter J L Moses, h 1515 Main
Stirk E Harry jr, student, b 1515 Main
Stirk Marguerite, student, b 1515 Main
*Stirrup Mary J, dom, b 710 Jessie
*Stith Nathaniel (m), h 340 E Union
Stivender Robert A, clk Ga Pine Co, b 222 W Adams
Stivers Charles H, florist C A Mason
STOCKBRIDGE BASIL (Smith & Stockbridge), Asst Genl Agt United States Casualty Co 45 Mutual Life Bldg, Tel 1627, b 423 E Monroe
STOCKTON-BUDD CO, Telfair Stockton Pres, E C Budd Sec, 209-211 Duval Bldg, Tel 310
Stockton Charles A, student, b 1045 Riverside av

Hutchinson Audit Co.
Auditors and Accountants
511-512 Dyal-Upchurch Bldg.
PHONE 312

The New Travelers Hotel
H. W. HANCOCK, Proprietor
Cor. BAY and CEDAR STS.
American and European Plan
Phone 1379

Marcus Conant Funeral Director and Embalmer
CONANT'S PRIVATE AMBULANCE. 16 E. Forsyth St. Telephone 2240

Loans Negotiated
RENTS COLLECTED
PHONE 506
CHAS. W. KINNE
FIRE INSURANCE
REAL ESTATE
12 WEST FORSYTH ST.

Stockton Frances B, b J N C Stockton
Stockton Gilchrist B, clk Mut Life, b J N C Stockton
Stockton Helen, student, b 420 E Monroe
Stockton James, student, b 325 Market
STOCKTON JOHN N C (Fannie), Real Estate 2-4 Uedemann Bldg, Tel 1908, h Riverside av se cor Stockton
Stockton Mary E Mrs, h flat 2, 3d fl The Columns
Stockton Nan L, tchr, b flat 2, 3d fl The Columns
Stockton Telfair (Florence; pres Stockton-Budd Co and New Springfield Co), h 325 Market
Stockton Telfair jr, student, b 325 Market
STOCKTON WM M (Julia S), Insurance Agent Representing the Hanover Fire of New York, Fireman's of Newark N J, Atlas of London Eng, Preferred Accident Co of N Y and Prudential Life Ins Co of N Y, 512-513 Consolidated Bldg, Tel 1213, h 1045 Riverside av, Tel 2082
Stockton Wm T, student, b J N C Stockton
Stockton Willie L (wid Thomas T), h 420 E Monroe
Stocks Rosabelle, b 641 Oak
Stoddard Albert A (Rollie), clk Dignan & O'Brien, h Panama Park
Stoddard Arthur C (Clara F), eng, h 1755 Laura
Stoddard Charles M (Mabel), chief of M O division P O, h 134 E 1st
Stoddard Elba C, b 1755 Laura
Stoeber Edward M, clk A C L, h 135 W Beaver
Stoeber Fannie L (wid Edward M), b 135 W Beaver
Stoeber Minnie, steno Jax Gas Co, b 135 W Beaver
Stoffregen Albert W (Elizabeth; F L White & Co), h 1844 Laura
Stoffregen Bertie H, b 1844 Laura
Stokell Thomas (m), painter, r 936 W Church
*Stokes Benjamin, lab, r 925 W Church
Stokes Durett, sculptor Jax Concrete Co, r 538½ Riverside av
Stokes Edwin J (Agnes M), h 512 Main
Stokes Elva, clk, b 218 W Adams
*Stokes Henry, driver, h 839 Caroline al
*Stokes James, hostler S J Melson Co
*Stokes Paten (m), lab, h 314 Caroline
Stokes R Fred, spl delivery messr P O, b 1223 W Adams
Stokes Wm, lab, b 327 Dora
Stollenwerck Percy J (Ellen T), phys, h 122 W Adams
Stolze Bessie Mrs, dressmkr, b 216 Clay
Stolze Charles L, painter, b 211 Madison

CUMMER LUMBER COMPANY
Manufacturers of Rough and Dressed YELLOW PINE LUMBER and TIMBER. Also Vegetable Crates of all Descriptions

Rhodes-Futch-Collins Furniture Co
308 to 314 MAIN STREET
THE BIG MAIN STREET STORE

Stolze Eliza (wid Charles L), h 211 Madison
Stolze Thomas, lbr inspr, b 211 Madison
Stone Benjamin I, electr, b 354 W 8th
Stone Charles A (Helen), steward, h 1922 Main
Stone Colquit, collr 500 W Adams
Stone Edward F, foreman Sou Ry, b 525 E Forsyth
Stone Eunice, b 354 W 8th
Stone George W, police, b 1040 W Duval
Stone Herbert G, pres Sou Auto Mnfg Co, res Bartow Fla
Stone J Spencer (Florence), tuner Ludden & Bates, h 21 Florida
Stone Little B (Annie), printer Times-Union, h 512 Van Buren
Stone M Eunice, b 254 W 8th
Stone Roderick G (Ida), dept mgr, h 254 W 8th
Stone Wm H, physician, h 31 E Ashley
Stoppelbein Harriet E (wid Lorenz E), b 1421 Market
Stoppelbein John V (Marcia), bkpr Atl Nav Stores Co h 1421 Market
Stoppelbein Mary S, b 1421 Market
*Storefield Dora, dom, h 568 Dewdrop al

Dixie Parlors
FOR LADIES
Everything in Frozen Dainties
Owned and Managed by
Florida Ice Cream and Dairy Co.
107-109 Main Street
Phone 2821

*Storey Franklin J (m), carrier R F D No 4, h 119 W Union
*Storey Wilbur G, paper distributor P O, b 1600 Johnson
Stormont Frank N (Grace), sec and treas Jax Coco-Cola Bottling Co, h 1634 Ionia
*Storms Delia, lndrs, h 143 Oak
Storms Elizabeth (wid Wm H), b 2133 (833) Lydia
*Storms Philip, carp, b 143 Oak
Story Frank D (Pearl), clk H & W B Drew Co, h 128 E 1st
Stout Harry B, clk, b 105 E Monroe
Stout Henry R, physician 105 E Monroe, h same
*Stovall Frankie, lndrs, h 712 Newnan
Stover Charles, wks Bell Tel Co
Stover Edgar, clk, b 228 E Duval

STOW ED, Sign Painter 15 W Duval, Tel 1785

Stowe Charles M (Alice), sec C B Van Deman Co, h 203 Roselle
Stoy Frances A (wid Osgood), tchr, h 8 Board of Trade
Stoy Hal R (Florita), opr W U Tel, b 816 Hogan
Stradies Biall, cook John Bumbus, r 22 Bridge
Stradley Charles P (Nancy L), grocer Panama Park

JAMES & PAXON
SURETY BONDS OF ALL KINDS
MUTUAL LIFE BLDG. PHONE 874

HALF-MILLION CLUB
Room 58, 23 Main St.
ABOUT OCT. 13 AT NEW ATLANTIC BANK BLD.

S. C. TAYLOR The Renting Agent
106 Main St. Phone 1773 REAL ESTATE and LOANS

Eaton's Southeastern Detective Agency
Main Offices 20-22-24 Uedeman Bldg.
108 West Forsyth Street
Phones 3379 JACKSONVILLE, FLA.
CHARLES F. EATON, Superintendent

Stradley David, h Panama Park
*Strain James F, barber, b 525 W Union
*Strait George (m), lab, h 120 E Union
Strange Raymond, clk W S Dorsey & Co, b 315 E 2d
Strasburger Abraham C (Hannah; Strasburger & Co), h 412 W Ashley
Strasburger Adele N, b 412 W Ashley
Strasburger Victor A, clk Strasburger & Co, b 412 W Ashley
Strasburger & Co (A C Strasburger, Joseph Gottschalk), liquors 119 W Bay
Straton Charles E (Laura), eng, b 921 E Duval
Stratton Rosa (wid Samuel), b 516 Winter
Stratz Wm (Anna), carrier P O, h 210½ Riverside av
*Strausner Florence, dom 1614 Main
Strauss Milton S, clk Cohen Bros, r 429 W Duval
Strawbridge Benjamin R, carp, b 855 Banana
Strawbridge Emma (wid Benjamin), b 1824 Laura
*Straws Cornelia, dom, b 1241 W Beaver
Strayer Eva, photogr, r 613 Hogan
Street Railway, see Jacksonville Electric Co

Maxey Grunthal & Bros.
EXPERT PIANO TUNERS
710 Cedar Street Telephone 1237
PIANOS, and Piano Players Sold and Exchanged

Streeter Charles H (Rose), dairy lunch 35 E Bay, h 436 W Monroe
*Streeter Horace (m), lab ,h 124 2d av
*Streetman Annie, dom, h 620 W State
*Streetman John, lab, b 620 W State
Strickland Allen C (Margaret M), h 24 W Monroe
Strickland Arthur J (Nellie; Strickland Bros), h 702 W Monroe
Strickland Benjamin R (Nora), flagman, b 139 Home, S J
Strickland Bros (Arthur J Strickland), grocers 303 Bridge
Strickland Charles G, auditor Atl Natl Bank, b 336 E Monroe
Strickland Charles L, mgr O K Pharmacy, h 1035 E Church
Strickland Frederick L (Katherine), carp, h e s Lincoln av opp Lincoln Park
Strickland Jasper (Katie), carp, b 1415 E Monroe
Strickland Laura, steno The Bettes Pharmacy, b 625 Lemon
Strickland Lena, b 509 E Duval
Strickland Richard (Nancy), carp, h 1611 Enterprise
*Stringer Callie, barber 1020 Florida av, h 1029 Van Buren

R. L. Slauter PLUMBING
STEAM AND GAS FITTING
131 EAST FORSYTH ST. PHONE 2773

William C. Cooper, Jr. Co.
W. Adams, Cor. Laura Street
Telephone 218

Funeral Directors
Undertakers and
Embalmers

*Stringer Edward (m), plasterer, h 1415 Albert
*Stringer Isaac, porter, h 107 1st av
Stringer Jackson R (Sybil), clk Jax Cracker Wks, r 509 E Duval
*Stringer John, lab, b 403 Bridier
*Stringer John B (m), barber 615 Bridier, h 716 Van Buren
*Stringer Samuel (m), barber, h 1029 Van Buren
Stringfellow Clara, b 1236 Riverside av
Stringfellow Robert L (Fannie), pres Stringfellow & Doty Co, h 1236 Riverside av
Stringfellow & Doty Co, R L Stringfellow pres, J R Padgett sec and treas, grocers 424 W Bay
Stringfield Ella A (wid David), boarding, h Evergreen av and 19th
*Stripling Annie, b 712 Clay
Stripling George (m), lab, h 1225 W Beaver
*Stripling George, switchman, b 1446 E Duval
STRIPLING JOSEPH N, Attorney-at-Law 317 Law Exchange Bldg, Tel 2308
Stripling Roberta, student, b 226 E 6th

Florida Law School
Instruction In all branches in course
401 West Bldg. W. B. Clarkson, Dean

Stripling Wallace W (Sarah), com trav, b Lenox Hotel
Stroebel John C, electr Livingston, Yonge & Co, b 525 E Forsyth
*Strong Benjamin (m), fireman, h 1547 E Duval
*Strong Benjamin (m), uphl, h 1554 E Church
Strong Credit Co, 136 E Bay
*Strong David, lab, b 1615 Swift
Strong Guerry, collr J L Wallace & Co, b 726 W Adams
Strong Nannie Mrs, b 304 Spearing
Stroud John G, painter, b 1455 W Adams
Stroud W Herbert (May), com trav, h 1622 Liberty
Strouse Clarence B, b 222 W Church
*Strun Wm, lab, b rr 1205 W Beaver
Stryker Campbell Rev, pastor Good Shepherd Church, r 764 Main
Stuart, see also Stewart
Stuart A Gordon (Isabelle), brklyr, h 1628 Clark
STUART-BERNSTEIN CO THE (INC), Emil Bernstein Pres, Henry Bernstein Vice Pres, John W McGriff Sec-Treas, Clothiers, Men's Furnishings, Hats and Shoes 14-16 W Bay, Tel 69

SIMKIN'S OYSTER and CHOP HOUSE
ALWAYS RIGHT
216 W. Forsyth St., Phone 3186

C. F. COLE SHOE COMPANY
29 EAST BAY ST.
Telephone 881

Florida Collection Co.
MORRIS & COWAN, Counsel
Offices, Second Floor West Building

REFERENCES:
Florida National Bank
R. G. Dun & Co.
JACKSONVILLE, FLA.
Bank of Ybor City, Florida

Stuart Carrie, waitress Vienna Restaurant, r 311 W Adams
Stuart James D (Mabel H), mgr R G Dun & Co, h 1309 Laura
Stuart James F, clk Gulf Refining Co
*Stuart Lemon F, lab, b 1125 W Beaver
Stuart Mary B, b 321 W 7th
Stuart Orrie (wid Charles C), h 2034 Perry
*Stuart Philip, lab, b 1125 W Beaver
Stubblefield May W Mrs, cashr Thomas Clarke, h 331 E Forsyth
Stubbs Brooks P (Anna), carp, h 916 E Duval
Stubbs Caroline, b 916 E Duval
*Stubbs Frank (m), lab, h 515 Elm
*Stubbs George W (m), lab, h 2021 Olive
*Stubbs Jacob (m), lab, h 412 Elm
Stubbs Jennie B, b 1833 Swift
*Stubbs John E (m), lab, h 1723 Milnor
*Stubbs Joseph (m), lab Fla Elec Co
Stubbs Leila R, b 916 E Duval
Stubbs Mary J (wid John J), b 24 W Monroe

Elmore Cohen
Public Stenographer, Court Reporting
Depositions Taken
STENOGRAPHERS FURNISHED
108 West Bay Street
Facilities for Handling Large Jobs at Shortest Notice
Call, Write or Phone 743

*Stubbs Wm (m), carp, h 923 (1148) Darwin
*Stucks Jacob (m), h 642 W Church
Studebaker Albert E (Ida B), grocer 2600 Kings rd, h 2602 same
Studebaker Augustus (Jane), dairyman, h Magnolia nr Kings rd
Studebaker Edna C, steno R G Dun & Co, b 31 W 7th
Studstill Jeremiah M, clk Cummer Lmbr Co, h Panama Pk
Stukenberg Henry (Emma), foreman Fla Cot Oil Co, h Fleming s w cor Estelle
Stump Charles H, bkpr Charles Blum & Co, b 525 W Monroe
Sturdivant Lou (wid Edmund T), b 154 W 5th
*Sturgess Charles, shoemkr A Bark, h 612 W Ashley
*Sturgess Mark, lab, b 1125 Pippin
Sturgil John M, mgr Union News Co, b 1209 W Adams
Sturgis D D, mach S A L
*Surtevant Anna (wid), dom, h 1228 W Bay
*Stutts Henry (m), lab, b 1326 Illinois
Styles, see also Stiles
*Styles Annie, smstrs, h 1283 Kings rd
*Styles John jr, lab, b 1283 Kings rd

Southern Cornice and Sheet Metal Works
Cornice Work, Metal Awnings, Skylights
Ventilators, Guttering, Conductor Pipes
Also Slate and Metal Roofing
FLORIDA AVE. CORNER EAST BAY ST.

Do you want an asset against which you will be able to borrow money? Then buy the N. Y. State Standard Life Insurance Policy. Issued only by the
EQUITABLE LIFE ASSURANCE SOCIETY of the United States

Smith & Breazeale, Eureka Pressing Club
French Dry Cleaning, Dyeing and Renovating
Men's Clothing Cleaned and Pressed
522-524 W. Forsyth
Phone 121

*Styles Joseph D (m), lab, h 720 Cleveland
*Styles Mary, h D nr Durkee av
*Styles Melton, lab, b 1283 Kings rd
*Subers Wm, coachman 931 Lemon
Suburban Investment Co, G M Boyd pres, T F McCall jr, sec-treas, 315 Dyal-Upchurch bldg
*SUBWAY DRUG CO, A W Smith Pres and Mgr Myrtle av cor Pelican, Tel 3508
Sudder Alonzo F, tel opr, b King s e cor Lydia
Suedliche Post (weekly), Henry Jensen editor and propr, 17 S Newnan
Sugg Robert E, clk, b 1405 Oak
*Suggs Amos H, lab, h 1042 W Church
Suggs Bessie E, b 1319 Ionia
Suggs Emma B, b 1319 Ionia
Suggs John R, h 1319 Ionia
Suggs Laura (wid Richard), b 331 E 9th
Suggs Olive, steno, b 1319 Ionia
Suggs Paul J, clk, b 1319 Ionia
*Suggs Pearl, lndrs, h rr 646 Liberty pl
Suitor Hazel P, b Milldale

KINGAN & COMPANY, Limited
530-542 EAST BAY STREET
Telephones 236 and 2244
PORK AND BEEF PACKERS

Suitor Wm A (Maggie), foreman Cummer Lmbr Co, h Milldale
Sullivan Charles, eng S A L
Sullivan Denny J, clk, h Florida av nr E Union
Sullivan Ernest S Louise), slsmn, h 1515 W Beaver
Sullivan George E (Mollie), clk Lehman Bros, b 509 W Adams
Sullivan Henry J (Sophia), bkpr, h 1415 W Church
Sullivan James, vet surg, r Elliott apts
Sullivan Louise, dressmkr, h 1515 W Beaver
*Sullivan Mary, dressmkr, h 107 Stuart
*Sullivan Mary, lndrs, h 1021 Hogan
Sullivan Wm F, cond A C L, r Everett Hotel
Sumerau Edward L, drug clk West End Pharmacy, b 505 W Duval
Summer Margaret J, b 1111 Riverside av
Summerall Harry, lab, b 2330 Jefferson
*Summerall Irvin, lab, b 147 Lee
*Summerall John, driver, b 1024 Hogan
*Summerall Mamie, dom, h 2120 Davis
*Summerall Wm J (m), carp, h Lee sw cor 8th

ROBT. McCARREL, Pres. THOS. M. McCARREL, Supt. R. T. McCARREL, Sec'y and Treas.
McCARREL COMPO-STONE COMPANY
Estimates Furnished on any Kind of Compo-Stone, Stucco, Cement Roofing Tile, Cement Brick and Re-inforced Concrete Construction
General Contractors & Builders
OFFICE AND WORKS 16th and Pearl Streets Phone 2822

Are You Going East? IF SO, USE
SEABOARD
AIR LINE RAILWAY

Marcus Conant Funeral Director and Embalmer
CONANT'S PRIVATE AMBULANCE. 16 E. Forsyth St. Telephone 2240

FIRE INSURANCE
Clark Bldg. Phone 3051
Muncaster & Co.

Summerlin John H, tel opr F E C, b Josephine Summerlin
Summerlin Josephine (wid Jacob), h McDermott nr Fisher
Summerlin Katheryn E, dressmkr, b Josephine Summerlin
Summerlin Pearl, clk Mainhard Bros, b Josephine Summerlin
Summers, see also Somers
Summers Andrew (Lillian), tailor 33 E Adams, h 1128 E Duval
*Summers Arthur, porter, h 1016 Jefferson
*Summers Jacob (m), lab, h 1703 Evergreen av
*Summers Lyon, lab, h 704 Van Buren
Summersgill Agnes, wks Drew's, b 1062 W Beaver
Summersgill Bella (wid Wm T), h 1062 W Beaver
Summersill E Theo (Effie), eng S A L, h w s Lincoln av 2 n of Highway av (rr)
*Summons Frederick (m), porter, h 1644 Grand
*Summons Martha, dom 23 Lomax
*Summons Nancy (wid), dom, h Adelia nr Franklin
Summons Robert L (Juanita; D O Fletcher & Co), h 1220 W Church

CREDIT ADJUSTING CO.
Incorporated, Capital $25,000.00
Offices, 50-51 Mutual Life Building
Our $10,000 Guarantee Bond for Your Protection. Office Connections in all Principal Cities. Collections of all kinds made anywhere, using Copyrighted System. Auditing and Accounting done on reasonable terms.

Sumner Charles P (Lucile; W P Sumner), h Riverside av nw cor McDuff av
Sumner Herbert, painter, b 805 E Beaver
Sumner W P (Charles P Sumner), butter 402 W Forsyth
*Sumpter Hardy, lab, h 142 Cemetery
*Sumpter John N (m), carp, h 609 W Union
*Sumpter Wm (m), lab, h 624 W Stuart
*Sumter Wm S, mgr Union Mut A Assn, h 539 W Beaver
Sun Fire Ins Co of London, Eng, 111 W Forsyth
SUN INSURANCE CO OF NEW ORLEANS, LA, C W Kinne Agt, 12 W Forsyth, Tel 506
Sundel Oscar D, bkpr Covington Co, b 33 E Monroe
Sundlin John E (Sophia), notions 19 Cedar
Sundstrom J Oscar, ship carp, b 344 Hendricks av, S J
Sunofsky Rose L, b 2135 Main
*Surcey Rosa, h 523 Myrtle av
*Surcey Wm, lab, b 523 Myrtle av
Surles Raleigh A (Martha), marine eng, b 320 Hendricks av, S J
Surrensen Paladin, lab, b 831 Parker
Surrett Edith, b 230 Clay

RICO LAUNDRY { 33-37 East 8th Street. Phone 157
City Office 34 West Forsyth Street
ALL BRANCHES of HIGH GRADE LAUNDRY WORK
SATISFACTION GUARANTEED

S. J. MELSON CO.
Proprietors THE HORSE HOTEL
N. E. Cor. W. Adams aud Clay Phone 350

HORSES AND MULES Bought, Sold and Exchanged. Finest Carriages In the City for Weddings and Special Occasions. Boarding.
HORSE SHOEING ESTABLISHMENT

N. J. Sutton Telephone 1727 P. O. Box 761
Contractor and Builder
STATE AGENT
The Automatic Refrigerating Co.
of Hartford, Connecticut
332 East Third Street Jacksonville, Florida

Suskind Edward, lumber 12 Wilmarth bldg, res Pablo Beach
Suttles Edward, b 2027 Market
Suttles Harry C, pres and mgr Grand Rapids Furn Co, h 24 E Duval
Suttles Raymond H, slsmn Grand Rapids Furn Co, b 49 E 5th
*Sutton Albert (m), lab, h 1217 W State
*Sutton Harry, carp, h 1064 W Union

Jacksonville Marble & Granite Co.
CERAMIC, MOSAIC, AND TERAZZO FLOOR TILE
Office and Salesroom 829 Main St. Telephone 3242

Sutton Harvey J (Rhea L), v-p and sec H E Ploof Mach Co, b 117 Ocean
*Sutton James (m), driver, h 907 Spearing
*Sutton John (m), lab, h 516 W Orange
*Sutton Joseph B (m), lab, h 703 Spearing
*Sutton Mamie, dom, b 516 W Orange
*Sutton Mamie, lndrs, b 1219 W State
*Sutton Mark (m), lab, h 567 Park
SUTTON NICHOLAS J (Hattie J), Contractor and Builder, State Agent The Automatic Refrigerating Co, Office and Res 332 E 3d, Tel 1727, P O Box 761
*Sutton Wm E (m), clk Imperial Pharmacy, h 1038 W State
Suwanee Electric Power Co The, W B Owen pres, Jos H Phillips sec-treas, D G Zeigler con eng and genl mgr, 50 Mutual Life bldg
Swain Harry (Selma), baggagemstr, h 1423 W Church
Swain Pearle (wid Charles), clk J M Taylor, h 1016 E Duval
Swain Susan (wid George), b 1423 W Church
Swain Wilbur W (Elizabeth C), h 156 Hendricks av, S J

COONS & GOLDER
22 WEST ADAMS STREET TELEPHONE 1147
GENERAL MECHANICS
Plumbing, Heating, Roofing
Awnings, Ballustrades, Etc.

RENTS COLLECTED V. P. HARMELING
406 CLARK BUILDING

Fairlie's Pharmacy
HEADQUARTERS FOR
Keeler's Mosquito Bricks
Cor. E. Bay St. & Florida Av.
Trade Supplied at Wholesale Prices
Telephone 113

Rubber Stamps & Seals Florida Rubber Stamp Works
224 MAIN ST.
PHONE 1813.
"MADE TO ORDER 6 TO 12 HOURS."

Swain Willis H (Edna), electr, h 2241 Butchers la
Swan Edgar P, clk ,h 1268 W Union
Swan Nellie A, b 331 E 5th
*Swanson Irwin R (m), waiter, h 216 Magnolia
*Swanson Richard, painter, b 906 Florida av
Swearingen Benjamin, appr, b 437 Forest
Swearingen Benjamin B (Irene), carp, h 437 Forest
Swearingen J David, painter, h 729 Albert
Swearingen Samuel (Ida), mgr Lincoln Land Co, h 311 E 4th
Swearingen Stephen, boilermkr, b 437 Forest
Swearingen S H, cond, b 310 Roselle
SWEARINGEN VAN C (Alice), Attorney-at-Law, Practice In State and Federal Courts 411 Duval bldg, Tel 2793, h 120 E 5th
Swearingen Wayne, eng, b 838 W Monroe
Swearingen Wm (Maud), eng Fire Sta No 4, h 1344 W Church
Sweat Elizabeth (wid James), b 230 Woodlawn av
Sweat Henry, guard city prison, h Rushing nr Enterprise

Land Investment Co.
411-412 Consolidated Bldg.
Long Distance Phone 1361
Turpentine Locations
Farm Lands
Timber Lands
Orange Groves

Sweat John N (Georgia), gasftr, h 1227 Ionia
Sweat J Henry (Ruby), lab, h 230 Woodlawn av
Sweat Lee, b 1807 Enterprise
Sweat Thomas R, mgr ties Gress Mnfg Co, b 1434 Market
Sweeney Julia M (wid Dennis T), towel supplies 6 W Ashley, h same
Sweeney Wm E, bkpr Chapman's Carriage Factory, b 1813 Market
*Sweeper Florence, lndrs, r 1014 Hogan
*Sweet Alfred (m), tmstr, h 1622 Illinois
*Sweet Mamie, dom, h 739 W State
*Sweet Robert, tmstr, b 1622 Illinois
Sweetman Mary L (wid Samuel), furn rms, h 720 E Bay
*Sweetwine Dennis (m), driver, h 1102 Illinois la
*Swift Ernestine, h 833 Ward
*Swift George (m), lab, h 1331 5th av
SWIFT & CO, A M Cochran Mgr 520-522 W Bay, Tels 950 and 490
Swigert Charles L, clk Armour Fert Wks, b Hotel Roseland
Swindal J Frank, bkpr Fla Chair Fcty, b 339 W Adams
*Swindle John (m), lab, h 1252 Emma

Florida Life Insurance Co.
Life, Accident and Health INSURANCE

Fred E. Rankin
834 ROSELLE STREET
PHONE 2776

Public Expert Auditor and Accountant

Swing Charles H (Martha), fitter gas works, h 1427 Ionia
Swing D Robert (Ora J), fitter gas works, h 424 E 4th
*Swinson Andrew (m), driver, h 1618 Davis
*Swinton Joseph W, lab, h 1138 Jessie
Swisher George E (Alice D), supt Fla Cot Oil Co, h 1815 Main
Swisher Marie, b 1815 Main
Switzer John, mach L C Oliver, b 311 W Adams
Swombom Andrew (Mary), carp, h 204 Spearing
Swombom Walter R, supt Bradford Lmbr Co, b 204 Spearing
Sydboten Leola, steno L & N, b 225 E Duval
Sydow Augustus J, inspr Fairfield Lmbr Co, b 830 Albert
Syler Amelia, bkpr, b 617 Cedar
Syler Emma, clk, b 617 Cedar
*Sylvan Mathew (m), lab, b 1116 Julia
Sylvester Frances (wid Wm), b 1521 Laura
Sylvester John (Mary), fruit 425 Bridier, h same
Sylvester Walter, painter, b 1220 Walnut
Syme R W, cond, b 39 Riverside av
Syple Wm C (Mary M), grocer, h s s 21st 1st e of Main

ZAHM'S EUROPEAN HOTEL
FRED ANGERHOLZER, Proprietor
128 East Bay St. Phone 930

Rooms 50c, 75c, $1 per Day
MEALS AT ALL HOURS
Cars to all parts of the City
Wines, Liquors, Beer & Cigars

T

*Tabernacle Baptist Church, 802 Lafayette
Taffe Charles F (Bertha), chf clk Sou Exp, h 234 W 3d
Tagley Edward, carp, b 726 Cedar
Tainter Edwin, grocer Phoenix Park
*Talbert Arthur (m), lab, h 1314 Illinois
*Talbert Linnie E, tchr, h Highway av
Talbot Alfred H S (Alice), sec Fla Natl Tob Co, h 934 (1534) Roselle
Talbot Grace, h 16 E Church
*Talfair Mack, lab, b 941 Caroline
*Taliaferro Daniel W (The Phoenix Barber Shop), h 725 Ocean
TALIAFERRO JAMES P (Jessie), U S Senator, h 239 W Church
*Taliaferro Luke, janitor Times-Union
*Talley Jane, lndrs, b 558 Dewdrop al
TALLEY WILBUR B (Nellie), Architect 511 West Bldg, h 1736 Pearl
Talleyrand Planing Mill Co, Talleyrand av nr limits

MARBLE and GRANITE MONUMENTS
MANTELS, TILE AND GRATES
CONTRACTORS
REED E. LA MANCE CO. 8 Newnan St., Phone 1467

AUTOMOBILES
MARINE AND STATIONARY GAS ENGINES AND SUPPLIES.
D. H. McMILLAN & CO.
River Front between Bay and Laura Sts. Telephone 347.

Whitehouse & Lay
312 CLARK BUILDING
If It's Real Estate
See Us About It.
Local and Long Dist. Phones

Successors to SAWYER & PAYNE
Phone 3296
JACKSONVILLE FLORAL CO.
Floral Designs
20 LAURA STREET
Cut Flowers
PLANTS
Ferns, etc.
LANDSCAPE GARDENING

Tallman Loamin H (Mary), h 436 E 3d
*Tandy Wade B (m), plasterer, h 230 Caroline
Tanksley Dempsey M (Louise; D M Tanksley & Co), h 440 E Forsyth
Tanksley D M & Co (D M and Lee Tanskley), cigars 118 Main
Tanksley Lee (D M Tanksley & Co), b 440 E Forsyth
Tanksley Robert W, clk L T Moore & Co, b 440 E Forsyth
Tanner Asa B, mtrmn, b 333 Winter
Tanner John B (Della), police, h 712 Divine
*Tarlton Oliver (m), lab, h 1712 Jefferson
Tarplay Howell C (Elizabeth F), stereotyper Metropolis, b 1812 Market
Tarratus Horace H (Maud), mach, h 832 Albert
Tart Enos E (Anna), lab, h 628 Myrtle av
Tart Henry (May), naval stores, h 310 Date
Tart Wm P, sampler W B Ivey, b 628 Myrtle av
Tarver Byrd G (Eva S, cond S A L, h 1128 Oak
Tatar Samuel (Bessie), dry goods 715 W Adams, h 905 W Adams
Tate Edwin (Lula), h 2208 Kings rd
*Tate Ernest, coachman, b 1134 E Union
Tatom Junius M (Ida), eng S A L, h 764 Lemon
Taufkirch Leo, cabinetmkr Jere L Jones, b 738 E Bay
Tavel Eliza (wid Daniel), b 1844 Main
Tavel Robert I, clk Wilson D G Co, h 1844 Main
Tawney Maud, music tchr 2413 St Johns av, b same
Tawney Sarah Mrs, h 2413 St Johns av
*Taylor Abel C, painter, h 927 Lorne
*Taylor Acie, hostler S J Melson Co
*Taylor Alberta, lndrs, b 343 Phelps
Taylor Alexander (Fredonia), bkpr State Bank of Fla, h 529 E 3d
Taylor Alice M (wid John L), h flat 7, 3d fl The Columns
*Taylor Amelia (wid), dom, h 1413 Franklin
*Taylor Anderson D (m), lab, h 13 Calvert
*Taylor Andrew, lab, b 1125 W Beaver
Taylor Arthur K (Mary), cartoonist, h 932 Riverside av
*Taylor Asa M, lab, b 533 W Union
Taylor Augustus B (Winnie E), police, h 2149 Hubbard
Taylor Beauregard D (Mollie), carp, h 319 Bridge
*Taylor Belle, lndrs E Sing
*Taylor Benjamin (m), painter, h 1112 Clay
Taylor Brokerage Co, T T Elmore mgr, 34 Mutual Life bldg
Taylor Bryan B, sec F W King & Co, res Atlanta, Ga
*Taylor Budd, porter, b 1110 Julia

CAFE ALBERT
J. B. COUSY, Props.
Service A la Carte
Special Attention to Private Parties
3, 5, 7, 9 W. Adams St. Phone 3606

Cay & McCall Fire Insurance
701 Consolidated Bldg.
Phone 1955

Taylor Charles D (Anna R), clk City Board of Health, h 122 W Beaver
Taylor Charles E (Etta G), h 222 E 2d
Taylor Clyde (Bertha), handler Hirsch Lmbr Co, h 36 W 3d
Taylor Cora Mrs, h 118 Davis
Taylor Cornelius D, b 122 W Beaver
Taylor County Naval Stores Co (H E Pritchett), 420 Dyal-Upchurch bldg
*Taylor Daniel, butler, h rr 920 Riverside av
*Taylor David R, lab, b 62 Stonewall
*Taylor Dennis, contr 536 W Union, h same
Taylor Earl A, clk Ludden-C S Co, b 319 Bridge
*Taylor Edward, lab, b 1009 Albert
*Taylor Effie, lndrs, h 1607 8th av
*Taylor Eliza, dom 400 W Ashley
*Taylor Ella, lndrs, h 1539 Pelican
*Taylor Ellen (wid), lndrs, h 606 Cleveland
Taylor Emma, steno, b 1544 Enterprise
Taylor Ethel, b 1016 E Duval
*Taylor Ezra, butler 33 W 6th

Pianos Sold, Exchanged and Repaired By Maxey Grunthal & Bros.
710 Cedar St. EXPERT PIANO TUNERS Phone 1237

*Taylor Ezra (m), lab, h 135 Caroline
Taylor Fannie E (wid Richard K), b 1575 Riverside av
Taylor Frank C, cond Pullman Co, b 1913 Market
Taylor Frank O (Lizzie), slsmn, h 422 E Forsyth
Taylor F M, clk Realty Title & Trust Co, b 1659 Oak
*Taylor George Rev, h 1504 Johnson
*Taylor George A, butler, b 1516 Davis
Taylor George E, eng S A L, r 1009 W Adams
Taylor George E, with A R Logan, b Riverside Heights
Taylor Gordon A (Texas), printer Smith & Neil, h 611 Lemon
*Taylor Harry, porter 27 S Ocean
*Taylor Hattie, lndrs, h 805 Odessa
*Taylor Henry, cook 1121 Park
*Taylor Henry (m), porter, h 103 Cleveland
Taylor Humbert, lab, h 1202 W Monroe
Taylor Imogen, steno Ludden-C S Co, b 1544 Enterprise
Taylor Ina L (wid Edward), cashr Fla L I Co, h 15½ W Beaver
Taylor Ira L, slsmn Werner-Bidez Co, b 319 Bridge

WM. D. JONES DRUGGIST
PRESCRIPTION SPECIALIST
Telephone 1177
107 East Bay St.

Don't throw away your Old Bicycles
BRING THEM TO
TERRY'S 318 West Forsyth
"HE REPAIRS ANYTHING"

HOUSES and LOTS
IN SPRINGFIELD
INVESTMENTS

GEO. E. BROWN, Pres. L. A. BROWN, Sec.
Brown Realty Co.
418 Duval Building
35 East Bay St. Telephone 1925

SPECIAL RATES
TO PERMANENT GUESTS
MAIN AND ADAMS Phone 2140
WAVERLY HOTEL
MRS. LUCK WILSON Propr.

Taylor Isham (Virginia), jailor city prison, h 3d av cor Cleveland
*Taylor James, hackman, b 810 Johnson
*Taylor James, lab, h 425 E Union
*Taylor James, porter, b 1009 Albert
Taylor James G (Comfort), cigar box mkr, h 775 Palm
Taylor James M, cashr Stephens Lmbr Co, b 1927 Main
Taylor James R, tel opr St J R T Co, b 517 E Monroe
Taylor Jane Mrs, b 230 Gradick
*Taylor Jennie, b 1110½ W Beaver
*Taylor John, lab, b 1026 Cleveland
*Taylor John, lab, b 609 (610) Illinois
*Taylor John, porter, b 818 W Ashley
Taylor John H (Emma), detective S A L, h 2003 Fisher
Taylor John J (Rowena), mgr Interstate Cooperage Co, h 204 E Duval
TAYLOR JOHN N (Marian), Physician, Propr Duval Pharmacy 1101 E Church, h 1016 E Duval
Taylor John W (Nelia G), spl agt Union Cent Life, h 42 W Monroe
*Taylor Jordan (m), lab, h 821 Weare

A. J. CESERY & CO., Mnfrs.
Ornamental Statuary and Architectural Plaster and Cement Work. Ceramic Tile Work.
FACTORY, FOOT OF EAST BAY ST. PHONE 1250

Taylor Joseph A (Anna), stevedore, h 1412 Evergreen av
*Taylor Julius (m), lab, h 1430 Franklin
Taylor J S, cond, b 101 Jackson
Taylor Lee, treas Con Nav Stores Co, b 839 E Duval
Taylor Lee Roy (Emma), dep clk, h 711 Charles
Taylor Lucile G, b 204 E Duval
Taylor Luther M, carp, b 1416 Clark
*Taylor Major (m), bartndr, h 1110 Julia
Taylor Martin, cond, b 105 Jackson
Taylor Mildred L, b Flat 7 3d fl The Columns
*Taylor Minnie B, smstrs, b 1223 W Ellis
*Taylor Mollie, maid, b 1019 Hogan
*Taylor Moses (m), driver, h 802 Odessa
*Taylor Peter W (m), carp, h 1009 Albert
*Taylor Petronia (wid), lndrs, h 1462 Illinois
*Taylor Phoebe, lndrs, h 1418 5th av
*Taylor Preston (m), lab, h 1607 8th
TAYLOR RICHARD P, Dentist 24-26-28 The Baldwin, Tel 672, b 226 E Ashley
*Taylor Rose, dom, h 1824 Lee
Taylor Rowena R, b 204 E Duval

HUTCHINSON SHOE CO.
Capital, $200,000.00
311-313 EAST BAY ST.
Wholesale Shoes and Hats

R. Walter Bennett PURE DRUGS AND TOILET ARTICLES
Cor. Main and Ashley Sts. PHONE 808

Taylor Rufus (Gertie), packer Smith & Co, h 106 Cherry
Taylor R Pierce, clk Kaufman Metal Co, b 535 E 3d
Taylor Sallie (wid John), h Panama Park
*Taylor Samuel, lab, b 1418 5th av
*Taylor Samuel, lab, b 1125 Grant
TAYLOR SAMUEL C (Fannie), Real Estate, Rentals and Loans 16 Wilmarth Bldg, 106 Main, Tel 1773 h 822 E Ashley
*Taylor Shadrick (m), lab, h 831 Jessie
Taylor Thomas B, clk S A L, b Flat 7, 3d fl The Columns
*Taylor Wm, lab, b 1141 W Forsyth
*Taylor Wm, lab, b 1128 Odessa
*Taylor Wm (m), lab, h 1728 Van Buren
*Taylor Wm B, porter, r 434 W Ashley
*Taylor Wm H (m), lab, h 710 W Ashley
Taylor Wm H jr (Hazel; Loftin & Taylor), h 230 Gradick
Taylor Wm J, dispr S A L, b 219 E Monroe
*Taylor York, lab, h 801 Van Buren
Teague Oscar R (Nettie), trainmstr S A L, h 454 E 1st
*Teague Preston (m), ins agt, h 1206 Hickory
Teahen Albert, eng, b Lenox Hotel

KINGAN & COMPANY, Limited
530-542 EAST BAY STREET
Telephones 236 and 2244
PORK AND BEEF PACKERS

Teahen Anita, b Lenox Hotel
Teahen Wilson M (Mattie B; Lenox Hotel), h 126 Newnan
*Teartt Robert (m), h nw S'field
Teasdale Frances B, student, b 1317 Walnut
Teasdale Henry R (Fannie B), bkpr, h 1317 Walnut
Teasdale John F, clk S A L, b 1317 Walnut
Tedder Thomas (Laura), lab, h 819 Elliott
Teer A Roe, waiter, r Ocean se cor Bay
TEETER JOHN S (Margaret R), Cashr Reserve Loan Life Ins Co, h 224 Newnan
Tegeler Wm, sec-treas Georgia Pine Co, 407 Consolidated bldg, res Baltimore, Md
Telfair John S, com trav Knight C & F Co, b 623 Newnan
Telfair Sallie W (wid Wm), h 623 Newnan
Telfair Willie H, b 623 Newnan
Telford Charles W (Lucy), cond A C L, h 714 Charles
Telford Robert E, clk C W Zaring & Co, b 736 Charles
Telford Stewart S, b 20 W Church
Temple Charles A (Bridget), clk Jax Book Store, h 21 Ocean

Florrid Bicycle and Electrical Co.
Bicycle & Electrical Contractors
518 RIVERSIDE AVENUE Phone 2856

THE RATHSKELLER ONLY THE BEST
117 WEST FORSYTH ST. PHONES: 196 AND 2637

ENTERPRISE PLANING MILL CO. BELL PHONE 601
Will furnish complete bills of Rough and Dressed Lumber, Turning, Scroll Sawing, Mouldings and Stair Work of Oak, Pine and Cypress. Window Frames a Specialty.
1548 ENTERPRISE ST. Estimates Furnished. J. P. WILSON, Manager

Templin Florence E (wid James S), b 1636 Laura
Templin Maurice S, slsmn, h 1636 Laura
*Tendell Peter, barber Frank Phillips, r 747 W Ashley
Tennessee Produce Co, N Max pres, I Vorenberg sec, 36 E Bay
Teppe Benjamin M, clk, h 1623 Silver
Teppe Bertha V, b 1623 Silver
Teppe Mary J (wid Fredrick), b 1623 Silver
Teppe Sallie, clk, b 1623 Silver
Teppe Sara J Mrs, clk Horn, h 1623 Silver
Terlinda Theodore B (Harriet), pop corn, h 205 Julia
*Terminal Hotel, 16 Davis
TERMINAL PHARMACY, Drugs and Toilet Articles, Prescriptions Carefully Compounded 940 W Bay, Tel 363
*Terrell Andrew, lab, h 1012 Railroad av
Terrell Byron C (Elizabeth), eng, h 526 E Church
*Terrell Charles, lab, b 921 Jessie
Terrell Charles R, jeweler Greenleaf & Crosby Co, b 411 W Ashley
Terrell Frank R (Addie), carp, h 2203 Fisher

ALEXANDER-SEEWALD CO.
16 WEST FORSYTH STREET
J. E. McGRAW, Manager
MOTOR CYCLES
Wholesale Bicycle and Automobile Supplies. Wholesale and Retail Victor Talking Machines and Records

*Terrell Solomon (m), lab, h 27 Curtis av
*Terrier Wm (m), carp, h 2066 Madison av
*Terrill George, lab, b 827 Spearing
*Terrill Mary (wid), lndrs, h 827 Spearing
TERRY ASHTON L (Lula), Bicycles, Supplies and Repairing 318 W Forsyth, Tel 3466, h 1164 Highway av
*Terry Brook (m), lab, h 421 Park
Terry Charles E (Marian), physician 122 W Adams
*Terry Charles, painter, h 1517 Van Buren
Terry Edward D (Ida M), eng, h 807 Highway av
Terry Emma A (wid Philip), b 103 E 6th
*Terry John (m), fireman, h 1079 E 3d
Terry Nathalie, steno, b 235 E Monroe
*Terry Richard (m), lab, h 505 Elm
TERRY ROBERT C (McClelland & Terry), b Duval Hotel
Teutenberg Anna B, b 1416 Market
Teutenberg Beulah, b 1416 Market
Teutenberg Frank, collr, b 1024 W Duval
Teutenberg George, clk Fla Elec Co, b 1416 Market

Timber Lands, Farm and Orange Groves
SEARING & ELMORE
Real Estate Investments, Loans and Insurance.
20 MAIN STREET ROOMS 22-24 PHONE 2177

Little Paint-Hardware Co. Mastic Mixed Paint Phone 1603
141 and 143 BRIDGE STREET

You Can Save from 5 to 20 Per Cent. by Buying Your Groceries of LEE HUNTLY, Cash Grocer
THE MOST COMPLETE LINE IN THE CITY *Main and First Sts. Phones 484 & 3101*

Teutenberg Otto (Belle), h 1416 Market
TEUTONIA INSURANCE CO of New Orleans, La, Cay & McCall Agts, 701 Consolidated Bldg
Teutonia Lodge, 328 Riverside av
Teynac Andrew (Julia), gardener, b 246 Riverside av
Thacker Doris K, clk Wilson D G Co, b 405 Park, S J
Thacker John H (Nellie), ship carp, h 405 Park, S J
Thames Elmo, treas Con Gro Co, b 3 Ensminger Flats
Thames George W (Mary A), dep sheriff, h 3 Ensminger Flats
Thames George W jr, com trav Snyder & Bro, b 3 Ensinger Flats
Thames J Walton, clk A C L, b 120 E 4th
Thayer Alfred E, State Bacteriologist, b 618 Cedar
*Thayer Julian (m), carp, b 737 W Church
Thebaut Charles R (Rose M), sales stable 1938 Main, h 1517 Hubbard
Thebaut Mary, b 1517 Hubbard
Thede Herman J, clk Sou Exp Co, b 531 W Church
Thilbault Edward S (Ella), dock mstr, h 344 Hendricks av, S J

JOS. H. PHILLIPS & COMPANY
OFFICE: 21 Julia Street **REAL ESTATE** For Information Call, Write or Telephone 729

*Thigpen Harvey (m), h 916 E Union
*Thigpen Jane (wid), dom, r 29 E Union
*Thigpen Nedam, barber Andrew Craig, h 511 Bridge
*Thigpen Robert (m), lab, b 29 E Union
*Thomas Abraham, driver, h 1207 Griffin
*Thomas Albert (m), waiter, h 1113 Kings rd
*Thomas Alex, lab, h 716 Arthur
*Thomas Amos, clk Acosta Fish & Oyster Co
*Thomas Andrew J (m), carp, h 1626 Swift
*Thomas Anna, dom, b 328 Eagle
*Thomas Anna, lndrs, h 1245 Railroad av
*Thomas Annie, cook, h 737 W Ashley
*Thomas Annie, dom, b 725 Ward
*Thomas Annie, tchr, b 1134 E Union
*Thomas Benjamin (m), lab, h 1205 Run
Thomas Benj F (Annie), tinner, h Nelms av, Panama Park
Thomas Bessie, bkpr Furchgotts, b 30 E 5th
*Thomas Blanche E, tchr, h Harrison se cor Lorne
*Thomas Charles (m), carp, h 1510 Franklin
*Thomas Charles, lab, b 1420 E Beaver
*Thomas Charles (m), lab, h 2103 Illinois av

Hutchinson Audit Co.
511-512 Dyal-Upchurch Bldg.
PHONE 312
Auditors and Accountants

The New Victoria Hotel
H. W. HANCOCK, Propr. M. INGALLS, Mgr.
Cor. MAIN and ADAMS STS.
American Plan Only
Phone 358

CONANT'S PRIVATE AMBULANCE
MARCUS CONANT, UNDERTAKER, 16 E. Forsyth St. Phone 2240

Chas. W. Kinne
Real Estate, Fire Insurance
Loans Negotiated, Rents Collected
12 W. Forsyth Street
Phone 506

THOMAS CHARLES E (Alice; Florida Ice Cream & Dairy Co), h 628 Newnan
Thomas Charles T, mtrmn, b 431 Winter
*Thomas Christopher (m), lab Soldiers' Home
*Thomas Clark (m), grocer 731 Bridier, h 1550 Albert
Thomas Colin (Catherine), h 230 (470) Cherry
*Thomas David, lab, r 922 W Union
Thomas David B (Margaret; Thomas & Greenleaf), h 157 Myrtle av, S J
*Thomas Dean, brklyr, b 1322 Spearing
*Thomas Dilsey, lndrs, h 1033 (1024) Jefferson al
*Thomas Edgar, lab, b 1525 E Duval
Thomas Edgar A (Cornelia), contr 311 Realty bldg, h Murray Hill av nr A C L Ry
*Thomas Edward (m), fireman, h Enterprise nr Highway av
*Thomas Edward, messr S A L, h 1235 Clay
*Thomas Edward E, tinner, b 1134 E Union
*Thomas Edward M (m), lab, h 705 E Union
Thomas Edwin T, mailing clk P O, b 1516 Market
*Thomas Ellis, lab, b 925 W Church
*Thomas Emmett (m), steward Fla Yacht Club, h 124 W State
*Thomas Emma, dom, h 925 Jefferson al
*Thomas Emma, lndrs, h 1525 E Duval
Thomas Ethel K, steno City Recorder, b 1516 Market
*Thomas Eugene, porter Fla Auct & Whse Co
*Thomas Felix (m), steward, h 422 Bridier
*Thomas Frances (wid), h 420 W State
*Thomas Frank, lab, b 923 W Church
Thomas Frank W (Thomas & Thompson), h 522 W Adams
Thomas F Drayton, bkpr Granahl & Saussy, b 205 Market
*Thomas George (m), butcher, h 1543 Milner
*Thomas George, lab, b 313 Caroline
*Thomas George (m), lab, h 504 Grape
*Thomas George, lab, b 1642 Lee
*Thomas George, waiter, h 422 Bridier
Thomas George L, collr Bullard Loan Co, b 425 W Monroe
*Thomas Georgia, dom, 1008 W Bay
*Thomas Green L (m), lab, h 1647 Florida av
*Thomas Harry, porter, h 1113 Kings rd
*Thomas Hattie (wid), lndrs, h 531 Elm
*Thomas Hazel, dom, b 1010 Franklin
*Thomas Henry, b 1060 W Ashley
*Thomas Henry, lab, b 1201 W Beaver
*Thomas Henry (m), lab, b 205 Leila
*Thomas Henry (m), lab, b 101 W North

CUMMER LUMBER COMPANY
Manufacturers of Rough and Dressed YELLOW PINE LUMBER and TIMBER. Also Vegetable Crates of all Descriptions

"Your Credit is Good" At Rhodes-Futch-Collins Furniture Company's Store
308 to 314 MAIN STREET

*Thomas Henry (m), lab, b 420 W State
THOMAS HENRY R (Dora), Postmaster Station D and Druggist 802 W Adams, h same, Tel 535
Thomas Herbert S, asst eng S A L Ry, h 320 W Church
*Thomas Ida, dom, h 905 Clay
*Thomas Isaac (m), driver, h 311 W State
*Thomas Isaac C (m), butcher, h 1615 Illinois
*Thomas Isaiah, lab, b 2002 Madison av
Thomas Jabez A, bartndr Delaney & Co, b 506 E Monroe
*Thomas Jacob (m), lab, b S M Dorrell
*Thomas James (m), cook, r 1216 Julia
*Thomas James, ice, b 1134 E Union
*Thomas James (m), lab, h 229 Price
*Thomas James, lab, h nw S'field
*Thomas James D (m), lab, h 1222 Pippin
Thomas James H (Rosa), bkpr Bedingfield & Co, b 117 E 2d
*Thomas James W, bicycle repairing 1037 Florida av
*Thomas Janie, lndrs, h 421 Charles
*Thomas Jefferson, lab, h 1531 Illinois

Dixie Buffet No. 1 | Owned and Managed by Florida Ice Cream and Dairy Co.
ALL SOFT DRINKS FOR GENTLEMEN | 11 Main St. Phone 400

*Thomas Jesse (m), drayman, h 1578 Franklin
*Thomas Jesse, driver, b 2002 Madison av
Thomas Jesse W, carp, b 725 Lincoln av
*Thomas John (m), cigarmkr, h 1614 Spearing
*Thomas John, lab, h 710 Catherine la
*Thomas John, lab, b 1233 (1238) Clay
*Thomas John (m), lab, h 312 Park
*Thomas John (m), lab, h 318 E Union
*Thomas John B, lab, b 1432 Harrison
Thomas John C (Sallie), genl store 1400 Davis, h 1650 Market
*Thomas John D (m), lab, h 21st nr Fisher
*Thomas John D, porter, b 748 W Ashley
*Thomas John S (m), lab, h 1229 W Duval
Thomas John W (Minnie), cond, h 614 Cedar
*Thomas John W (m), porter, h 836 Franklin
*Thomas Joseph, lab, b 1755 Madison
*Thomas Joseph (m), lineman, h 312 W North
*Thomas Joseph R (m), grocer 1010 Franklin
*Thomas Joshua, lab, b 907 Clay
*Thomas Joshua, lab, h rr Riverside av se cor Stockton
Thomas Josie (wid Mack), h 1360 Franklin

JAMES & PAXON SURETY BONDS OF ALL KINDS
MUTUAL LIFE BLDG. PHONE 874

HALF-MILLION CLUB
Room 58, 23 Main St.
ABOUT OCT. 13 AT NEW ATLANTIC BANK BLD.

S. C. TAYLOR The Renting Agent
106 Main St. Phone 1773 REAL ESTATE and LOANS

Thomas J W, hostler A C L
Thomas Leila (wid Oscar), r 21 Ocean
*Thomas Lewis, driver, b 1010 Franklin
Thomas Llewllyn N (Helen F), contr bldr, h 332 E 9th
*Thomas Lorrie A (m), cook, h 821 Hickory
*Thomas Louis, gardener, h 1420 E Beaver
Thomas Louise E (wid Philip), h 30 E 5th
*Thomas Lucy, cook Soldiers' Home
Thomas Lula, cashr Wilson D G Co, b 21 Ocean
*Thomas Luther, blksmith, b 1052 W Church
*Thomas Luther, lab, b 1626 Swift
*Thomas Mack, butler 1916 Main
*Thomas Major (m), switchman, h 749 Myrtle av
Thomas Martelle, b 614 Cedar
Thomas Martin (Angie), lab, h 184 Cherry
Thomas Mary (wid Edward W), h 725 Lincoln av
*Thomas Mary, lndrs, h 1004 Julia
*Thomas Mary, lndrs, h 311 Park
*Thomas Mary (wid), lndrs, h 1135 Florida av
*Thomas Mary E (wid), lndrs, h 1134 Odessa
Thomas Mollie F (wid Samuel B), h 1516 Market

Maxey Grunthal & Bros.
PIANOS SOLD, EXCHANGED and REPAIRED
710 CEDAR ST. EXPERT PIANO TUNERS Phone 1237

*Thomas Monroe, carp, r 812 W Ashley
*Thomas Moses (m), lab, h 1117 Griffin
Thomas M Ashton, b 521 E Forsyth
*Thomas Oscar, driver Co-Operative Gro Co
*Thomas Patrick, driver, b 816 Washington
*Thomas Patrick (m), lab, h 721 Bloxham
*Thomas Priscilla (wid), lndrs, h 1340 Florida av
*Thomas Rachel, dom, h 1221 W State
*Thomas Ralph, lab, b 913 Oakley
*Thomas Ralph C, brklyr, b 834 Phelps
*Thomas Randall A, b 124 W State
*Thomas Reeves, houseman, b 1004 Julia
*Thomas Riley, h 124 W State
*Thomas Riley, lab, b 322 Magnolia
*Thomas Robert, shoe repr 916 Johnson rd
*Thomas Robert G (m), driver, h 755 Odessa
Thomas Robert Y H (Selma), phys 803 W Adams, h 450 E 5th
Thomas Rosa, b 117 E 2d
*Thomas Rufus F (Mamie), watchman, h Talleyrand av beyond limits

PLUMBING, STEAM HEATING
R. L. SLAUTER
131 EAST FORSYTH, PHONE 2773

Eaton's Southeastern Detective Agency
Main Offices 20-22-24 Uedeman Bldg.
108 West Forsyth Street
Phones 3379 JACKSONVILLE, FLA.
CHARLES F. EATON, Superintendent

William C. Cooper, Jr. Co.
W. Adams, Cor. Laura Street
Telephone 218

Funeral Directors
Undertakers and
Embalmers

*Thomas Rupert, lab, h 1523 W Church
*Thomas Sallie, dom, h 816 Washington
Thomas Sallie E (wid Wm J), h 216 Clay
*Thomas Samuel, lab, b 704 Eagle
*Thomas Samuel, meat ctr N Livington
*Thomas Samuel (m), lab, h 1024 Clay
*Thomas Samuel, lab, b 919 Franklin
*Thomas Samuel, tmstr 132 E Bay
Thomas Samuel B, reporter R G Dun & Co, b 1516 Market
*Thomas Sarah, lndrs, h 1631 Albert
*Thomas Sarah, lndrs, h 910 Washington
*Thomas Seaborn A (m), blksmith, h 131 E Union
Thomas Sheldon (Margaret), eng, h 109 Louisa, S J
*Thomas Spencer, lab, h 919 Franklin
*Thomas Susie, dom, b 120 W North
*Thomas Thaddeus (m), lab, h 834 Odessa
*Thomas Thomas (m), lab, h 1428 E Union
*Thomas Thomas, hackman, b 1052 W Church
*Thomas Thomas (m), lab, h 1428 EUnion
*Thomas Vallie (wid), lndrs, h 126 E Union
Thomas Vincentia, b 802 W Adams

C. F. Cole Shoe Co.
29 EAST BAY STREET TELEPHONE 881

Florida Law School
Instruction in all branches in course
401 West Bldg. W. B. Clarkson, Dean

Thomas Wayman, lab, h 726 W Ashley
Thomas Wm, lab W F Clarke, b 127 E Adams
*Thomas Wm (m), lab, h 19 Fannie
*Thomas Wm, lather, b 1304 Cemetery
*Thomas Wm, painter, b 1020 Hogan
*Thomas Wm (m), printer The Floridian, h 1056 W Union
*Thomas Wm, lab, r 1036 W Ashley
*Thomas Wm, waiter, r 1029 W Church
THOMAS WM C (Jeanette W), Mgr Credit Adjusting Co, 50 Mutual Life bldg, h 12 W Orange
Thomas Wm H, clk Drews, b 316 Julia
*Thomas Wm M (m), porter, h 429 E Union
Thomas Willie, b 1516 Market
*Thomas Willis, lab, b 1277 Oakley
Thomas W B, eng S A L
*Thomas Zack (m), stevedore, h 617 W Union
Thomas & Greenleaf (D B Thomas, J P Greenleaf), grocers 158 Myrtle av, S J
Thomas & Thompson (F W Thomas, J H Thompson), fish 1523 Walnut
*Thompson Abraham (m), blksmith, r 517 W Union

We Sell Edwin Clapp $6.00 & $7.00 Shoes for Men
Laird, Schober & Co. $4.00 & $5.00 Shoes for Women

SIMKIN'S OYSTER and CHOP HOUSE
ALWAYS RIGHT
216 W. Forsyth St., Phone 3186

Florida Collection Co.
MORRIS & COWAN, Counsel
Offices, Second Floor West Building

REFERENCES:
Florida National Bank
R. G. Dun & Co.
JACKSONVILLE, FLA.
Bank of Ybor City, Florida

Thompson Adelaide, steno A C L, b 826 W Church
*Thompson Alfred, lab, b 1518 Swift
*Thompson Alfred W (m), waiter, h 328 E Ashley
Thompson Alonzo G (Charley B), treas C B Van Deman Co, h 33 W Duval
*Thompson Anna, dom 832 Riverside av
Thompson Annie L (wid Yates), h 127 E Ashley
*Thompson Benjamin (m), butcher, h 1314 Davis
*Thompson Bessie, b 717 Catherine la
*Thompson Betty (wid), lndrs, h 1308 Evergreen av
Thompson Caroline, b 127 E Ashley
*Thompson Charles, lab, b 696 W 8th
*Thompson Charles (m), lab, h 1518 Swift
*Thompson Charles, porter, b 428 Eagle
Thompson Charles C, clk T B Seale, b Lenox Hotel
Thompson Charles D, clk G E Pickard, b 746 W Monroe
*Thompson Charles H (m), lab, h 758 W Union
Thompson Charles I (Clara F), printer Metropolis, h 1236 Ionia
*Thompson Chestina, dressmkr, b 1618 Davis
Thompson Delia C, b 1018 Park

Southern Cornice and Sheet Metal Works
Cornice Work, Metal Awnings, Skylights
Ventilators, Guttering, Conductor Pipes
Also Slate and Metal Roofing
FLORIDA AVE. CORNER EAST BAY ST.

Elmore Cohen
108 West Bay St. Phone 743
PUBLIC STENOGRAPHER AND NOTARY PUBLIC
Legal, Railroad and Commercial Work
Circular Work, Envelope Addressing

*Thompson Earl, clk R W James, b 1134 Cemetery la
*Thompson Edward (m), blksmith, h 1706 Smith
*Thompson Edward jr, lab, b 1706 Smith
*Thompson Edward (m), drayman, h 1123 Palmetto
Thompson Eilleen C, b 33 W 7th
*Thompson Elizabeth, lndrs, h 520 Dewdrop al
Thompson Emma Mrs, boarding, h 757 W Monroe
Thompson Eugene C (Emma), carp, h 757 W Monroe
*Thompson Fannie, lndrs, h 763 Orange la
*Thompson Frank (m), carp, h 670 Josephine la
Thompson Fred E, sampler W B Ivey, h 757 W Monroe
Thompson George W (Marsella), car inspr A C L, h 1325 Calvin
*Thompson Gilbert, clk, b 428 Eagle
*Thompson Harry, clothes clnr 1241 (1237) Davis, b 1134 Cemetery
*Thompson Henry, butler, 759 Riverside av
*Thompson Henry (m), lab, h 421 Dora
Thompson Herbert, painter, b 1221 W Duval
*Thompson Herman, lab, b 1510 W State
Thompson Horace D, grocer 1302 Kings rd

The Equitable Life Assurance Society of the U.S.
STRONGEST IN THE WORLD
For Particulars, Call, Write or Phone
J. S. COLES, Jr., Genl. Agt.
414-16 Duval Building
Jacksonville, - - Fla.

Original French Dry Cleaning and Dyeing
"THE STANDARD OF EXCELLENCE"
PHONE 121 Brings the Man to Your Door
SMITH & BREAZEALE, 522-524 W. Forsyth St.

Thompson Hugh T, cashr Philip Carey Co, h 127 E Ashley
*Thompson Irving, druggist, b 1134 Cemetery
*Thompson Isaac, lab, b 1659 Florida av
*Thompson Israel (m), lab, h 1002 W Ashley
*Thompson James (m), ice, h 1134 Cemetery
*Thompson James (m), meatctr, h 1598 Louisiana
THOMPSON JANIE C, Stenographer and Typewriter, 52 Buckman Bldg, Tel 3452, b 930 Park
Thompson Joanna (wid David), h 930 Park
*Thompson John, lab, b 1706 Smith
*Thompson John (m), lab, h 1200 E 3d
*Thompson John (m), trucker, h 902 Dennis
Thompson John D, carp, b 1010 E Church
*Thompson John F (m), cooper, h 727 Market
*Thompson Joseph (m), lab, h 1710 Madison
Thompson Joseph E, carp, b 1832 Marshall av
*Thompson Joseph J, lab, h 417 Eagle
*Thompson Joshua T (m), drayman, h nr 21st and Fisher
*Thompson Julia, dressmkr, b 1618 Davis

KINGAN'S Reliable Hams and Bacon
THE BEST THAT MONEY CAN BUY

Thompson J Frank (Anna), electr, h 455 Winter
Thompson J Herbert (Thomas & Thompson), h 522 W Adams
*Thompson J Joseph, lab, h 840 Pippin
*Thompson Kate (wid), nurse, h 487 Eagle
*Thompson Laura, lndrs, h 1715 5th av
Thompson Lelia, b 757 W Monroe
*Thompson Leonard M (m), lab, h 428 Eagle
*Thompson Leroy (m), lab, h 623 Spruce
Thompson Leroy G, eng Jax Forward Co, b 757 W Monroe
Thompson Lewis T (Louisa), painter, h 1221 W Duval
Thompson Lillie M, student, b 1018 Park
*Thompson Louise, dom, h 41 Madison
*Thompson Maggie, dom, h 1101 Griffin
*Thompson Margaret, furn rms 510½ Bridge
*Thompson Martha (wid), lndrs, h 841 Lafayette
*Thompson Mary, lndrs, h 1429 Jessie
*Thompson Maurice, lab, b Alice Kennedy
Thompson Michael J, eng S A L, b 531 W Monroe
*Thompson Moses (m), lab, h 219 Leila
*Thompson Nathan, clk J R Uguet, h 816 Cedar
*Thompson Ned (m), lab, h 620 Price

ROBT. McCARREL, Pres. THOS. M. McCARREL, Supt. R. T. McCARREL, Sec'y and Treas.
McCARREL COMPO-STONE COMPANY
Estimates Furnished on any Kind of Compo-Stone, Stucco, Cement Roofing Tile, Cement Brick and Re-inforced Concrete Construction
General Contractors & Builders
OFFICE AND WORKS 16th and Pearl Streets Phone 2822

For the NORTH and EAST
The Seaboard Air Line Railway is the Shortest Line to
SAVANNAH
SEABOARD
AIR LINE RAILWAY

CONANT'S PRIVATE AMBULANCE
MARCUS CONANT, UNDERTAKER, 16 E. Forsyth St. Phone 2240

MUNCASTER & COMPANY Real Estate
Clark Building Phone 3051

*Thompson Nellie, h 1714 Davis
Thompson Nora F, clk, b 1121 W Adams
*Thompson Oscar (m), tinner, h 1510 W State
*Thompson Panichita N, tchr, b 129 W Union
*Thompson Pinkney (m), lab, h 1427 E Beaver
*Thompson Rebecca (wid), dom, h 585 Park
Thompson Robert D (Julia), h 826 W Church
*Thompson Roland, lab, b 485 Rushing
Thompson Roy D, mach S A L, b n s Thomas 1 w of Bernice
*Thompson Sallie ,dom, h 1004 Cedar
*Thompson Samuel (m), lab, h 1332 5th av
Thompson Samuel B (Bettie), bridge tender F E C, h Cornelia, S J
*Thompson Samuel D (m), tiectr, h 1722 Cemetery
*Thompson Samuel R (m), cigarmkr, h 514 Charles
*Thompson Sarah (wid), dom, h 1510 Louisiana
Thompson Sophia (wid Nathaniel), h Milldale
*Thompson Sumpter M (m), boarding 619 W Forsyth
Thompson Sylvester P (Bertha), bridge tndr F E C, h 414 Cornelia, S J

CREDIT ADJUSTING CO.
Incorporated, Capital $25,000 00
Offices, 50-51 Mutual Life Building
Our $10,000 Guarantee Bond for Your Protection. Office Connections in all Principal Cities. Collections of all kinds made anywhere, using Copyrighted System. Auditing and Accounting done on reasonable terms.

THOMPSON THOMAS C (Lula), Physician and Surgeon, Rooms 1 to 10 Romero Bldg, 602 W Adams, Tel 1211, h 1818 Laura, Tel 1244
*Thompson Tony (m), lab, h Long Branch
*Thompson Ulysses, lab, b 485 Rushing
Thompson Vara E (wid James H), h 1121 W Adams
Thompson Walter, clk, b 226 Ocean
*Thompson Walter L (m), porter, h 1140 Hickory
*Thompson Wells A (m), carp, h 1618 Davis
*Thompson Wm, horseshoer, h 517 W Union
*Thompson Wm F Rev (m), h 1211 W Ellis
*THOMPSON WM H (Virginia), Attorney-at-Law 411 Bridge, h 540 W State, Tel 739
Thompson Wm R (Evalina), genl mgr Jax Forwarding Co, h 1018 Park
Thompson Wm R jr, marine eng, b 757 W Monroe
Thompson Wm T, mgr West-Flynn & Harris Co, b 127 E Ashley
Thompson W B Co (E B Nooney), mdse brokers 413 Duval bldg

Rico Laundry { 33-37 East 8th St. Phone 157
City Office 34 West Forsyth St.
The only Laundry in the City doing family rough dry washing. Clothes Cleaning and Dyeing. Satisfaction Guaranteed

S. J. MELSON CO.
Proprietors THE HORSE HOTEL
N. E. Cor. W. Adams and Clay Phone 350

HORSES AND MULES Bought, Sold and Exchanged. Finest Carriages in the City for Weddings and Special Occasions. Boarding.
HORSE SHOEING ESTABLISHMENT

Thompson Yates, sec and treas The W B Johnson Co, h 127 E Ashley
Thomson John A, clk Sou Exp, b The Model Hotel
*Thorington Frank J (m), ins agt, h 1707 Davis
Thorn Benjamin, foreman J Stewart & Co, 117 W Forsyth
Thorn Cleveland M, clk Halsema-Woodcock, b 330 Bridge
*Thorn Lawrence (m), lab, h 310 Magnolia
*Thorn Matilda, lndrs, h 209 Magnolia
Thornberry Hal W (Retta), chf clk Stand Oil Co, h 132 E Ashley
Thorne Charles, boilermkr, b 1320 E Monroe
Thorne Charles M, mach, h 22 W 6th
Thorne Cleveland G, foreman, b 22 W 6th
Thorne Florence, clk 31 E Bay, b 22 W 6th
Thorne Mathilda E Mrs, b 1026 E Monroe
Thornton Augustus R, collr, b 333 Copeland
Thornton Bessie, h 940 Ward
Thornton Elizabeth B, b 1311 Laura
Thornton Florence, tailoresss, b 522 W Monroe
Thornton Frances, b 634 Myrtle av
*Thornton Jesse, lab, b C H Morgan

Jacksonville Marble & Granite Company
INTERIOR MARBLE WORK for WALLS and COUNTERS
Office and Salesroom, 829 Main St. Telephone 3242
Factory, Corner Evergreen Ave. and Howard

Thornton Laviga T (Eva), electr, h 220 Riverside av
*Thornton Marshall, lab, b 1320 Davis
Thornton Mary, steno The Glendale Co, b 117 W Church
Thornton Samuel C (Emma G), eng S A L, h 333 Copeland
Thornton Thomas W (Ella), boat capt, h 311 Parker
*Thornton Wm (m), carp, h 21st nr Fisher
Thorpe Charles C (Claude), chf clk A C L, h 128 E Ashley
Thorpe J Courtney, clk, b 128 E Ashley
Thorpe Wilbur L (Nellie), bkpr J R Starbuck & Co, h 641 Oak
Thorpe Wm L (Victoria), h 1017 (1023) Highway av
Thrash W Clarence, mach A C L
Thrasher Catherine V (wid James C), h 1519 Enterprise
Thrasher David B, lumber inspr, r 726 W Monroe
Thrasher J Cloud (Mabel E), supt Pintsch Comp Co, h 522 W Duval
Thrasher Lucy E (wid Stephen), bkpr 832 W Ashley, b 1561 W Church
Thrasher Roundtree B (Nellie T), collr, h 1809 Ionia
*Threadcraft Carrie, dressmkr 1421 Davis
*Threadcraft Susie, dom, h 1423 Davis

ROOMS FOR RENT V. P. HARMELING
406 CLARK BUILDING

COONS & GOLDER
22 WEST ADAMS STREET TELEPHONE 1147
GENERAL MECHANICS
Plumbing, Heating, Roofing
Awnings, Ballustrades, Etc.

Fairlie's Pharmacy
Cor. East Bay Street and Florida Ave.
Telephone 113

STATE AGENCY FOR
HICKEY'S Wonderful
JERSEY BALM

*Threat Wm (m), driver, h 1520 Swan
*Threet Mamie E, dressmkr, h 1501 Lee
Thurber Francis H, student, b 4 Olive
Thurber John R (Katie), bkpr Dignan & O'Brien, h 4 Olive
Thurber John R jr, clk Baskette Co, b 4 Olive
*Thurman Felix (m), fireman, h 1146 Jessie
*Thurman Sarah, dom, r 343 E Ashley
*Thurman Wm (m), lab, h 3 Rose
Thurston Wm R (Borgia), ins, h 16 W Monroe
*Tibbitt Ambrose (m), lab, h 1415 Cleveland
Tibbitts Susan E (wid Simon), b 703 May
*Tibbs Charles (m), porter, h 1730 Davis
Tickner Rae, clk Baskette Co, h 444 W Monroe
Ticton John, lab, b 508 Clay
Tidd Elris A, moving pictures 115 Main, h 211 Julia
Tidd Wm W (Annie), real est 117 W Forsyth, h 211 Julia
Tidwell Dora L (wid Benj), tchr, b 146 St Johns av, S J
Tiedemann Henry (Annie), clk Bittjemann & Heins, h 722A Cedar
Tiencken August W (Marie), clk C A Nickelson, h 818 Davis

Land Investment Co.
411-412 Consolidated Building
PHONE 1361
Florida Lands
Postal Brings
Full Information

Tiencken Hannah M, steno F H Trembly, b 818 W Davis
Tiencken John H (Janie), marine eng, h 1469 W Duval
Tiencken W Neal, patternmkr Murphy I Wks, b 1469 W Duval
Tiffany Ralph B (Lenore), driver Rico Steam Ldry, h 451 Phelps
TILL CO THE, W S Till Pres and Genl Mgr, E L Stevenson Vice Pres, John W Dodge Sec and Treas, Manufacturing Confectioners and Caterers 19-21 E Bay, Tel 848 and 213, Ice Cream Manufacturers 523 Main, Tel 1134
Till Shelton C (Adell H), clk MacDonell Clothing Co, h 1913 Market
Till Walter S (Florence), pres and genl mgr The Till Co, h 37 W Adams
*Tiller Wyatt A (m), cook, h 115 Johnson
Tilley George E, butcher, r 320 Julia
Tilley John T, bartndr Duval Hotel bar, b 320 Julia
Tilley W S, motorman, b 105 Jackson
*Tillman Ada, dom, r 38 E State

Florida Rubber Stamp Works
224 MAIN ST.
PHONE 1813
JOB PRINTING
Seals & Rubber Stamps

Florida Life Insurance Co.
A STRONG HOME INSTITUTION

Fred E. Rankin
PUBLIC EXPERT AUDITOR AND ACCOUNTANT
834 ROSELLE Street
Phone 2776
References Indisputable from Banks, Corporations, and Merchants, EXPERT ASSISTANTS

*Tillman Alexander (m), driver, h 1955 Johnson
*Tillman Alexander (m), lab, h 1055 W Grant
*Tillman Arthur A (m), brklyr, h 1269 Kings rd
*Tillman Charlotte, lndrs, b 1302 Cemetery
*Tillman Frank J, mach, h 1713 Lee
*Tillman Henry (m), lab, h 811 Harrison
*Tillman Jane, dom, h 324 E Union
*Tillman Jennie (wid), lndrs, h 1124 Illinois
*Tillman Joseph, lab, b 1004 W Beaver
*Tillman Mary J (wid), nurse, h 1006 W State
*Tillman Pickens ,carp, b 1006 W State
*Tillman Richard D (m), porter Craig Bros Co, h 812 W Beaver
*Tillman Rosa, cook, h 1102 W Beaver
Tilly James W (Bertha V), inspr, h 2225 Liberty
Tilly Seabron C, printer C A Butterworth, b 775 Palm
*Tilman Titus (m), carp, h 1506 W State
TIMES-UNION ENGRAVING CO, Florida Publishing Co Proprs, 136 W Bay

ZAHM'S EUROPEAN HOTEL
FRED ANGERHOLZER, Proprietor
128 East Bay St. Phone 930
Rooms 50c, 75c, $1 per Day
MEALS AT ALL HOURS
Cars to all parts of the City
Wines, Liquors, Beer & Cigars

Timmins James L (Palmer & Timmins), b 1117 E Adams
*Timmons Frank (m), lab, b 309 E Union
*Timmons Henry (m), carp, h 1108 Franklin
*Timmons Wm (m), lab, b 1150 Oakley
Timmons Wm, blksmith S A L
Tinkham Llewellyn B (Minnie), painter, b 517 Lafayette
Tinsley J Hope (Lottie), slsmn, b 122 E Duval
*Tinsley Leonard (m), lab, h 1540 Albert
*Tinsley Robert, lab, b 1228 W Bay
Tipping Alfred W (Edith), clothes clnr 419 W Adams, h 808 W Adams
*Tipping Annie, maid, b 902 Harris
Tipping Frank A (Anna), secondhd goods 314 W Adams, b 1354 W Church
Tipping Geo C, mgr Tipping Matt Co, b 1354 W Church
Tipping Joseph P, mgr Tipping Matt Co, b 1354 W Church
Tipping Joseph T, 2d-hd furn 314-316 W Adams
Tipping Mattress Co, J P Tipping mgr, 920 W Union
*Tippins Annie, lndrs, h 902 Harrison
*Tippins Richard T, lab, b 1129 Dancey's la
*Tipton Edward, lab, b 1526 Davis
Tipton Wm J, police, r Forsyth sw cor Newnan

MONUMENTS
REED E. LA MANCE CO.
8 NEWNAN STREET TELEPHONE 1467

D. H. McMILLAN & CO.
River Front between Main and Laura Sts.
Phone 347
Garage Fully Equipped for Storing and Repairing Cars.
Launch Repairing a Specialty.

REAL ESTATE and LOANS | Whitehouse & Lay
312 CLARK BUILDING
CALL, WRITE OR PHONE

CUT FLOWERS | Jacksonville Floral Co. | 20 LAURA STREET | Phone 3296

Tischler Adolph, com trav, b 31 W Beaver
Tischler Jeannette (wid Solomon J), b 31 W Beaver
Tischler Philip, real est 16 W Adams, r 10 same
Tison, see also Tysen
Tison Addie, b 2239 Liberty
Tison Alice, b 2239 Liberty
Tison John H (Ella), car repr, h 516 Lincoln av
Tison Joseph H, mgr J H Tison Co, b 222 W Adams
Tison Julian H, clk Nat Trans & Term Co, b 118 E Ashley
Tison J H Co, real est 19 Julia
Tison Thomas J, clk, h 2239 Liberty
Titcomb Robert L, clk Georgia Pine Co, b 305 E 7th
Titus Lillie, b 249 Parker
Tobi Anne B (wid Joseph), h 10 W Orange
*Tobias Oliver (m), lab, h 501 Dora
*Todd Charles E, waiter, b 1624 Davis
Todd Edward B, car repr A C L, b 1513 W Church
Todd Ida, b 1803 Highway av
*Todd James S Rev (m), elder A M E Ch, h 1624 Davis
*Todd John (m), lab, h 837 Darwin
Todd Livingston, electr, b 324 E Adams
*Todd Mary J, tchr, b 1624 Davis
Todd S Lucian, car repr A C L ,b 1513 W Church
TOENSFELDT JOHN (Elise), Sec and Treas The Joseph Zapf Co, h 28 Lomax
Toland Hugh L (Myra), carp, b 1103 Osceola
Toland Timothy, clk, b 24 W Monroe
Toland Walter J (Jessie), com trav, h 347 W Ashley
*Tolbert Benjamin (m), lab, h 1523 Madison
*Tolbert Wm H (m), painter, h 1145 Rushing
*Toles Sarah, dom, h 1826 Davis
*Toliver Emanuel, tinner, b 514 E Union
*Toliver Irene, lndrs, b 509 Jessie
*Toliver Julia, lndrs, h 240 E State
*Toliver Lena, b 514 E Union
*Toliver Levy, painter, h 1018 Kings rd
*Toliver Lizzie, b 240 Cemetery av
Tom Charles, laundry 116 Julia
Tomb James H, b 1654 Hubbard
Tomb Mattie J, r 24 E 4th
*Tombs James, porter, h 1 Thompson's Row
*Tomlin Martha, h rr 3 Winter
Tomlinson Addie B, b 205 Washington
Tomlinson Erasmus D, clk E H Tomlinson, b 205 Washington

CAFE ALBERT
J. B. COUSY, Propr.
Service A la Carte
Special Attention to Private Parties
3, 5, 7, 9 W. Adams St. Phone 3606

Cay & McCall Fire Insurance
701 Consolidated Bldg.
Phone 1955

TOMLINSON ERASMUS H (Addie B), Real Estate 20-21 Buckman Bldg, s w cor Hogan and Forsyth Tel 1233, h 205 Washington, Tel 70
Tomlinson Hedley H, mgr C D Mills, b 505 W Duval
*Tomlinson Nathan, porter, b 816 Cedar
*Tompkins Arline, dom, b 117 E Union
Tompkins Charles W (Florence), phys, Myrtle av, S J
Tompkins Claude A, clk, b Myrtle av, S J
*Tompkins Henry H (m), painter, h 117 E Union
*Tompkins Louise, dom, h 921 W Church
*Tompkins Mack, lab, b 1012 Franklin
*Tompkins Rena, lndrs, h 1429 Jefferson
*Tompkins Stephen, lab, b 1429 Jefferson
*Toms Robert (m), lab, h 1343 Louisiana
*Tondes Champ L (m), plasterer, h 423 Park
*Toney Addison (m), restaurant 112 Bridge, h 712 Arthur
Tony Bros (Thomas and George), grocers 828 Main
Tony George (Edna; Tony Bros), h 828 Main
Tony Michael, lab, h Milldale
Tony Thomas (Tony Bros), h 828 Main
Tooke Andrew A, clk Citizens Bank of Jax, b 339 W Adams

A. L. TERRY
Bicycles, Supplies and Repairing
BRAZING OF ALL KINDS A SPECIALTY
318 West Forsyth Street
Telephone 3466

Maxey Grunthal & Bros., 710 Cedar St.
Phone 1237 Expert Piano Tuners and Repairers

*Tooke Cyrus, lab, b 709 Odessa
*Tooley Laura (wid), dom, b 905 Clay
*Toomer Bertha, lndrs, h 222 Stonewall
*Toomer Henry, lab, b 222 Stonewall
*Toomer Joseph, lab, b 817 Cedar
*Toomer Rosa, dom, b 1016 Hogan
Toomer Sue W (wid Wiley G), h 241 W Ashley
Toomer Wm M (Rosa H; Toomer & Reynolds), pres Fla Chair Co, h 959 Riverside av
Toomer Wm M jr, student, b 959 Riverside av
TOOMER & REYNOLDS (W M Toomer, J C Reynolds), Attorneys-at-Law 508 Consolidated Bldg, Tel 580
Tootell Frank (Katherine), brklyr, h 1031 Highway av
Tootell Frank jr, brklyr, b 1031 Highway av
Tootell Violet, b 1031 Highway av
Tooth Jennie, clk, b 1547 Laura
Toph Abner R (Elizabeth; Toph & Barry), h Flat 3 2d fl The Columns
Toph Raymond L, clk, r Flat 3 2d fl The Columns

WM. D. JONES DRUGGIST
PRESCRIPTION SPECIALIST
Telephone 1177
107 East Bay St.

Geo. E. Brown, Pres. L. A. Brown, Sec.
Brown Realty Co.
418 Duval Building
35 E. Bay Telephone 1925

HOUSES and LOTS IN SPRINGFIELD
INVESTMENTS

TOPH & BARRY (A R Toph, T M Barry), Real Estate 14 Uedemann Bldg, 108 W Forsyth, Tel 2315
*Topp Wm (m), waiter, r 824 Madison
Torbert Edgar D (Georgia), carp, b 433 Oak
Tornberg Isidor, pedler, h 910 Florida av
Tornberg Leopold (Rosie), hat clnr 311 Main, h 1030 W Duval
Torrence Briscoe B (Lillian), marine eng, b 1541 Railroad av
*Torrence Elizabeth (wid), lndrs, h 318 E Beaver
Torrence Floridell, b 1541 Railroad av
*Torrence Ignatius, lab, b 318 E Beaver
*Torrence John, lab, b 318 E Beaver
*Torrence Lucius, lab, b 318 E Beaver
Torrence Mary (wid James M), h 1541 Railroad av
Torrey Della (wid Clifford B), h 834 W Adams
Tosh Thomas L, cond Pullman Co
Totel George (Totel & Monsour), h 329 Forest
Totel & Monsour (George Totel, Joseph Monsour), grocers 329 Forest

A. J. CESERY & CO., Mnfrs.
Reinforced Concrete Construction, Compo-Stone, Ornamental Plastic Work, Ceramic Tile Work.
FACTORY AND OFFICE, FOOT EAST BAY ST. PHONE 1250

Touchton Thomas J (Bertie), carp, h 1102 Highway av
Tounsler Grover G, printer Herald Ptg Co, b 800 W Monroe
Tousey Wm B (Marie C), sec and treas Jax Box Mnfg Co, b 116 E Ashley
Towd Joseph A (Josie), clk, h 1706 Clark
*Tower Elijah (m), lab, h 224 Caroline
Tower Guy C, dentist F E Buck 13 Mutual Life Bldg
Towers Charles D (Maggie), h 426 Marker
Towers Charles R (Agnes; Towers Hardware Co), h 305 E Church
Towers Florrie, b 426 Market
TOWERS HARDWARE CO (C R Towers), Sash, Doors, Blinds, Paints, Oils, House Furnishings, Hardware and Agricultural Implements, 8-10 E Bay, Tel 545
*Towns Calvin, lab, b 1007 W Church
Townsend Bros (Wm L and Marion C), installments goods 316 Bridge
Townsend Cary B (Clifford M), com trav, h 319 E Church
Townsend Cary B jr, b 319 E Church

WAVERLY HOTEL, Mrs. Luck Wilson, Propr.
For Transient or Permanent Guests. Reasonable Rates. Main and Adams. Tel. 2140

COVINGTON CO. WHOLESALE DRY GOODS
Capital $200,000.00. 301-309 E. Bay St., Jacksonville, Fla. New York: 256 Church St.

R. Walter Bennett, Prescription Druggist

PHONE 808 **Cor. MAIN AND ASHLEY STS**

Townsend Duncan C (Sallie C), ins 14 Doty bldg, h 201 Liberty
Townsend Frank M, com trav Na'l Packing Co, b Aragon Hotel
Townsend Gordon T (Maud), chf clk S A L, h 1704 Pear
Townsend Gratton H Rev, pastor W'lawn Av Bap Ch, h 337 Woodlawn
Townsend Green T (Sarah F), gardener, h Walnut and 21st
Townsend Jack, com trav Bowen Gro Co 420 W Bay
Townsend Josiah E (Willah M), mgr Beach & Miller Line h 216 Dora
Townsend Kate Mrs, b Home for the Aged
*Townsend Lilla, h 1514 Davis
Townsend Louise A (wid Melvin), bkpr Sou Home & Inv Co, b 908 Roselle
Townsend Marion C (Townsend Bros), h 21st cor Walnut
Townsend Minnie A Mrs, grocer 1680 Evergreen av
Townsend Virginia (wid James F), h 425 Liberty
Townsend Wm J (Mary A), h 521 Main
Townsend Wm L (Townsend Bros), h 21st cor Walnut

KINGAN'S Reliable Hams and Bacon

THE BEST THAT MONEY CAN BUY

Townsend Wm R (Minnie A), slsmn, h 1680 Evergreen av
Tracy Carrie Mrs, clk Greenleaf & Crosby Co, h Hogan s e cor Ashley
Tracy Jonathan M (Minnie), eng Wilson & Toomer Fert Co, h 232 E 5th
Tracy Joseph T, city fireman Sta No 2, h 2022 Walnut
Tracy Lucien P (Clayton & Tracy), city fireman Sta No 1, r Adams nw cor Ocean
*Tracy Sarah (wid), lndrs, h 1454 Odessa
Tracy Thomas, painter, b 517 Lafayette
Tracy Walter B (Naomi), asst tkt agt A C L, b 117 W Church
Trainer John B H, clk H & W B Drew Co, b 128 E 1st
Trainham Frank W (Lula), driver, h 735 E Church
Trainham Mabel, b 735 E Church
Trainor Charles, bartndr, h 1513½ Albert
Traphagen Mabel E, b 1754 Hubbard
Traphagen Wm P (Marian B), atty, h 1754 Hubbard
*Trapp Wm J, carp, h 1508 Davis
Trask Sampson B (Amy), mgr Horn, h 936 (1536) Roselle
Trautwein Peter, meatctr J S Geiger, b 592 Spruce

Florrid Bicycle and Electrical Co.

Bicycle & Electrical Contractors

518 RIVERSIDE AVENUE Phone 2856

THE RATHSKELLER ONLY THE BEST

117 WEST FORSYTH ST. PHONES: 196 AND 2637

W. C. WARRINGTON & CO.
Rooms 15 and 17 Uedemann Bldg. 108 West Forsyth St.
Real Estate
GUARANTEED INVESTMENTS

"Everything in Paints"
P.,& G. CO. Double-Thick Paint
Little Paint-Hardware Co.
141 and 143 BRIDGE STREET PHONE 1603

TRAVELERS' INSURANCE CO THE, James & Paxon Agts, 35 Mutual Life Bldg, Tel 874
Travis David W, buyer D L Gillespie & Co, h 735 Charles
Travis Ellen T (wid Alex J), b 126 Catherine
Travis John L, clk Baker & Holmes Co, b 126 Catherine
*Travis Phoebe, dom, b 1022 Julia
Travis Sarah, clk Furchgotts, b 126 Catherine
Travis Willie J (Nellie), clk Clyde Line, h 1234 Hubbard
Traylor Charles S (Myrtle), clk, h 421 Main
Traylor Jordan, appr S A L
*Traylor Joseph, lab, h 2106 Johns av
Traywick Jesse U (Carrie A), h 1323 Main
Treadwell Charles W, teller Fla Natl Bank, b 1507 Lydia
Tredinnick Frederick W (Mary R), clk, h 1736 Clark
Treisback Arthur L, information clk Union Depot, h 539 Riverside
Treisback L Wallace (Margaret), eng, h 1425 Herschel
Treisback Robert, b 645 Oak
Treisback Winfield S (Jeanette), clk, h 645 Oak

Jos. H. Phillips & Co.
JOS. H. PHILLIPS GEO. R. LYNN
21 JULIA STREET PHONE 729
REAL ESTATE AUCTIONEERS Land Investments

TREMBLY FRANK H (Elizabeth), Real Estate and Timber 20 W Forsyth, Tel 1262, h 1818 Market, Tel 2417
Trenholm Edward G (Elizabeth), sec Con Naval Stores Co, h 1838 Riverside av
Trenholm Elizabeth R, b 1838 Riverside av
Trepper Henry (Hans), real est 117 W Forsyth, h 623 Oak
*Trent Theresa (wid), lndrs, h 316 Bismark
Triay Edward J (Ida O), spl agt F E C, h 340 W Duval
TRICE JOHN M (S G Bouis & Co), b 1718 Main, Tel 618
Trimble De La Fond (Emma C), ins agt, h 433 E 3d
*Trimmings George (m), lab, h 1111 E Beaver
Troeger E Theodore (Josephine), art furn 1433 Liberty
Trogdon Ella A Mrs. h 24 W 2d
Trout Frederick J (Mabel), tile mnfr 511 E 8th, h 402 E 6th
TROUTMAN-BAINBRIDGE K, Clk Barnett Natl Bank, b 225 W Union
Troutman Beatrice, student, b 1452 W Church
Trowbridge Lawrence V (Estelle), car inspr S A L, h s s Thomas 1 w of Bernice

Timber Lands, Farm and Orange Groves
SEARING & ELMORE
Real Estate Investments, Loans and Insurance.
20 MAIN STREET ROOMS 22-24 PHONE 2177

LEE HUNTLY, Cash Grocer
Can Save You from 5 to 20% on Your GROCERIES. The Best and Cheapest
PHONES 484 and 3101 MAIN AND FIRST STREETS

Trowell Christopher I (Minnie G), h 325 W Beaver
*Trowell Jacob (m), lab, h 1339 Van Buren
*Troy Eliza, cook, h 1800 Davis
*Troy Thomas D (m), cook, h 1800 Davis
*True Aaron (m), lab, h 635 Rushing
Trueman Raymond B, v-p Sanders Fert Co, r Everett Hotel
*Truett Benjamin F (m), lab, b 949 Odessa
Trull Laura (wid Jesse), h Elliott Apts
Trunnell Walter D (Eunice), b 421 Roselle
Tselentis Anton, restaurant 411 W Bay, b 628 Main
Tubel John, fruits 1029 W Bay
*Tuck James, porter 604 W Adams
*Tucker Allen (m), pressman The Floridian, h 720 Bridge
*Tucker Belle, dom, b 1009 Madison
*Tucker Benjamin E, cashr S H Hart, h 707 W Beaver
TUCKER CHARLES W (Naniscah McL), Fire Insurance, 1 Castle Hall 111 W Forsyth, Tel 21, h 216 E Duval, Tel 1936
Tucker Corinne P, tchr, b 1500 Park

ALEXANDER-SEEWALD CO.
16 WEST FORSYTH STREET
J. E. McGRAW, Manager
MOTOR CYCLES
Wholesale Bicycle and Automobile Supplies. Wholesale and Retail Victor Talking Machines and Records

*Tucker Cyrus (m), lab, h 805 Bridier
*Tucker Edward (m), lab, h rr 1213 W Beaver
Tucker Effie M, tchr, b 1500 Park
*Tucker Emma (wid), grocer 452 Lewis
*Tucker Frank S (m), carp, h 1532 Madison
Tucker Horace G, police, b 521 Main
*Tucker James, lab, b 1054 W Union
*Tucker James (m), lab, r 825 W Union
*Tucker James, porter, r 520 Jefferson
Tucker James A, clk Armour's, b Grandview Hotel
Tucker James H, clk Dignan & O'Brien, b 30 W Monroe
Tucker James R (Eva), mach, h 1028 E Bay
*Tucker Jerry (m), lab, h 1032 Jefferson al
*Tucker John (m), lab, h 1002 Sherman av
*Tucker Julia, lndrs, h Silverton
Tucker Kate (wid John S), h 739 E Bay
Tucker Lawrence W (Pleavena), architect, h 118 Riverside av
Tucker Louise, b 1028 E Bay
Tucker Mack R, painter, b 1500 Park
Tucker Marion H (Minnie), wtchmkr V E Jacobs Co, h 1536 Silver

Hutchinson Audit Co.
511-512 Dyal-Upchurch Bldg.
PHONE 312
Auditors and Accountants

The New Travelers Hotel
H. W. HANCOCK, Proprietor
Cor. BAY and CEDAR STS.
American and European Plan
Phone 1379

Marcus Conant Funeral Director and Embalmer
CONANT'S PRIVATE AMBULANCE. 16 E. Forsyth St. Telephone 2240

Loans Negotiated
RENTS COLLECTED
PHONE 506
CHAS. W. KINNE
FIRE INSURANCE
REAL ESTATE
12 WEST FORSYTH ST.

*Tucker Mary, h 1058 Spearing
Tucker Robert L, clk C A Burnham, b 1949 Main
*Tucker Rosa, dom, h 1220 W Beaver
*Tucker Roscoe F (m), painter, h 1109 Hickory al
*Tucker Thomas (m), lab, h Silverton
*Tucker Thomas (m), meatctr, h 1108 (936), Calvin
Tucker Wilbur E (Adeline), ins agt, h 1642 Hubbard
Tucker Wm H (Annie), asst treas Jack Elec, h 26 W 7th
Tucknett M L, cond St Ry, b 39 Riverside av
Tulley George, meatctr E G King, b 320 Julia
*Tulley Jasper N, lab, b 932 Pippin
Tulley Mary E, b 235 E Ashley
*Tulley Susan A (wid), lndrs, h 932 Pippin
Tullis Frank, clk Lee Huntley Cash Grocer, b 1250 Hubbard
Tullis Harry, clk Lee Huntley Cash Grocer, h 1250 Hubbard
Tully Maria (wid Bernard), h 518 Main
*Tumes Bessie, dom, b 1131 Louisiana
*Tummer Henry (m), lab, h 222 Stonewall
*Tunsill Herman, tinner, b 1510 W State
*Tunsill Oscar J (m), tinner 710 Davis, h 1510 W State
*Tuipling Peter, lab, b 1325 (1523) Bridge la
TUPPER WM M (Alvaretta), Genl Agt Clyde Steamship Co, h 131 E 7th
Turbeville Thomas, watchmn, h 628 Myrtle av
Turck Raymond C (Bertha), phys 600 Consolidated bldg, h 1124 Park
Turdle Charles, clk, b 6 W Ashley
Turdle Morton, b 6 W Ashley
Turknett Astrepie, b 1036 Highway av
Turknett Charles F (Lula), police, h 1036 Highway av
Turknett Martha J Mrs, h 1114 E Beaver
Turknett Mongin L, cond St Ry
Turnage Carl E, drug clk, b 211 Riverside av
Turnage Mary (wid John), b 211 Riverside
Turnage Paul, student, b 211 Riverside
Turnage Pearl, opr Bell Tel, b 211 Riverside av
*Turnbull Anna, tchr, h 1739 Franklin
TURNBULL BYRON E (Gertrude J; Phillips & Turnbull), h St Johns av 1 e of Barrs, Tel 2836
Turnbull Robert (Addie), foreman S A L, h s s Black Creek rd 4 w of Lincoln av
*Turner Adam (m), car repr, h 1225 Ive
Turner Adolphus L (Eliza), tax assessor, h 221 Gilmore
Turner Alfred F (Lorena), butcher, h 1256 W Monroe
Turner Andrew J (Mary E), carp, h 1030 Highway
Turner Andrew R, carp, b 1030 Highway av

CUMMER LUMBER COMPANY
Manufacturers of Rough and Dressed YELLOW PINE LUMBER and TIMBER. Also Vegetable Crates of all Descriptions

Rhodes-Futch-Collins Furniture Co
THE BIG MAIN STREET STORE
308 to 314 MAIN STREET

*Turner Anna, lndrs, b 123 W North
*Turner Annie (wid), b 720 Clay
*Turner Carey, sawyer, h 1250 Davis
Turner Catherine Mrs, h 615 Riverside av
Turner Charles A, carp, b 2335 Silver
Turner Charles E (Mary), grocer, Dora and Magnolia, h 203 Dora
Turner Charles H (Louise), grocer 1601 Madison, h sam
Turner Corinne A, printer Times-Union, b 615 Riverside a
Turner Ernest A, b 39 E 1st
*Turner Ella, lndrs, h 390 E Beaver
Turner E Campbell, slsmn Porter-Mallard Co, b 39 E 1s
Turner Florrie L, b 222 E 8th
*Turner Floyd, lab, h 707 Ward
*Turner Frances (wid), lndrs, h 1207 Pippin
Turner Francis, florist, h Panama Park
Turner Francis E, lab, h Whitaker, Milldale
*Turner Frank, butler 1575 Riverside av
*Turner Frank (m), lab, h n s Stewart av nr Wilcox
*Turner George (m), cooper, h 1509 Pippin

Florida Ice Cream and Dairy Company
Wholesale Phone 796 | Ice Cream, Sherbet, Punches Sweet Cream, Whipped Cream | RETAIL Phone 2821

Turner Harry E, fireman, b Oak, S J
Turner Helen Mrs, b 806 River
*Turner Henry (m), painter, h 1332 Evergreen av
Turner Henry, slsmn Jax Pepsi-Cola Bott Co, b 118 Fores
*Turner Henry H (m), waiter, h 1012 Cedar
Turner Hubert, eng, h 816 Talleyrand av
Turner James H, grocer 301 Magnolia, h same
*Turner James H (m), h 1237 Railroad av
Turner James M (Laura L), mgr Wight & Turner Co, h 222 E 8th
Turner James M jr (Edith C), pres Wight & Turner Co, h 222 E 8th
Turner Jennie O, b 39 E 1st
*Turner John (m), porter, h 1237 W Beaver
Turner John A, painter, b Oak, S J
Turner John F (Luella M), slsmn, h 1331 Main
Turner John W (Emeline), carp, h 2335 Silver
*Turner Joseph J (m), lab, h 110 Hanover
*Turner Julius (m), lab, h 1414 5th av
*Turner Kate, dom, b 120 W North
*Turner Lazarus (m), lab, h 430 Park

JAMES & PAXON
SURETY BONDS OF ALL KINDS
MUTUAL LIFE BLDG. PHONE 874

HALF-MILLION CLUB
Room 58, 23 Main St.
ABOUT OCT. 13 AT NEW ATLANTIC BANK BLD.

S. C. TAYLOR The Renting Agent
106 Main St. Phone 1773 REAL ESTATE and LOANS

Turner Leigh T (Hattie), electr Florrid Bicycle & Elec Co, h 927 Laura
*Turner Lettie, dom, h 631 W State
Turner Lorena Mrs, boarding 1256 W Monroe
Turner Louisa (wid Thomas), h Oak, S J
*Turner Lucy (wid), lndrs, h 1222 W Union
Turner Lula, b 830 Grape
*Turner Lula, dom, h 716 Arthur
*Turner Lynn (m), brklyr, h 564 Spruce
Turner Maggie E, cashr Lee Huntley Cash Grocer, b 39 E 1st
Turner Martellus W (Ella), clk H C Bailey, h 1100 Davis
*Turner Mattie (wid), lndrs, h 696 W 8th
Turner Maude A, bkpr Farley & Galin, b 1030 Highway av
Turner Michael P (Lucy R; C S Hirsch & Co), h 1835 Albert
*Turner Moses (m), porter, h 1416 Franklin
Turner Myrtle, b 301 Magnolia
Turner Nola M, b 301 Magnolia
*Turner Pompy (m), lab, h 1126 Cemetery
*Turner Robert D (m), tmstr, h 1000 Kings rd

Maxey Grunthal & Bros.
EXPERT PIANO TUNERS
710 Cedar Street Telephone 1237
PIANOS, and Piano Players Sold and Exchanged

Turner Rufus P, mach hd Enterprise Planing Mill Co, b 22 Barber
Turner Samuel S (Emily O), h 39 E 1st
Turner Spurgeon L, mach hd Enterp Planing Mill Co, b 22 Barber
Turner Susan E (wid Charles B), b 805 May
*Turner Thomas (m), lab, h 1305 W State
Turner Thomas, plumber Hooker & Lightbody, h S Jax
*Turner Walter, lab Jax Lmbr Co
*Turner Wm, hackman, b 616 Ocean
*Turner Wm (m), lab, h 1421 Cleveland
*Turner Wm (m), lab, b 1114½ W Ellis
*Turner Wm (m), porter, h E Lewisville
*Turner Wm D (m), drayman, h 1247 Railroad av
*Turnipseed Paul, porter, h 1318 Louisiana
Turpin Mary F, steno D L Gillespie & Co, b 1250 Hubbard
Turpin Percy B, clk Groover-Stewart Drug Co, b 1250 Hubbard
Turpin Philip B (Fannie G), clk, h 1250 Hubbard
Turpin Philip B jr, clk, b 1250 Hubbard

R. L. Slauter PLUMBING STEAM AND GAS FITTING
131 EAST FORSYTH ST. PHONE 2773

Eaton's Southeastern Detective Agency
Main Offices 20-22-24 Uedeman Bldg. 108 West Forsyth Street
Phones 3379 JACKSONVILLE, FLA.
CHARLES F. EATON, Superintendent

William C. Cooper, Jr. Co.
W. Adams, Cor. Laura Street
Telephone 218

Funeral Directors
Undertakers and
Embalmers

Turtle Charles H, clk Greenleaf & Crosby Co, b 522 W Adams
TURTON BRUCE (Mabel), Wood Yard Washington and Hogan's Creek, h 1343 Ionia
Tustison Martin V (Irene), h 10 Jackson
Tustison Maud, steno Gulf Refi Co, b 10 Jackson
Tustison Redmon F, clk, b 10 Jackson
Tutrell Charles E (Addie), springmkr, h 228 Franklin
*Tutson Albert (m), fish, h 1320 Albert
*Tutson Henry (m), lab, h Magnolia nr Kings rd
*Tutson Henry J Rev (m), b 1139 Davis
*Tutson Ida, tchr, h 228 Caroline
Tutson Louis (m), fish 1448 E Duval, h 1316 Albert
*Tutson Peter J, chef Seminole Club, h 228 Caroline
*Tutson Samuel, tmstr, b 1320 Albert
Tutt Montgomery R (The Tutt Plumbing Co), h 1441 Spearing
TUTT PLUMBING CO THE (M R Tutt, J W Fowler, W E Tutt), Tinners, Steam and Gas Fitters, 226-228 E Forsyth

Florida Law School
Instruction in all branches in course
401 West Bldg. W. B. Clarkson, Dean

Tutt Wm E (Ida; The Tutt Plumbing Co), h 1447 Spearing
Tuttle Anna Mrs (Livingston Studio), h 537 W Duval
Tuttle Carlie, student, b 214 E 7th
Tuttle Carlton L (Mary L), news agt, b 1211 W Adams
Tuttle George A, b 214 E 7th
Tuttle Joseph H (Sallie H), carp, h 439 E Duval
Tuttle St Julian (Anna L), tel opr Jax Term Co, b 537 W Duval
Tuttle Sophia J (wid Mills V), b 439 E Duval
*Tutty Rose O, nurse, h 901 Odessa
TWENTY-FIRST ST Baptist Church, Rev E E Eno Pastor, 21st n w cor Fisher
*Twiggs Kittie (m), h 1437 Illinois
*Twine Violet, lndrs, h 1416 Cleveland
*Twitty Leonard (m), porter, h 533 Park
Twohill Mary C (wid John T), b 1503 Laura
Twonfell August, b 617 Myrtle av
Tyer John, carp, b 596 Spruce
Tyer Wm, carp, b 596 Spruce
Tylee Joseph D (Myrtle), wood turner, b 1003 E Adams

C. F. COLE SHOE COMPANY
29 EAST BAY ST.
Telephone 881

SIMKIN'S OYSTER and CHOP HOUSE
ALWAYS RIGHT
216 W. Forsyth St., Phone 3186

Florida Collection Co.
MORRIS & COWAN, Counsel
Offices, Second Floor West Building

REFERENCES:
Florida National Bank
R. G. Dun & Co.
JACKSONVILLE, FLA.
Bank of Ybor City, Florida

Tylee Julius A (Pearl), chf eng City Electric Light Plant, h 1532 Silver
Tyler Wm C (Margaret), cigar mnfr 221 Lafayette, h 1003 E Adams
Tylee Wm T (Jeanette), eng S'field Ice Wks, b 403 Georgia
Tyler Blanche, information opr Bell Tel, b 1425 Herschel
TYLER CYRIL R, Voice Culture 21-23 W Adams, h 33 W Adams
Tyler Edmond M (Ida M), police, h 820 W Church
Tyler Edmund M (Jessie M; Tyler Gro Co); b 1338 Ionia
Tyler Edna M, b 820 W Church
Tyler Enoch (Pauline), section foreman S A L, h 1427 E Duval
Tyler Ernest W, student, b 1338 Ionia
Tyler Grace M, bkpr, b 1425 Herschell
Tyler Grocery Co (E M Tyler), 10 S Newnan
Tyler G W, car repr S A L
Tyler Harold C (The Boyt Co), b 1338 Ionia
Tyler Jennie V, wks Drew's, b 820 W Church
*Tyler Laura (wid), dom, h 611 Madison
Tyler Leo (Dell), slsmn W P Sumner, r 119 W 8th

Elmore Cohen
Public Stenographer, Court Reporting
Depositions Taken
STENOGRAPHERS FURNISHED
108 West Bay Street
Facilities for Handling Large Jobs at Shortest Notice
Call, Write or Phone 743

*Tyler Leona, lndrs, b 1318 Cedar
Tyler May, feeder Drew's, b 820 W Church
Tyler Neal F (Estelle P), clk Smith, Richardson & Conroy, b 519 E Duval
Tyler Orville Z, chf electr City Elec Plant
Tyler R Sinclair, clk, b 1338 Ionia
*Tyler Wm (m), b 321 Caroline
Tyler Wm L R (Margaret C), h 1338 Ionia
Tyre Jesse T (Bertie), collr L Knabb & Co, h 1344 W Church
Tyre Thomas W (Annie), city fireman Sta No 1, h 428 Riverside av
Tyre Wm L (Mamie), eng A C L, b 450 Magnolia
*Tyree Wm, lab, b 1132 E Union
Tysen, see also Tison
*Tysen Allen, lab, h 870 Caroline al
Tysen Bessie, b 148 E 2d
Tysen Jacob R (Annie B), fertilizer 10 Viaduct, h 148 E 2d
*Tyson Arthur (m), lab, h 1107 Griffin
*Tyson Charles (m), porter, h 112 Howell

Southern Cornice and Sheet Metal Works
Cornice Work, Metal Awnings, Skylights
Ventilators, Guttering, Conductor Pipes
Also Slate and Metal Roofing
FLORIDA AVE. CORNER EAST BAY ST.

For Full Particulars apply to
J. S. COLES, Jr.
General Agent
414-16 Duval Building
Jacksonville, - - Florida
Insurance Issued by the *Equitable Life Assurance Society* of the United States will protect your family—Teach Thrift

Smith & Breazeale, Eureka Pressing Club
French Dry Cleaning, Dyeing and Renovating
Men's Clothing Cleaned and Pressed
522-524 W. Forsyth
Phone 121

Tyson Charles, student, b 331 W Adams
Tyson Clarence P, tinner S A L, b 437 Forest
*Tyson Fannie N, tchr, h 2202 (1402) Franklin
Tyson Jennie Mrs, b 437 Forest
Tyson John S jr (Kittie R), com trav C M Lewis & Co, h 331 W Adams
Tyson Lawrence (Norma), carp, h 808 Argyle
Tyson Leonard, mach, b 437 Forest
*Tyson Louis (m), lab, h 8 Run
*Tyson May, nurse Brewster Hospital
*Tyson Retta, dom, h 522 Madison
*Tyson Turner D Rev (m), h 2202 (1402) Franklin

U

Uedemann Building, 108 W Forsyth
UEDEMANN EDWIN O, Real Estate 18 Uedemann Bldg, h 1616 Main, Tel 466
Uedemann Elsa P, b 1616 Main
Uedemann Prudence (wid Alexander), h 1616 Main
Uedemann Roland B, clk Fla Natl Bank, b 1616 Main

KINGAN & COMPANY, Limited
530-542 EAST BAY STREET
Telephones 236 and 2244
PORK AND BEEF PACKERS

UGUET JOHN R, Grocer and Liquors 401 W State, h same, Tel 812
Ullman Adella, clk Fla Ostrich Farm, b 618 W Monroe
Ullman A S, clk Furchgotts, b 510 W Duval
Ulmer T Keenan, clk C F Cole Shoe Co, b 38 W Beaver
Ulmo Frank E, clk Canepa Gro Co, b 1017 E Monroe
Ulmo Peter W (Fannie K), eng, h 1017 E Monroe
Ulsch Georgia W (wid Philip G), h 112 E Ashley
Ulsch Philip M (Minnie E), mgr Robert R Sizer & Co, h 112 E Ashley
Umbach C Wm (Marie), clk Jax Electric Co, h 435 E 1st
*Underwood Daniel (m), clk, h 1114 W Ellis
Underwood Ethel, steno St J R T Co, b The Columns
*Underwood Jesse J (m), musician, h 499 Myrtle av
*Underwood Peter, porter Jax Prov & Comn Co
*Underwood Wm (m), bartndr, b 810 Market
*Underwood Wm N (m), lab, r 821 W Beaver
Uneeda Pressing Club (H T A Cordes, P A Atkinson), 20 Main
Union Brick Co, C R Bisbee agt, river front nr Ocean

ROBT. McCARREL, Pres. THOS. M. McCARREL, Supt. R. T. McCARREL, Sec'y and Treas.
McCARREL COMPO-STONE COMPANY
Estimates Furnished on any Kind of Compo-Stone, Stucco, Cement Roofing Tile, Cement Brick and Re-inforced Concrete Construction
General Contractors & Builders
OFFICE AND WORKS
16th and Pearl Streets
Phone 2822

3 Daily Trains to New York via RICHMOND AND WASHINGTON
SEABOARD
AIR LINE RAILWAY

Marcus Conant Funeral Director and Embalmer
CONANT'S PRIVATE AMBULANCE. 16 E. Forsyth St. Telephone 2240

FIRE INSURANCE
Clark Bldg. Phone 3051
Muncaster & Co.

Union Carbide Sales Co, Fla Moving & Storage Co reps, 728 Davis
Union Central Life Ins Co, J W Taylor spe agt, 43 Buckman bldg
UNION CONGREGATIONAL CHURCH, Rev G L Hanscom Pastor, Hogan s w cor Church
*Union Depot Hotel, D W Robinson propr, 103½ Johnson
UNION FURNITURE CO, S J Highsmith Mgr, Furniture, Stoves, Mattings, Rugs, Window Shades, Etc, Cash or Credit, 702-706 Florida av, Tel 3104
*Union Mutual Aid Assn, W S Sumter mgr, 411 Bridge
Union News Co, J M Sturgill mgr, Union Depot
Union News & Tobacco Co, W P Barwick propr, 918 W Bay
UNION SAVINGS BANK, J M Stevens Pres, W B Stevens Cashr, Hogan s w cor Forsyth
Union Savings Bank Building, 204 W Forsyth
Union Souvenir Co, E A Muth mgr, novelties 415 Realty bldg

CREDIT ADJUSTING CO.
Incorporated, Capital $25,000.00
Offices, 50-51 Mutual Life Building
Our $10,000 Guarantee Bond for Your Protection. Office Connections in all Principal Cities. Collections of all kinds made anywhere, using Copyrighted System. Auditing and Accounting done on reasonable terms.

UNION STATION, s s W Bay bet Johnson and Stuart
United Grocery Co, W F Jones pres, L E Wells sec, foot S Liberty
United Liquor Store, Edward Hammond mgr, 830 W Bay
UNITED REALTY CO, F L Sewell Mgr, W E Rosser Sec and Treas, 220 Duval Bldg, Tel 3393
United States Casualty Co of N Y, J G Smith genl agt, 45 Mutual Life bldg
United States Circuit District Courts for Sou District of Fla, James W Locke judge, E O Locke clk, 325 Government bldg
United States Civil Service, L E Bigelow sec, 245 Government bldg
United States Collector of Customs' Office, Wm H Lucas collr, 209 Government bldg
United States Commissioners Office, E O Locke comnr, 325 Government bldg
United States Customs House, Forsyth n e cor Hogan
United States Department of Agricultural Service, J O La Fontisee expert, 1625 Ionia

RICO LAUNDRY { 33-37 East 8th Street. Phone 157 / City Office 34 West Forsyth Street
ALL BRANCHES of HIGH GRADE LAUNDRY WORK
SATISFACTION GUARANTEED

S. J. MELSON CO.
Proprietors THE HORSE HOTEL
N. E. Cor. W. Adams and Clay Phone 350

HORSES AND MULES Bought, Sold and Exchanged. Finest Carriages in the City for Weddings and Special Occasions. Boarding.
HORSE SHOEING ESTABLISHMENT

United States District Attorney's Office, J M Cheney atty, 334 Government bldg

UNITED STATES ENGINEER OFFICE, Capt George R Spalding corps of engineers, 301-309 Clark bldg

United States Immigration Office, John A Wright inspector, 225 Government bldg

United States Inspectors of Steamboats' Office, Wm A Shaw, Charles A Spencer insprs, H R Maxey clk, 241 Government bldg

United States Internal Revenue Office, Joseph E Lee collr, 215 Government bldg

United States Life Saving Service, 8th district, Capt H B Shaw supt, 205 Main

United States Marine Hospital, W H Jones supt, 1716 E Church

UNITED STATES MARSHAL'S OFFICE, J F Horr Marshal, 341 Government Bldg

United States Pension Examiners' Office, Jacob A Davis special examiner, 422 Government bldg

Jacksonville Marble & Granite Co.
OFFICE AND SALESROOM 829 MAIN ST. PHONE 3242 *Mantels, Grates and Tile*

UNITED STATES POST OFFICE, Daniel T Gerow Postmaster, A E Sawyer Asst Postmaster, Government Bldg Forsyth n e cor Hogan

United States Postoffice Inspector's Office, E D Beatty inspector, 238 Government bldg

United States Railway Mail Service, C S Beaver chief clk, office 229 Government bldg

United States Recruiting Office, R G Weisbrod sergt-in-charge, 108 W Forsyth

United States Weather Bureau, A J Mitchell section director, 615-19 Dyal-Upchurch bldg

Upchurch Adele, mlnr, b 1223 E Church

Upchurch Delmar D, asst cashr The Atl Natl Bank, h 130 W Monroe

Upchurch Fred R (Nannie), foreman Bradford Lmbr Co, h 1223 E Church

Upchurch George, student, b 2531 St Johns av

Upchurch John J (Belle W), pres Upchurch Lmbr Co, 1st v-p Jacksonville Development Co and treas Dyal-Upchurch Inv Co, h 2531 St Johns av

RENTS COLLECTED V. P. HARMELING
406 CLARK BUILDING

COONS & GOLDER
22 WEST ADAMS STREET TELEPHONE 1147
GENERAL MECHANICS
Plumbing, Heating, Roofing
Awnings, Ballustrades, Etc.

William Fairlie
Prescription Druggist
Prescriptions Called for. Compounded from the Purest Drugs and Chemicals and Delivered Promptly
Post Office, Station B Phone 113
Cor. E. Bay St. & Florida Av.

Rubber Stamps & Seals Florida Rubber Stamp Works
224 MAIN ST.
PHONE 1813.
"MADE TO ORDER 6 TO 12 HOURS."

Upchurch Lumber Co, J J Upchurch pres, G L Drew sec, Talleyrand av nr 21st
Upchurch Noble A (Sue), phys 210 Dyal-Upchurch bldg, 709 Julia
Upson Delevan P (Jennie), h 1120 Oak
Upchurch Wm G (Pearl), com trav C M Lewis & Co, h 404 E 5th
Upson Marlon I, bkpr Montg Corse, b 1120 Oak
Upson Ruth N, tchr Riverside School, b 1120 Oak
Urban Investment Co, R H McGinnis pres, J D Shaylor sec, 20 Main
*Usher Sarah (wid), dom, h 1065 W Beaver
Utley Argue W, mach S A L, b 1203 W Adams
UTLEY GEORGE B (Lou M), Librarian Jacksonville Free Public Library, h 740 Park, Tel 1284
Utley Herbert C (Florence L), com trav, r 419 E Forsyth

V

Vaissiere Lucile V, steno Murphy I Wks, b 1106 Talleyrand av
Valade Elie (Mary), h 205 Julia

Land Investment Co.
411-412 Consolidated Bldg.
Long Distance Phone 1361
Turpentine Locations
Farm Lands
Timber Lands
Orange Groves

Valdosta Building, 434 E Bay
*Valentine Christine (wid), dom, h 2006 Madison av
Valentine Harrison (Angie), collr 728 Davis, h 1238 W Monroe
Van Brunt Andrew R, clk R W Pendleton, b 222 W Adams
Vance Arthur B (Armetta), pres A B Vance Co, b 1019 Riverside av
Vance Arthur S (Emmie L), carp, h 17 Warren
Vance A B Co, A B Vance pres, W R Jennings sec, stationers, 104 W Forsyth
*Vance Julia (wid), lndrs, h 230 Stonewall
Vance May B, cashr A B Vance Co, b 1019 Riverside av
VANCE SAMUEL C (Mary E), bkpr Barnett Natl Bank, h 1019 Riverside av
Vance Willa, waitress 19 Cedar, b 918 King's rd
Vance Wm, b 918 King's rd
Vandegrift David S (Hattie), carp, h 422 Catherine
Vandegrift John T (Bessie) ,clk J V Fairhead, h 502 Washington
Van Dein Parker, solr Metropolis, b 1236 Ionia

Florida Life Insurance Co.
Life, Accident and Health INSURANCE

Fred E. Rankin
834 ROSELLE STREET
PHONE 2776

Public Expert Auditor and Accountant

Van Dein Richard H, opr A H Daniel Adv Agency, b 1236 Ionia
Van Deman Carl B (Annie W), pres C B Van Deman Co, h 344 E Duval
Van Deman C B Co, C B Van Deman pres, C M Stowe sec, grocers 808 W Bay
Van Deman Erskine B (Louisa), h 315 Washington
Vandergrifft Arthur L, lab, b 1338 E Duval
Vandergrifft Edmond A (Madeline), mgr Sou Steamship Co, h 2127 (827) Lydia
Vandergrifft Estelle, clk Harry Glickstein, b 1338 E Duval
Vandergrifft Kate, furn rms flat 2, 231 E Forsyth
Vandergrifft Mary A (wid Stephen F), h 1338 E Duval
*Vanderhorst Bryan (m), clk, r 616 W Church
Vanderpoel Alice, b 723 E Bay
Vanderpoel Cornelius E, with E Vanderpoel, b 723 E Bay
Vanderpoel Emma E, student, b 723 E Bay
Vanderpoel Eugene (Mildred E), fish, foot of Ocean, h 723 E Bay
Vanderpoel Neal, fish, b 723 E Bay
Vanderpoel Nettalien I, b 723 E Bay

ZAHM'S EUROPEAN HOTEL
FRED ANGERHOLZER, Proprietor
128 East Bay St. Phone 930

Rooms 50c, 75c, $1 per Day
MEALS AT ALL HOURS
Cars to all parts of the City
Wines, Liquors, Beer & Cigars

*Vandross Daniel E (m), barber 536 W Bay, h 1222 W Beaver
*Vandross Isaac (m), lab, h 106 Howell
Vandvort Charles, carp, h 825 E Duval
Van Dyke Carl H (Mellie H), vet surg Forsyth s e cor Newnan, h 135 W 9th
Van Dyke D Elmer, dairyman, b 135 W 9th
Van Dyke Edward S, agt Met L I Co, b 1549 Evergreen av
*Van Dyke Frank, butcher, r 1065 W Beaver
*Vane Frank (m), lab, b 132 E Union
Van Epps Frank L (Lora F), cond Pullman Co, h 427 W Ashley
Van Epps Lora F Mrs, opr W U Tel, h 427 W Ashley
Van Etten Edwin G, clk, b 216 Hogan
Van Etten Isabel L, steno Fla Anti-Saloon League, b 216 Hogan
Van Etten John C (Sadie), mach, h 216 Hogan
Van Etten Rawson L, bkpr, b 216 Hogan
Van Hoesen H Franklin, collr The Cable Co, b 431 W Ashley
Van Horn Harry C (Margaret), clk Baker & Holmes Co, h 1223 Main

REED E. LA MANCE CO. 8 NEWNAN TEL. 1467
MARBLE — GRANITE — MONUMENTS
CONTRACTORS

AUTOMOBILES
MARINE AND STATIONARY GAS ENGINES AND SUPPLIES.
D. H. McMILLAN & CO.
River Front between Bay and Laura Sts. Telephone 347.

Whitehouse & Lay
312 CLARK BUILDING

If It's Real Estate
See Us About It.
Local and Long Dist. Phones

Successors to SAWYER & PAYNE
Phone 3296
JACKSONVILLE FLORAL CO.
Floral Designs
20 LAURA STREET
Cut Flowers
PLANTS
Ferns, etc.
LANDSCAPE GARDENING

Vanlandingham James I (Elizabeth), motorman, h 238 Winter
Vanlandingham Sallie, b 109 Winter
Van Loon Arthur E (Mary J), contr 203 Davis, S J
Vann Edwin K (Mary A), mgr P Carey Co, b Lenox Hotel
*Vann Theodosia, dom, h 218 E State
Vann Thomas W, b 1540 Enterprise
Vann Thomas W jr, clk Con Gro Co, b 1540 Enterprise
Vann Wm, eng Jax Elect Co, b 57 Riverside av
*Vann Wm A (m), bkpr, h 1296 King's rd
*Vann W David Rev (m), h 825 E Union
Vanname Louise (wid Wm F), h 626 W Duval
Van Ness George, clk Oscar Register, b Panama rd
Van Ness James B (Crystal), b Main and Harmon av
Van Ness James B jr, blksmith, h Main cor 25th
Van Ness Robert I, clk Rico Steam Lndry, b Panama rd
Varden Ruth, b Whitaker, Milldale
Varn Josiah (Anna), pres Fla Orange Growers' Co, b 417 Laura
Varnadoe Launie, lab, b 1208 W Church
Varnadoe Mark, lab, b 1216 W Church
*Varne Paul (m), lab, h 430 Railroad av
Varnes Irving B, bkpr Am Agrl Chem Co, b 1937 Ionia
*Varnes James S (m), painter, h 907 Julia
Varnum Henry, clk R M S, h 1219 E Ashley
Vasques Andres (Nellie), h 8 Cherry
Vassar Wm A, eng A C L, r 1021 W Monroe
Vaughan Fred J, shoemkr P Schevitz, b Davis nr King's rd
Vaughan Herbert R (Nettie), barber Union Depot, h 1209 W Adams
Vaughn Benjamin T, clk Armour Fert Wks, b 1846 8th av
*Vaughn Eliza, lndrs, h 608 Stuart
*Vaughn Ellen, dom 1501 Oak
Vaughn Emma K (wid Thomas S), b 764 W Duval
Vaughn Frank N (P W Fleming & Co), b Murray Hill Heights
*Vaughn John, houseman 823 Laura
Vaughn M N (Gladys), r 522 W Monroe
Vaughn Wm C (Vaughn & Coward), r 764 W Duval
Vaughn & Coward (Wm C Vaughn), pawnbrokers 111 Bridge
*Veal Della, dom, h 911 W Ashley
Veal Frederick L (Rochelle), clk Stand Oil Co, h 624 Oak
*Veal Margaret, h 1330 Davis
Veitch Hattie A Mrs, bkpr A R Harper Piano Co, h 11 E Duval
Veitch Jennie, asst bkpr H C Hare & Co, b 11 E Duval

CAFE ALBERT
J. B. COUSY, Props.

Service A la Carte
Special Attention to Private Parties
3, 5, 7, 9 W. Adams St. Phone 3606

Cay & McCall Fire Insurance
701 Consolidated Bldg.
Phone 1955

Venable George W (Mary), h 1342 Walnut
Venable Virginia L (wid Morton L), b 1946 Silver
*Vennings Benjamin (m), lab, b 1014 Hogan
Verdery Dean D, clk, b 454 E 1st
Verdery Mark (Carrie L), h 454 E 1st
Verdery Mary E, student, b 454 E 1st
Verdery Sarah H, student, b 454 E 1st
Vereen John, bartndr J H Vereen, b 112 Julia
Vereen John H (Effie), saloon 840 Ward, h 112 Julia
Verelst Charles F (May), real est, h 645 Charles
Vernaelde Henri (Matilda), tchr Miss Jacobi's School, h 145 Davis, S J
Vesey Harry G (Estelle), supt gas wks, h 1651 Laura
Vest Mary M (wid Thomas), h 423 Poeting la
Viallon George L, dentist New System Dentists
Vick John W (Ethel), plumber J E Kuchler Co, h 505 E 4th
Vick Mattie, dressmkr 505 E 4th
*Vickers John, porter, b 220 W Beaver
Vickory James (Annette), clk Cohens, h Murray Hill av

Pianos Sold, Exchanged and Repaired By Maxey Grunthal & Bros.
710 Cedar St. EXPERT PIANO TUNERS Phone 1237

VICTOR TALKING MACHINE CO, Alexander-Seewald Co Sales Agents, 16 W Forsyth
Victoria Turpentine Mach Co, W W Acheson pres, M L Howard sec, 117 W Forsyth
Vienna Restaurant, Gustav N Schade propr, 123 Main
Viering Genevieve, slsldy L Barchan, b 620 Banana
Villeneuve Lornze (Fannie), carp, h 1303 Main
Villenue Joseph, carp, b 421 Main
Villeret Dolores, b 218 Lafayette
Villeret Lula S (wid Frank U), h 218 Lafayette
Vincent Frederick R (Gertrude), carp, h 1215 E Ashley
*Vincent Henry (m), baker, h 640 W Church
Vincent Robert W (Ellen; Vincent & Gray), h 244 Phelps
*Vincent Wm E, barber, r 807 Julia
Vincent & Gray (R W Vincent, L A Gray), mdse brokers n s Viaduct
Vining Eugene, student, b 1016 E Duval
Vinnan Sallie A (wid Wm), b 344 Hendricks, S J
Vinock Abraham J (Rebecca), photogr 304 Main, h same
Vinson Mabel, steno Baker & Holmes Co, b 205 Market
Vinzant James A, dep sheriff Duval county, b 206 Cedar

Don't throw away your Old Bicycles
BRING THEM TO
TERRY'S
"HE REPAIRS ANYTHING"
318 West Forsyth

WM. D. JONES DRUGGIST
PRESCRIPTION SPECIALIST
Telephone 1177
107 East Bay St.

HOUSES and LOTS
IN SPRINGFIELD
INVESTMENTS

GEO. E. BROWN, Pres. L. A. BROWN, Sec.
Brown Realty Co.
418 Duval Building
35 East Bay St. Telephone 1925

WAVERLY HOTEL
MAIN and ADAMS
MRS. LUCK WILSON, Propr.
TELEPHONE 2140

Vinzant John T (Marie), clk A Campbell, h 1019 (1027) Highway av
Vinzant Katherine M, b 206 Cedar
VINZANT WM D (Mary), Chief of Police, h 206 Cedar
Vinzant Wm D jr (Evelyn), pres Vinzant & Albrecht Co, h 124 E Duval
Vinzant & Albrecht Co, W D Vinzant jr pres, G T Albrecht sec and treas, 132 E Bay
*Virgin Edward, driver Co-operative Gro Co
*Virgin George (m), lab, h 1013 Missouri
*Virgin Wm V (m), waiter, h 1516 Cemetery
VIRGINIA STATE FIRE INS CO OF RICHMOND, W S Jordan Genl Agt, 606 Dyal-Upchurch Bldg
Voelker John (Bertha), boatman, h 426 Georgia
Voelker Valentine (Anna), boatman, h 428 Georgia
Vogel Clayton, wks Drew's, b 1029 E Ashley
Vogel Louis E (Martha), agt Met L I Co, h 1028 E Ashley
Volina Lucian A (Frances), musician, h 917 Banana
Volkmar Emma (wid Henry, nurse, b 523 E Adams

A. J. CESERY & COMPANY, Mnfrs.
Plastic Work in all its Branches. Wainscoting, Fireplace, Art, and Ceramic Mosaic, Plain and Vitrified Tile Work.
Telephone 1250 Factory and Office Foot East Bay St.

Vollers Charles, clk, b 534 W Duval
Vollers Elizabeth, b 534 W Duval
Vollers Henrietta, b 534 W Duval
Vollers Wm (Rosena; Peters & Vollers), h 534 W Duval
Vollers Wm jr, clk Crigler & Crigler, b 534 W Duval
Vollmers John H C (Martha), janitor Germania Club, b 328 Riverside av
Von Balsam Eliza, steno Allmayer Liq Co, b 1027 E Bay
Von Der Hoden Bros (Max and George), grocers 900 King's rd
Von Der Hoden George (Von Der Hoden Bros), h 900 King's rd
Von Der Hoden Max (Von Der Hoden Bros), h 900 King's rd
Von Dohlen Christopher J (Kappher & Von Dohlen), b 825 Julia
Von Dohlen Henry W, clk Kappher & Von Dohlen, b 825 Julia
Von Dohlen Mamie (wid Nicholas), h 902 King's rd
Von Glahn Annie (wid Nicholas M), h 339 W Beaver
Von Glahn Christopher (Annie), saloon 543 E Bay

HUTCHINSON SHOE CO.
Capital, $200,000.00
311-313 EAST BAY ST.
Wholesale Shoes and Hats

Phone 808 For Anything in the Drug Line
PROMPT DELIVERY
R. WALTER BENNETT

Von Glahn Crystal, b 543 E Bay
Von Glahn John, bartndr, b 543 E Bay
Von Glahn John H, clk Witschen Bros, b 339 W Beaver
Vonhadeln John F (Minnie), carp, h 1422 Enterprise
Von Hadeln J Henry (Lillie), bartndr, Burnett & Co, h (Blanche
Vordermark Ernest L (Aseneth), sec and treas The Harki- sheimer Co, h 1804 Market
Vordermark Louis P (Charlotte), clk C W Zaring & Co h 744 Charles
Vordermark Ollie L (Etta), sec and treas Elgin Butter Co of Fla, h 320 Date
Vorenberg Elmo E ,clk, b 118 E Duval
Vorenberg Issie (Fannie), sec and treas Tenn Prod Co, h 118 E Duval
Vosburgh John R, bicycles 618 Main, h 320 E Church
*Vought Capers M Rev (m), h 618 Bridier
*Vought Capers M jr, carrier P O, b 618 Bridier
Voyles Henry N (Emma), mach, r 2034 Market
Vrates Nick, cook L Pappas, r 917 W Bay

KINGAN & COMPANY, Limited
530-542 EAST BAY STREET
Telephones 236 and 2244
PORK AND BEEF PACKERS

*Vreen Dollie, dom, h 1009½ W State
Vrieze Edward H (Inez; Vrieze Lumber Co), h 1520 Market
Vrieze Lumber Co (E H Vrieze, C H Barnes jr), 204 E Bay
Vuille Constant (Esther), watchmkr 141 Bridge, h 1846 Hubbard
Vyle Percy P (Beatrice), adv agency 222 Duval bldg, b 27 W Duval

W

Waas Anna L, steno Stringfellow & Doty Co, b 20 W Monroe
Waas Mary R (wid Benjamin), h 20 W Monroe
Wachild Antoinette L, student, b 2316 King's rd
Wachild Clarence B, mach Murphy I Wks, b 2316 King's rd
Wachild Louis F (Mary D), carp, h 2316 King's rd
Wachild Vivienne C, clk, b 2316 King's rd
Wackernah Karl, clk Hackemann & Schroder, b 1015 W Adams
Waddell Wm B (Florie), cond A C L, h 138 W 7th
*Wade Aaron (m), lab, h Fisher nr 21st
*Wade Annie. lndrs, b 325 Spruce

Florrid Bicycle and Electrical Co.
Bicycle & Electrical Contractors
518 RIVERSIDE AVENUE Phone 2856

THE RATHSKELLER ONLY THE BEST
117 WEST FORSYTH ST. PHONES: 196 AND 2637

ENTERPRISE PLANING MILL CO. BELL PHONE 601
Will furnish complete bills of Rough and Dressed Lumber, Turning, Scroll Sawing, Mouldings and Stair Work of Oak, Pine and Cypress. Window Frames a Specialty.
1548 ENTERPRISE ST. Estimates Furnished. J. P. WILSON, Manager

Little Paint-Hardware Co. Mastic Mixed Paint Phone 1603
141 and 143 BRIDGE STREET

Wade Building, 136 Bridge
*Wade Charles, carp, r 1041 W Union
*Wade Edward (m), lab, h 19 Pleasant
*Wade Eugene, caller S A L, b 1539 Pelican
Wade Florida T (wid Leonidas E), b 328 E Duval
*Wade Hampton, caller S A L, b 1539 Pelican
*Wade Henry (m), lab, h 735 W State
*Wade James (m), lab, h 716 Johnson
WADE LEON E, Attorney-at-Law 136 Bridge, r same
*Wade Mamie, lndrs, h rr 334 E Beaver
*Wade Maria, dressmkr, h 311 Caroline
Wade Mary E Mrs, furn rms 509 W Adams
*Wade Melinda, lndrs, h 325 Spruce
*Wade Nettie, dom, h 933 W Forsyth
Wade Niel G (Wade Tie & Lbr Co), res Montbrook, Fla
Wade Tie & Lumber Co (N G Wade), 203-4 West bldg
*Wade Wm (m), carp, h 1333 Evergreen av
Waden Lizzie Mrs, h 1329 W Duval
Wadford Emma Mrs, lndrs N Y Ldry
Wadkins, see also Watkins
Wadkins Lillian, b 203 Riverside av

ALEXANDER-SEEWALD CO.
16 WEST FORSYTH STREET
J. E. McGRAW, Manager
MOTOR CYCLES
Wholesale Bicycle and Automobile Supplies, Wholesale and Retail Victor Talking Machines and Records

*Wadkins Mary (wid), dom, h 942 Oakley
Wadkins Nora E Mrs, b 203 Riverside av
Wadley Richard B, clk United Groc Co, b 21 E Duval
*Wadlow Louis, lab, r 641 W Union
Wadsworth Alvey V (Eugenia), police, b 1450 Spearing
Wadsworth Annie, steno Fischer Dist Co, b 226 W Union
Wadsworth Daniel H (Kate M), bkpr Cummer Lmbr Co, h 226 W Union
Wadsworth Eugenia Mrs, b 352 Riverside av
Wadsworth Grace (wid Marvin), bkbndr Drew's, b 19 Dora
Wadsworth Harrie, steno, b 226 W Union
Wadsworth O Lamar (Hattie), grocer Florida av s e cor Darwin, h 1460 Evergreen av
*Wage Henry (m), h 1121 W Beaver
*Waggiels Peter A (m), waiter, h 1328 8th av
Wagner Carrie Mrs, matron St Luke's Hospital
*Wagner Charles (m), lab, b 2415 Enterprise
*Wagner Charles, lab, b 1714 Lee
Wagner Francis G, clk, b 420 E 8th
Wagner H A, eng S A L
Wagner Josie, cashr Sabel Bros, b 1303 E Forsyth
Wagner Leslie I, cashr, b 1303 E Forsyth

Timber Lands, Farm and Orange Groves
SEARING & ELMORE
Real Estate Investments, Loans and Insurance.
20 MAIN STREET ROOMS 22-24 PHONE 2177

You Can Save from 5 to 20 Per Cent. by Buying Your Groceries of LEE HUNTLY, Cash Grocer
THE MOST COMPLETE LINE IN THE CITY *Main and First Sts. Phones 484 & 3101*

Wagner Lillian H, b 420 E 8th
Wagner Lucille B, b 420 E 8th
Wagner Max (Lavinia), city bldg inspr, h 1303 E Forsyth
*Wagner Wm (m), lab, h 1026 Clay
Wagner Wm H (Frances M), bkpr, h 420 E 8th
Wah Hop, groceries 713 W Adams, h same
Wah Sing, laundry 313 W Forsyth, h same
Wainwright Beulah, b 316 W Ashley
Wainwright John, inspr, b Alexandria Hotel
Wait Charles A, painter, b 611 Main
*Waits Joshua M (m), lab, h 706 Fairfield
*Waits Lula, lndrs, h 1644 Lee
*Waits Olien S, presser Breazeale & Smith
Wakefield A J, b 34 W Ashley
*Wakefield Barclay, lab, b 923 Hogan
*Wakefield Harvey, cook C G Wilson, b 927 Hogan
Wakefield Hazel G, steno Stephens Lmbr Co, b 853 Banana
Wakefield Nathan A, bkpr Fla Natl Bank, b 853 Banana
Wakefield Rose (wid Nathan N), h 853 Banana
Wakefield Wm T (Elsie G), steno G S Baxter & Co, h 43 E 6th

JOS. H. PHILLIPS & COMPANY
OFFICE: 21 Julia Street **REAL ESTATE** For Information Call, Write or Telephone 729

*Walden Charles S, porter, h 735 Lee
*Walden Frederick, elev opr, b 314 Oak
*Walden Jessie, tchr, h s w cor Argyle and Harrison
*Walden Major B (m), porter, h 314 Oak
Walden Ulysses L, carrier P O, h 826 W State
Waldman John, lodging 773 E Bay
Waldo Charles P (Pauline E), real est, h Highway and Murray Hill avs
*Waldo Dolphus, lab, h 1116 Jessie
*Waldo Isaac, lab, b 1132 Kings rd
Waldo Nellie O (wid Joseph), b 344 E Duval
*Waldon Matilda, dom, h 237 (937) Woodlawn av
*Waldon Thomas, lab, b 1616 Dennis
*Waldren James, baker, r 812 W Ashley
Waldrep Ida S (wid Francis M), h 605 Lincoln av
Waldrep Robert S (Alice J), inspr, h 715 Lincoln av
Waldrep Thomas M, carp, b 715 Lincoln av
Waldrep Toliver J (Tessie), foreman, h 512 Main
*Waldron Andrew (m), brklyr, h 1130 Jessie
Waldron Lee (wid Heenan), b 932 Parker
Waldrop Wm R (Sallie), mgr Ind L & H I Co, h 641 Oak

Hutchinson Audit Co.
Auditors and Accountants
511-512 Dyal-Upchurch Bldg.
PHONE 312

The New Victoria Hotel
H. W. HANCOCK, Propr. M. INGALLS, Mgr.
Cor. MAIN and ADAMS STS.
American Plan Only
Phone 358

CONANT'S PRIVATE AMBULANCE
MARCUS CONANT, UNDERTAKER, 16 E. Forsyth St. Phone 2240

Chas. W. Kinne
Real Estate, Fire Insurance
Loans Negotiated, Rents Collected
12 W. Forsyth Street
Phone 506

Wales Adding Machine Co, J W Adams sales agt, e s Viaduct
Walker Agnes A (wid Edward B), h 1633 Hubbard
Walker Agnes R, tchr, b 1633 Hubbard
Walker Albert J (Jennie), h Westmoreland Hotel
*Walker Alfred (m), bailiff U S Courts, h 447 Clay al
*Walker Allen, lab, h 203 W Orange
*Walker Amelia, dom, h 439 Bloxham
Walker Annie R, b 505 W Church
*Walker Benjamin W (m), brklyr, h 1700 Johnson
Walker Bessie R, steno A Waterman, b 505 W Church
*Walker Catherine, b 328 E Ashley
*Walker Charles, porter, b 626 Spearing
Walker Charles K (Katie), tel opr, h 1323 Liberty
Walker Charles R, v-p Fla Fish & Prod Co, res Sanford Fla
*Walker Charles W (m), lab, h 1223 Fairfield
*Walter Cora, lndrs, h 626 Spearing
Walker Daniel W (Alice G), ship carp, h 805 E Beaver
Walker David S, police, b 352 Riverside av
*Walker Dennis (m), lab, b 648 Bloxham
Walker Edward B, mgr Cumb & Liberty Mills Co, b 1633 Hubbard
Walker Edward H (Clara), saw filer, b 2054 Pearl
*Walker Elizabeth, dom, b 225 W North
Walker Ernest A (Minnie), plumber Coons & Golder, h 588 Park
Walker Ethelbert K (Nell), timekpr A C L, h 236 W Beaver
*Walker Eva A (wid), dom, h 935 Oakley
Walker Fannie E Mrs, bkpr Halsema-Woodcock Const Co, h 34 E Union
Walker Florence M, bkpr C E Guller Co, b 1633 Hubbard
*Walker Frank (m), lab, h 1318 Albert
Walker Frank P (Mamie), physician and drugs 901 Julia, h 875 May
Walker Fred E, solr gas wks, b 317 W Adams
*Walker George, fireman City Elec Plant
*Walker George (m), lab, h 1307 Enterprise
Walker George U (Cornelia F; George U Walker & Son), h 505 W Church
WALKER GEORGE U & SON (George U and J Whitfield Walker), Attorneys-at-Law 105 Law Exchange Bldg
*Walker George W (m), lab, h 816 Jefferson
*Walker George W, porter Fla Natl Bank, h 1530 Madison
*Walker Georgia, lndrs, h 416 (516) Phelps

CUMMER LUMBER COMPANY
Manufacturers of Rough and Dressed YELLOW PINE LUMBER and TIMBER. Also Vegetable Crates of all Descriptions

"Your Credit is Good"
308 to 314 MAIN STREET
At Rhodes-Futch-Collins Furniture Company's Store

*Walker Harry, lab, b 921 Jessie
*Walker Henry (m), lab, h 908 Run
*Walker Hezekiah (m), lab, h 1754 Van Buren
Walker Horace D (Leila), messr Sou Exp, b 919 E Monroe
Walker H Sidney (Fannie E), timekpr Halsema-Woodcock Co, h 34 E Union
*Walker Ida, lndrs, b 126 Johnson
*Walker Isaac (m), lab, h 1324 Louisiana
*Walker Jackson (m), fruits, h 327 W State
*Walker James, hackman, h 1517 Van Buren
*Walker James (m), lab, h 419 Eagle
*Walker James, lab, b 1526½ (1528) Madison
*Walker James (m), lab, r 129 W North
*Walker James A (m), lab, h 1424 Franklin
Walker James W (Effie), adv mgr Duval Theatre, h 1307 W Church
*Walker Jennie, dressmkr, h 225 W North
Walker Jennie Mrs, propr Westmoreland Hotel, h same
*Walker Jesse (m), lab, b 143 Oak
*Walker John (m), lab, h 1116 Ellis

Florida Ice Cream and Dairy Co.
Factory Phone 796
421-423 W. Forsyth
ICE CREAM
Retail Parlors 107-9
Main St. Phone 2821

*Walker John (m), lab City Elec Plant, h 1201 Hogan
Walker John A (May J), foreman The Tutt Plumbing Co, h 1451 Evergreen av
*Walker Joseph (m), driver, h 325 Eagle
Walker Joseph C (Emily), b 155 W 5th
*Walker Julia, lndrs, h 1541 Swift
Walker J Sidney, cond St Ry, b 352 Riverside av
Walker J Whitfield (George U Walker & Son), b 505 W Church
*Walker Lawrence (m), lab, h 1520 Cemetery
*Walker Lee A (m), waiter, h 765 W Union
*Walker Leonard F (m), porter, h 736 Lee
Walker Lula Mrs, clk, b 1017 (1023) Highway av
*Walker Mabel, h 949 Ward
Walker Mamie E, tchr, b 225 W North
Walker Margaret M, bkpr C E Guller Co, b 1633 Hubbard
*Walker Marshall, lab, h 816 Lee
*Walker Marshall L, waiter, r 736 Lee
Walker M Elizabeth, packer, b 805 E Beaver
Walker Oliver L (Mattie), tel opr F E C, h 155 W 5th
*Walker Perry G (m), watchman, h 851 Franklin
*Walker Phyllis (wid), lndrs, h 824 Darwin
*Walker Richard (m), brklyr, h 1015 Madison

JAMES & PAXON
SURETY BONDS OF ALL KINDS
MUTUAL LIFE BLDG. PHONE 874

HALF-MILLION CLUB
Room 58, 23 Main St.
ABOUT OCT. 13 AT NEW ATLANTIC BANK BLD.

S. C. TAYLOR The Renting Agent
106 Main St. Phone 1773 REAL ESTATE and LOANS

*Walker Richard (m), lab, h 337 W Orange
*Walker Richard S, lab, h 1417 (1416) Bridge la
Walker Robert D (Willie), printer, b 155 W 5th
Walker Russell G, clk Wm S Jordan, b 505 W Church
Walker Ruth, tchr Miss Jacobi's School, b 1633 Hubbard
*Walker Samuel S, lab, h 709 Weare
Walker Sarah (wid Joseph C), b 155 W 5th
*Walker Scipio (m), huckster, h 2164 Moncrief rd
*Walker Simmons (m), grocer 336 W State, h 327 same
*Walker Swety, lab, b 1754 Van Buren
Walker Thomas B (Kate), Fla pass agt L & N, h 129 Roselle
*Walker Wallace (m), lab, h 1416 Franklin
*Walker Webster (m), porter, h 1112 Calvin
*Walker Wiley, hackman, b 1063 W Church
*Walker Wm (m), porter, b 333 Caroline
Walker Wm R (Margaret), clk F E C, h 413 Park, S J
Wall Belton P (Kate), cond F E C, b 929 W Duval
*Wall David (m), drayman, h 1362 Enterprise
*Wall Joseph B Rev, pastor Bloxham A M E Church

Maxey Grunthal & Bros.
PIANOS SOLD, EXCHANGED and REPAIRED
710 CEDAR ST. EXPERT PIANO TUNERS Phone 1237

Wall Mary L (wid Roan), b Railroad av, S J
Wall May Mrs, h 406 Parker
Wall Mollie, boarding 212 Davis
*Wall Ralph, drayman, b 1362 Enterprise
WALL THOMAS T, City Market Inspector, Office City Bldg, r 507 Riverside av
Wall Wm (Mila), clk, h 827 W Adams
Wall Wm (Mollie), clk Bedinfield & Co, h 212 Davis
*Wallace Belle, dom, h Summerville
*Wallace Burton (m), porter, h 1622 Jefferson
*Wallace Carlton (m), lab, r 825 W Ashley
*Wallace Cary, dom 110 W Adams
*Wallace Cherry, bartndr, b 1715 Davis
Wallace C Corinne, student, b 13 E 1st
Wallace Doss A (Paula), foreman, h 512 Main
*Wallace Edward (m), billiards 55 S Ocean, h 312 Magnolia
Wallace Edward B (Kittie), yd mstr Jax Term Co, h 629 Park
Wallace Elise, tchr, b 2111 (811) Lydia
*Wallace George (m), painter, h 1412 Davis
Wallace Hamilton H, asst cashr Mut Life, h 33 W Ashley

PLUMBING, STEAM HEATING
R. L. SLAUTER
131 EAST FORSYTH, PHONE 2773

Eaton's Southeastern Detective Agency
Main Offices 20-22-24 Uedeman Bldg.
108 West Forsyth Street
Phones 3379 JACKSONVILLE, FLA.
CHARLES F. EATON, Superintendent

William C. Cooper, Jr. Co.
W. Adams, Cor. Laura Street
Telephone 218

Funeral Directors
Undertakers and
Embalmers

Wallace Helen, tchr, b 2111 (811) Lydia
*Wallace Henry (m), lab, h 6 Run
*Wallace Ida (wid), lndrs, h 134 E Union
*Wallace Jackson, bartndr Savannah Liquor Co
*Wallace John (m), lab, h 1748 Windle
WALLACE J L & CO, R G Fordham Mgr, Chattel Mortgage Loans, Etc, 11 Clay, Tel 2284
Wallace Leland L, printer Jones-Frank Co, h Main bey limits
*Wallace Lilla P, lndrs, h 3d av nd Durkee av
Wallace Madge, tchr, b 2111 (811) Lydia
*Wallace Major, lab, b 216 Magnolia
*Wallace Nellie, lndrs, h 2115 Illinois av
*Wallace Octavia, furn rms 608 W Beaver, h same
*Wallace Pearl, dom 426 E Duval
*Wallace Pearl, lndrs, h rr 646 Liberty pl
*Wallace Rachel (wid), h 1214 Van Buren
Wallace Rubie, steno S A L, b 1552 Park
*Wallace Samuel (m), lab, h 2235 Madison av
*Wallace Sandy, lab, b 1701 Louisiana
*Wallace Sarah (wid), dom, h 610 W Cleveland

C. F. Cole Shoe Co.
29 EAST BAY STREET TELEPHONE 881

Florida Law School
Instruction in all branches in course
401 West Bldg. W. B. Clarkson, Dean

*Wallace Silas D (m), lab, h 1322 Clay
*Wallace Susan, lndrs, h 1501 Lee
Wallace Thomas, tel opr, b 305 E Church
*Wallace Walter (m), porter 419 W Bay, h 1692 Highway av
Wallace Wm (Jacquelin), h 2111 (811) Lydia
*Wallace Wm (m), lab, h 1227 Madison
Wallace Wm H (Maggie B), meats 1253 Main, h 13 E 1st
*Waller Albert, lab, b 1009 Albert
*Waller Edward S (m), brklyr, h 2011 Davis
*Waller Frank H, fisherman, h 520 Lee
Waller Frederick, bartndr A Jacobs, r Hogan cor Ashley
Waller F Earl (R Elizabeth), mgr F J Trout, h Evergreen av nr Phoenix Park car line
Walls John (Roxie), med student, b 11 E Church
Walser George W (Emma), collr Jax Furn Co, h King's rd nr limits
Walsh Belinda A, b 334 E 9th
Walsh Gerald C (Mabel), bkpr Jax Term Co, h 101 Woodlawn av
Walsh James N, clk Times-Union, b 325 Main

We Sell Edwin Clapp $6.00 & $7.00 Shoes for Men
Laird, Schober & Co. $4.00 & $5.00 Shoes for Women

SIMKIN'S OYSTER and CHOP HOUSE
ALWAYS RIGHT
216 W. Forsyth St., Phone 3186

Florida Collection Co.
MORRIS & COWAN, Counsel
Offices, Second Floor West Building

REFERENCES:
Florida National Bank
R. G. Dun & Co.
JACKSONVILLE, FLA.
Bank of Ybor City, Florida

Walsh James R, architect 26 Herkimer bldg, r same
Walsh John T (Florence E), com trav, h 15½ W Beaver
Walsh Joseph H, mach F E Gilbert, r 524 W Monroe
Walsh Josie, cashr Dignan & O'Brien, b 531 E Adams
Walsh Lottie, cashr F H Frahm, b 521 Main
Walsh W Vernon (May S), pres Fla-Ga Syrup Co, h 8 Bayard pl
*Walstine Arthur, elev opr, b 1805 Illinois
Walter John, tinner Tutt Plumbing Co 226 E Forsyth
*Walter John S (m), porter, h 1305 Spearing
WALTER LEROY W (Stella; Philip Walter & Son), Sec and Treas Marcus Conant Co, h 210 Liberty
Walter Philip (Sarah; Philip Walter & Son), b 329 W Forsyth
Walter Philip & Son (Philip and LeRoy W), insurance 117 W Forsyth
*Walters Chapel A M E (Zion) Church, Rev R W Ballard pastor, Madison n w cor Caroline
*Walters Darrell, porter, b 2110 Johnson
Walters Edward, eng, b 529 E 3d
*Walters George B, lab, b 2110 Johnson

Elmore Cohen
108 West Bay St. Phone 743
PUBLIC STENOGRAPHER AND NOTARY PUBLIC
Legal, Railroad and Commercial Work
Circular Work, Envelope Addressing

*Walters Gilmore (m), lab, h 1333 W Monroe
Walters Henry W, inspr gas wks, h 142 E 3d
*Walters Joseph (m), lab, h 200 Bismark
Walters Robert (Annie), paperhngr, h 1047 W Duval
Walters Wm, bkpr, b 808 W Adams
*Walthour Florence, grocer 1700 Dennis, h same
WALTON BROS (J Overton and Paschal L), Automobile Repairers and Agents Franklin Motor Car, 1759 Herschel, Tel 1449
Walton Clarence O (Minnie), cond S A L, h 1759 Herschel
*Walton Dock W (m), hackman, h 1216 Madison
Walton Gertrude, folder Drew's, b 1013 W Adams
WALTON GEORGE W (Irene), Merchant Tailor 510 Main, Tel 3274, h 430 W Ashley
*Walton Jefferson, lab, b 1057 W Church
*Walton John (m), cooper, h 448 W Grant
Walton J Overton (Walton Bros), b 1759 Herschel
Walton Lillian, b 1106 Talleyrand av
Walton Marguerite L, steno Baskette Co, b 1106 Talleyrand av
Walton Mary (wid George H), h 1013 W Adams

Southern Cornice and Sheet Metal Works
Cornice Work, Metal Awnings, Skylights
Ventilators, Guttering, Conductor Pipes
Also Slate and Metal Roofing
FLORIDA AVE. CORNER EAST BAY ST.

Guaranteed Life Income Insurance Issued only in every State by the Equitable Life Assurance Society of the U. S.
For Full Particulars apply to
J. S. COLES, Jr.
General Agent
414-16 Duval Building
Jacksonville, - - Florida

Original French Dry Cleaning and Dyeing
"THE STANDARD OF EXCELLENCE"
PHONE 121 Brings the Man to Your Door
SMITH & BREAZEALE, 522-524 W. Forsyth St.

Walton Paschal L (Walton Bros), b 1759 Herschel
Walton Robert J (Margaret), grocer 1129 Florida av, h 1106 Talleyrand av
Walton Wm H, sec and treas Fla Moving & Storage Co, b 226 E Ashley
Waltz Aurora, bkpr, b 133 E Church
Waltz Eugene J, plumber, b 133 E Church
Waltz Mary A (wid Andrew J), h 133 E Church
Waltz Wm, tailor I L Moses, b 323 E 3d
Walzer Bernard R (Rosa), atty 60 Mut Life bldg, b 222 W Ashley
Walzer Rosa (wid Richard), b 222 W Ashley
Wamboldt Mabel (wid Addington), b 915 Talleyrand av
Wamboldt Nelson C (Lucy), h 915 Talleyrand av
Wanamaker Claude E (Martha), woodwkr Duval Planing Mill, h 1601 Ionia
Wanamaker Lynwood, electr Livingston Yonge & Co, b 1601 Ionia
*Wanamaker Wallace (m), lab, h 764 W Church
*Wanamaker Peter (m), lab, h 1015 Bridge
Wandell Clifford W, bkpr Atl Natl Bank, b 818 E Duval

KINGAN'S Reliable Hams and Bacon
THE BEST THAT MONEY CAN BUY

Wandell John E (Annie W), solr R R Rosborough, h 818 E Duval
Wandell J Whitner, clk Atl Natl Bank, b 818 E Duval
Wanless Samuel A Rev (Mary E), pastor Grace M E Ch, S J, h 147 Myrtle av
Wansker Abraham (Sadie), fruits, h 825 E Ashley
Warble James M, clk Guy Cigar Co, r 46½ W Bay
*Ward Anna, dom, h 1432 Clay
*Ward Arthur, plasterer, h 1715 Illinois
Ward Cader G (Carrie), ins agt 8 Drew bldg, h 1511 Market
*Ward Cassius A (m), physician 723 W Beaver, h same
Ward Clinton E (Agnes M), chf clk W B Owen, h 1659 Oak
*Ward Clinton N, porter Savannah Liquor Co, b 230 W State
*Ward Dempsey, plasterer, b 1715 Illinois
*Ward Edward, clk, b 723 W Beaver
*Ward Ellen (wid), lndrs, h 1205 Franklin
*Ward Emma A, tchr, b 723 W Beaver
*Ward Florence, dom, h 803 Pippin

SEABOARD
AIR LINE RAILWAY
For OCALA, TAMPA, and MANATEE RIVER POINTS

ROBT. McCARREL, Pres. THOS. M. McCARREL, Supt. R. T. McCARREL, Sec'y and Treas.
McCARREL COMPO-STONE COMPANY
Estimates Furnished on any Kind of Compo-Stone, Stucco, Cement Roofing Tile, Cement Brick and Re-inforced Concrete Construction
General Contractors & Builders
OFFICE AND WORKS 16th and Pearl Streets Phone 2822

CONANT'S PRIVATE AMBULANCE
MARCUS CONANT, UNDERTAKER, 16 E. Forsyth St. Phone 2240

*Ward Frank, lab, b 612 Palmetto
Ward Franklin D, marine eng, b 927 E Bay
*Ward George (m), carp, h 529 Eagle
Ward George D (Olive), printer Times-Union, h 1220 W Monroe
Ward Harriet J (wid Peter), b 1105 Osceola
*Ward Henry (m), brklyr, h 1018 Dennis
Ward Henry (Mary), driver F J Trout, h 229 Woodlawn
*Ward Horace, driver, b 1274 King's rd
*Ward Isaiah W, collr, b 723 W Duval
Ward Jerry L, carp, b F A Ward
*Ward John, lab, h 811 Harrison
Ward John C (T A Ward & Bro), b T A Ward
Ward John W (Mattie B), foreman Fire Sta No 3, b 122 Catherine
*Ward John W (m), carp, h 525 W Union
*Ward Louise, dom, b 1012 Hogan
*Ward Mamie, dom, b 1343 Illinois
*Ward Sandy (m), lab, h 612 Palmetto

CREDIT ADJUSTING CO.
Incorporated, Capital $25,000.00
Offices, 50-51 Mutual Life Building
Our $10,000 Guarantee Bond for Your Protection. Office Connections in all Principal Cities. Collections of all kinds made anywhere, using Copyrighted System. Auditing and Accounting done on reasonable terms.

WARD THOMAS A (Mary; Bussey & Ward; T A Ward & Bro), h Mitchell and Gardner (Fisher's Corner)
*Ward Timothy H (m), lab, h 815 Harrison
Ward T A & Bro (T A and J C), grocers Fisher n e cor Mitchell
Ward Velpheau J (Hattie), propr New Magnolia Hotel, h same
*Ward Wm, porter, h 330 Weare
Ward Wm J (Hattie), carp, h 1530 Florida av
*Wardell Samuel, lab, h 866 Josephine la
*Wardell Samuel jr, driver, b 866 Josephine la
Ware Blanche, b 535 Winter
Ware Carroll F (Hattie), foreman S A L, h 535 Winter
*Ware Charles, lab, b 933 Pippin
*Ware Laura, dom, h 537 W State
Ware Nellie, b 306 W Church
Ware Wm H (Lizzie R), painter, h 2030 Walnut
Ware Wm S (Nellie), h 306 W Church
Warfield Eugenia, h 925 W Forsyth
*Warfield Julius, carp, b 565 W Orange
*Warfield Wm, lab, h 801 Lafayette
Waring Louis G, clk, b 234 E Ashley

MUNCASTER & COMPANY Real Estate
Clark Building Phone 3051

Rico Laundry { 33-37 East 8th St. Phone 157
City Office 34 West Forsyth St.
The only Laundry in the City doing family rough dry washing. Clothes Cleaning and Dyeing. Satisfaction Guaranteed

S. J. MELSON CO.
Proprietors THE HORSE HOTEL
N. E. Cor. W. Adams and Clay Phone 350

HORSES AND MULES Bought, Sold and Exchanged. Finest Carriages in the City for Weddings and Special Occasions. Boarding.
HORSE SHOEING ESTABLISHMENT

Warner, see also Werner
*Warner Albert (m), lab, h 468 Sherman av
Warner Alice (wid Frank A), b 35 W 2d
*Warner Charles M (m), grocer 1298 Julia, h same
Warner E Leslie, bkpr Am Naval Stores Co, b 35 W 2d
Warner George C (Beulah M), com trav, h 1905 Laura
Warner Joseph S (Mary), lab, h 1202 E Adams
Warner Louis L (Effie A), slsmn, h 35 W 2d
Warnock Joseph B (Hattie M), 2d v-p Atl & G Gro Co, h 1908 Laura
Warren Benjamin W, clk S B Hubbard Co, b 1403 Walnut
Warren Dott A (Cora), painter, h w s Evergreen av 2 n of city limits
*Warren Edward (m), carp, h 822 W Union
Warren Eliza, (wid John A), b 1231 E Duval
Warren Francis J (Grace), mgr Union Depot Restaurant, h 932 W Adams
Warren Godfrey S (Sarah), contr, h 1813 Oak
Warren Guy V (Blanche), propr Union Depot Restaurant h 1205 W Adams
*Warren Henry (m), lab, h 559 Bloxham
*Warren Henry (m), lab, h 1443 Franklin

Jacksonville Marble & Granite Company
Office and Salesroom 829 MAIN
Marble and Granite Monuments
TELEPHONE 3242
FACTORY: Corner Evergreen Ave. and Howard

*Warren Henry (m), lab, h 1228 Jessie
Warren H F, cond, b 39 Riverside av
Warren James McB (Florrie), sec J G Christopher Co, h 1649 Boulevard
*Warren John (m), lab, h 22 Corbett
Warren Josiah, clk, b 902 W Monroe
*Warren Lott, meat ctr, b 631 W State
Warren Lula W, steno Merrill-Stevens Co, b 1649 Boulevard
*Warren Maggie (wid), dom, h 738 Jessie
Warren Mary E (wid Frederick B), h 1403 Walnut
*Warren Paul (m), fireman, h 1310 W Monroe
Warren Peter, com trav, b 518 E Monroe
Warren Porter A (Floice), carp, h 1573 Evergreen av
*Warren Wm (m), lab, h 520 Bloxham
Warren Wm B, clk, b 1403 Hubbard
Warriner Charles F (Nathalie K), mgr Ox Fibre Brush Co, h 118 W Union
Warriner Florence, music tchr, h 1013 Oak
Warriner Laura E, tchr, b 1013 Oak

ROOMS FOR RENT
V. P. HARMELING
406 CLARK BUILDING

COONS & GOLDER
22 WEST ADAMS STREET TELEPHONE 1147
GENERAL MECHANICS
Plumbing, Heating, Roofing
Awnings, Ballustrades, Etc.

Fairlie's Pharmacy
HEADQUARTERS FOR
Keeler's Mosquito Bricks
Cor. E. Bay St. & Florida Av.
Trade Supplied at Wholesale Prices
Telephone 113

Warriner Laura S, student, b 118 W Union
Warriner Mabel C, student, b 118 W Union
Warriner Olga, music tchr 118 W Union, b same
WARRINGTON DAVID (Minnie), Sec and Treas E E Cain & Co, h 235 W 7th
Warrington Edith R, b 235 W 7th
Warrington Joseph (Ethel), meat ctr Smith Rich & Con, h 429 E 3d
Warrington Ruth (wid A R), b 223 W 7th
WARRINGTON WALTER C (Bernice I), Pres Enterprise Planing Mill Co, Mgr W C Warrington & Co, h 1544 Enterprise
WARRINGTON W C & CO, W C Warrington Mgr, Real Estate 108 W Forsyth, Room 15, Tel 1241
Warrock Adeline D (wid Ludwick; Warrock & Co), h 1311 Main
Warrock A Reed (Helen, Warrock & Co), b 1311 Main
Warrock Cornelia A, clk Warrock & Co, b 1311 Main
Warrock & Co (A Reed and Adeline D Warrock), confrs 327 Main

Land Investment Co.
411-412 Consolidated Building
PHONE 1361
Florida Lands
Postal Brings
Full Information

*Washburn Carey (m), lab, h 1509 Swift
*Washburn Harry G, porter, r 801 Beaver
Washburn Perman (m), carp, h 1139 W Beaver
*Washford Baptist Church, n s Rose 1 e of A C L Ry
*Washington Aaron (m), cook, b 514 Bloxham
*Washington Alfred, bartndr, b 621 W Forsyth
Washington Allie A (wid James), tchr, b 212 E Duval
*Washington Amos (m), lab, h 2713 Evergreen av
*Washington Andrew, lab, b 1034 Van Buren
*Washington Anthony (m), porter, h 230 W State
Washington Cafe, Tom Aung propr, 415 W Forsyth
*Washington Carrie, lndrs, b 211 Jefferson al
*Washington Cleveland, pipe ftr, h 1028 Dennis
*Washington C Sidney (m), lab, h 1522 Pelican
*Washington Edward, lab, r 718 Jefferson
*Washington Edward, lab, b 1022 Jefferson
*Washington Emma, lndrs, h 517 Bloxham
*Washington Emmett, lab, h 635 Rushing
*Washington Ernest, porter, b 714 W State
*Washington Felix (m), bellman, h 307 Oak
*Washington Frank, lab, b 125 Leila
*Washington Frank, porter, h 1315 Clay

Florida Life Insurance Co.
A STRONG HOME INSTITUTION

JOB PRINTING
Seals & Rubber Stamps
Florida Rubber Stamp Works
224 MAIN ST.
PHONE 1813

Fred E. Rankin
PUBLIC EXPERT AUDITOR AND ACCOUNTANT
834 ROSELLE Street
Phone 2776
References Indisputable from Banks, Corporations, and Merchants, EXPERT ASSISTANTS

*Washington Garfield F, clothes clnr 757½ W Adams, r 1014 Hogan
*Washington General, lab, h Grant nr Bridier
*Washington George, lab, b 514 Davis
*Washington George (m), lab, h 826 Lewis
*Washington George (m), lab, h 915 Lorne
*Washington George (m), lab, h 247 Magnolia
*Washington George (m), lab, r 17 E State
*Washington George, waiter, b 920 Cedar
Washington George M, bkpr City Recorder, b 24 W 2d
*Washington Gustav, lab, h r 813 Kings rd
*Washington Hamilton, lab, b 26 Grant
*Washington Hattie, lndrs, h 1001 Madison
*Washington Henry, messr, b 228 E Beaver
*Washington Isaac, stevedore, r 617 W Union
*Washington Isoline, dom, h 1643 Davis
*Washington James, lab, h 850 Caroline al
*Washington James, lab, r 723 W Church
*Washington James, lab, b 1563 (1561) Davis
*Washington Jefferson (m), lab, h 1005 Challens la
*Washington Jennie (wid), lndrs, h 1010 Clay

ZAHM'S EUROPEAN HOTEL
FRED ANGERHOLZER, Proprietor
128 East Bay St. Phone 930
Rooms 50c, 75c, $1 per Day
MEALS AT ALL HOURS
Cars to all parts of the City
Wines, Liquors, Beer & Cigars

*Washington John (m), carp, h 1736 Franklin
*Washington John, clk Julius Moskovitz, b 1060 W Ashley
*Washington John, lab, b 1461 Madison
*Washington John, lab, b 549 Oak
*Washington John, waiter, r 633 W Beaver
*Washington Joseph, lab, h 540 E Union
*Washington Laura, lndrs, b 710 Odessa
*Washington Lena (wid), lndrs, h 1466 Illinois
*Washington Lucilla (wid), lndrs, h 1221 Railroad av
*Washington Mamie, cook, h 21 Richard
*Washington Mamie, dom, h Durkee av, nr limits
*Washington Mary A (wid), b 641 Cottage pl
*Washington Ned (m), lab, h 1525 Madison
*Washington Rebecca (wid), lndrs, h 908 Johnson
*Washington Reuben (m), lab, h 21st nr Fisher
*Washington Richmond (m), h 1060 W Ashley
*Washington Sallie, dom, h 1033 W Beaver
*Washington Samuel, driver, b 1304 W State
*Washington Samuel (m), lab, h 1418 5th av
*Washington Samuel (m), lab, h 1148 Hickory
*Washington Sarah, lndrs, b 125 Leila

MARBLE and GRANITE MONUMENTS
MANTELS, TILE AND GRATES
CONTRACTORS
REED E. LA MANCE CO. 8 Newnan St., Phone 1467

D. H. McMILLAN & CO.
River Front between Main and Laura Sts. Phone 347
Garage Fully Equipped for Storing and Repairing Cars.
Launch Repairing a Specialty.

REAL ESTATE and LOANS | Whitehouse & Lay
312 CLARK BUILDING
CALL, WRITE OR PHONE

CUT FLOWERS | Jacksonville Floral Co. | 20 LAURA STREET | Phone 3296

*Washington Sophia, cook, h 822 W Beaver
*Washington Stewart, porter Andrew-Decosta, b 620 Davis
*Washington Timothy W Rev (m), missionary, h 137 W State
*Washington Wade H (m), lab, h E Lewisville
*Washington Wm (m), carp, h 1058 W Beaver
*Washington Wm (m), grocer 1146 Ionia, h 717 Jessie
*Washington Wm (m), lab, h 831 Darwin
*Washington Wm (m), lab, h 1772 Florida av
*Washington Wm (m), lab, h 822 Lewis
*Washington Wm, lab, h 710 Odessa
*Washington Wm, lab, b 330 W Orange
*Washington Wm M, porter, h 307 Oak
*Washington Wm T, elev opr, b 131 W State
Water Works Park, w s Main bet Hogan's Creek and 1st
Water Works Pumping Station, J A Tylee ch eng, Water Works Park
Waterman Adolph (Ethel F), pres Waterman Co, h 1149 Hubbard
Waterman Co, Adolph Waterman pres, W F Alderman v-p, J D Alderman sec and treas, store fixtures 135 W Bay
Waterman Ethel F Mrs (V E Jacobs Co), h 1149 Hubbard
Waterman Josiah H (Jean), v-p Duval Hotel Co, h 2033 Riverside av
Waters, see also Watters
*Waters Andrew (m), fish 1104 Albert, h 1130 Jessie
Waters A T, blksmith McMurray & Baker
*Waters David (m), lab, h 1134 Kings rd
*Waters Edward College, A St George Richardson pres, n s Kings rd nr limits
*Waters Edward College Dormitory, 1434 Harrison
*Waters Ella, lndrs, h 126 Stonewall
Waters Florence, asst supt St Lukes Hospital, h same
*Waters James W, lab, b 126 Stonewall
*Waters John, lab, b 1254 Kings rd
*Waters Joseph (m), lab, h 1303 W State
Waters Louis T (Elizabeth), lumber ispr, h 1826 Swift
*Waters Maria, dom 1905 St Johns av
*Waters Mary (wid), lndrs, h 1200 Jessie
Waters Robert (m), lab Jax Term Co, h 907 Johnson
Watkins Charles D (May), hostler, h 1455 W Duval
*Watkins Edward A, lab, h 1548 E Monroe
Watkins George T (Jennie), h 514 Winter
Watkins G Taylor (Abrena), bkpr T Nooney & Sons, h 930 Talleyrand av
*Watkins James (m), barber 1115 Florida av, h same

CAFE ALBERT
J. B. COUSY, Propr.
Service A la Carte
Special Attention to Private Parties
3, 5, 7, 9 W. Adams St. Phone 3606

Cay & McCall Fire Insurance
701 Consolidated Bldg.
Phone 1955

Watkins James, fitter Gas Co
*Watkins Millie, lndrs, h 122 Cedar
*Watkins Pleasant, carp, b 1049 W Adams
Watkins Richard (Laura), gasmkr gas works, h 323 E 3d
Watkins Shirley C, clk S A L, b 902 W Monroe
Watkins Wm, foreman, b 323 E 3d
Watson Alice (wid James), h 1218 W Adams
*Watson Annie (wid), lndrs, h 1007½ Palmetto
Watson Arthur G jr (Mabel E), clk U S Customs House, h 2118 Hubbard
*Watson Belle, dressmkr, b 321 E Union
*Watson Charles, carp, h 230 (136) W North
Watson Charles B (Mamie L), clk R M S, h 1649 Laura
*Watson Edna, cook 1852 Main
*Watson Edward, carp, b 1146 Spearing
*Watson Edward, lab, h 526 Dewdrop al
Watson Ernest A, cashr R R Rosborough, b 702 W Duval
*Watson Frank, lab, h 1315 Clay
*Watson Frank (m), lab, h 1236 Davis
*Watson Frank, meat ctr, b 2064 Madison av
Watson Frank L (Mae H), bkpr Citizens Bank of Jax, h 102 E Ashley

Maxey Grunthal & Bros., 710 Cedar St.
Phone 1237 Expert Piano Tuners and Repairers

*Watson Furman, lab, b 1317 E Beaver
*Watson George B, lab, b 1729 Johnson
*Watson Hayes W (m), supt Union Mut Aid Assn, h 1609 Johnson
*Watson Henry (m), lab, h 1744 Spearing
*Watson James W (m), lab, h 1146 Spearing
*Watson Jefferson, lab, h 1667 Albert
Watson Jefferson D (Clifford C), lab, h 621 Windle
*Watson Joseph (m), lab, h 526 Bloxham
*Watson Laurence (m), printer, b 573 W Orange
*Watson Patsy, lndrs, h 620 Caroline
*Watson Paul (m), tinner, b 223 Stuart
Watson Paul K (Mary L), roofer, h 1337 W Duval
*Watson Samuel (m), driver Rhodes-Futch-Collins Furn Co
*Watson Samuel, lab, r 1042 W Church
*Watson Samuel K, carp, b 1561 Davis
Watson Susan (wid George), h 142 E 3d
*Watson Thomas (m), cook, h 413 Bloxham

WM. D. JONES DRUGGIST
PRESCRIPTION SPECIALIST
Telephone 1177
107 East Bay St.

A. L. TERRY
Bicycles, Supplies and Repairing
BRAZING OF ALL KINDS A SPECIALTY
318 West Forsyth Street
Telephone 3466

Geo. E. Brown, Pres. L. A. Brown, Sec.
Brown Realty Co.
418 Duval Building
35 E. Bay Telephone 1925
HOUSES and LOTS IN SPRINGFIELD
INVESTMENTS

SPECIAL RATES TO PERMANENT GUESTS
MAIN AND ADAMS Phone 2140
WAVERLY HOTEL
MRS. LUCK WILSON Propr.

Watson Thomas M, supt Fla Ostrich Farm, h Talleyrand av opp Marshall av
*Watson Timothy K (m), carp, h S'ville
Watson Walter R (Euspia), eng S A L
Watson Wm B (Eloise; Burbridge & Watson), h Oak cor Magnolia
Watson Wm B (Mary), notary 23 Phoenix bldg, h 702 W Duval
Watson Wm E, clk The Till Co, b 23 S Ocean
WATSON WM L (Mamie L), bkpr Barnett Natl Bank, h 1142 E Monroe
Watson Wm T (Agnes), trunkmkr, h 806 Highway av
*Watson Wilson (m), cook, b 318 W State
Watt Alex (Marion F), dredging, h 1822 Hubbard
*Watt Charles, lab, b 1656 Florida av
Watt James E, barber H E Gressel, b 606 Main
*Watt Joseph, lab, b 1656 Florida av
*Watt Joseph B (m), porter, h 1663 Evergreen av
*Watt Rosa (wid), lndrs, h 1656 Florida av
Watters, see also Waters
Watters Fred, waiter, r 221½ W Bay

A. J. CESERY & CO., Mnfrs.
Ornamental Statuary and Architectural Plaster and Cement Work. Ceramic Tile Work.
FACTORY, FOOT OF EAST BAY ST. PHONE 1250

Watters Julia E Mrs, supt Boylan Industrial School, h 328 Davis
Watters Vernon G, inspr U S Eng Office, b 531 W Monroe
*Watts Abraham E (m), barber, h 1523 Lee
*Watts Albert J, tailor, b 617 Catherine la
Watts Florence (wid George), smstrs, b 200 Copeland
*Watts Frank (m), drayman, h 23 Swan
*Watts George (m), drayman, h 822 Washington
Watts G O, clk Furchgotts, b 306 W Ashley
Watts Harrison D jr (Mary L), pres The Werner-Bidez Co, h 434 E 6th
*Watts James (m), painter, h 1708 Evergreen av
*Watts Mary (wid), lndrs, b 617 Catherine la
*Watts Thomas W (m), lab, h 928 Forest
Watts Veda O, clk Furchgotts, b 306 W Ashley
*Watts Wm (m), fireman, h 126 Sherman av
*Watts Wm A, druggist 1044 Florida av, b 949 Odessa
WAVERLY HOTEL, Mrs Luck Wilson Propr, Main se cor Adams, Tel 2140
Way David L (Mary E), printer Drews, h 119 E 9th
Way Grace M, b 119 E 9th

COVINGTON CO. WHOLESALE DRY GOODS
Capital $200,000.00. 301-309 E. Bay St., Jacksonville, Fla. New York: 256 Church St.

R. Walter Bennett PRESCRIPTION DRUGGIST
Cor. Main and Ashley Sts. Quick Delivery PHONE 808

*Way Libbie, dom 210 W Beaver
*Way Sarah, dom, b 533 W Orange
Waycross Cypress Co, 3-6 Herkimer bldg
*Wayman Elizabeth (wid), dom, h 211 Jefferson al
*Wayman Josephine, dressmkr, b 211 Jefferson al
Waymer Frank E, sec and treas Jax Lmbr Co, res Lakeland, Fla
*Wayne Joseph (m), lab, h 833 Windle
*Weasy Paul, lab, b 1531 W Church
Weatherby Grace Mrs, clk, b 514 W Duval
Weatherford Ralph, mach A C L, r 922½ W Bay
Weatherly Allora (wid Elijah), dom 2010 Hubbard
Weatherly Rebecca (wid Wilson), b 521 Roselle
*Weathers James, tailor I L Moses, h 216 W State
*Weathers Wm, lab, h 1513 Louisiana
*Weathersby Wright (m), undertaker, h 815 Johnson
*Weatherspoon Benjamin (m), lab, h 1170½ (1169) Madison
*Weatherspoon Edward, lab, b 1314 Clay
*Weatherspoon Mary, dom b 1314 Clay
Weaver Charles E (Anna E), foreman S A L, h 317 Date

KINGAN'S Reliable Hams and Bacon
THE BEST THAT MONEY CAN BUY

*Weaver David C, carp, b 131 W State
Weaver Emma (wid Drewry I), h 1641 Laura
*Weaver Emma (wid), lndrs, h 417 North
Weaver Erwin, bkpr Jax Distbtg Co, 516 E Bay
*Weaver Fannie, dom, h 1167 Madison
*Weaver Lawrence, barber 904 W Adams, b 816 Pippin
*Weaver Mary (wid), h 432 W Union
Weaver M Charles (Helen), carp, h 1228 Rushing
*Weaver Octavia, lndrs, h rr 220 E Union
Weaver Preston E (Lottie E), bkpr, h 202 E 7th
*Weaver Saul S (m), porter, h 1810 Illinois
Weaver Wm C (Minnie), clk Clyde Line, h 628½ W Monroe
Weaver Wm K (Ethel), clk Sou Exp, b 1641 Laura
Webb Angelia J, tchr, b 122 St Johns av, S J
Webb A I, com trav West-Flynn & Harris Co, res Abbieville, Ga
Webb Edna, milliner, b Talleyrand nr 21st
Webb Frank M (Emma), mach Upchurch Lmbr Co, h Talleyrand av nr 21st
*Webb Georgia, dom, b 1281 Kings rd

Florrid Bicycle and Electrical Co.
Bicycle & Electrical Contractors
518 RIVERSIDE AVENUE Phone 2856

THE RATHSKELLER ONLY THE BEST
117 WEST FORSYTH ST. PHONES: 196 AND 2637

W. C. WARRINGTON & CO. | Real Estate
Rooms 15 and 17 Uedemann Bldg. 108 West Forsyth St. | GUARANTEED INVESTMENTS

"Everything in Paints"
P. & G. CO. Double-Thick Paint
Little Paint-Hardware Co.
141 and 143 BRIDGE STREET PHONE 1603

Webb Harold T, bkpr, b 310 Spearing
Webb James (m), carp, h 1033 Davis
Webb John D, druggist, b 714 W Monroe
*Webb Mabel, dom 1406 Hubbard
*Webb Riley T, bicycle repr 710 Davis, b 1510 W State
WEBB STANLEY J, clk Barnett Natl Bank, h 310 Spearing
Webb Theodore W (Edith), sec and treas Hilditch Laundry Co, bkpr Fla Natl Bank, h 310 Spearing
Webber Frank H (Bertha), sol frt agt C of Ga Ry, r 1807 Laura
Webber Peter, boilermkr, b 724 E Bay
Webber Wm B (Carrie), sewing machines, h 512 Main
Weber Annie W, atdt F S Hodges, b 32 E Forsyth
*Weber James (m), lab, h Blum nr Enteprise
Weber John, b 32 E Forsyth, flat 7
Weber John J (Alice), barber 120 W Forsyth, h 28 W Union
Weber Louise (wid John), h 32 E Forsyth
Webster Edward P (Melanie S), h 37 W Monroe
Webster H H Mrs, clk Pen Nav Stores Co, b 501 W Monroe

Jos. H. Phillips & Co. | REAL ESTATE AUCTIONEERS Land Investments
JOS. H. PHILLIPS GEO. R. LYNN
21 JULIA STREET PHONE 729

Webster James A (Lena), carp, h Murray Hill av nr A C L
Webster Mamie, steno Pen Naval Stores Co, b 501 W Monroe
Webster Nellie N, nurse, b 711 Parker
Webster Olive Mrs, supt Brewster Hospital, h 913 W Monroe
Webster Ralph C, clk Pullman Co, b 522 W Adams
WEBSTER WILBER P (Ethel), Grand Sec F & A M of Fla, Masonic Temple se cor Main and Monroe, Tel 1226, h 425 W Church
*Wedge Lymus H, cooper, h 1121 W Beaver
Weed Edwin G Rt Rev (Julia), Bishop Episcopal Diocese of Fla, office 230 E Forsyth, h 924 Oak
Weed Gertrude, b 924 Oak
Weed Joseph D, clk Geo E Chase & Co, b 924 Oak
Weed Margaret G, b 924 Oak
*Weed Thomas, lab, h 1734 Lee
*Weeden John, clk, b 1017 Bridge
*Weeden Moses, drayman, b 1017 Bridge

Timber Lands, Farm and Orange Groves | SEARING & ELMORE | Real Estate Investments, Loans and Insurance.
20 MAIN STREET ROOMS 22-24 PHONE 2177

LEE HUNTLY, Cash Grocer
Can Save You from 5 to 20% on Your GROCERIES. The Best and Cheapest
PHONES 484 and 3101 MAIN AND FIRST STREETS

*Weekins Archibald L (m), barber T J Shearlds, h 1728 Lee
*Weekly John C, bartndr N M Mulle's, h 1117 W Church
Weeks Alonzo, eng A C L, b 1473 W Duval
Weeks Bessie, b 1629 Ionia
Weeks Charles J, eng S A L, b 344 E 1st
*Weeks Clarence, porter, b 425 Eagle
Weeks Eloise, b 623 Banana
Weeks Emmett, clk Moses Ellison, b 1639 Ionia
Weeks George W (Miram), driver, h 1473 W Duval
Weeks Harry, slsmn J H McLaurin Co, b Victoria Hotel
Weeks James S (Zipporah), eng S A L, h 1629 Ionia
*Weeks Joseph, lab, b 1110 Hogan
Weeks Lester, wrapper, b 722 E Church
Weeks Louis, packer Kingan & Co 530 E Bay
Weeks Mary F (wid Watler), h 424 E 4th
*Weeks Morris (m), porter Abram Campbell, h 425 Eagle
Weeks Orrell B, bkpr Jax Forward Co, h 623 Banana
Weeks Otis F, meatctr Canepa Gro Co
*Weeks Robert L, plasterer, b 1110 Hogan
*Weeks Sarah, dom, h 1110 Hogan

ALEXANDER-SEEWALD CO.
16 WEST FORSYTH STREET
J. E. McGRAW, Manager
MOTOR CYCLES
Wholesale Bicycle and Automobile Supplies. Wholesale and Retail Victor Talking Machines and Records

Weeks Walter B (Olive), real estate, h 424 E 1st
*Wegfall Wm, porter 405 W Bay, b 1130 E Union
Wehmann Herman H (Belle), clk Clyde Line, b 916 (890) Highway av
Weichselbaum Samuel (S Weichselbaum & Mack), res Macon, Ga
Weichselbaum S & Mack (S Weichselhaum, J L Mack), liquors 239 E Bay
Weihe Karl J, musician, b 1238 Hubbard
Weil Adolph B (Rae), slsmn Armour's, h 719 Cedar
Weil Eugene I (Lillie), clk D P Myerson Jr Co, h 214 E Ashley
Weil Nathan, slsmn D P Myerson Jr Co, b 1149 Hubbard
Weinberg H Sidney (Loraine), agt Am L I Co, h 617 Cedar
Weinberg Louis E (Gertrude), bartndr Murray & Galbraith, h 819 Main
Weinberger Joseph, propr Ger-Am Restaurant, h 221½ W Bay
Weinburg Samuel J, b 318 Bridge
Weinkle Jacob, student, b 129 E 7th

Hutchinson Audit Co.
511-512 Dyal-Upchurch Bldg.
PHONE 312
Auditors and Accountants

The New Travelers Hotel
H. W. HANCOCK, Proprietor
Cor. BAY and CEDAR STS.
American and European Plan
Phone 1379

Marcus Conant Funeral Director and Embalmer
CONANT'S PRIVATE AMBULANCE. 16 E. Forsyth St. Telephone 2240

Loans Negotiated
RENTS COLLECTED
PHONE 506
CHAS. W. KINNE
FIRE INSURANCE
REAL ESTATE
12 WEST FORSYTH ST.

Weinkle Louis (Rosa), lumber, h 129 E 7th
Weinkle Solomon, student, b 129 E 7th
Weinstein Harris, b 1103 E Ashley
Weinstein Nathan (Rebecca), dry goods 911 W Bay, h do Temple
Weintraub Maurice, treas The Nelmaur Co, 205 Masonic
Weintraub Minnie Mrs, b 28 E Union
Weir Laura, chf opr Bell Tel, r 217 Julia
Weisbrod Rein G (Hattie), sergt-in-charge U S Recruit office, h 109 Cedar
Weiss Carl (Rosa), grocers 1701 Davis, h same
Weiss Frank (Lena), tailor, h 820 E Beaver
Weiss Jacob (Gussie), dry goods 429 W Bay, h 29 E 2d
Weiss Joseph, b 1701 Davis
Weiss Joseph B (Clara), grocer 124 Bridge, h 632 W Adams
Weiss Louis (Bertha; Weiss & Finkelstein), b 802 Highway
Weiss Max (Lena), grocer, 1702 Highway av, h same
Weiss Sidney, b 29 E 2d
Weiss & Finkelstein (L Weiss, L Finkelstein), dry goods 515 W Bay
Weitz Louis, saloon 945 W Bay, h 1119 W Adams
Weitzner Joseph, umbrella repr, r 528 W Church
Weitzner Louis, collr The People's Outfitters, r 528 W Church
Welborn George, engine tester S A L
Welch, see also Welsh
Welch Arthur, lab, h 508 Clay
Welch Edward, tinner, b 412 Stuart
Welch Eliza (wid Wm), b A W Burkett
Welch Frank, foreman Gulf Refining Co
Welch George W, collr, b 611 Main
*Welch Roscoe, janitor Times-Union, h 619 Washington
Welcher, see also Wilcher
*Welcher James W (m), contr, h 2120 Davis
*Welcome Edward, lab, r 720 Bridge
*Welcome Mark W (m), lab, h 711 Victoria
Weldon Co The (George R Weldon), mdse brokers 201 Dyal-Upchurch bldg
Weldon George R (The George R Weldon Co), b 218 E Ashley
*Weldon Nancy, lndrs, h 1230 Davis
Wellborn Jefferson B, carp Duval Palning Mill, b 13 S Ocean
Wellborn Wm, collr, b 303 Winter

CUMMER LUMBER COMPANY
Manufacturers of Rough and Dressed YELLOW PINE LUMBER and TIMBER. Also Vegetable Crates of all Descriptions

Rhodes-Futch-Collins Furniture Co
308 to 314 MAIN STREET
THE BIG MAIN STREET STORE

Wellbrock John M (Anna), grocer 532 E Union, h 530 d
Wellenreiter Benjamin (Lida G), feed store, h Main n 24th
Weller G Heber, clk Wm A Bours & Co, b 409 E Adams
Weller H Emmett, clk Groover-Stewart Drug Co, b 412 E Adams
*Welling David, lab, b 1427 Oakley
*Welling Jessie, dom, b 1102 Clay
WELLINGTON JOHN H (Essie), Mgr J H Wellington & Co, h 1711 Hubbard
WELLINGTON J H & CO, J H Wellington Mgr, Mnfrs of Door and Window Frames, Columns Balusters, General Shop Work, Office and Shops 3d and Clark, Tel 3088
*Wells Anna, lndrs, h 745 W State
*Wells Benjamin J, lab, h 1701 Lee
*Wells Capers P (m), baker, h 324 E Ashley
*Wells Charity (wid), dom, h 1502 Franklin
Wells Charles, b 227 Gilmore
Wells Daniel D (Ella), mach, h 1931 Hubbard

Dixie Parlors
FOR LADIES
Everything in Frozen Dainties
Owned and Managed by
Florida Ice Cream and Dairy Co.
107-109 Main Street
Phone 2821

Wells Edgar C (Martha), exp messr, h 305 Riverside av
Wells Edward B, sec-treas Barnes & Jessup Co, b 346 W Ashley
*Wells Grace, cook, h 1020 Dewett
Wells G Wake, clk Ga Sup Co, b New Acme Hotel
*Wells Henry, lab, b 1308 Clay
*Wells Henry, lab, h 624 Franklin
*Wells Howard (m), driver, b 1114 Julia
Wells James R (Gertrude), suprv Singer Co, h 227 Gilmore
*Wells Lincoln, baker, h 1004 W Ashley
Wells Lyman E (Lula C), sec United Gro Co, h 225 Washington
Wells Mabel Mrs, r 430 E Adams
*Wells Nancy, lndrs, h 1227 King's rd
*Wells Solomon (m), lab, h 1335 Louisiana
*Wells Squire W (m), plasterer, h 1715 Davis
Wells Sylvan A, messr U S Weather Bureau, b 1931 Hubbard
*Wells Thomas (m), lab, b 1243 W Beaver
Wells Thomas J (Ada), eng A C L, h 748 Charles
Wellslager Orville M, agt N Y Life, b 703 Laura
*Wellston Wm (m), carp, h 1646 Pelican

JAMES & PAXON
SURETY BONDS OF ALL KINDS
MUTUAL LIFE BLDG. PHONE 874

HALF-MILLION CLUB
Room 58, 23 Main St.
ABOUT OCT. 13 AT NEW ATLANTIC BANK BLD.

S. C. TAYLOR The Renting Agent
106 Main St. Phone 1773 REAL ESTATE and LOANS

Welsh, see also Welch
Welsh Wm, bartndr The Falstaff, r 216½ W Bay
Welshans Charles N, sec Wilson & Toomer Fertilizer Co, b 241 W Ashley
Weltch Thomas T (Anita), agt Sou Exp, h 224 W 5th
Wendt Edgar J (Sadie), slsmn Pellerin Furn Co, h R F D No 4
Wendt Hazel E, student, b 214 Date
Wendt Ralph E, eng City Eng Office, b 321 Catherine
Wenemann Christopher, eng, b Zahm's Hotel
Wengerd Minnie B (wid G F), dressmkr, h 419 Franklin
Werden Lottie E Mrs, steno, b 1927 Main
Werheim Michael, musician, b 514 W Monroe
Werintle Lewis (Rosa P), meats 1655 Main, b 159 E 7th
Werner, see also Warner and Warriner
Werner-Bidez Co The, H D Watts jr pres, cigars, 24 Ocean
Werner Elizabeth Mrs. bk bndr Drew's, h 806 W Church
Werner Gustave (Nora), painter, h McDermott
Werner J Raymond (Harriet), sales mgr C B Gay Co, b 1115 E Monroe

Maxey Grunthal & Bros.
EXPERT PIANO TUNERS
710 Cedar Street Telephone 1237
PIANOS, and Piano Players Sold and Exchanged

Wernicke-Mariner Co, O H L Wernicke pres, oils, Enterprise cor Ry
Wernicke O H L, pres Wernicke-Mariner Co, res Grand Rapids, Mich
Wernicoff David, clk I B Moscovitz, b 634 W Adams
Wernicoff Herman (Mamie), driver, h 634 W Adams
Wernicoff Jennie (wid Nathan), b 634 W Adams
Wescott, see also Westcott
Wescott Harry T (Margaret), bkpr Bd of Bond Trustees, h 1415 Walnut
*Wesley Charles (m), tmstr, h 1615 Madison
*Wesley Estella, smstrs, b 1723 Madison
*Wesley Esther, tchr, b 1615 Madison
Wesley George M (Fla Film Exchange), b 20 W Church
*Wesley George W (m), drayman, h 1524 Louisiana
*Wesley Henry, clothes clnr, r 1005 W State
*Wesley Henry, painter, b 107 E Union
*Wesley Henry D, shoemkr, h 1699 Madison
*Wesley John (m), driver, h 11th s of Highway av Palm
*Wesley Joseph W, bartndr, h 1723 Madison
*Wesley Luther, lab, b 1615 Madison

R. L. Slauter PLUMBING
STEAM AND GAS FITTING
131 EAST FORSYTH ST. PHONE 2773

Eaton's Southeastern Detective Agency
Main Offices 20-22-24 Uedeman Bldg.
108 West Forsyth Street
Phones 3379 JACKSONVILLE, FLA.
CHARLES F. EATON, Superintendent

William C. Cooper, Jr. Co.
W. Adams, Cor. Laura Street
Telephone 218

Funeral Directors
Undertakers and
Embalmers

West Abraham H (Helen; West-Raley-Hamby Co), h 761 Park
West Agnes M, b 1009 E Bay
WEST BADEN SPRINGS CO (West Baden Ind), The Bettes Pharmacy Agents, Bay n e cor Laura
West Bay House, Mrs C C Read propr, 934 W Bay
WEST BROS (E E West), Lumber Mnfrs, Office 207 West Bldg
West Building, 52 W Bay
West Byron McG, reporter Times-Union, b 1009 E Bay
West Charles H, mach, b 1535 Florida av
West Daniel W (Annie), farmer, h 135 W 4th
*West Edward, lab, r 909 W Ashley
*West Emma, lndrs, b 65 W Orange
West Emory H, plumber, b 11 E 10th
WEST END PHARMACY, M R Anderson Propr, 600-602 W Adams, Tel 4
WEST EUGENE E (Lula F; West Bros; West Lumber Mnfg Co), Timber, Farm Lands and Lumber, 207-11 West Bldg, Tel 700, h 931 Lemon, Tel 1104

Florida Law School
Instruction in all branches in course
401 West Bldg. W. B. Clarkson, Dean

*West Floyd (m), lab, h 422 Price
WEST, FLYNN & HARRIS CO, J W West Pres, D M Flynn, J E Harris and Walter Ray Vice Presidents, A E Adamson Asst Sec and Treas, Naval Stores and Wholesale Grocers, 311-317 West Bldg, Tel 915
West Frances K Mrs, matron St Agnes' Home, h 737 Talleyrand av
West George (Elizabeth), grocer, h 11 E 10th
West Gertrude, h 738 Ward
West Horace W, ice, b 1838 Swift
*West James (m), carp, h 998 W Union
West James H, trimmer McMurray & Baker
West James L (Lydia), carp, h 1945 Ionia
West John W, pres West, Flynn & Harris Co, res Valdosta, Ga
West Julia, b 1006 W Monroe
*West Julia, lndrs, h 144 Magnolia
*West Julius (m), carp, h 1059 Spearing
*West Leila, lndrs, h 1653 Hill
*West Lewisville School, Lewis n e cor Pleasant
West Lochey (wid John M), b 633 Park

SIMKIN'S OYSTER and CHOP HOUSE
ALWAYS RIGHT
216 W. Forsyth St., Phone 3186

C. F. COLE SHOE COMPANY
29 EAST BAY ST.
Telephone 881

Florida Collection Co.
MORRIS & COWAN, Counsel
Offices, Second Floor West Building

REFERENCES:
Florida National Bank
R. G. Dun & Co.
JACKSONVILLE, FLA.
Bank of Ybor City, Florida

West Lulu, b 633 Park
WEST LUMBER MNFG CO, Mnfrs and Dealers in Building Material, Mill, West Lake, Office 207 West Bldg, Tel 700
West Maria B, b 1238 Rushing
West Mary L (wid Robert W), b 511 Florida av
West Norma, tchr, b flat 4, 1st fl The Columns
*West Page (m), lab, h 423 Charles
WEST-RALEY-HAMBY CO (A H West, M V Raley, T B Hamby), City Real Estate, Timber and Grazing Lands, 114 W Forsyth, Tel 375
*West Robert (m), carp, b 1404 Madison
West Sadie M, checker Rico Lndry, b 11 E 10th
West Thaddeus H (Frances K), periodicals, h 737 Talleyrand av
*West Union Baptist Church, b Grant s e cor Smith
West Wm C (Victoria G), h 1009 E Bay
Westberry Lamar, collr Hall & Co, b 554 Grape
Westberry Owen T (Nora), collr W H O'Neil, h 554 Grape
Westbrook T V, boilermkr S A L, b Mrs Mattie Sanders

Elmore Cohen 108 West Bay Street
Public Stenographer, Court Reporting
Depositions Taken
STENOGRAPHERS FURNISHED
Facilities for Handling Large Jobs at Shortest Notice
Call, Write or Phone 743

Westcott Wm A, city tkt agt A C L, b 133 Phelps
*Wester Cora, lndrs, h 943 Run
Wester Samuel B (Annie), molder Murphy I Wks, h 823 E Adams
WESTERN UNION TELEGRAPH CO, B F Dillon Supt, Tel 954, J E Peacock Mgr, Tel 955 and 2176, 100-102 W Bay
Westervelt Van H, clk Realty Title & Trust Co, b 1659 Oak
Westguard Daisy, steno, b Myrtle, S J
Westing Lawrence, tailor I L Moses, b 10 E State
Westmoreland Hotel, Mrs Jennie Walker propr, 335 W Bay
*Westmoreland Joseph, waiter G A Light, b 716 Clay
Weston Anna Mrs, b Home for the Aged
*Weston Charles, barber, r 715 W Church
Weston Charles E (Aussie), mgr Dixie Prtg Co, h 8 S Newnan
*Weston Daniel, lab, h 1257 Emma
*Weston Fannie, dom, h 425 W 11th
*Weston Frank (m), lab, h 1304 Emma
*Weston Green (m), lab, h 730 W Beaver

Southern Cornice and Sheet Metal Works
Cornice Work, Metal Awnings, Skylights
Ventilators, Guttering, Conductor Pipes
Also Slate and Metal Roofing
FLORIDA AVE. CORNER EAST BAY ST.

Do you want an asset against which you will be able to borrow money? Then buy the N. Y. State Standard Life Insurance Policy. Issued only by the
EQUITABLE LIFE ASSURANCE SOCIETY of the United States

Smith & Breazeale, Eureka Pressing Club
French Dry Cleaning, Dyeing and Renovating
Men's Clothing Cleaned and Pressed
522-524 W. Forsyth
Phone 121

Weston Harold (Margaret), pres Weston-Zaring Co, h 1404 Riverside av
*Weston James E (m), lab, h 1322 Emma
Weston John A, printer Dixie Prtg Co, b 1010 Laura
*Weston John E, tchr, b 1516 E Beaver
Weston Marianna, steno Cons Naval Stores Co, b 130 Riverside av
Weston Nellie, pressfeeder, b 1010 Laura
*Weston Samuel, lab, h 1237 Ward
*Weston Thomas, lab, b 425 W 11th
Weston W J, solr Metropolis, b 317 W Adams
Weston-Zaring Co, Harold Weston pres, C H Darby sec, lumber, 309 Duval bldg
Westra Rurd, cabinet mkr Waterman Co, h E 21st nr river
Westwood Samuel, clk J H Norton & Co, b 1578 Evergreen av
Wetherbee John (Marietta), h 211 Lomax
Wethington Artemus A (Hattie L), motorman St Ry, h 1487 W Duval
Wetmore George W (Hattie B), real est, h 405 W 11th

KINGAN & COMPANY, Limited
630-642 EAST BAY STREET
Telephones 236 and 2244
PORK AND BEEF PACKERS

Wexler George, clk, b 727 W Adams
Wexler Harry, clk Herman Rosenberg, b 727 W Adams
Wexler Harry, shoemkr 1112½ W Adams, r same
Wexler John, shoemkr Gabriel Finkelstein, r 537 W Bay
Wexler Louis, clk Morris Wexler, b 727 W Adams
Wexler Michael, clk Harry Glickstein, b 727 W Adams
Wexler Morris (Mary), shoes 527 W Bay, h 727 W Adams
Wexler Samuel, clk E A Tidd, b 727 W Adams
Wexler Samuel, shoemkr B Baker, b 414 Main
Wexler Samuel (Annie), shoes 1009 W Bay, h same
Weyman Merl, steward Hotel Roseland, h same
*Whaley Louis, porter, b 1001 W Church
*Whaley Peter, lab 336 W Bay
Wharton Charles W, student, b 242 Talleyrand av
Wharton Jennie E (wid Orlando), tchr, b 242 Talleyrand av
WHARTON ROBERT E (Bertha M; Wharton & Wing), h 16 E Church
WHARTON & WING (R L Wharton, A M Wing), Merchandise Brokers and Genl Agts The Frank Tea and Spice Co, 407 Duval Bldg, Tel 3199
Whealan Florence Mrs, smstrs, b 728 E Church
Whealan Patrick C (Florence), switchman, h 728 E Church

Are You Going East? IF SO, USE
SEABOARD
AIR LINE RAILWAY

ROBT. McCARREL, Pres. THOS. M. McCARREL, Supt. R. T. McCARREL, Sec'y and Treas.
McCARREL COMPO-STONE COMPANY
Estimates Furnished on any Kind of Compo-Stone, Stucco, Cement Roofing Tile, Cement Brick and Re-inforced Concrete Construction
General Contractors & Builders
OFFICE AND WORKS
16th and Pearl Streets
Phone 2822

Marcus Conant Funeral Director and Embalmer
CONANT'S PRIVATE AMBULANCE. 16 E. Forsyth St. Telephone 2240

FIRE INSURANCE
Clark Bldg. Phone 3051
Muncaster & Co.

Wheatherly Edna, b 201 St Johns av, S J
Wheatherly Virginia, b 201 St Johns av, S J
Wheatly John S, bkpr, r 1835 Laura
Wheatly Lydia M, bkpr The Metropolis, b 1835 Laura
*Wheaton Edward (m), porter, h 1018 Hogan
*Wheaton Lewis, lab, b 339 E Union
*Wheaton Wilson, porter, b 994 Sherman av
Wheeler Abram (Adelaide), gardener, h 703 May
Wheeler Alexander F (Mary C), watchman, h Talleyrand av s of Phoenix Park
*Wheeler Arthur (m), carp, h 615 W Ashley
*Wheeler Arthur, carp, b 1628 Davis
Wheeler Charles B, solr The Metropolis, b 125 Ocean
*Wheeler Clayton (m), drayman, h 876 (1) Cleveland
*Wheeler Clinton H, clk J J Girvin, b 1628 Davis
Wheeler Don S (Edith M), clk H & W B Drew Co, h 116 E 1st
*Wheeler Emma, lndrs, h 1510 Davis
Wheeler Frank I (Laura), v-p Wilson & Toomer Fertilizer Co, h 345 W Ashley
Wheeler Fred (Eliza), real est, h Davis, S'ville

CREDIT ADJUSTING CO.
Incorporated, Capital $25,000.00
Offices, 50-51 Mutual Life Building
Our $10,000 Guarantee Bond for Your Protection. Office Connections in all Principal Cities. Collections of all kinds made anywhere, using Copyrighted System. Auditing and Accounting done on reasonable terms.

*Wheeler Frederick, carp, b 1628 Davis
Wheeler Frederick H (Mabel), real estate, h 32 E 1st
*Wheeler George J (m), porter, h 1710 Davis
Wheeler George R (Victoria), foreman J S B Nash, h 1628 Davis
Wheeler Jesse, lab, b 1132 W Adams
Wheeler John W, foreman city, b 1501 Evergreen av
Wheeler Margaret I, tchr, b 703 May
*Wheeler Mary, cook, h 1728 Howard av
*Wheeler Mattie, lndrs, h 852 Lewis
Wheeler Robert A (Alice), saloon 201 Bridge, h 1213 Main
WHEELER ROBERT E (Ria), Asst Cashr Barnett Natl Bank, h 940 Park
*Wheeler Wm, waiter, b 533 W Beaver
Wheeler W H, carp S A L
Wheeless Mack, R, carp, b Wm Baughman
*Whetsel Lucy P, private school 2735 Evergreen av
Wheyland Frank (Nora; Wheyland-McCoy Co), h 1609 Laura
Wheyland-McCoy Co (Frank Wheyland, F S McCoy), mnfrs agts, 5 Doty bldg

RICO LAUNDRY { 33-37 East 8th Street. Phone 157
City Office 34 West Forsyth Street
ALL BRANCHES of HIGH GRADE LAUNDRY WORK
SATISFACTION GUARANTEED

S. J. MELSON CO.
Proprietors THE HORSE HOTEL
N. E. Cor. W. Adams and Clay Phone 350

HORSES AND MULES Bought, Sold and Exchanged. Finest Carriages in the City for Weddings and Special Occasions. Boarding.
HORSE SHOEING ESTABLISHMENT

Whidden Josephine, nurse, b 802 E Duval
Whidden Sidney C (Florence), clk R M S, h 415 Forest
Whiddon Frank C (Bessie), sec Dyal-Upchurch Inv Co, b 2855 St Johns av
Whipp Harry, printer Drew's, b 508 Washington
Whipple Colon, clk, b 504 Spearing
Whipple Frank C (W H Roberts & Co), b 504 Spearing
Whipple George P (Jessie), inspr Cummer Lbr Co, h 504 Spearing
Whipple Harry D (Ellen), baggage mstr, h 1836 8th av
Whipple Joseph E (Isabel V), foreman Am Ag Chem Co, h n s Wilson 1 w of Fisher
Whispell Joseph J (Whispell & Irwin), r 111 W Forsyth
Whispell & Irwin (J J Whispell, T H Irwin), real est, 23 Castle Hall
Whistler Daisy, mlnr, h 120 E Monroe
*Whit John (Oliver & Whit), h 519 State
Whitaker, see also Whittaker
*Whitaker Amanda, lndrs, h 801 Oakley
*Whitaker Carrie, b 437 W Union

Jacksonville Marble & Granite Co.
CERAMIC, MOSAIC, AND TERAZZO FLOOR TILE
Office and Salesroom 829 Main St. Telephone 3242

*Whitaker Evalina, lndrs, h 510 Missouri
*Whitaker James, shoemkr, h 417 W Orange
Whitaker James H, clk, b 1825 Wamboldt
Whitaker John J (Margaret), mstr mech, h 1825 Wamboldt
*Whitaker Joseph (m), shoemkr 509 W State, h 417 W Orange
*Whitaker Richard (m), lab, h 316 Bridier
Whitaker S Dawson (Addie), car repr S A L, h Highway av nr Murray Hill av
*Whitaker Thomas (m), lab, h 1306 Davis
*Whitaker Thomas, waiter, b 910 E Union
*Whitaker Wm, butler 1111 Riverside av
Whitby Eli H (Roszena), carp, h 1605 Florida av
Whitcomb Wm A (Ransom & Whitcomb), h e s Lincoln av 1 n of Highway av
*White Alex, carp, b 1115 Louisiana
White Alex M, carp S A L, b rr 2001 Highway av
*White Amanda, dom, h 1151 Ionia
*White Andrew (m), cook, h 407 W Orange
*White Anna, dom, h 1115 Louisiana
White Annie Mrs, h 402½ Riverside av
White Baking Co, Lewis H White pres, 110 Main

COONS & GOLDER
22 WEST ADAMS STREET TELEPHONE 1147
GENERAL MECHANICS
Plumbing, Heating, Roofing
Awnings, Ballustrades, Etc.

RENTS COLLECTED V. P. HARMELING
406 CLARK BUILDING

Fairlie's Pharmacy
Cor. East Bay Street and Florida Ave.
Telephone 113

STATE AGENCY FOR
HICKEY'S Wonderful
JERSEY BALM

Rubber Stamps & Seals Florida Rubber Stamp Works
224 MAIN ST.
PHONE 1813.
"MADE TO ORDER 6 TO 12 HOURS."

*White Bertha, dom, r 101 E Union
*White Bertha M, clk Clara White, b 853 Pippin
White Brooke G Rev (Mary C) archdeacon diocese of Fla h 250 E 1st
White Brooke G jr, student, b 250 E 1st
*White Carrie, dom, h 1119 W Beaver
*White Carrie, lndrs, b 1106 Jefferson
*White Charles, carp, h 155 Winter
*White Charles (m), lab, h 1719 Illinois
*White Charles (m), lab, h 921 E Union
*White Charles, lab, h 715 W Union
*White Charles E (m), lab, h 1224 Davis
*White Charles E, tailor 409 Main, h same
White Charles G, sec and treas Sou Refrigerator & Supply Co 228 E Bay
White Charles J (Minnie E), clk, h 30 E 4th
White Charles W (Birdie), com trav, b 1618 Hubbard
*White Christina, smstrs, b 1530 Madison
*White Clara, dom, h 3d av s w cor Wilcox
*White Clara, dry goods 851 Pippin, h 853 same
*White Clarence, lab, b 915 W Church

Land Investment Co.
411-412 Consolidated Bldg.
Long Distance Phone 1361
Turpentine Locations
Farm Lands
Timber Lands
Orange Groves

*White Clifford, dom, r 101 E Union
*White Corinna, lndrs, b 506 Bloxham
*White Daniel, clk Geo Franklin, b 1145 Louisiana
*White Daniel (m), lab, h 1227 W Bay
*White David (m), porter, h 1624 Hill
*White Dennis W (m), lab, h 1318 W Monroe
*White Dock, lab, b 311 Caroline
*White Earl, porter I A Smith, b 1643 Davis
White Edna, b 324 Winter
White Edwin B, student, b 1441 Market
White Elbert F (Cynthia), com trav, h 712 Oak
*White Elizabeth, janitress West bldg
*White Elijah, porter, b 1318 W Monroe
*White Elijah (m), lab, h 1551 Van Buren
*White Ella, dom, h 1427 Davis
*White Emanuel (m), lab, h 921 Pippin
White Emily A (wid George W), h 502 Spearing
*White Emma, dom, h 766 Orange la
*White Emma, smstrs, h 1577 Franklin
*White Enoch H, driver, h 2064 Madison av
*White Ernest, lab, b 1420 E Church

Florida Life Insurance Co.
Life, Accident and Health INSURANCE

Fred E. Rankin
834 ROSELLE STREET
PHONE 2776

Public Expert Auditor and Accountant

*White Eva, dom, h 527 Lee
White E M, clk, b 318 Madison
*White Frank D (m), spl messr P O, h 323 Caroline
White Frank L (Jennie; F L White & Co), b 1904 Laura
White Frederick W (Pearline), carp, h 548 Estelle
White F L & Co (F L White, A W Stoffregen), grocers 15 Main
*White George (m), lab, h 1315 (1015) Van Buren
*White George, student, b 201 W Orange
White George R, painter, b 619 W Monroe
White George W, foreman City Eng, b 502 Spearing
White Glasgow M, clk Natl Trans & Term Co, b 406 E Church
White Glasgow W (Ida), h 406 E Church
White Grace V (wid Benj), h 706 Roselle
White G Hall (Vestilla), v-p C B Gay Co, sec and treas Springfield Ice Wks, h 1609 Main
*White Henry (m), baker, h 1110 Julia
*White Henry, lab, b 321 Eagle
White Henry G (Elizabeth T), chf clk Clyde Line, h 831 Talleyrand av

ZAHM'S EUROPEAN HOTEL
FRED ANGERHOLZER, Proprietor
128 East Bay St. Phone 930

Rooms 50c, 75c, $1 per Day
MEALS AT ALL HOURS
Cars to all parts of the City
Wines, Liquors, Beer & Cigars

*White Henrietta, lndrs, h 1524 Lee
*White Hester, dressmkr 1115 Louisiana, b same
*White Holsey, lab, b 1413 Davis
*White Isaac, porter, b 1143 Grant
*White Israel J Rev (m), h Greeley nr S A L
*White Jacob (m), lab, h Railroad av nr 21st
*White Jacob (m), lab, h 129 W State
*White James (m), driver S B Hubbard Co, h 1415 Davis
*White James, lab J F Eilenberg Co
*White James (m), lab, h 330 W Grant
*White James, lab, b 245 E State
*White James (m), switchman, h 748 W Ashley
White James J (Fannie), fruits ft of Main and 117 E Bay, h 324 Winter
WHITE JAMES W (Susie L), Editor and Propr Florida Fraternal Record 22 Castle Hall, h 1441 Market
White James V (Elsie), clk 417 W Bay, b 1441 Market
White Jefferson A (Bertha), eng S A L
*White Jefferson C (m), plasterer, h 325 Caroline
White Jennie B (wid John), b 723 Park

MONUMENTS
REED E. LA MANCE CO.
8 NEWNAN STREET TELEPHONE 1467

AUTOMOBILES
MARINE AND STATIONARY GAS ENGINES AND SUPPLIES.
D. H. McMILLAN & CO.
River Front between Bay and Laura Sts. Telephone 347.

Whitehouse & Lay
312 CLARK BUILDING
If It's Real Estate See Us About It.
Local and Long Dist. Phones

JACKSONVILLE FLORAL CO.
Successors to SAWYER & PAYNE
Phone 3296
Floral Designs
20 LAURA STREET
Cut Flowers
PLANTS Ferns, etc.
LANDSCAPE GARDENING

White Jesse L (Mamie), eng, h 726 W Adams
*White John (m), lab, h Evergreen av bey city limits
*White John, lab, b 911 Florida av
*White John (m), lab, h 1634 Johnson
White John F (Mary), grocer 169 Kings rd, S J, h 415 Davis, S J
White John S (Edna), mach D H McMillan Co, h w s Evergreen av 1 n of limits
*White John S (m), tailor 827 Kings rd, h same
*White John W, meat ctr, b Greeley nr S A L
*White Julius (m), lab, h S A L Ry nr Davis, S'ville
White J Edwin, r flat 1, 3d fl The Columns
White Leroy O, baggage mstr, b 736 Charles
*White Lewis, lab, b Evergreen av nr city limits
White Lewis H, pres White Baking Co, baker 300 Bridge, h 28 W 3d
White Lillian D, student, b 712 Oak
White Lizzie, dressmkr, r 1105 W Adams
*White Lucretia, lndrs, h 648 Bloxham
*White Lula, lndrs, h 101 E Union
White Lulu E, b 28 W 2d
*White Luke (m), lab, h 1250 E Union
*White Margaret, dom, h 1612 Davis
*White Margaret, nurse, h 1303 Ward
*White Martha, dom, h 1405 E Monroe
*White Mary, dressmkr, h 822 Johnson
*White Mary, lndrs, h 1420 E Church
*White Mary, lndrs, b 901 Clay
White Mary Mrs, manicurist 230 W Forsyth, b New Acme Hotel
White Mary, steno Altmayer & Flatau Liquor Co, b 218 W Adams
White Mary D, student, b 250 E 1st
*White Mattie, cook 708 Davis
White Monroe C, genl delivery clk P O, b 112 Julia
*White Moses, lab, h 1671 Madison
*White Myrtle, dom, h 3d av s w cor Wilcox
*White Nathan (m), lab, h 1506 Swan
White Nelson (Sarah), saw filer Upchurch Lmbr Co, h 449 E 3d
White Orrin S, clk, b 324 Winter
*White Pauline, lndrs, b 766 Orange la
White Percy A (Hope), carp, h 242 Parker
*White Ralph, lab, h 1608 E Church
*White Rena, lndrs, h 1207 Franklin
*White Richard, boilermkr, h 1128 Odessa
*White Richard, waiter, b 1511 Madison

CAFE ALBERT
J. B. COUSY, Props.
Service A la Carte
Special Attention to Private Parties
3, 5, 7, 9 W. Adams St. Phone 3606

Cay & McCall Fire Insurance
701 Consolidated Bldg.
Phone 1955

*White Richard, waiter, r 113 E Union
White Richard C (Elizabeth D), pres Red Rock Co, h 226 E Ashley
*White Richard H, cook, b 113 E Union
*White Robert (m), lab, h 1531 Madison
*White Robert, lab, b 101 E Union
*White Samuel, lab, b 1138 Pippin
White Samuel H, drugs 1049 Florida av, b same
White Sarah A Mrs, h 1129 E Monroe
*White Spring Baptist Church, Rev A B Berry pastor, 1517½ Louisiana
*White Stephen (m), hackman, h 589 W Orange
White S Blossom, steno Penn Mut Life, b 1129 E Monroe
White Thomas, painter, b 526 E Monroe
*White Timothy M Rev, clk R L Williams, h 2329 Louisiana
White T Maxwell, collr Sou H & I Co, b 1129 E Monroe
*White Vincent F, shoemkr 1020 Kings rd, h same
*White Wayman A Rev (m), r 202 W Beaver
White Wilbur W (Lela), eng, h 331 Hendrick av, S J
*White Wm, clothes clnr, b 611 W Beaver

Pianos Sold, Exchanged and Repaired
By Maxey Grunthal & Bros.
710 Cedar St. EXPERT PIANO TUNERS Phone 1237

*White Wm (m), lab, h 115 W Orange
*White Wm, plasterer, r 1035 W Ashley
*White Wm, porter H L Babbit, h rr 220 Spearing
*White Wm, tmstr, r 730 W Ashley
White Wm E (Clarissa), carp, h 564 Cherry
*White Wm E, carp, h 802 W State
White Wm L (Elizabeth), lab, h 807 W Duval
*Whitehead Anthony J (m), clk R M S, h 1771 Florida av
Whitehead Benjamin E (Marie; Whitehead & Le Doyen) h 21 Dora
*Whitehead Blanche, lndrs, b 1078 Spearing
Whitehead Floyd, chauffeur 215 E Adams
Whitehead Henry T (Frances), with J H Tison Co, h 1244 W Duval
Whitehead Lafayette F (Della), inspr Jax Elec Co, h 633 Park
*Whitehead Noah G (m), cigarmkr, h 521 W State
*Whitehead Tony (m), lab, h 1078 Spearing
Whitehead Wm T, lab, b 1244 W Duval
Whitehead & Le Doyen (B E Whitehead, A A Le Doyen), box mnfrs foot of Dora

Don't throw away your Old Bicycles
BRING THEM TO
TERRY'S
"HE REPAIRS ANYTHING"
318 West Forsyth

WM. D. JONES DRUGGIST
PRESCRIPTION SPECIALIST
Telephone 1177
107 East Bay St.

HOUSES and LOTS
IN SPRINGFIELD
INVESTMENTS

GEO. E. BROWN, Pres. L. A. BROWN, Sec.
Brown Realty Co.
418 Duval Building
35 East Bay St. Telephone 1925

WHITEHOUSE DANA E (Harriet; Whitehouse & Lay), h 1315 Walnut
WHITEHOUSE & LAY (Dana E Whitehouse, Marcellus A Lay), Real Estate, Loans, Investments, 312 Clark Bldg, Tel Connection
*Whitehurst Charity, lndrs, h 1621 8th av
Whitehurst John, nurse Duval County Hospital
Whiteley David, bartndr est of N Joost, b 36 W State
Whiteman Baroch (Sophia), pedler, h 1235 W Adams
*Whitfield Arthur, tailor, b 113 Stuart
*Whitfield Charles, lab, b 949 Odessa
Whitfield Malcolm, contr, b 531 E Adams
*Whitfield Mamie, lndrs, h 1320 Grant
*Whitfield Robert (m), lab, h 1177 Madison
Whiting Forrest W, clk W R Sebring, b 304 Florida av
Whiting John, dist deputy The Foresters 12 E Bay, h 304 Florida av
*Whitlock Jesse (m), lab, h 210 Handover
*Whitlow Henry (m), lab, h 1221 Louisiana
*Whitlow Jackson D (m), lab, h 860 Josephine la

A. J. CESERY & CO., Mnfrs.
Reinforced Concrete Construction, Compo-Stone, Ornamental Plastic Work, Ceramic Tile Work.
FACTORY AND OFFICE, FOOT EAST BAY ST. PHONE 1250

*Whitlow Joseph, lab, b 1221 Louisiana
Whitman Ada, mlnr, b 12 E Church
Whitner, see also Whittner
Whitner Eston R (Ruth), chf clk S A L, h 1929 St Johns av
Whitner Joseph N (Nance), switchman F E C, h Hendrick av, S J
Whitner J McGhee (Evelyn), with Christie & Christie, h 255 W 6th
Whitner Margaret M (wid Alonzo C), b 255 W 6th
Whitney Cosette M Mrs, clk H & W B Drew Co, h 718 Florida av
Whitney David E (Cosette M), clk C B Van Deman Co, h 718 Florida av
Whitney Helen, steno, b 24 W 2d
Whitney Jay H, clk A C L, b 316 Liberty
Whitney Nora H (wid Augustus G), h 316 Liberty
Whitney Robert, clk, b 316 Liberty
Whitney Wm (Carrie), boilermkr, b 225 E Duval
Whitney Wm P, foreman S A L, b 120 Forest
*Whitset Wm (m), sawyer, h 1719 5th av
Whittaker, see also Whitaker

HUTCHINSON SHOE CO.
Capital, $200,000.00
311-313 EAST BAY ST.
Wholesale Shoes and Hats

WAVERLY HOTEL, Mrs. Luck Wilson, Propr.
For Transient or Permanent Guests. Reasonable Rates. Main and Adams. Tel. 2140

R. Walter Bennett PURE DRUGS AND TOILET ARTICLES
Cor. Main and Ashley Sts. PHONE 808

*Whittaker Emma, b 1029 Davis
*Whitaker John (m), lab, h 1413 Harrison
*Whittaker Lindsey, hackman, b 1029 Davis
Whittaker Robert (Emma), ydmstr, h 521 Main
Whittaker Thomas, clk Groover-Stewart Drug Co, b 439 E 1st
Whittaker Virginia (wid Thomas A), clk Stuart-Bernstein Co, h 439 E 1st
Whittemore Hiram E (Elizabeth), motorman St Ry, h 235 Riverside av
Whittemore Mary B, opr Bell Tel, b 235 Riverside av
Whitten Drayton D (Rose J), mgr Windsor Hotel, h same
Whittington Alfred, carp, b 621 W Union
Whittington Martin J, carp, b 621 W Union
Whittington Richard H, h 621 W Union
Whittle Ambrose W, clk Barrs Drug & Seed Co, r 422 W Duval
Whittner, see also Whitner
Whittner Charles H, com trav W P Sumner, r Everett Hotel
*Whitus Albertha, lndrs, h 803 Van Buren

KINGAN & COMPANY, Limited
630-642 EAST BAY STREET
Telephones 236 and 2244
PORK AND BEEF PACKERS

Wholesale Grocers Assn, H G Jones inspr, Seaboard bldg foot of Hogan
Wichman Charles (Elizabeth), mgr The Falstaff, h Talleyrand av nr limits
Wideman Roscoe, clk Farley & Galin, b 419 W Monroe
Wienbarg Annie M, b 819 W State
Wienbarg Frederick W (Lena), grocer 903 Davis, h 819 W State
Wienbarg George, student, b 819 W State
Wienbarg Herman (Louise), h 531 Magnolia
Wienecke Elcia L, tchr, b 19 E Monroe
Wienecke Emma (wid Henry; Wienecke & Brotherton), h 19 E Monroe
Wienecke & Brotherton (Emma Wienecke, Maude Brotherton), mlnrs 124 Main
Wienholtz Rudolph (Marie O), clk Cons Gro Co, h 1817 Hubbard
Wier Fannie C (wid James), b 524 W Monroe
Wiesenfeld Emanuel, clk, b 1029 E Adams
Wiesenfeld Emma, steno Sou Exp, b 1029 E Adams
Wiesenfeld Henry (Mabel), clk Clyde Line, h 1838 Lydia

THE RATHSKELLER ONLY THE BEST
117 WEST FORSYTH ST. PHONES: 196 AND 2637

Florrid Bicycle and Electrical Co.
Bicycle & Electrical Contractors
518 RIVERSIDE AVENUE Phone 2856

ENTERPRISE PLANING MILL CO. BELL PHONE 601
Will furnish complete bills of Rough and Dressed Lumber, Turning, Scroll Sawing, Mouldings and Stair Work of Oak, Pine and Cypress. Window Frames a Specialty.
1548 ENTERPRISE ST. Estimates Furnished. J. P. WILSON, Manager

Little Paint-Hardware Co. Mastic Mixed Paint Phone 1603
141 and 143 BRIDGE STREET

WIESENFELD JAMES H (Gertrude), Fresh Meats, Smoked and Pickled Goods, Poultry, Eggs, Fruits and Vegetables 38 E Bay, Tel 734, h 50 W 8th
Wiesenfeld Rex, meat ctr, b 1029 E Adams
WIESENFELD WM (Nelms-Wiesenfeld Co, and Wiesenfeld & Nelms), b 1029 E Adams
WIESENFELD & NELMS (Wm Wiesenfeld, R P Nelms), Bicycles, Repairs and Sundries 128 Florida av, Tel 1260, and 521 W Forsyth, Tel 3240
*Wigdon Eva, dom, h 743 Myrtle av
*Wigfall Eliza M, dom, h rr 1115 W Beaver
Wigfield Ora, student, b 737 Oak
Wigg Thomas H (Nannie), carp, h 910 Laura
*Wiggins Annie, lndrs, h 723 Weare
WIGGINS ARTHUR M, with R L Polk & Co, res St Augustine, Fla
*Wiggins Burton, lab, b 1704 Jefferson
*Wiggins Charles, lab, b 1116 Louisiana
*Wiggins Clement A (m), lab, h 5 Dewett
*Wiggins Edward (m), brklyr, h 1020 Hogan

ALEXANDER-SEEWALD CO.
16 WEST FORSYTH STREET
J. E. McGRAW, Manager
MOTOR CYCLES
Wholesale Bicycle and Automobile Supplies, Wholesale and Retail Victor Talking Machines and Records

*Wiggins Fannie, lndrs, h 1007 Spearing
*Wiggins Hardy (m), butcher, h 639 Rushing
*Wiggins Harriet, dom, h rr 1034 Van Buren
*Wiggins Henrietta, dom, h 1665 9th av
*Wiggins James, porter, b 324 E Union
*Wiggins Jennie, lndrs, h 1007 W Union
*Wiggins John (m), brklyr, h 1237 W Beaver
*Wiggins John, lab, b 367 Morgan
WIGGINS JOSEPH (R L Polk & Co), res Eustis, Fla
*Wiggins Joseph, lab, h 528 Missouri
*Wiggins Joseph (m), tmstr, h 1706 Louisiana
*Wiggins Joseph W, grocer 628 Bridier, h 1528 E Church
*Wiggins Lee, foreman C B Gay, h 1711 Louisiana
*Wiggins Lee, lndrs, b 1012 Griffin
*Wiggins Lillie, lndrs, b 725 Missouri
*Wiggins Lizzie, dom, b 1711 Louisiana
*Wiggins Lula, dom, h 1082 Clinton la
*Wiggins Maggie, dom, h 1013 W Ashley
*Wiggins Maggie, dom, h 1704 Jefferson
*Wiggins Mamie, dom, b 1679 Madison

Timber Lands, Farm and Orange Groves
SEARING & ELMORE
Real Estate Investments, Loans and Insurance.
20 MAIN STREET ROOMS 22-24 PHONE 2177

You Can Save from 5 to 20 Per Cent. by Buying Your Groceries of LEE HUNTLY, Cash Grocer
THE MOST COMPLETE LINE IN THE CITY *Main and First Sts. Phones 484 & 3101*

*Wiggins Mary, dom, h 1315 Pacetti
*Wiggins Mary, dom, h 1111 Van Buren
*Wiggins Matthew W (m), real est, h 725 Market
*Wiggins Ned (m), lab, h 1228 Clay
*Wiggins Nicholas (m), carp, h 863 Franklin
*Wiggins Prince (m), lab, h 367 Morgan
*Wiggins Polly, lndrs, h 1201 Odessa
Wiggins Viola, b 1455 E Church
*Wiggins Wm, tmstr 132 E Bay
Wiggins Wm T, clk H & W B Drew Co, b 1133 W Adams
*Wiggins Young, tmstr 132 E Bay, b 1210 W Ashley
Wiggs Frank H, opr W U Tel, b 102 E 2d
Wiggs Nancy M (wid James H), h 102 E 2d
WIGGS PAUL R (Aird & Wiggs), b 102 E 2d
Wiggs Wm A (Alda), mgr Taylor Brokerage Co, b 102 E 2d
Wight Hal W, student, b 1654 Market
Wight Henry (Sue B), treas C M Lewis & Co, h 1654 Market
Wight & Turner Co, J M Turner jr pres, B R Hunter sec, confrs 234 E Bay

JOS. H. PHILLIPS & COMPANY
OFFICE: 21 Julia Street **REAL ESTATE** For Information Call, Write or Telephone 729

Wightman Charles E (Katherine), contr, b 804 Riverside av
Wightman Thomas, clk Cay & McCall, b 598 Delmar
Wightman Wm S (Julia E), h 804 Riverside av
*Wigphaul Wm, lab, h 1699 Louisiana
Wilbur G Elmer (Allene), tchr, h 1541 Laura
Wilburn Bayless, collr Hall & Co, b 303 Winter
***WILBURN WILLIAM L (m), Carpenter Contractor and Cabinet Maker, Office and Residence Myrtle av and Wilburn, Tel 1409**
Wilby Philip, lab, r 14 E Adams
Wilcher, see also Welcher
Wilcher Jeremiah B (Susie), furn 1225 W Beaver, h same
Wilcher John J (Anice), livery State and Dewett, h 1127 W Adams
Wilcher Mary (wid S Thomas L), b 1127 W Adams
Wilcox, see also Willcox
Wilcox Blanche G, tchr, b 426 W Church
Wilcox Clarence (Myra A), contr, h 611 Hogan
*Wilcox Curtis W, clk Johnson & Grant, h 1131 Albert
Wilcox Ford, clk, b 1791 Main

Hutchinson Audit Co.
511-512 Dyal-Upchurch Bldg.
PHONE 312
Auditors and Accountants

The New Victoria Hotel
H. W. HANCOCK, Propr. M. INGALLS, Mgr.
Cor. MAIN and ADAMS STS.
American Plan Only
Phone 358

CONANT'S PRIVATE AMBULANCE
MARCUS CONANT, UNDERTAKER, 16 E. Forsyth St. Phone 2240

Chas. W. Kinne
Real Estate, Fire Insurance
Loans Negotiated, Rents Collected
12 W. Forsyth Street
Phone 506

Wilcox Hattie, b 1940 Highway av
Wilcox Henry E, fruits 1024 Julia, h 426 W Church
Wilcox Herbert P, photogr Moore Bros, b 426 W Church
Wilcox Hope, lndrs N Y Lndry
Wilcox James E, carp, b 37 W State
Wilcox James E, clk Fla Abstract & T Co, b 719 Palmetto
Wilcox John R (Minerva), solr Times-Union, h 1940 Highway av
Wilcox John W, b 719 Palmetto
Wilcox Mary J (wid Everett A), h 719 Palmetto
Wilcox Mattie, b 1791 Main
Wilcox Ralph W (Marie), printer, b 1940 Highway av
*Wilcox Rebecca, lndrs, h 1131 Albert
*Wilcox Rebecca C, dom, b 1131 Albert
Wilcox Ruth E, bkpr, b 426 W Church
Wildenhain Alfred F (Elizabeth), photogr 2237 Main
Wilder Charles W (Mattie), b 512 W Ashley
Wilder Earl A, driver Jax Coca-Cola Bot Co, b 32 E Church
*Wilder George (m), lab, h 1616 Dennis
Wilder Henry R (Tessa), mgr Wilder Produce Co 820 Main, h 47 W State
*Wilder Joseph, lab, b 1818 Johnson
*Wilder John (m), h 225 Park
Wilder Mattie Mrs, waitress, b 512 W Ashley
Wilder Oscar E (Alice), police, b 47 W State
WILDER PRODUCE CO, H R Wilder Mgr, 820 Main
*Wilder Rufus (m), lab, h 1208 W Beaver
Wilder Theodore E, collr Wilder Produce Co, b 24 W Union
Wildes George B, ins, b 336 E Monroe
Wilds H N, carp S A L
Wilds John S (Fannie), carp S A L, b 517 Forest
*Wilds Louisa, lndrs, h 1526 Cemetery
Wilds Mollie (wid Dock), h 517 Forest
Wilensky Jacob T, optician 401 W Bay, h 311 Jefferson
Wiles Herbert A, carp S A L, b Wm Wingate
*Wiley George (m), lab, b 1016 Johnson
*Wiley Henry, lab, h 1003 W Forsyth
*Wiley Rosa, cook 223 W 8th
*Wiley Samuel, lab. h 2714 Evergreen av
*Wiley Sarah, lndrs, h 1118 Railroad av
*Wiley Simon, lab, b 1638 Lee
Wiley Thomas G (Eula A), eng Armour's, h 226 E 6th
Wilford Emanuel B (Leila), pedler, h n s Highway av 2 e of Nelson av

CUMMER LUMBER COMPANY
Manufacturers of Rough and Dressed YELLOW PINE LUMBER and TIMBER. Also Vegetable Crates of all Descriptions

"Your Credit is Good" At Rhodes-Futch-Collins Furniture Company's Store
308 to 314 MAIN STREET

*Wilford James (m), saloon 101 Johnson, h 1634 Davis
Wilford John T, printer Metropolis, h Albion, E Lewisville
Wilford Mary I (wid Daniel J), smstrs, h n s Highway 2 e of Owen av
Wilford Mary R, b 1018 Park
Wilford Ralph W (Flossie), woodwkr Duval Planing Mill, h 110 Argyle
WILHELM HENRY T Jr, clk Barnett Natl Bank, r 306 W Church
Wilkerson Arthur S, bkpr, b Stockton n e cor Phyllis
Wilkerson Bertha, dom, b Lincoln av nr Enterprise
Wilkerson Evelyn, b Phyllis ne cor Stockton
Wilkerson Henly (Bertha), gas ftr, h Stockton n e cor Phyllis
*Wilkerson Henrietta, tchr, h 529 Missouri
*Wilkerson Henry (m), cigarmkr, h 1212 Julia
Wilkerson James M (Elizabeth), farmer, h Stockton n e cor Phyllis
Wilkerson Jean W (Evelyn), comm broker 9 Doty bldg, b Stockton n e cor Phyllis

Dixie Buffet No. 1
ALL SOFT DRINKS FOR GENTLEMEN
Owned and Managed by Florida Ice Cream and Dairy Co.
11 Main St. Phone 400

Wilkerson John H (Wilhelmina), bkpr Pellerin Furn Co, h 615 (620) Banana
Wilkerson Margaret (wid Elisha), h Lincoln av nr Enterprise
Wilkerson Mamie, student, b 25 E 3d
Wilkerson Nelson (Louise), clk, b 1028 E Bay
Wilkes Frank R, foreman, b 45 W Ashley
Wilkie Goldie M, b 2139 Main
*Wilkie John, janitor Realty bldg, b 515 Jefferson
Wilkie Leslie M (May), h 803 Laura
*Wilkins Archer L (m), barber, h 1728 Lee
Wilkins Cecil R (Mamie), clk Wilson & Toomer Fert Co, h 1826 E Duval
*Wilkins Edward, lab, b 217 E State
Wilkins Ellen G, steno Pullman Co, b 411 Riverside av
*Wilkins James E (m), clothes clnr 1654 Evergreen av
Wilkins John, lab, b 605 Forest
*Wilkins John, porter, r 520 Jefferson
*Wilkins Julius C A, lab, h 1224 Odessa
*Wilkins Laura P, nurse, h 1057 W Church
Wilkins Oliver D (Lottie), clk S A L, h 224 Victoria

JAMES & PAXON
SURETY BONDS OF ALL KINDS
MUTUAL LIFE BLDG. PHONE 874

HALF-MILLION CLUB
Room 58, 23 Main St.
ABOUT OCT. 13 AT NEW ATLANTIC BANK BLD.

S. C. TAYLOR The Renting Agent
106 Main St. Phone 1773 REAL ESTATE and LOANS

Wilkins Percy M (Carrie), city fireman Sta No 1, b 432 Riverside av
Wilkins Robert C, clk Cohen's, b 216 E Adams
Wilkins Wm L (May), waiter Gilreath's, r 426 E Adams
Wilkinson Benjamin F, painter, b 528 E 6th
*Wilkinson Charles H, porter S A L, h 1037 W Church
*Wilkinson Clara, lndrs, h E Lewisville
Wilkinson Elijah L (Laura), motorman, h 2109 Highway av
Wilkinson George E (Lucy F), embalmer, b 627 Newnan
Wilkinson Henry, ftr Gas Wks
*Wilkinson John W (m), lab, h 1123 (1129) Ward
Wilkinson Louis C (Anna), clk Clyde Line, h 24 McDermott
Wilkinson Marguerite (wid Marshall), h 331 Winter
Wilkinson Samuel, carp, b 1238 W Monroe
Wilkinson Samuel G (Essie), real est, h 528 E 6th
Wilkinson W Burton (Janie), ship carp, h 609 E Duval
Wilkison Walter R (Lizzie), grocer 1501 Evergreen av, r 702 W Adams
Wilkison Wm P (Anna K; Wilkison & Spiller), h 827 Park

Maxey Grunthal & Bros.
PIANOS SOLD, EXCHANGED and REPAIRED
710 CEDAR ST. EXPERT PIANO TUNERS Phone 1237

Wilkison & Spiller (W P Wilkison, R F Spiller), grocers 327 W Bay
Will James A (Josie), cond A C L, b 328 Cleveland
Willard Alonzo (Jessie), planer, h Talleyrand av nr 21st
Willard Ann H, b 729 Park
Willard David D, dairyman, h Lincoln av nr Enterprise
Willard Edwin E (Mary), justice of the peace 18 Clay, h 729 Park
Willard Helen E, tchr, b 729 Park
Willard Jane L, b 729 Park
Willard Nannie, music tchr, b 729 Park
Willard Napoleon B, tel opr, b Stewart House
Willard Thomas E, clk F E C, b 729 Park
Willcox Cecil (Anna), mgr Mut L I Co of N Y, h 325 W Ashley
Willcox Elizabeth, matron Brewtser Hospital 913 W Monroe
Willdenhein Fern, steno Cooney-Eckstein & Co, b 2237 Main
Willeford Martha M (wid Andrew S), b 221 E 8th

PLUMBING, STEAM HEATING
R. L. SLAUTER
131 EAST FORSYTH, PHONE 2773

Eaton's Southeastern Detective Agency
Main Offices 20-22-24 Uedeman Bldg.
108 West Forsyth Street
Phones 3379 JACKSONVILLE, FLA.
CHARLES F. EATON, Superintendent

William C. Cooper, Jr. Co.
W. Adams, Cor. Laura Street
Telephone 218

Funeral Directors
Undertakers and
Embalmers

Willeford Thayer S, clk P O, b 221 E 8th
Willenzik Mayer (Willenzik & Harrie), h 143 E Union
Willenzik & Harris (M Willenzik, Benj Harris), grocers 143 E Union
*Williams Aaron (m), porter, b 140 W Ashley
Williams Abraham D (Belle H), phys 209 W Ashley, h same
Williams Ada (wid Charles H), h 407 Georgia
*Williams Adeline, lndrs, h 1784 Harrison
*Williams Adolphus, lab, h 730 Jessie
*Williams Albert, lab, h 822 Washington
Williams Albert M (Ilar), carp A C L, b 911 W Adams
Williams Albert R, engineman U S Eng Office, b 1840 Main
*Williams Alberta, lndrs, b 1000 Clay
*Williams Alex, barber, b 1456 E Church
*Williams Alex, hostler, h 1342 Clark
*Williams Alex, lab, b 640 Bloxham
*Williams Alex, lab, h 403 Bridier
*Williams Alfred (m), lab, h 845 Oakley
*Williams Alfred A (m), lab, h 604 Cleveland
Williams Alice, nurse, b 31 W Duval

Florida Law School
Instruction in all branches in course
401 West Bldg. W. B. Clarkson, Dean

*Williams Allen (m), driver, h 2104 Johnson
Williams Alma, bkpr Red Rock Co, b 1946 Walnut
Williams Alonzo G, dept mgr Furchgotts, b 11 E Duval
*Williams Amanda, lndrs, h 1527 Cemetery
*Williams Ambrose, lab, b Blum nr Robinson
Williams Amy, pressfeder Drew's, b 921 E Ashley
*Williams Andrew (m), drayman, h 1200 Ward
*Williams Andrew, painter, b 1340 Florida av
*Williams Andrew (m), porter, h 638 E Union
*Williams Andrew A, barber, b 937 Pippin
*Williams Anna, dom, h 140 Claude
*Williams Anna, dom, h 803 Dennis
*Williams Anna, dom, b 106 W North
*Williams Anna L, clk, b 944 Pippin
*Williams Annie, dom, h 588 Dewdrop al
*Williams Annie, dom, h 620 Franklin
*Williams Annie, lndrs, b 415 Bloxham
*Williams Annie, lndrs, h 1213 Cemetery la
*Williams Annie L, lndrs, h 1429 Jefferson
*Williams Anthony (m), lab, h 115 Howell
*Williams Anthony W (m), lab, h 1206 Spearing

SIMKIN'S OYSTER and CHOP HOUSE
ALWAYS RIGHT
216 W. Forsyth St., Phone 3186

C. F. Cole Shoe Co.
29 EAST BAY STREET TELEPHONE 881

We Sell Edwin Clapp $6.00 & $7.00 Shoes for Men
Laird, Schober & Co. $4.00 & $5.00 Shoes for Women

Florida Collection Co.
MORRIS & COWAN, Counsel
Offices, Second Floor West Building

REFERENCES:
Florida National Bank
R. G. Dun & Co.
JACKSONVILLE, FLA.
Bank of Ybor City, Florida

Southern Cornice and Sheet Metal Works
Cornice Work, Metal Awnings, Skylights
Ventilators, Guttering, Conductor Pipes
Also Slate and Metal Roofing
FLORIDA AVE. CORNER EAST BAY ST.

*Williams Antonio, fisherman, h 35 Madison
*Williams Arbey, brklyr, b 1513 Pelican
*Williams Arthur (m), lab, h 1712 Madison
*Williams Arthur E (m), lab, h 1745 Smith
Williams Arthur T (Isabella), h 133 W 6th
Williams Arthur T jr, b 133 W 6th
Williams Augustus H, clk Stand Clothing Co, b 407 Georgia
Williams Auzzie L, cond St Ry, b 536 Riverside av
Williams A Blanche, clk W U Tel, b 1443 Liberty
Williams A G, dept mgr Furchgotts
*Williams Benj (m), blksmith 1807 Enterprise, h Pearce av, Lincolnton
*Williams Benj (m), lab, h 33 Dora
*Williams Benj (m), lab, h 5 Fannie
*Williams Benj (m), lab, h 1518 Van Buren
*Williams Benj (m), lab, h 509 Winter pl
*Williams Berry (m), lab, h 225 Magnolia
Williams Bert B (Julia), brakeman, b 728 E Church
Williams Bertha Mrs, steno J H Norton & Co, b Lenox Hotel

Elmore Cohen
PUBLIC STENOGRAPHER AND NOTARY PUBLIC
Legal, Railroad and Commercial Work
Circular Work, Envelope Addressing
108 West Bay St. Phone 743

Williams Bessie L, tchr, b 209 W Ashley
*Williams Buck, lab, b 1028 (1027) Ward
*Williams Burns, lab, b 920 Cedar
*Williams Cade (m), grocer 718 (715) Caroline, h same
*Williams Calvin G (m), brklyr, b 335 E Beaver
Williams Captain W (m), shoemkr 710 Davis, h 910 Clay
*Williams Carrie, h 819 Clay
*Williams Carrie, dom, b 535 Caroline
*Williams Carrie, dom, h 932 Forest
Williams Carrie D, steno Jax Cracker Wks, b 531 E Adams
Williams Carrie L, nurse 227 Market
*Williams Castile (m), lab, h 13 (513) Estelle
Williams Catherine O (wid Charles), b 432 E Church
*Williams Charity, lndrs, b 514 Caroline
*Williams Charles (m), bartndr, h 228 W North
Williams Charles, clk Merrill-Stevens Co, b 426 E Adams
Williams Charles, decorator, r 14 W Monroe
*Williams Charles (m), gardener, h 1 Kooker's qtrs
*Williams Charles, lab, b 1211 Clay
*Williams Charles (m), lab, h 1510 Clay
*Williams Charles (m), lab, h 226 1st av N

The Equitable Life Assurance Society of the U.S.
STRONGEST IN THE WORLD
For Particulars, Call, Write or Phone
J. S. COLES, Jr., Genl. Agt.
414-16 Duval Building
Jacksonville, - - Fla.

Original French Dry Cleaning and Dyeing
"THE STANDARD OF EXCELLENCE"
PHONE 121 Brings the Man to Your Door
SMITH & BREAZEALE, 522-524 W. Forsyth St.

*Williams Charles (m), lab, h 1630 Johnson
*Williams Charles (m), lab Sou Ry, h 609 Liberty
*Williams Charles (m), lab, h 328 Magnolia
*Williams Charles (m), lab, h 728 Missouri
*Williams Charles, lab, b 1212 Oakley
*Williams Charles, lab, r 802 W State
*Williams Charles (m), lab, h 1527 W State
*Williams Charles, h s s Thomas 2 w of Thompson
*Williams Charles, porter 501 W Bay, h cor North and Julia
*Williams Charles (m), porter, h 1615 Swift
*Williams Charles (m), restaurant 103 Johnson, h Geneva s e cor State
*WILLIAMS CHARLES E, Propr and Mgr Hotel Williams 521 Bridge
Williams Charles G (Mira), grocer, h 1308 E Monroe
*Williams Charles H (m), lab, h 1904 Davis
Williams Charles J jr (Edna; L Moore Dry Kiln Co), b 235 W 5th

KINGAN'S Reliable Hams and Bacon
THE BEST THAT MONEY CAN BUY

Williams Charles L (Dora E), clk, h 120 E 4th
Williams Charles O, dispr S A L, b 118 E Adams
*Williams Charles W (m), grocer 1604 Highway av, h same
*Williams Chesley R, phys 201 E Beaver, b same
*Williams Chester, lab, h 809 Fairfield
*Williams Chester (m), lab, h 126 1st av
*Williams Chris, driver W S Dorsey & Co
*Williams Christian (m), carp, h 1216 Darwin
*Williams Christian (m), lab, h 1557 Van Buren
*Williams Christine, lndrs, h 1 Mills la
*Williams Clara, cook, h 849 Oakley
*Williams Clara, dom, b 928 Clay
*Williams Clara (wid), lndrs, h 332 E Beaver
*Williams Clarence (m), lab, b 817 Clay
*Williams Clarence S, porter Great A & P T Co, h 239 Davis
Williams Clarence W (Gladys), waiter Gilreath's, b 810 Highway av
*Williams Clayton (m), lab, h 415 Eagle
*Williams Cornelia, lndrs, h 1143 Odessa
Williams Cummings A (Day & Williams), r 222 Hogan
*Williams Daisy, lndrs, h 1231 Davis

ROBT. McCARREL, Pres. THOS. M. McCARREL, Supt. R. T. McCARREL, Sec'y and Treas.
McCARREL COMPO-STONE COMPANY
Estimates Furnished on any Kind of Compo-Stone, Stucco, Cement Roofing Tile, Cement Brick and Re-inforced Concrete Construction
General Contractors & Builders
OFFICE AND WORKS 16th and Pearl Streets Phone 2822

For the NORTH and EAST
The Seaboard Air Line Railway is the Shortest Line to
SAVANNAH
SEABOARD
AIR LINE RAILWAY

CONANT'S PRIVATE AMBULANCE
MARCUS CONANT, UNDERTAKER, 16 E. Forsyth St. Phone 2240

MUNCASTER & COMPANY Real Estate
Clark Building Phone 3051

*Williams Dalace (m), contr, h 1029 Clinton al
*Williams Daniel (m), driver, h 1214 Julia
*Williams Daniel B (m), waiter, b 729 Market
*Williams Daniel J (m), brklyr, h e s Palm, 4 s of Highway av
*Williams Daniel T (m), painter, h 118 W State
*Williams Daughter, dom, h 110 Lee
Williams David, boxmkr, b 15 E Duval
*Williams David (m), driver, h 519 Elm
*Williams David (m), lab, b 1147 E Union
Williams David A (Bessie), painter, h 1443 Liberty
Williams David R (Anita H), lumber, h 322 E Church
WILLIAMS DAVID S, Sec and Treas Hoyt's Sou Detective Agency, 54-55 Buckman Bldg
*Williams Delia, lndrs, h 201 Winter
Williams Dessie, lndrs, b W B Patterson
*Williams Dock (m), lab, h 448 Elm
Williams Edna M, student, b 711 E Ashley
*Williams Edmund, lab, b 903 Jessie

CREDIT ADJUSTING CO.
Incorporated, Capital $25,000.00
Offices, 50-51 Mutual Life Building
Our $10,000 Guarantee Bond for Your Protection. Office Connections in all Principal Cities. Collections of all kinds made anywhere, using Copyrighted System. Auditing and Accounting done on reasonable terms.

Williams Edward (Esther), clk Lee Huntly Cash Grocer, h 711 E Ashley
*Williams Edward, lab, b rr 559 Charles
*Williams Edward, lab, b 1323 Jefferson
Williams Edward, inspr U S Eng office, b 1840 Main
*Williams Edward (m), lab, h 1015 Myrtle av
*Williams Edward, lab, b 27 Swan
*Williams Edward (m), lab, h 1116 E 3d
Williams Edward D (Jennie; Renfroe & Williams), res Cummings, S C
*Williams Edward H, presser T J Jackson, b 1523 Illinois
*Williams Edward W (m), lab, h 11 Geneva
*Williams Edwin H (m), carrier P O, h 719 W Church
*Williams Edwin W jr, porter Nathan Weinstein, h 1382 Kings rd
*Williams Elias (m), lab, b 1114 Oakley
*Williams Elijah, lab, b 1120 Ward
*Williams Eliza (wid), lndrs, b 719 Odessa
Williams Eliza (wid Richard D), h 105 Jackson
*Williams Elizabeth, lndrs, h 1638 5th av
Williams Ella Mrs, r 318 Newnan
*Williams Ella, dom, h rr 334 E Beaver

Rico Laundry { 33-37 East 8th St. Phone 157
City Office 34 West Forsyth St.
The only Laundry in the City doing family rough dry washing. Clothes Cleaning and Dyeing. Satisfaction Guaranteed

S. J. MELSON CO.
Proprietors THE HORSE HOTEL
N. E. Cor. W. Adams and Clay Phone 350
HORSES AND MULES Bought, Sold and Exchanged. Finest Carriages in the City for Weddings and Special Occasions. Boarding.
HORSE SHOEING ESTABLISHMENT

*Williams Ella, lndrs, h 1463 E Monroe
*Williams Ella, lndrs, h 1008½ W State
Williams Elmer (Goldie L), clk R M S, h 325 E Church
*Williams Elsie (wid), lndrs, h 1332 Illinois
*Williams Emerson (m), lab, h 551 Elm
*Williams Emma, dom, b 1001 Griffin
*Williams Emma, janitress, h 1329 5th av
*Williams Emma, lndrs, h 907 Clay
Williams Emma R, b 133 W 6th
*Williams Ernest W (m), porter, h 1232 Kings rd
Williams Essie M, tchr, b 209 W Ashley
Williams Ethel Mrs, b 1626 Florida av
Williams Ethel Mrs, opr Bell Tel, b 1714 Market
*Williams Ethel, dom, h 1631 Albert
*Williams Ethel (wid), lndrs, h 1224 W Beaver
*Williams Eva, dom, r 122 E State
*Williams Evelin, dom, b 1312 Louisiana
Williams Everett, r 529 Magnolia
*Williams Eugene, mess, b 804 Pippin
*Williams Fannie (wid), lndrs, h 1125 Grant
*Williams Fleming (m), janitor, h 1327 5th av
*Williams Flora, dom, h 548 E Union

Jacksonville Marble & Granite Company
INTERIOR MARBLE WORK for WALLS and COUNTERS
Office and Salesroom, 829 Main St. Telephone 3242
Factory, Corner Evergreen Ave. and Howard

Williams Florencio T, collr Times-Union, b 209 W Ashley
*Williams Frances, lndrs, b 416 Jackson
Williams Frances E, clk Bell Tel, b 711 E Ashley
WILLIAMS FRANCIS M (Elizabeth), Public Accountant 54 Mutual Life Bldg, h 1200 E Duval
Williams Frank (Ella), barber 1018½ W Adams, h same
*Williams Frank (m), brklyr, h 1116 Illinois
*Williams Frank (m), driver, h 1753 Madison
*Williams Frank, fisherman, h 802 E Monroe
*Williams Frank (m), hackman, h 1049 W Union
*Williams Frank, porter T A Horn, h 1759 Spearing
*Williams Frank (m), lab, h 912 E Union
*Williams Frank C, lab, h 432 W Union
*Williams Frank B (m), tmstr, h 1638 Albert
Williams Frank G (Eula), physician 15 Basnett bldg, h 34 E 1st
Williams Frank J (Myrtle), slsmn Natl Packing Co, b 34 E 1st
*Williams Frank L (m), driver, h 821 Oakley

ROOMS FOR RENT V. P. HARMELING
406 CLARK BUILDING

COONS & GOLDER
22 WEST ADAMS STREET TELEPHONE 1147
GENERAL MECHANICS
Plumbing, Heating, Roofing
Awnings, Ballustrades, Etc.

William Fairlie
Prescription Druggist
Prescriptions Called for. Compounded from the Purest Drugs and Chemicals and Delivered Promptly
Post Office, Station B Phone 113
Cor. E. Bay St. & Florida Av.

Williams Frank P (Ellen), grocer 1699 Enterprise, h 1701 same
*Williams Fred, porter, h cor Forest and Pleasant
*Williams Fred, porter, b 1006 Run
Williams Frederick (Lottie), h 1225 Magnolia
*Williams Frederick, lab, b 1080 Clinton la
Williams Frederick O (Lucy), local frt agt Fla East Coast, h 232 Roselle
Williams Gardner, clk The Till Co, b 34 E 1st
Williams Gearry W (Bessie), clk P O, h 1571 Evergreen
*Williams George (m), bartndr, h 432 W Union
*Williams George (m), brklyr, h 1616 Davis
*Williams George (m), brklyr, b 1099 Kings rd
*Williams George (m), lab, h 1325 E Beaver
*Williams George (m), lab, h 469 Charles
*Williams George (m), lab, h 9 Corbett
*Williams George, lab, b 811 Eagle
*Williams George (m), lab, h 1545 Franklin
*Williams George, lab, b 526 Missouri

Land Investment Co.
411-412 Consolidated Building
PHONE 1361
Florida Lands
Postal Brings
Full Information

*Williams George, lab, h 1222 Odessa
*Williams George, porter, b 2125 Davis
*Williams George (m), porter, h 15 Richard
*Williams George (m), switchman, h 1522 W Church
Williams George F, barber, b Belmont Hotel
*Williams George G (m), foreman Fla P & Imp Co, b 1636 Spearing
Williams George R, steno Chase & Co, b 1506 Main
*Williams Green (m), lab, h 1011 Clay
Williams Grover D, slsmn C W Bartleson Co, h 1946 Silver
*Williams Gus, lab, b 405 Stonewall
*Williams Gussie, lab, h 1915 Halifax
*Williams Gustavus, waiter, r 712 Arthur
*Williams Hannah (wid), lndrs, h 1354 Enterprise
*Williams Harry, fisherman, b 1915 Louisiana
*Williams Harry, porter, b 1001 W Forsyth
*Williams Harry A (m), carp, h 432 W Union
*Williams Harry D, porter Sou Exp Co, h 1117 W Beaver
Williams Harry W (Mattie B), clk S B Hubbard Co, b 6 W Ashley
*Williams Hattie, lndrs, h 1130 Pippin

Florida Rubber Stamp Works
224 MAIN ST.
PHONE 1813
JOB PRINTING
Seals & Rubber Stamps

Florida Life Insurance Co.
A STRONG HOME INSTITUTION

Fred E. Rankin
PUBLIC EXPERT AUDITOR AND ACCOUNTANT
834 ROSELLE Street
Phone 2776
References Indisputable from Banks, Corporations, and Merchants, EXPERT ASSISTANTS

*Williams Hayward C Rev (m), pastor Day Spring Bap Ch, h 1168 Madison
*Williams Heben, dom, h 221 W State
Williams Helen H, b Home For the Aged
*Williams Henrietta, lndrs, h 247 Oak
Williams Henry (Euphemia), bkpr Halsema-Woodcock P M, h Main and Rock rd
*Williams Henry, fisherman, b 1527 Cemetery
*Williams Henry (m), hackman, b 1282 Kings rd
*Williams Henry, hostler, h 154 E Union
*Williams Henry (m), lab, h 1109 E Beaver
*Williams Henry (m), lab, h 154 Bellevue
*Williams Henry, lab, h 411 Bridier
*Williams Henry (m), lab, b 805 W Cleveland
*Williams Henry (m), lab, h 1696 Highway av
*Williams Henry (m), lab, h 801 Kings rd
*Williams Henry (m), b 327 W State
*Williams Henry (m), lab, h 707 W State
*Williams Henry, lab, b 425 E Union
*Williams Henry, mattressmkr, b 35 Madison

ZAHM'S EUROPEAN HOTEL
FRED ANGERHOLZER, Proprietor
128 East Bay St. Phone 930
Rooms 50c, 75c, $1 per Day
MEALS AT ALL HOURS
Cars to all parts of the City
Wines, Liquors, Beer & Cigars

*Williams Henry, meat ctr, h 620 Lee
*Williams Henry, porter, b 900 Florida av
*Williams Henry H, porter, h 718 Weare
*Williams Henry J, lab, b 411 Bridier
Williams Henry J, lab, h 750 W Duval
*Williams Henry J (m), lab, h 526 Missouri
*Williams Hester (wid), dom, h 1148 Spearing
*Williams Hezekiah (m), lab, h Long Branch
*Williams Hilliard, lab, h 726 Lafayette
Williams Holland H, clk Bond Trustees, b 711 E Ashley
Williams Howard, bkpr Merry & Co, h 117 E Forsyth
Williams Hugh (Leila), storekpr Pullman Co, b 222 Stockton
WILLIAMS HUGH E, Slsmn Rhodes-Futch-Collins Furniture Co, b 420 W Beaver
*Williams Hurma, lab, b 1512 Louisiana
*Williams Ida (wid), lndrs, h 1648 Harrison
*Williams Ida, lndrs, h 428 North
*Williams Idella, cook 1820 Main
Williams Ina M (wid Thomas W), grocer 526 Spearing, h 524 same

REED E. LA MANCE CO. 8 NEWNAN TEL. 1467
MARBLE — GRANITE — MONUMENTS
CONTRACTORS

D. H. McMILLAN & CO.
River Front between Main and Laura Sts.
Phone 347
Garage Fully Equipped for Storing and Repairing Cars.
Launch Repairing a Specialty.

REAL ESTATE and LOANS | Whitehouse & Lay
312 CLARK BUILDING
CALL, WRITE OR PHONE

CUT FLOWERS | Jacksonville Floral Co.
Phone 3296 20 LAURA STREET

*Williams Ira, porter, b 639 Lee
*Williams Ira W, brklyr, r 608 W Beaver
*Williams Isaac (m), lab, h 922 Lorne
*Williams Isaac, porter, b 804 Pippin
*Williams Isabelle, lndrs, h 1667 Albert
*Williams Isaiah (m), fisherman, h 946 Run
*Williams Isaiah, lab, h 235 Winter
*Williams Jackson, lab, b 845 Oakley
*Williams Jacob (m), h 1514 E Monroe
*Williams James (m), candymkr, b 608 W Orange
*Williams James, coach clnr, b 1017 Bridge
*Williams James, lab, r 753 W Ashley
*Williams James (m), lab, h 501 Bismark pl
*Williams James (m), lab, h 1312 Illinois
*Williams James, lab, b 1282 Kings rd
*Williams James, lab, b 927 Van Buren
*Williams James, porter, b 1527 Cemetery
*Williams James, porter, b 739 W Church
*Williams James (m), switch, h 1536 Dennis
Williams James A (Laura), eng S A L, h n s Railroad, 3 e of Lincoln av
*Williams James E, lab Fla-Ga Syrup Co, b 1523 Griffin
*Williams James E, woodwkr, h 1326 Spearing
Williams James H, carp, b 1703 Morgan
Williams James F (Nancy), lab, h n s Thomas, 1 w of Bernice
WILLIAMS JAMES J (Delia J), Wholesale and Retail Liquor Dealer 211 W Bay, Tel 342, h 316 W Ashley, Tel 209
*Williams James J (m), lab, h 1229 Ward
Williams James M, meat ctr, b 1141 W Church
*Williams James R (m), lab, h 3 Corbett
Williams James W (Henrietta), carp Jax Elec Co, h 732 Grace
*Williams Jefferson W (m), waiter, h 127 W State
*Williams Jeffrey (m), cook, h 990 Run
*Williams Jeffrey (m), porter 336 W Bay, h 437 Bloxham
Williams Jerusha (wid Frederick), b 1434 Hubbard
*Williams Jesse (m), drayman, h 1643 Florida av
*Williams Jesse, driver, b 2104 Johnson
*Williams Jesse (m), lab, h 1433 Harrison
Williams Jesse A (Jennie), collr Compton & Co, h 805 (806) Banana
Williams Jesse P, chairman Executive com J P Williams Co, res Savannah, Ga
*Williams Joel D, baker, b 532 W Orange

CAFE ALBERT
J. B. COUSY, Propr.
Service A la Carte
Special Attention to Private Parties
3, 5, 7, 9 W. Adams St. Phone 3606

Cay & McCall Fire Insurance
701 Consolidated Bldg.
Phone 1955

*Williams John, blksmith, b 106 W North
*Williams John (m), cook, r 724 W Union
*Williams John (m), driver, h 908 Phillips
*Williams John (m), hackman, h 311 Spruce
*Williams John, lab, b 411 Bridier
*Williams John (m), lab, h 833 Darwin
*Williams John, lab, h 1216 Darwin
*Williams John, lab, h 1538 Dennis
*Williams John, lab, h 524 Dewdrop al
*Williams John, lab, b 801 Florida av
*Williams John, lab, b 612 Jefferson
*Williams John, lab, h 1411 E Monroe
*Williams John (m), lab, h 48 Morgan
*Williams John (m), lab, h 507 North
*Williams John, lab, r 339 Phelps
*Williams John, lab, h Summerville
*Williams John, lab, b 1143 E Union
*Williams John (m), lineman, h 835 E Union
*Williams John (m), painter, h 1114 Louisiana
*Williams John, porter Canepa Groc Co
*Williams John, porter, b 804 Pippin

A. L. TERRY
Bicycles, Supplies and Repairing
BRAZING OF ALL KINDS A SPECIALTY
318 West Forsyth Street Telephone 3466

Maxey Grunthal & Bros., 710 Cedar St.
Phone 1237 Expert Piano Tuners and Repairers

*Williams John (m), switch, h 1225 W Bay
*Williams John B (m), carp, h 573 Dewdrop al
*Williams John B (m), lab, h 209 E State
*Williams John B L Rev, pastor Ebenezer A M E Ch, h 431 W Ashley
WILLIAMS JOHN H, C S B, Christian Science Practitioner 410 Clark Bldg, Main, n e cor Monroe Tel 1735; h 2030 Laura, Tel 1502
*Williams John H, lab, h 1327 Spearing
Williams John H, pres R L Hay Co, r 2030 Laura
Williams John K (Mary), grain inspr, h 819 Park
*Williams John L (m), coachman, h 1405 Albert
Williams John L, timber and tie agt S A L, r 203 Hogan
Williams John P (Margaret R), grocer n w cor Fisher and Mitchell, h s e cor same
Williams John T (Louisville Distilling Co), b 19 W Church
*Williams John T, cook, b 532 W Orange
*Williams John W, lab, h 1226 Franklin
*Williams Joseph (m), barber Frank Crowd, b 944 W Ashley

WM. D. JONES DRUGGIST
Telephone 1177
PRESCRIPTION SPECIALIST 107 East Bay St.

Geo. E. Brown, Pres. L. A. Brown, Sec.
Brown Realty Co.
418 Duval Building
35 E. Bay Telephone 1925
HOUSES and LOTS IN SPRINGFIELD
INVESTMENTS

MAIN and ADAMS
MRS. LUCK WILSON, Propr.
TELEPHONE 2140
WAVERLY HOTEL

*Williams Joseph (m), brklyr, h 1513 Pelican
*Williams Joseph (m), fireman, h 1425 Cleveland
*Williams Joseph, lab, r 1009 W Ashley
*Williams Joseph (m), lab, h 512 Charles
*Williams Joseph (m), lab, h 736 Darwin
*Williams Joseph, lab, b 1314 Louisiana
*Williams Joseph, lab, b 339 Phelps
*Williams Joseph, lab, b 1130 Pippin
*Williams Joseph, mattressmkr, b 943 Oakley
*Williams Joseph (m), lab, h 239 (939) Woodlayn av
*Williams Joseph, porter Drew's
*Williams Joseph, porter Heffley Drug Co, b 1126 W Adams
Williams Joseph B, lab, b 1226 Kings rd
Williams Joseph C (m), lab, h 1915 Louisiana
Williams Josephine A, lndrs, h 1317 Albert
*Williams Josiah (m), h n w S'field
*Williams Julia (wid), dom, h 1127 Hickory
*Williams Julia, lndrs, b 426 Eagle

A. J. CESERY & COMPANY, Mnfrs.
Plastic Work in all its Branches. Wainscoting, Fireplace, Art, and Ceramic Mosaic, Plain and Vitrified Tile Work.
Telephone 1250 Factory and Office Foot East Bay St.

*Williams July (m), lab, h 1017 Spearing
Williams J David (m), waiter, h 812 Jefferson
Williams J D, watchman Upchurch Lumber Co
Williams J Hod (Elsie), mgr New System Dentists, h 105 Bridge
WILLIAMS J P CO, J P Williams Chairman Executive Committee, J A G Carson Pres, J F Dusenbury 1st V-P, T A Jennings 2d V-P, H L Kayton 3d V-P and Sec, H F E Schuster Treas, H W Clark Local Mgr, 404-405 Realty Bldg, Tel 1074
*Williams Kate (wid), lndrs, h 304 Bismark
Williams Kathleen M, b 711 E Ashley
Williams K C, propr St George Hotel, res Atlanta, Ga
*Williams Laura, dom, h 1108 Albert
*Williams Lavinia (wid), lndrs, h 701 Dewett
*Williams Lawrence, lab, r 611 Madison
*Williams Lawson (m), coachman, h 1338 W Duval
*Williams Lawson L (m), porter, h 731 W Beaver
*Williams Lawton (m), lab, h 1304 W State
*Williams Lee (m), lab Clyde Line, h 529 Lee
*Williams Lena, cook 210 Ward
*Williams Lena, dom, h 107 Little Orange

COVINGTON CO. WHOLESALE DRY GOODS
Capital $200,000.00. 301-309 E. Bay St., Jacksonville, Fla. New York: 256 Church St.

R. Walter Bennett, Prescription Druggist

PHONE 808 **Cor. MAIN AND ASHLEY STS**

*Williams Lewis, lab, b 943 Oakley
Williams Lewis D (Hattie V), com trav, b 1946 Silver
*Williams Lizzie, dom, h 1021 Missouri
*Williams Lizzie, lndrs, h 1107 Hogan
*Williams Lizzie (wid), lndrs, h 2 Rose
*Williams Lizzie (wid), lndrs, h 245 E State
*Williams Lizzie, lndrs, h 702 Ward
*Williams Lizzie, nurse, b 528 Missouri
*Williams Lottie, dom, h 1701 Lee
*Williams Lottie, lndrs, h 1129 Dancey's la
*Williams Louis, lab, h 1730 (1729) Jefferson
*Williams Louis (m), lab, h 1513 W Union
*Williams Louis, porter J Y Morey, b 917 Odessa
*Williams Louis C (m), tinner, h 120 W Orange
*Williams Louise, dom, b 516 Charles
*Williams Louisa, lndrs, h 1227 Kings rd
*Williams Lovie (wid), lndrs, b 1056 Ionia
Williams Lucille B, cashr, b 34 E 1st
*Williams Lucy (wid), lndrs, h 804 Pippin
*Williams Lula, dom 1017 W Monroe

KINGAN'S Reliable Hams and Bacon

THE BEST THAT MONEY CAN BUY

*Williams Lula (wid), lndrs, h 1527 Illinois
*Williams Lula, lndrs, b 601½ (602) W State
*Williams Lula, lndrs, b 906 Washington
*Williams Lymus, lab, b 1667 Swift
*Williams Mabel, dom, h 1644 E Beaver
Williams Mabelle, nurse St Luke's Hospital
*Williams Mack, lab, b 903 Jessie
*Williams Maggie, dom, b 1517 Davis
Williams Maggie Mrs, housekeeper Hotel Roseland
*Williams Mahala, dom, h 833 Odessa
*Williams Mamie, smstrs, h 907 Ward
Williams Mamie Mrs, steno Phillips & Turnbull, b 1027 E Bay
*Williams Maner T (wid), lndrs, h 532 W Orange
*Williams Margaret (wid), lndrs, h 806 Dennis
*Williams Margaret, lndrs, h 1314 Louisiana
*Williams Marian, steno W H Thompson, b 540 W State
Williams Marietta E Mrs, crackermkr, h 1 N Carl
*Williams Mark (m), carp, h 1525 Louisiana
*Williams Martha, lndrs, h 66 Stonewall
*Williams Martin, bartndr Ernest Ahrens, b 1314 Louisiana
*Williams Martin (m), lab, b 1126 Grant

Florrid Bicycle and Electrical Co.

Bicycle & Electrical Contractors

518 RIVERSIDE AVENUE Phone 2856

THE RATHSKELLER ONLY THE BEST

117 WEST FORSYTH ST. PHONES: 196 AND 2637

W. C. WARRINGTON & CO.
Rooms 15 and 17 Uedemann Bldg. 108 West Forsyth St.
Real Estate
GUARANTEED INVESTMENTS

"Everything in Paints"
P. & G. CO. Double-Thick Paint
Little Paint-Hardware Co.
141 and 143 BRIDGE STREET PHONE 1603

Williams Martin G (Schleicher & Williams), b 34 E 1st
*Williams Mary, dom 625 Julia
*Williams Mary, dom, h 746 Orange la
*Williams Mary, lndrs, h 1000 Clay
*Williams Mary (wid), lndrs, h 426 Eagle
*Williams Mary, lndrs, h 1329 Hickory
*Williams Mary (wid), lndrs, h 944 Pippin
*Williams Mary (wid), lndrs, h 1006 Run
Williams Mary, smstrs, r 636½ W Ashley
*Williams Mary E, dom, b 77 Leila
*Williams Mary E (wid), lndrs, h 1131 (1231) Florida av
*Williams Mary S, maid, h 1031 (1030) Jefferson al
*Williams Maston (m), bartndr, h 1324 Davis
*Williams Matilda (wid), h 1001 W Forsyth
*Williams Mattie, dom, b 702 Jessie
*Williams May, lndrs, h 1130 Pippin
*Williams Melissa, dom, h 1221 W Bay
*Williams Minnie C, student, b 201 E Beaver
*Williams Mintus M (m), cook, h 1508 Hill
*Williams Missouri, lndrs, b 1582 (1584) Louisiana
*Williams Missouri, dom, b 129 W North

Jos. H. Phillips & Co.
JOS. H. PHILLIPS GEO. R. LYNN
21 JULIA STREET PHONE 729
REAL ESTATE AUCTIONEERS Land Investments

*Williams Moses (m), lab, h 1701 Madison
*Williams Moses W (m), brklyr, h 320 Oak
Williams Nan, b flat 3, 3d fl The Columns
Williams Nancy Mrs, boarding, h n s Thomas, 1 w of Bernice
*Williams Nancy, cook shop 818 Jefferson, h 1216 Bridge la
*Williams Nancy, lndrs, h 485 Rushing
*Williams Nash, lab, r 722 Jefferson
Williams Nathan (Dora), lab, h 1708 Highway av
Williams Nathan H Rev (Georgia M), pastor S'field M E Church, h 213 E 6th
*Williams Nathaniel, lab, r 908 W Ashley
*Williams Negah R (m), fish and meat 615 Davis, h 716 W Church
*Williams Nellie, lndrs, h 909 W Ashley
*Williams Nellie, lndrs, h 433 North
*Williams Nelson, carp, b 1033 W Church
*Williams Nicholas (m), lab, h 1622 Johnson
*Williams Odum, porter, b 845 Oakley
Williams Olive L (wid James M), h 312½ Newnan

Timber Lands, Farm and Orange Groves
SEARING & ELMORE
Real Estate Investments, Loans and Insurance.
20 MAIN STREET ROOMS 22-24 PHONE 2177

LEE HUNTLY, Cash Grocer
Can Save You from 5 to 20% on Your GROCERIES. The Best and Cheapest
PHONES 484 and 3101 MAIN AND FIRST STREETS

*Williams Oliver (m), lab, h 1703 Grand
*Williams Oscar, bartndr, b Geneva, s e cor State
***WILLIAMS OSIAH, Porter R Walter Bennett, b 913 Spearing**
*Williams Otis, porter, h 824 Oakley
*Williams Otis (m), ship carp, h 223 E Union
*Williams Patsy, dom, h 39 Madison
*Williams Peter, lab, b 1519 Clay
*Williams Pettie, cook, b 1016 W Adams
*Williams Philip (m), lab S A L, h 5 Fairfax
*Williams Polly (wid), dom, h 1679 Madison
*Williams Preston (m), hackman, h 730 W Ashley
*Williams Prudence, cook 760 W Ashley
*Williams Rachel (wid), dom, h 1254 Ward
*Williams Ralph, porter Furchgotts, b 128 E 4th
Williams Randall E, cond St Ry, b 14 Leila
Williams Randoll (Elizabeth), clk S B Hubbard Co, h 447 Winter
*Williams Randolph A (m), grocer 1613 Louisiana, h 1611 same

ALEXANDER-SEEWALD CO.
16 WEST FORSYTH STREET
J. E. McGRAW, Manager
MOTOR CYCLES
Wholesale Bicycle and Automobile Supplies, Wholesale and Retail Victor Talking Machines and Records

*Williams Ransom (m), switchman S A L, b 509 Bismark pl
*Williams Raymond, boilermkr, b 120 W Orange
*Williams Rebecca (wid), boarding, h 915 W Church
*Williams Rena, lndrs, h 213 Myrtle av
*Williams Rendia, smstrs, b 1324 Davis
Williams Reuben, b Lindsay Cameron
*Williams Richard ,lab, b 1542 Dennis
*Williams Richard, lab, h 539 Elm
Williams Richard C (Leah), mach T Murphy Iron Wks, h Magnolia, nr Kings rd
*Williams Richmond L, grocer 1828 Davis, h same
*Williams Riley, lab McCarrel Compo-Stone Co
*Williams Robert, blksmith 1219 Highway av, h same
*Williams Robert (m), lab, h 719 W Ashley
*Williams Robert, lab, b 608 Cottage pl
*Williams Robert (m), lab, h 2010 Davis
*Williams Robert, lab, b 623 W Forsyth
*Williams Robert (m), lab, h 326 W Orange
*Williams Robert, lab, b 944 Pippin
*Williams Robert, lab, b 66 Stonewall
*Williams Robert (m), lab, h 224 Stonewall

Hutchinson Audit Co.
Auditors and Accountants
511-512 Dyal-Upchurch Bldg.
PHONE 312

The New Travelers Hotel
H. W. HANCOCK, Proprietor
Cor. BAY and CEDAR STS.
American and European Plan
Phone 1379

Marcus Conant Funeral Director and Embalmer
CONANT'S PRIVATE AMBULANCE. 16 E. Forsyth St. Telephone 2240

*Williams Robert, lab, b 249 E Union
*Williams Robert (m), lab, h 1143 E Union
*Williams Robert, porter, b Edward Hunter
*Williams Robert, porter, h 641 W Orange
*Williams Robert C (m), fireman, h 1202 Spearing
Williams Robert S (Frances), carp, h 1703 Smith
*Williams Robert W (m), tile mkr, h 2032 Illinois
*Williams Robert W (m), messr W U Tel, h 1036 W Union
*Williams Roderick J, clk R A Williams, b 1611 Louisiana
*Williams Rosa, dom, h 1217 Hogan
*Williams Rosa, lndrs, h 1597 Smith
Williams Roy D, clk, b 503 W Church
Williams Rufus, car inspr, b n s Thomas, 1 w of Bernice
*Williams Russell, lab, r 1033 W Duval
*Williams Ruth, dom, h 1143 E Union
Williams R Allen, clk, b 120 E 4th
*Williams Sadie, lndrs, h rr 714 Market
*Williams Samuel, lab, b 1010 Clay
*Williams Samuel (m), lab, h 638 Cottage pl
*Williams Samuel, lab, b 1538 Dennis
*Williams Samuel, lab, h 409 Elm
*Williams Samuel (m), lab, h 801 Florida av
*Williams Samuel, lab, b 1165 Madison
Williams Samuel, meatctr, b n s Thomas, 1 w of Bernice
*Williams Samuel (m), switchman, b 216 W State
*Williams Samuel J (m), barber 520½ Bridge, h 518 W Union
Williams Samuel N (Alice), lab, h 1224 Rushing
Williams Sarah, b n s Thomas, 1 w of Bernice
*Williams Sarah, dom, h 1106 Clay
*Williams Sarah (wid), lndrs, h 1084 Clinton la
*Williams Sarah, lndrs, h 733 Odessa
*Williams Sicily, waitress 12 Lee
*Williams Simon, butler 308 Ocean
*Williams Simon (m), lab, h 1519 Pelican
*Williams Simon (m), lab, h 1523 Louisiana
Williams Simon F, inspr Sou W & I Bureau, b 117 W Church
*Williams Solomon (m), lab, h 9 McKinley
*Williams Solomon, lab 336 W Bay, h 1030 W State
*Williams Sophia (wid), dom, h 1322 Spearing
*Williams Sophie (wid), dom, h 823 Georgia
Williams Stephen, car inspr, b n s Thomas, 1 w of Bernice
*Williams Stephen, driver, b 225 Eagle
*Williams Stephen A Rev (m), pastor Mt Zion A M E Church, h 201 E Beaver

Loans Negotiated
RENTS COLLECTED
PHONE 506
CHAS. W. KINNE
FIRE INSURANCE
REAL ESTATE
12 WEST FORSYTH ST.

CUMMER LUMBER COMPANY
Manufacturers of Rough and Dressed YELLOW PINE LUMBER and TIMBER. Also Vegetable Crates of all Descriptions

Rhodes-Futch-Collins Furniture Co
THE BIG MAIN STREET STORE
308 to 314 MAIN STREET

*Williams Susan, lndrs, h 1958 Johnson
*Williams Sylvia (wid), lndrs, h 1028 (1027) Ward
*Williams Telfair L (m), brklyr, h 1559 Davis
*Williams Thad (m), porter Kingan & Co, h 311 W Beave
Williams Thomas (Anna M), physician 1481 Florida av h same
Williams Thomas jr, clk The Bradstreet Co, b 1481 Florida av
*Williams Thomas, bartndr N Livingston, r 528 Madison
*Williams Thomas, driver, b 437 Bloxham
*Williams Thomas, lab, b 908 W Beaver
*Williams Thomas, lab, b 843 Caroline al
*Williams Thomas (m), lab, h 907 Cedar
*Williams Thomas, lab, h 1243 Davis
*Williams Thomas (m), lab, h 10 Pleasant
*Williams Thomas (m), lab, h Summerville
*Williams Thomas, porter, b 318 Florida av
*Williams Thomas, porter, b 1135 Florida av
*Williams Thomas E (m), porter, h 1337 W Adams

Florida Ice Cream and Dairy Company
Wholesale Phone 796 | Ice Cream, Sherbet, Punches Sweet Cream, Whipped Cream | RETAIL Phone 2821

*Williams Thomas J Rev, h Summerville
Williams Thomas J (Bessie), bkpr Altmayer & Flatau Lr Co, h 530 W Church
*Williams Thornton (m), drayman, h 519 Dewdrop al
*Williams Turner R (m), lab, h s s 3d av, nr Eaverson av
Williams Tyrie T, bkpr Cons Lmbr Co, b 420 W Beaver
Williams Vancilla, steno The Glendale Co, b 312½ Newnan
*Williams Victor, fisherman, b 1915 Louisiana
*Williams Vinie, lndrs, h rr 705 Market
*Williams Viola, lndrs, b 1332 Illinois
*Williams Violet, lndrs, h 1424 E Union
Williams Walter (Mamie), carp S A L, h 1 Tropical
*Williams Walter, carp McCarrell Compo S Co
*Williams Walter (m), coachman, h 111 Howell
*Williams Walter (m), driver, h 932 Jesse
*Williams Walter (m), lab, h 1430 Cleveland
*Williams Walter, patternmkr, b 119 W Union
Williams Wanda, bkpr The Glendale Co, b 312½ Newnan
*Williams Washington, driver, h 136 Phelps
*Williams Washington (m), lab, h 1606 Milnor
*Williams Wesley (m), lab, h 1530 Van Buren
*Williams Whiteley (m), painter, h 26 Green
*Williams Wm (m), bartndr Solomon Shad, h 1002 Ward

JAMES & PAXON
SURETY BONDS OF ALL KINDS
MUTUAL LIFE BLDG. PHONE 874

HALF-MILLION CLUB
Room 58, 23 Main St.
ABOUT OCT. 13 AT NEW ATLANTIC BANK BLD.

S. C. TAYLOR The Renting Agent
106 Main St. Phone 1773 REAL ESTATE and LOANS

*Williams Wm (m), carp, h rr 120 W Orange
*Williams Wm (m), driver, h 1731 Evergreen av
*Williams Wm, lab, b 526 Bloxham
*Williams Wm, lab, r 1044 W Church
*Williams Wm, lab, r 810 Clay
*Williams Wm (m), lab, h 1002 Clay
*Williams Wm (m), lab, h 10 Corbett
*Williams Wm (m), lab, h 1717 Davis
*Williams Wm, lab, b 519 Dewdrop al
*Williams Wm (m), lab, h 1407 Grant
*Williams Wm, lab, h 2248 Jefferson
*Williams Wm, lab, b 2104 Johnson
*Williams Wm (m), painter, b 325 E Beaver
*Williams Wm, porter, b 1115 W Beaver
*Williams Wm (m), porter, b 1207 Julia
Williams Wm A (Pearl), cond S A L, h 1744 Hubbard
Williams Wm H (Polly A), painter, h 1703 Morgan
*Williams Wm M (m), lab, h 21st, nr Fisher
Williams Wm M (Emma), printer Times-Union, h 1520 Liberty
Williams Wm T (Elma), clk, h 213 W Bay

Maxey Grunthal & Bros.
EXPERT PIANO TUNERS
710 Cedar Street Telephone 1237
PIANOS, and Piano Players Sold and Exchanged

*Williams Willie M, dom, b 639 Griffin
*Williams Willis (m), driver, h e s Palm, 7 s of Highway av
*Williams Willis A (m), clk P O, h Davis, s e cor 8th
Williams Winifred, tchr, b 1300 E Duval
Williams Winslow O, foreman Drew's, b n w cor Hubbard and 3d
Williams W J, dentist 326 Masonic Temple
*Williams Young, driver W H Steinmayer & Co
*Williams Zilla, lndrs, h 218 Oak
WILLIAMSON ALBERT M (Virginia S W), Editor The Floridian and Printer 213 E Adams, h same Tel 392
*Williamson Benj, lab, h 1026 W Ashley
Williamson Charles P (Nora G), capt, h e s Talleyrand av, 2 n of Ostrich Farm
Williamson Ella V (wid Charles C), h 148 E 11th
Williamson James W (Alma V), steno A C L, b 1211 W Adams
Williamson John, clk, b J H Sheppard
Williamson John W, clk Cummer Lmbr Co, b 1629 Main

R. L. Slauter PLUMBING
STEAM AND GAS FITTING
131 EAST FORSYTH ST. PHONE 2773

Eaton's Southeastern Detective Agency
Main Offices 20-22-24 Uedeman Bldg.
108 West Forsyth Street
Phones 3379 JACKSONVILLE, FLA.
CHARLES F. EATON, Superintendent

William C. Cooper, Jr. Co.
W. Adams, Cor. Laura Street
Telephone 218

Funeral Directors
Undertakers and
Embalmers

Williamson Rebecca, dom S H Kooker
*Williamson Rufus, lab, h 1219 Louisiana
WILLIAMSON WALKER O (Ila), Slsmn and Window Dresser Rhodes-Futch-Collins Furn Co, h Whitaker, Panama Park
*Williamson Wright (m), farmer, h nr Fisher and 21st
Willie Albert D, clk Fla Hdw Co, b 501 W Monroe
Willie Edward, clk, b 501 W Monroe
Willie Gladys, b 501 W Monroe
Willie Robert H (Elizabeth), clk A C L, h 501 W Monroe
Williford Vaughan B (Carrie), cond Pullman Co, h 850 Grape
*Willingham Oscar (m), lab, h 142 Bellevue
Willis Carrie G (wid Edward H), dry goods 1653 Main, h 137 W 8th
*Willis Clarence, porter Drew's, b 1058 W Beaver
Willis Cynthia E (wid Wm W), h 1449 Florida av
Willis Daniel, mach S A L
Willis Harley A (Lima), mach, h 110 St Johns av, S J
*Willis Henry, brklyr, b 1421 Davis
*Willis James (m), porter Marx Bros, h 1606 Madison

Florida Law School
Instruction in all branches in course
401 West Bldg. W. B. Clarkson, Dean

Willis James W (Addie), news agt, h 10 E State
*Willis John O (m), waiter, h rr 1179 Madison
Willis Julien B (Martha), com trav, h 324 E Church
*Willis Mack W (m), lab, h 1705 Smith
Willis Robert W, city fireman Sta No 4, r 1021 W Monroe
Willis S Robert (Julia), collr S C Taylor, b 1449 Florida av
Willis Thomas L, clk O L Wadsworth, b 1449 Florida av
Willis Thomas O (Helen M), cond Pullman Co, h 1021 W Monroe
*Willis Wm, drayman, b 529 Missouri
Wills Ella, b 146 E 1st
WILLSON THE, Theodore C Willson Propr, 106 W Adams, s w cor Laura, Tel 2202
Willson Theodore C (Minnie J), propr The Willson, res same
Wilmarth Building, 106 Main
Wilmarth Thomas S, owner Wilmarth bldg, b 34 W Ashley
Wilmington George L (Estelle), cashr F E C frt office, h 117 Forest
Wilmot Anson N, dentist New System Dentists, 105 Bridge

C. F. COLE SHOE COMPANY
29 EAST BAY ST.
Telephone 881

SIMKIN'S OYSTER and CHOP HOUSE
ALWAYS RIGHT
216 W. Forsyth St., Phone 3186

Florida Collection Co.
MORRIS & COWAN, Counsel
Offices, Second Floor West Building

REFERENCES:
Florida National Bank
R. G. Dun & Co.
JACKSONVILLE, FLA.
Bank of Ybor City, Florida

Southern Cornice and Sheet Metal Works
Cornice Work, Metal Awnings, Skylights
Ventilators, Guttering, Conductor Pipes
Also Slate and Metal Roofing
FLORIDA AVE. CORNER EAST BAY ST.

Wilson Abby, student, b 904 W Monroe
*Wilson Albert, messr, b 26 Grant
Wilson Alexander, lab S J Ferry Co, b 1327 E Adams
*Wilson Alma, b 1419 Davis
*Wilson Alonzo (m), lab, b 1903 Johnson
*Wilson Ambrose (m), switchman, h 904 Dennis
Wilson Andrew J (Clara), contr 429 W Monroe
*Wilson Annie, dom, h 712 W State
Wilson Arlie B, clk Wilson & Toomer Fert Co, h 1010 Talleyrand
*Wilson Armstrong, bartndr, b 332 W State
Wilson Arthur, dispr S A L, b 225 E Duval
*Wilson Arthur (m), porter, h 334 Park
*Wilson Bartholomew, lab, b 1903 Johnson
Wilson Bella (wid George W), b 328 Ocean
*Wilson Benjamin (m), lab, h 1205 Louisiana
*Wilson Benjamin (m), switchman, h 1722 Dennis
*Wilson Bessie, dom 846 Riverside av
Wilson Bessie M, b 1844 Laura
Wilson Capers L, mtrmn, b 14 Leila
*Wilson Catherine, dom, h 1646 Hill

Elmore Cohen
Public Stenographer, Court Reporting
Depositions Taken
STENOGRAPHERS FURNISHED
108 West Bay Street
Facilities for Handling Large Jobs at Shortest Notice
Call, Write or Phone 743

Wilson Catherine S (wid George S), h 328 E Forsyth
*Wilson Charles (m), porter, h 1342 W Duval
*Wilson Charles E, lab, h 2d av nr Eaverson av
Wilson Charles G (Jennie), restaurant 10 Bridge, h 904 W Monroe
Wilson Charles R (Hilda), sign painter, h 1930 Albert
Wilson Dalia, clk W U Tel, b 316 E Adams
Wilson Daniel M, clk C E Crosby, r Arrington Hotel
Wilson Della M, clk Horn, b 236 E 6th
Wilson Dolphus A (Chrissie), carp S A L, h rr 2001 Highway av
WILSON DRY GOODS CO THE, J F Horner Pres and Treas, 205 W Bay and 12 Hogan, Tel 123
*Wilson Edward, lab, h 1626 Illinois
*Wilson Edward A (m), lab, h 618 Madison
*Wilson Ellis, lab, b 612 Jefferson
*Wilson Ellis, porter, b 553 E Union
Wilson Ellison (m), lab, h 2049 Madison av
*Wison Estelle, lndrs, h Grover av, cor Payne
*Wilson Ethel, h rr 140 Bellevue

For Full Particulars apply to
J. S. COLES, Jr.
General Agent
414-16 Duval Building
Jacksonville, - - Florida
Insurance Issued by the *Equitable Life Assurance Society* of the United States will protect your family—Teach Thrift

Smith & Breazeale, Eureka Pressing Club
French Dry Cleaning, Dyeing and Renovating 522-524 W. Forsyth
Men's Clothing Cleaned and Pressed Phone 121

Wilson Florence V (wid David C), b 227 W Union
*Wilson Frances, cook 511 Talleyrand av
*Wilson Frank (m), lab, h 1500 Cemetery
*Wilson Frank, lab, h 1538 Dennis
*Wilson Frank, printer, b Grover av nr Durkee av
*Wilson Frank M, painter, h 329 E Ashley
*Wilson George (m), lab, h 1520 Harrison
*Wilson George, lab, h 632 W Union
*Wilson George, porter Leon Anderson
Wilson George H (Kate D), real est 10 Uedeman bldg, h 236 E 6th
Wilson George W jr, student, b 328 Ocean
Wilson Grace B, clk Furchgotts, b 236 E 6th
Wilson G W, eng S A L
Wilson Harriet (wid Josiah), b D L Jones
*Wilson Harris, fireman, b 811 E Beaver
*Wilson Hattie (wid), dom, h 432 Spruce
*Wilson Hattie, dom, h 1203 Ward
*Wilson Henry (m), lab, h 1434 Cleveland
*Wilson Henry J (m), drayman, h 1430 (1535) Highway

KINGAN & COMPANY, Limited
530-542 EAST BAY STREET
Telephones 236 and 2244
PORK AND BEEF PACKERS

Wilson Henry H, student, b 328 Ocean av
Wilson Herbert A (Julia), real est 346 Cherry
*Wilson Ida, dom, h 764 Orange la
Wilson Ida R (wid J D), h 1107 W Adams
Wilson Irving D (Eva M), b 129 W Ashley
*Wilson James, clk, b 921 Hogan
*Wilson James (m), hostler, h 707 Ward
*Wilson James, lab, h 1026 W State
Wilson James C (May), pressman Drew's, h 202 Spearing
Wilson James H (Claude), clk, h 503 W Church
*Wilson James L, lab, h 1027 W Duval
Wilson James Y (Edna D), contr, h 33 Lancaster terrace
*Wilson Jefferson W (m), lab, h 716 Van Buren
*Wilson Jennie, lndrs, h 1207 Julia
*Wilson John (m), lab, h 1610 W Church
*Wilson John, lab, b Grover av nr Durkee av
*Wilson John, lab, b 805 Kings rd
Wilson John, watchman, b 922½ W Bay
*Wilson John D (m), lab, h 1148 W State
Wilson John T, watchman, h 2038 Walnut
*Wilson John W (m), driver, h 803 Van Buren

3 Daily Trains to New York via RICHMOND AND WASHINGTON
SEABOARD AIR LINE RAILWAY

ROBT. McCARREL, Pres. THOS. M. McCARREL, Supt. R. T. McCARREL, Sec'y and Treas.
McCARREL COMPO-STONE COMPANY
Estimates Furnished on any Kind of Compo-Stone, Stucco, Cement Roofing Tile, Cement Brick and Re-inforced Concrete Construction
General Contractors & Builders
OFFICE AND WORKS 16th and Pearl Streets Phone 2822

Marcus Conant Funeral Director and Embalmer
CONANT'S PRIVATE AMBULANCE. 16 E. Forsyth St. Telephone 2240

FIRE INSURANCE
Clark Bldg. Phone 3051
Muncaster & Co.

*Wilson Joseph, lab, b Grover av nr Durkee av
*Wilson Joseph E, lab, b Grover av nr Durkee av
Wilson Joseph S (Maud), clk Duval Hotel, b same
*Wilson Julia, dom, h 1452 Illinois
*Wilson Julia (wid), lndrs, h 805 W Cleveland
Wilson Julian, lab, b W A Wilson
WILSON J PEARL (Willie), V-Pres and Genl Mgr Enterprise Planing Mill Co, b 1544 Enterprise
Wilson Katherine A W (wid George S), b 304 E Church
*Wilson Lavinna, lndrs, h 115 Leila
Wilson Leonard A, hostler Jax T Co
Wilson Lewis (m), lab, h 820 Caroline al
*Wilson Lewis, lab, h 916 Van Buren
*Wilson Lizzie (wid), dom, h 1027 Jefferson al
Wilson Lorenzo A (Meriel), pres Wilson & Toomer Fert Co, h 1160 Riverside av
*Wilson Lucius W (m), contr, h 1046 W Beaver
WILSON LUCK MRS, Propr Waverly Hotel, Main, s e cor Adams, Tel 2140
*Wilson Lucy (wid), lndrs, h rr 16 E State
*Wilson Lucy, lndrs, h 628 W State

CREDIT ADJUSTING CO.
Incorporated, Capital $25,000.00
Offices, 50-51 Mutual Life Building
Our $10,000 Guarantee Bond for Your Protection. Office Connections in all Principal Cities. Collections of all kinds made anywhere, using Copyrighted System. Auditing and Accounting done on reasonable terms.

*Wilson Lula, dom, h 1535 Highway av
*Wilson Luvinia, lndrs, b 333 Caroline
*Wilson Mack (m), lab, b 1045 Kings rd
*Wilson Mack, porter, b 1225 W Duval
Wilson Marguerite, tchr, b 1944 Riverside av
*Wilson Maria, dom, h 516 Davis
*Wilson Mason, lab, b Grover av nr Durkee av
*Wilson Mathilda, lndrs, h 1535 Albert
*Wilson Mattie, h 1134 Lee
*Wilson Mattie (wid), lndrs, h 1208 Spearing
Wilson Milton (Annette), inspr Jax Elec Co, h 535 Riverside av
*Wilson Mitchell (m), lab, h 1048 E 3d
*Wilson Moses, baker, b 1239 W Beaver
*Wilson Nathan, lab, h 908 W Ashley
*Wilson Nathan, lab, b S M Dorrell
WILSON & PARKER CO THE, George M Parker Pres, Thomas M Wilson V-P, Brokerage and Commission, Agts Pillsbury Flour, 402 Consolidated Bldg, Tel 352
*Wilson Paris (m), mach. h 525 Dewdrop al

RICO LAUNDRY { 33-37 East 8th Street. Phone 157
City Office 34 West Forsyth Street
ALL BRANCHES of HIGH GRADE LAUNDRY WORK
SATISFACTION GUARANTEED

S. J. MELSON CO.
Proprietors THE HORSE HOTEL
N. E. Cor. W. Adams and Clay Phone 350

HORSES AND MULES Bought, Sold and Exchanged. Finest Carriages in the City for Weddings and Special Occasions. Boarding.
HORSE SHOEING ESTABLISHMENT

Wilson Percy F (Willie M), solr Herald Ptg Co, h 1944 Riverside av
Wilson Pettus K (Katherine), mgr Ludden & Bates, h 314 E 2d
*Wilson Rachel (wid), lndrs, h 812 Newnan
*Wilson Rachel (wid), smstrs, h 15 Green
*Wilson Rain S, lab, b Stewart av, n e cor Wilcox
*Wilson Remis, lab, b 915 W Church
*Wilson Richard (m), lab, h 909 Brady
*Wilson Richard (m), porter, h 1236 Ward
*Wilson Riley, drayman, b 119 Leila
*Wilson Robert (m), lab, b 1320 Davis
*Wilson Romey, painter, h 824 (2) Cleveland
*Wilson Sadie (wid), lndrs, h 916 Van Buren
Wilson Salais, elev opr Duval bldg, b 1435 Illinois
*Wilson Samuel, cook, r 745 W Ashley
*Wilson Samuel, lab, r 510½ Bridge
Wilson Samuel B, sec and treas Con Land Co, res DeLand, Fla
*Wilson Samuel E, tailor, b 512½ Bridge
Wilson Sidney F, painter, b n s Highway av, 4 e of Nelson av

Jacksonville Marble & Granite Co.
OFFICE AND SALESROOM 829 MAIN ST. PHONE 3242
Mantels, Grates and Tile

*Wilson Stephen (m), blksmith, h 1724 Florida av
*Wilson Thomas (m), carp, h 806 W Cleveland
*Wilson Thomas, carp, h 925 Madison
*Wilson Thomas (m), lab, h 1211 Hogan
*Wilson Thomas (m), lab, h 935 Jefferson al
*Wilson Thomas, lab, b 1048 E 3d
Wilson Thomas M (Elizabeth), v-p The Wilson & Parker Co and propr Windsor Hotel, h same
WILSON THOMAS W, Acting Sec and Treas Florida Publishing Co, b 130 Riverside av
*Wilson Timothy, lab, b 1708 Davis
Wilson T C, electr Livingston, Yonge & Co, b 106 W Adams
*Wilson Violet, h 312 Johnson
*Wilson West, dom, b 101 W North
*Wilson Wilkes (m), drayman, h Grover av nr Durkee av
*Wilson Wm (m), lab, h 1104 Calvin
*Wilson Wm, lab, b 911 Cedar
*Wilson Wm (m), lab, b 802 Eagle
*Wilson Wm, lab, b 1915 Johnson

COONS & GOLDER
22 WEST ADAMS STREET TELEPHONE 1147
GENERAL MECHANICS
Plumbing, Heating, Roofing
Awnings, Ballustrades, Etc.

RENTS COLLECTED V. P. HARMELING
406 CLARK BUILDING

Fairlie's Pharmacy
HEADQUARTERS FOR
Keeler's Mosquito Bricks
Cor. E. Bay St. & Florida Av.
Trade Supplied at Wholesale Prices
Telephone 113

*Wilson Wm (m), lab, h 838 Odessa
*Wilson Wm (m), lab, b 435 W Union
*Wilson Wm (m), plasterer, h 1419 Davis
*Wilson Wm, presser, b 915 W Church
*Wilson Wm (m), waiter, b 218 W State
Wilson Wm A (Mary A), carp, h 1010 Talleyrand av
*Wilson Wm B (m), brklyr, h 1212 Clay
*Wilson Wm P (m), carp, h Stewart av, n e cor Wilcox
Wilson W Adolphus (Hattie), director Mt Mitchell Disti Co, h Phoenix Park
Wilson & Toomer Fertilizer Co, L A Wilson pres, C N Welshaws sec, e s Viaduct
Wimberly A Lee, clk Board Bond Trustees, b 1231 Main
Wimberly Frederick M (Eva M), clk R M S, h 1921 Liberty
Wimberly Mark (Floretta), lab, h A, cor Blue av
Wimberly Mary Mrs, b 1517 W Beaver
*Wimberly Sanford (m), driver, h 107 Howell
Wimberly Wm H, clk, b 122 E 1st
*Wimbish Silas (m), h 309 W Orange
*Wimbish Willie, driver, b 309 W Orange

Land Investment Co.
411-412 Consolidated Bldg.
Long Distance Phone 1361
Turpentine Locations
Farm Lands
Timber Lands
Orange Groves

*Wimbush Mark (m), waiter, b 103 E Union
Wimpy Charles W, clk P O, r 764 May
WINDSOR HOTEL, Thomas M Wilson Propr, Hogan bet Monroe and Duval
Windsor Hotel Barber Shop, J A Schneiders propr
Windsor Lesh, steno, b flat 4, 331 E Forsyth
Wineman Sylvester P, electr Elec Con Co, b 1521 Laura
*Winfrey Lillie (wid), lndrs, h 611 Illinois
*Winfrey Wilson, lab, b 611 Illinois
WING A M (Wharton & Wing), 407 Duval Bldg
Wing Jim, laundry 441 W Forsyth, h same
Wing Sing, laundry 416 Forest, h same
*Wingard Louisa (wid), dom, h 917 W Ashley
Wingate Alva, boilermkr Jax Mach Wks
Wingate Cleveland (Anna), cond St Ry, h 701 Rushing
Wingate John, carp, b 611 Main
Wingate John O (Leila), foreman S A L, h 574 Cherry
Wingate John W (Caddie), yd clk S A L, b 823 Lemon
Wingate Lonnie H, clk Bainbridge Richardson, b 501 W Adams

Florida Rubber Stamp Works
Rubber Stamps & Seals
224 MAIN ST.
PHONE 1813.
"MADE TO ORDER 6 TO 12 HOURS."

Florida Life Insurance Co.
Life, Accident and Health INSURANCE

Fred E. Rankin
834 ROSELLE STREET
PHONE 2776

Public Expert Auditor and Accountant

*Wingate Luther (m), lab, h 1415 Bridge la
Wingate Thomas, carp, b Wm Wingate
Wingate Wm, carp, b rr 2001 Highway av
Wingate Wm (Stella), carp, h e s Lincoln av, opp Lincoln Park
*Wings Marie, dressmkr, h 215 W State
*Wings M L Eglin (m), h 215 W State
Winkelman Herman, dairy, Lincoln av nr Enterprise
Winkler Herman (Anna A), coppersmith McMillan Bros, h 520 E Adams
Winkler Mabel, student, b 520 E Adams
Winn, see also Wynn
Winn Edward L (Mae), mgr Thos Nooney & Sons, h 110 W Adams
*Winn James (m), lab, h 332 E Union
Winney Edna, b 315 Bridge
Winney Edward H (Anna), printer, h 315 Bridge
Winney John E, b 315 Bridge
Winney John F (Jennie), grocer 901 Fairfield, h 1717 Hill
Winney Joseph H (Leona), clk J F Winney, h 1820 Swift
Winningham Charles A (Jennie), blksmith, h 1416 Spearing
Winslow Frank H (Nella H), porter Duval Hotel, h 1105 W Adams

ZAHM'S EUROPEAN HOTEL
FRED ANGERHOLZER, Proprietor
128 East Bay St. Phone 930

Rooms 50c, 75c, $1 per Day
MEALS AT ALL HOURS
Cars to all parts of the City
Wines, Liquors, Beer & Cigars

Winslow Harriett, steno Chase & Co, b 501 W Monroe
Winslow Harvey L, architect 117 W Forsyth, b 204 E Duval
*Winslow Lizzie, lndrs, b 346 Oak
Winstead Paul E (Amelia), tel opr, h 1539 Ionia
*Winston Clinton, lab, b 1405 Cleveland
Winter Allen C (Katie), frt agt S A L, h 747 Charles
Winter Beulah, b 848 Park
Winter Edward M, messr W B Johnson Co, b 848 Park
Winter Frederick D, sec and treas Jax Hdw Co and Jax Tile and Mantel Co, b 238 W Beaver
Winter Philip (Rose E), auditor, h 848 Park
Winter Robert H (Emma), foreman L H White, h 19 Dora
Winter Samuel A, furn rms, h 213 W Bay
Winter S Glover (Minnie), musician, h 213 W Bay
Winter Wilmot A, messr The Armour Fert Wks, b 848 Park
*Winters Emmett (m), lab, h 739 Jessie
Winters Harry S (Mabel), chf office dep U S Int Rev Office, h 2020 Laura
*Winters John (m), porter, h 1240 W Union

MARBLE and GRANITE MONUMENTS
MANTELS, TILE AND GRATES
CONTRACTORS
REED E. LA MANCE CO. 8 Newnan St., Phone 1467

AUTOMOBILES
MARINE AND STATIONARY GAS ENGINES AND SUPPLIES.
D. H. McMILLAN & CO.
River Front between Bay and Laura Sts. Telephone 347.

Whitehouse & Lay
312 CLARK BUILDING

If It's Real Estate See Us About It.
Local and Long Dist. Phones

Successors to SAWYER & PAYNE
Phone 3296
JACKSONVILLE FLORAL CO.
Floral Designs
20 LAURA STREET
Cut Flowers
PLANTS Ferns, etc.
LANDSCAPE GARDENING

*Winters Martha, lndrs, b 739 Jessie
Winton Charles F, dairy Adams nr Lincoln av
Winton Ethel, tchr, b Adams nr Lincoln av
Winton Jessie, b Adams nr Lincoln av
Winton Winifred M, tchr, b Adams nr Lincoln av
Wise Barto B, cond St Ry, r 460 Riverside av
*Wise Emanuel, lab, b 1432 Cleveland
*Wise Emma (wid), dom, b 418 Victoria
Wise Grace B (wid Thomas B), private sec to postmaster, h 1009 May
Wise Harry A, waiter, r 711 W Monroe
Wise Harry E, propr Alexandria Hotel, h same
*Wise James, tinner, b 1103 Griffin
*Wise John (m), lab, h 1116 Albert
*Wise Joseph (m), lab, h 1509 Albert
Wise Joseph (Minnie), pedler, h 1230 W Duval
*Wise Mary (wid), lndrs, h 1103 Griffin
*Wise Paul (m), lab, b 329 W State
*Wise Samuel (m), lab, h 1414 Jefferson
*Wise Shivic, tinner, b 1103 Griffin
*Wise Wesley (m), lab, b 301 Weare
*Wiseman Thomas, lab, h 945 Run
Wisenbaker Thomas W (Janie), h Panama Park
Wisner Land Co, G F Bansel sec and treas, 404 Law Exchange bldg
WISOOKER MAX (Rosa), Umbrella Repr 402 W Bay, h 802 W Church
Wisooker Oscar, clk Frank Bandel, b 802 W Church
*Witherspoon Joseph W (m), porter, h 755 W State
Witschen Adeline J, b 720 Julia
Witschen Anna M, b 720 Julia
Witschen Annie S (wid Otto), h 617 Julia
Witschen Bros (John C and Neal H), genl mdse 802 Davis
Witschen John C (Witschen Bros), b 720 Julia
Witschen John D (Lena), h 720 Julia
Witschen Katie, b 902 Kings rd
Witschen Matilda S, b 720 Julia
Witschen Neal H (Witschen Bros), b 720 Julia
*Witsell Daniel (m), porter, h 737 W Church
Witt Clarence A, clk, r 715 W Monroe
*Witt Edward, lab, b 342 E Union
*Witt Edward (m), porter, h 1103 Pippin
WITT WM A (Lula A), Supt 4th Div S A L Ry, h 225 E Duval
Woehlcke George, appr, b 437 Winter
Woehlcke Laura (wid Theodore), h 437 Winter

CAFE ALBERT
J. B. COUSY, Props.

Service A la Carte
Special Attention to Private Parties
3, 5, 7, 9 W. Adams St. Phone 3606

Cay & McCall Fire Insurance
701 Consolidated Bldg.
Phone 1955

Wofford Oscar E (Marguerite), eng, h 1638 Clark
Wolf Hattie L, b 333 Phelps
Wolf Joseph H, steward Park Hotel, b same
*Wolf Ophelia, dom, h 615 Madison
Wolf Peter (Minnie), clk, h 12 E Church
Wolf Samuel (Minnie), shoemkr P Schevitz, b 1230 W Duval
Wolfe Alton L (Emma L), clk Groover-Stewart Drug Co, b 829 E Duval
Wolfe Arthur M (Mayme), bkpr Fla State Fair Assn, h 132 E Monroe
Wolfe George W, millwright, b 706 Parker
Wolfe Isabelle, b 706 Parker
Wolfe John (Augusta), h 1002 E Adams
Wolfe Lou Mrs, h 920 Ward
Wolfe Reva Mrs, b 526 Bismark pl
Wolfe W F, eng S A L
Wolff Charles (Flossie), plumber Kuchler Co, h w s Durkee av nr Kings rd
Wolff Edwin L (Drusilla), with Weston-Zaring Co, h 15 Cedar
Wolff Etta, clk Altmayer & Flatau Liquor Co, b Palace Hotel

Pianos Sold, Exchanged and Repaired
By Maxey Grunthal & Bros.
710 Cedar St. EXPERT PIANO TUNERS Phone 1237

Wolff Frederick (Margaret), car inspr, h 6 Grand Park
Wolff Isadore (Lena), h 329 W Forsyth
Wolff Lena Mrs, propr Palace Hotel, h same
Wolff Wm, lab, b 6 Grand Park
Wolford Richard W, hackman, h 721 E Union
Wolfschmidt Charles, barber F H Frahm, b 460 Riverside av
Wolters Bruno J W W, bkpr Warren Fitch & Bro, h 818 W Adams
Woltz Lawrence H, sporting editor Times-Union, b 11 E Duval
Woltz Nina, b 11 E Duval
Woltz Wm O, h 11 E Duval
Womack Robert D, bkpr Eppinger & Russell Co, b 818 E Duval
Womack Samuel R (Irene), collr T H Johnson, h 128 Jackson
Woman's Club Building, 20 E Duval
Womble James M (Chestona), foreman, h 526 W Duval
Womble Pembroke M, pres Ga Pine Co, res Baltimore Md

Don't throw away your Old Bicycles
BRING THEM TO
TERRY'S 318 West Forsyth
"HE REPAIRS ANYTHING"

WM. D. JONES DRUGGIST
PRESCRIPTION SPECIALIST
Telephone 1177
107 East Bay St.

HOUSES and LOTS IN SPRINGFIELD
INVESTMENTS
GEO. E. BROWN, Pres. L. A. BROWN, Sec.
Brown Realty Co.
418 Duval Building
35 East Bay St. Telephone 1925

SPECIAL RATES
TO PERMANENT GUESTS
MAIN AND ADAMS Phone 2140
WAVERLY HOTEL
MRS. LUCK WILSON Propr.

Womble Thomas R (Essie), mgr Sou Monument Co, h 17 E Ashley
Wombles Charles C, electr, b 1133 W Adams
Wombles Fletcher M, electr, b 1133 W Adams
Wombles Jordan J (Catherine), h 1133 W Adams
Wombles Lizzie, b 1133 W Adams
Wombles Nannie L, b 1133 W Adams
Wong Dep (Eliza), cook, r 521 W Union
Wood Alice M, artist D P Havens, b 725 May
Wood Belle M(wid James), h 325 Main
*Wood Calvin (m), porter, h 410 W Orange
Wood Charles E (Bertha), filer Cummer Lbr Co, h Panama Park
Wood Charles W, student, b 18th nr Main
Wood Edgar J (Margaret), baker A Hellenthal, h 316 Forest
Wood Edwin W (Kate A), paperhngr, h 248 W 6th
Wood Elie (Annie), motorman, h 426 Oak
Wood Evelyn, student, b 314 Market
Wood Frank E (Nellie; Frank E Wood Co), h 21 Roselle

A. J. CESERY & CO., Mnfrs.
Ornamental Statuary and Architectural Plaster and Cement Work. Ceramic Tile Work.
FACTORY, FOOT OF EAST BAY ST. PHONE 1250

Wood Frank E Co (F E Wood, W T Fowler), dry goods 323 W Bay
Wood Fred (Maggie), drayage, h Whitaker, Milldale
*Wood George, lab, b 468 Sherman av
Wood Harry A, clk Cohen Bros, r 217 Julia
Wood Harry A (Jennie), mail clk Times-Union, h 1712 Market
Wood Jane (wid James), b 248 W 6th
Wood Jessie, h Panama Park
Wood John, clk, b 1015 W Adams
Wood John T, trav auditor, b 21 E Duval
Wood Lence T (Josephine), clk R M S, h 1721 Silver
Wood Lovett F (Mella), clk H & W B Drew Co, h 18th nr Main
Wood Lovett F jr, clk, b 18th nr Main
*Wood Lula, dom, h 735 Arthur
Wood Mabel C, steno Sou Exp, b 128 E 1st
Wood Marian J (wid Charles), h 120 E Adams
Wood Myrtle, b 919 E Ashley
Wood Newton D (Emma), watchman, h s s Highway av, 1 e of Lincoln
Wood S Terrill (Josephine), clk h 142 E 3d

HUTCHINSON SHOE CO.
Capital, $200,000.00
311-313 EAST BAY ST.
Wholesale Shoes and Hats

Phone 808 For Anything in the Drug Line PROMPT DELIVERY
R. WALTER BENNETT

WOOD WALKER J, Propr The Clyde Saloon, 301 W Bay, Tel 2747, r St George Hotel
Wood Wm B (Annie), painter, h 919 E Ashley
Wood Wm E, clk Jax Electric Co, b 420 E Monroe
Wood Wm F, clk, b 919 E Ashley
WOOD & CO, C S Chalker Mgr, Money to Loan, 9 Cunningham Bldg, 105 Bridge
Woodberry Edward W, eng A C L
Woodcock Owen P (Nan J; Halsema-Woodcock Construction Co), h 1515 Park
*Wooden Allen (m), lab, h 715 Eagle
*Wooden Lena, cook 2531 St John's av
*Wooden Mabel, dom, b 417 North
WOODLAWN AVENUE BAPTIST CHURCH, Woodlawn Cemetery av nr Highway av
Woodlawn Cemetery, D T Rivers supt, Rock rd n of limit
Woodmen of the World, 34½ W Forsyth
Woodrough Edith L, cashr Emery & Co, b 418 W Beaver
Woodruff Hamilton M B, bkpr J R Tysen, b 128 Hogan
Woodruff Lillian, steno, h 128 Hogan

KINGAN & COMPANY, Limited
530-542 EAST BAY STREET
Telephones 236 and 2244
PORK AND BEEF PACKERS

*Woods Alice, dom, h 3d av sw cor Wilcox
*Woods Charles (m), lab, h 1066 Spearing
*Woods Emma, lndrs, h 1154 Grant
*Woods Florence, lndrs, h 128 E Union
*Woods George, carp, r 998 W State
*Woods Henry J (m), lab, h 1315 Joseph
*Woods Jacob (m), lab, h 1348 W Duval
Woods John E, carp, b 723 E Bay
Woods J W, blksmith S A L
*Woods Lula, nurse, h 815 W Union
Woods Michael J (Josephine), clk Natl Trans & Term Co h Enterprise cor Estelle
*Woods Miles (m), lab, h 1709 Cemetery
*Woods Morris (m), lab, h 318 Spruce
*Woods Richard (m), lab, h 420 W Orange
*Woods Robert (m), lab, h 802 Forest
*Woods Rose, dom, h 131 E State
*Woods Rye, lab, h 1235 W Beaver
*Woods Wm, lab, b 223 1st av n
*Woods Wm, lab, b 1729 Johnson
Woods Wm B, supt Fla Cot Oil Co, h 231 Riverside av
Woods W, carp, b 303 Winter

THE RATHSKELLER ONLY THE BEST
117 WEST FORSYTH ST. PHONES: 196 AND 2637

Florrid Bicycle and Electrical Co.
Bicycle & Electrical Contractors
518 RIVERSIDE AVENUE Phone 2856

ENTERPRISE PLANING MILL CO. BELL PHONE 601
Will furnish complete bills of Rough and Dressed Lumber, Turning, Scroll Sawing, Mouldings and Stair Work of Oak, Pine and Cypress. Window Frames a Specialty.
1548 ENTERPRISE ST. Estimates Furnished. J. P. WILSON, Manager

*Woodson Annie, lndrs, h 512 Missouri
*Woodson Jane, dom, h 1507 Pelican
*Woodson John H, lab, h 1130 W Duval
*Woodson Rosa, b 1711 Davis
Woodstock Co The, Blair Burwell jr pres, F C Hunt sec, 215 Duval bldg
Woodward Annie, steno, b 305 Palmetto
Woodward Elizabeth, b 1320 Main
Woodward E C, lineman W U Tel, b 816 W Monroe
Woodward George T (Eva M), inspr U S eng office, h 2118 Market
Woodward George T (Minnie), photogr 227 Laura, h same
Woodward George W (Jennie), clk W P Sumner, h 22 Date
Woodward Harry B (Grace M), chief clk U S eng office, h 115 W 4th
Woodward Homer, tel opr F E C, h King's rd, S J
Woodward Nettie E Mrs, r 1030 W Monroe
*Woodward Richard A (m), plasterer, h 433 W 11th
Woodward Roland (Annie R), with Jax Development Co, h 1320 Main

ALEXANDER-SEEWALD CO.
16 WEST FORSYTH STREET
J. E. McGRAW, Manager
MOTOR CYCLES
Wholesale Bicycle and Automobile Supplies, Wholesale and Retail Victor Talking Machines and Records

Woodward Roland jr, b 1320 Main
*Woodward Sidney (m), music tchr, h 1668 Harrison
Woodward Thomas L (Jane), cond A C L, h 320 W 7th
*Woodward Wm (m), lab, h 8 Walter av
Woodward Zellah, b 1030 W Monroe
Woolard Edward M (Nettie), carp, h 924 Laura
Woolard George W, police, b 37 W State
Woolery C Roscoe, steno Export Term, b Talleyrand av, 1 n of Ostrich Farm
*Woolridge Robert W (m), lab, h 920 W Beaver
Woolsey Tunis B, com agt Merch & M Trans Co, h 40 W State
WOOLSTON FRANCIS H (D Elizabeth), Towing and Lightering, foot of Laura, Tel 2889, h 40 W 3d, Tel 1490
Wooten Clarence C (Florence), mgr W F Seeba, h 140 E 4th
Wooten Evelyn, bkpr The Hunter Co, b 216 E Adams
Wooten Lucius B (Hazel), sec Am Fibre Co, h 1901 Main
*Wooten Samuel, lab, b 4 Lawrence
Wooten Wm R (Rosa), com trav, b 703 Laura

Little Paint-Hardware Co. Mastic Mixed Paint Phone 1603
141 and 143 BRIDGE STREET

Timber Lands, Farm and Orange Groves
SEARING & ELMORE
Real Estate Investments, Loans and Insurance.
20 MAIN STREET ROOMS 22-24 PHONE 2177

You Can Save from 5 to 20 Per Cent. by Buying Your Groceries of LEE HUNTLY, Cash Grocer
THE MOST COMPLETE LINE IN THE CITY *Main and First Sts. Phones 484 & 3101*

Wooten W Lee, appr, b 318 Madison
Wooton Walter (Lula), mgr Jax Auto & Mach Co, b 25 W State
*Worfford Peter R (m), ins agt, h 1755 Evergreen av
Worrell Benjamin J (Isabelle S), janitor City Hall, h 1833 Swift
Worth Annette, h 954 Ward
Worth Ethel, nurse, b 1506 Laura
Worth John C, clk Clyde Line, b 823 E Church
*Worth Nathaniel, lab, h 109 Griffin
Worthington Frederick H (Antoinette), eng city waterwks, h 728 Albert
Worthington Henry R, mgr supply dept Fla Elec Co, b 122 E Duval
Worthington John E, b 728 Albert
Worthington Wm G (Gertrude), foreman F E C, h 916 Stockton
Worthy James W (Elizabeth), slsmn W M Rodgers, b 1021 W Monroe
*Worts Charles (m), porter, b 1027 Jefferson al
Woundy John J, r 17 Cedar
Wray Clarence E (Lula), carp S A L, h 1118 W Duval

JOS. H. PHILLIPS & COMPANY
OFFICE: 21 Julia Street REAL ESTATE For Information Call, Write or Telephone 729

*Wright Adam, carp, r 1063 W Ashley
*Wright Addie, lndrs, h 1086 Clinton la
*Wright Albert (m), porter Gabe Lippman
Wright Albert T, mgr G Christopher Co, b 518 Laura
*Wright Arthur (m), lab, b 1471 Franklin
*Wright Arthur, lab, b 835 Pippin
*Wright Asbury, bartndr, b 114 Stuart
Wright Augustus O, city municipal judge 10 Basnett bldg h 1431 Main
*Wright Carrie, dom, b 926 E Union
*Wright Cato (m), lab, h 1116 Divine
*Wright Charles, b 1109 W Duval
*Wright Charles, cook, b 419 Washington
*Wright Charles (m), lab, h 1165 Madison
*Wright Charles, lab, b 926 E Union
*Wright Christopher W (Smith & Wright Co), h 903 Jessie
*Wright Daniel, lab, b 46 Morgan
Wright D Vance, clk A C L, b 1203 W Adams
Wright Edna, b 352 Riverside av
*Wright Emma, h 217 W State

Hutchinson Audit Co.
511-512 Dyal-Upchurch Bldg.
PHONE 312
Auditors and Accountants

The New Victoria Hotel
H. W. HANCOCK, Propr. M. INGALLS, Mgr.
Cor. MAIN and ADAMS STS.
American Plan Only
Phone 358

CONANT'S PRIVATE AMBULANCE
MARCUS CONANT, UNDERTAKER, 16 E. Forsyth St. Phone 2240

*Wright Fannie, lndrs, h rr 1113 (1213) Pippin
*Wright Flora, lndrs, h 1259 Railroad av
Wright Florence, b 1506 Laura
*Wright Frances, cook, h 545 Cleveland
*Wright Frances, lndrs, h 805 Lafayette
*Wright Fred (m), lab, h 1337 Illinois
*Wright Fred, lab, b 1132 Van Buren
*Wright Gabriel (m), lab, h 25 Green
*Wright George, lab, b 419 Washington
Wright Grocery Co The, W H Wright pres, G V Salzer sec, 613 E Adams
*Wright Hammond, lab, b 547 Cleveland
*Wright Harriet, dom, h 835 Pippin
*Wright Hattie B, h 1804 Davis
*Wright Henry (m), carp, h 7 Curtis av
*Wright Henry (m), lab, h 706 Eagle
*Wright Henry A, fish 212 Lee
*Wright Ida, lndrs, h 1017 Missouri
*Wright James, butler 1808 Riverside av
*Wright James, lab, b 722 Bridier
*Wright James, lab, b Hampton Durant
*Wright James (m), lab, h 1607 Enterprise
*Wright James (m), lab, h 1001 King's rd
Wright James McN (Ethel), sec and treas Atl Coop Co, h 33 E Duval
Wright James R (Mattie), ins agt, h 1434 Spearing
*Wright Jeremiah (m), driver, h 1007 Johnson
*Wright John, driver, b 1222 Cedar
*Wright John (m), lab, h 1114 Hickory al
*Wright John, lab, h 1613 Illinois
Wright John A (Mary E), inspr U S immigration office, h 1506 Laura
Wright John K, steno Patterson Export Co, b 12 E Church
*Wright Joseph (m), fireman, h 7 McCoy
*Wright Joseph, plasterer, b 116 Olive
Wright Joseph C (Nina E), tel opr, h 322 E 8th
*Wright Josephine, dom, b 1017 Missouri
*Wright Josephine, dom, h 114 Stuart
Wright Julian H (Nancy), painter, h 612 Forest
Wright J A, eng S A L
*Wright Leah, lndrs, h 815 Bridge
*Wright Leon, porter Drew's, b 217 W State
*Wright Lettie, lndrs, h 1915 Johnson
Wright Lucy, b 612 Forest
Wright Mabel, housekpr 118 Davis
*Wright Mamie, dom, r 124 E Union
*Wright Mamie, dressmkr, h 125 W North

Chas. W. Kinne
Real Estate, Fire Insurance
Loans Negotiated, Rents Collected
12 W. Forsyth Street
Phone 506

CUMMER LUMBER COMPANY
Manufacturers of Rough and Dressed YELLOW PINE LUMBER and TIMBER. Also Vegetable Crates of all Descriptions

"Your Credit is Good"
308 to 314 MAIN STREET
At Rhodes-Futch-Collins Furniture Company's Store

*Wright Mamie, lndrs, b 1310 Jefferson
*Wright Mannie (m), baker, h 746 W Beaver
*Wright Martha, lndrs, h 1310 Jefferson
*Wright Mary, boarding 1023 W Duval
*Wright Mary, cook, h 230 1st av N
*Wright Mary F, lndrs, h 1023 W Duval
*Wright Mary J, lndrs, h 926 E Union
Wright Milton, exp messr, b 759 W Monroe
*Wright Moses, lab, b 545 Park
Wright Needham W (Ida), car inspr A C L, h Av C cor 5th, Moncrief
Wright Ralph E, clk, b 516 E 8th
*Wright Richard W (m), hackman, h 8 Murdock
*Wright Robert, bartndr 309 W Bay, h 335 W Orange
*Wright Rosa, lndrs, h 1132 Van Buren
*Wright Rosa L, lndrs, h 1237½ (1165) Davis
*Wright Samuel, plumber, b 763 Orange st la
*Wright Sophie, cook J Garnett, b 817 Cedar
*Wright Wade (m), lab, h 501 Myrtle av
*Wright Wheeler (m), lab, h 120 DeLyons

Florida Ice Cream and Dairy Co.
Factory Phone 796
421-423 W. Forsyth
ICE CREAM
Retail Parlors 107-9
Main St. Phone 2821

*Wright Wm (m), lab, h 547 Cleveland
*Wright Wm (m), lab, h 16 E State
*Wright Wm, lab, b 1112 W State
*Wright Wm (m), painter, h 836 Caroline al
Wright Wm G (Sarah), lab, h Panama Park
Wright Wm H (Mamie), pres Wright Grocery Co, res Macon Ga
*Wright Wm J, barber B J Jacobs, h rr 1306 W Adams
Wright Wm T (Caroline E), ins agt, h n s Douglas, 1 w of Lincoln av
Wright Wm V (Mamie), cable splicer, h 416 Parker
*Wright Wyatt, porter, r 731 W Beaver
Wright W M, motorman, b 203 Riverside av
*Wroten Wm (m), porter, h 149 2d av
Wustviag Sophie Mrs, furn rms 215 Madison
Wyatt Arthur L (Lizzie), painter, h 23 Helbert pl
Wyatt Effie, b 23 Helbert pl
*Wyatt George (m), lab, b 1461 Madison
Wyatt Robert W (m), driver, h 1336 Johnson
*Wyche Annie, cook shop 732 Forest, h 936 Calvin
Wyche Charles H, bkpr, r 425 W Monroe
*Wyche David (m), carp, h 714 W Orange
*Wyche George W (m), ins agt, h 1304 Florida av

JAMES & PAXON
SURETY BONDS OF ALL KINDS
MUTUAL LIFE BLDG. PHONE 874

HALF-MILLION CLUB
Room 58, 23 Main St.
ABOUT OCT. 13 AT NEW ATLANTIC BANK BLD.

S. C. TAYLOR The Renting Agent
106 Main St. Phone 1773 REAL ESTATE and LOANS

*Wyche Lumpkin (m), drayman, h 707 W Orange
Wylander Frank, clk, b 720 Johnson
WYLLIE STANLEY E (Wilhelmina), Dist Mgr The General Accident Assurance Corporation (Ind Dept), 2 Doty Bldg, h 1621 Main
Wylly Richard D (Roberta D), mgr Georgia Pine Co, h 528 Market
Wylly Thomas S jr, v-p Georgia Pine Co, res Savannah Ga
*Wyman Henry, gardener, h 1651 E Beaver
Wyndham Helen A (wid John W), steno W U Tel, b 1629 Silver
Wyndham Wilbur E, carp, b n s Highway av, 3 e of Nelson
Wyndham Wm J (Emma), cond, r 126 E 5th
Wynn, see also Winn
Wynn Gertrude Mrs, boarding 109 Winter
Wynn Isaiah D, city fireman sta No 5, b 440 Riverside av
Wynn James J (Gertrude), carp, h 109 Winter
Wynn Joseph D, plumber, b 440 Riverside av
Wyn Mary (wid Wade), boarding 440 Riverside av
Wynn Nellie H, b 440 Riverside av
Wynn W Robert (Katie M), city fireman sta No 4, h 440 Riverside av

Maxey Grunthal & Bros.
PIANOS SOLD, EXCHANGED and REPAIRED
710 CEDAR ST. EXPERT PIANO TUNERS Phone 1237

Y

Yadasch Ernest (Virginia B), blksmith, h 117 Railroad av
YEAGER CARL R, Solr Albert Fendig & Co, b 320 E Church
YANCEY HERVEY H, Asst Mgr D L Gillespie & Co, h 717 Charles, Tel 1133
*Yancy Lee (m), barber, h 21 E Beaver
Yarborough Henry C, clk J M Kilpatrick, b 456 Phelps
Yarbrough Thomas (Fannie), cond S A L, h e s Day av, 1 s of Black Creek rd
Yaros Spyris, cook, b 413 Main
Yarrington Wallace D, foreman Times-Union, r New St James Hotel
*Yates Henry, driver, b 1476 Illinois
*Yates Henry H, carp, h 317 W State
Yates James A, clk Fla Abstract Co, b 803 W Adams
*Yates Joseph R (m), lab, h 121 (521) Park av
*Yates Martha, lndrs, h 1713 Cemetery
*Yates Mary, lndrs, h 1501 King's rd

PLUMBING, STEAM HEATING
R. L. SLAUTER
131 EAST FORSYTH, PHONE 2773

Eaton's Southeastern Detective Agency
Main Offices 20-22-24 Uedeman Bldg.
108 West Forsyth Street
Phones 3379 JACKSONVILLE, FLA.
CHARLES F. EATON, Superintendent

William C. Cooper, Jr. Co.
W. Adams, Cor. Laura Street
Telephone 218

Funeral Directors
Undertakers and
Embalmers

*Yates Rachael, dom, h s s Henry, 1 e of Day av
*Yates Richard, carp, b 317 W State
*Yates Rosa, tchr, b 317 W State
*Yates Scott (m), porter, h 240 (940) Woodlawn av
*Yates Wm (m), lab, h 1619 Johnson
*Yates Wm (m), lab, h 856 Franklin
Ybanez Hiram A, electr Furchgott's, b 1654 Silver
Ybanez Leon A (Minna), clk S A L, h 1416 Market
Ybanez Thomas A, ins, h 1654 Silver
Ybanez Thomas C, clk, b 1654 Silver
Ybanez Walter A, clk, b 1654 Silver
Yeager Arthur F (People's Supply Co), h 112 Johnson
Yeager Emily (People's Supply Co), b 112 Johnson
Yeager Mitchell, clk People's Supply Co, b 112 Johnson
Yearwood B O, foreman S A L, b 417 Riverside av
Yeiser Vivian, student, b flat 6, 2d fl The Columns
Yeiser Wm C (Carrie B), sec Sou Drug Mnfg Co, h flat 6, 2d fl The Columns
*Yeldell Benjamin B, lab, b 1102 Ionia
*Yeldell Mary, h 1102 Ionia
*Yeldell Robert W, lab, b 1102 Ionia

Florida Law School
Instruction In all branches in course
401 West Bldg. W. B. Clarkson, Dean

Yelvington Bytham B, chf car inspr A C L
Yelvington Charles (Annie), inspr St Ry, h 18 Leila
Yelvington Noah (Carrie), car repr A C L, h 1513 W Church
Yeomans Eli J, barber L J Dinkins, b 309 Winter
Yerkes Damon, student, b 743 May
YERKES FRED G, Sec and Treas Florida Hardware Co, h 25 S King
Yerkes Jonathan, student, b 733 May
YERKES JUDSON B (Lizzie), Pres Florida Hardware Co, h 743 May
Yerkes Judson B jr, student, b 743 May
Yerkes Miranda (wid Jonathan), b 25 King
*Yette Bell, dom, b 315 W State
Yewell Lucy E (wid Joseph H), h 1326 Market
Yewell Salie L, b 1326 Market
Yick Sam, laundry 245 W Adams, h same
Yockey Elizabeth D (wid Charles L), bkpr The Metropolis, h 6 Ritzwaller Flats
Yockey Emmaline, b 6 Ritzwaller Flats
Yockey Raymond A (Minnie), acct, h 1646 Laura

C. F. Cole Shoe Co.
29 EAST BAY STREET TELEPHONE 881
We Sell Edwin Clapp $6.00 & $7.00 Shoes for Men
Laird, Schober & Co. $4.00 & $5.00 Shoes for Women

SIMKIN'S OYSTER and CHOP HOUSE
ALWAYS RIGHT
216 W. Forsyth St., Phone 3186

Florida Collection Co.
MORRIS & COWAN, Counsel
Offices, Second Floor West Building

REFERENCES:
Florida National Bank
R. G. Dun & Co.
JACKSONVILLE, FLA.
Bank of Ybor City, Florida

Yokum Lula, boarding 1024 W Duval
Yokum Wm, car repr A C L, b 1024 W Duval
Yonge Rossie E jr (Estelle S; Livingston, Yonge & Co), h 1728 Market
*York Daisy, dom 763 Park
*York Nora, dom 408 Cornelia, S J
Youdell Alice Mrs, paster C A Butterworth, h 20 Russell
Youdell James W (Alice), cigarmkr, r 20 Russell
Youmans Elijah, barber, b 309 Winter
*Youmans Godfrey, presser, b 1434 W Church
Youmans J Mack (Millie), carp, h 309 Winter
*Young Abraham, lab, b 521 Eagle
*Young Adeline, lndrs, h 803 W Union
*Young Alfred (m), lab, h 148 Bellevue
*Young Alfred, lab, b 1123 (1129) Ward
*Young Anna, dom, h 447 21st
*Young Annie, dom, b 815 King's rd
*Young Bailey (m), lab, h 18 Curtis av
*Young Beulah, dom 755 W Monroe

Elmore Cohen
108 West Bay St. Phone 743
PUBLIC STENOGRAPHER AND NOTARY PUBLIC
Legal, Railroad and Commercial Work
Circular Work, Envelope Addressing

Young Catherine M, mlnr Furchgott's, r 224 Hogan
*Young Charles (m), hackman, h 1030 Jefferson al
*Young Charles, lab, r 1008 W Beaver
*Young Charles, lab, b 148 Bellevue
*Young Charles, porter, b 818 Cedar
Young Charles A, lab, h 312 Woodlawn av
Young Charles D (Estelle L), dist plant chief Bell Tel, h 1819 Hubbard
Young Clarence, carp, b 1027 E Bay
*Young Edward (m), lab, h 1417 Franklin
*Young Edward (m), lab, h 1804 Louisiana
*Young Edward (m), lab, h 1139 Pippin
*Young Edward (m), lab, h 449 Spruce
*Young Edward (m), plasterer, h 216 Greeley
Young Eliza Mrs, b Home for the Aged
*Young Eliza, lndrs, h 1009 Lorne
*Young Ella, lndrs, h 1728½ Jefferson
*Young Elsie A, grocer 325 Stuart, h 617 W Church
*Young Flossie, dom, b 857 Franklin
*Young Frank J (m), lab, h 1529 E Church
*Young George, lab, h 1043 Florida av
*Young George D, shoemkr 524 Bridge
Young Harriet M L, b 1115 E Monroe

Southern Cornice and Sheet Metal Works
Cornice Work, Metal Awnings, Skylights
Ventilators, Guttering, Conductor Pipes
Also Slate and Metal Roofing
FLORIDA AVE. CORNER EAST BAY ST.

Guaranteed Life Income Insurance Issued only in every State by the Equitable Life Assurance Society of the U. S.
For Full Particulars apply to
J. S. COLES, Jr.
General Agent
414-16 Duval Building
Jacksonville, - - Florida

Original French Dry Cleaning and Dyeing
"THE STANDARD OF EXCELLENCE"
PHONE 121 Brings the Man to Your Door
SMITH & BREAZEALE, 522-524 W. Forsyth St.

*Young Harry (m), lab, h 6 Kooker's qts
Young Helen M, b 120 Monroe
*Young Henry, hostler, r 740 W Church
*Young Henry (m), lab, h 502 E Ashley
*Young Jacob (m), lab, h E Lewisville
*Young James (m), fisherman, h 70 Madison
*Young Jerry (m), lab, h 335 Magnolia
*Young Jesse (m), lab, h s s 24th, 1 e of Main
YOUNG JESSE BOWMAN (Lucy M), Pastor Snyder Memorial M E Church, h 120 W Monroe, Tel 1008
*Young John (m), lab, h 1455 Madison
*Young John, lab, h 125 W Orange
Young John G (Martha), foreman S A L, h 712 Lincoln av
*Young John E, lab, b 522 Dora
Young John S, pharmacist Bettes Pharmacy, b 305 W Adams
Young Joseph E (Annie), foreman, h Myrtle av, S J
Young Joseph E (Belle K), com trav, h 31 W Church

KINGAN'S Reliable Hams and Bacon
THE BEST THAT MONEY CAN BUY

Young Joseph H, mgr Savell Rubber Wks, h 1549 Boulevard
*Young Louise, dom, b 127 W Orange
Young Lucy M, b 120 W Monroe
*Young Lula, dom 1958 Oak
*Young Mack (m), lab, h A C L Ry nr Rose
*Young Major (m), porter, h 1009 Forest
*Young Mary, dom, b 125 W Orange
*Young Mary, lndrs, h 1208 Odessa
Young Mary J (wid Edward L), b J G Caddy
Young Mary S (wid John), b Riverside av se cor Stockton
*Young Mattie, lndrs, h 532 Elm
*Young Matthew, blksmith, b 2164 Moncrief rd
*Young Melissa, lndrs, h 1627 Albert
Young Men's Christian Association, W A Lloyd sec, Duval ne cor Laura
*Young Morris (m), lab, h 960 Spearing
*Young Nancy, lndrs, h 3 Claude
*Young Nancy W, h 812 Clay
*Young Primis, lab, r 633 Lee
*Young Samuel (m), lab, b 1428 Clay
*Young Samuel (m), lab, h Jameson av, S'ville
*Young Samuel (m), lab, h Mason's Park

SEABOARD
AIR LINE RAILWAY
For OCALA, TAMPA, and MANATEE RIVER POINTS

ROBT. McCARREL, Pres. THOS. M. McCARREL, Supt. R. T. McCARREL, Sec'y and Treas.
McCARREL COMPO-STONE COMPANY
General Contractors & Builders
Estimates Furnished on any Kind of Compo-Stone, Stucco, Cement Roofing Tile, Cement Brick and Re-inforced Concrete Construction
OFFICE AND WORKS 16th and Pearl Streets Phone 2822

CONANT'S PRIVATE AMBULANCE
MARCUS CONANT, UNDERTAKER, 16 E. Forsyth St. Phone 2240

Young Samuel (m), lab, h 561 Spruce
*Young Sebron (m), lab, h 1109 Julia
*Young Thomas, butler, b 220 E Union
*Young Thomas (m), cook, h r 518 Winter pl
*Young Tobias (m), lab, h 1047 Johnson
*Young Wm (m), bartndr, h 1736 Lee
*Young Wm, brklyr, h 836 Caroline al
*Young Wm, carp, h 1010 Cedar
*Young Wm (m), painter, h 857 Franklin
Young Wm B (Margaret; Young & Adams), h 32 W Duval
Young Wm J (Delia), com trav, h 1648 Pearl
Young Wm L, wireman Sou Bell Tel Co
*Young Wm M (m), mach, h 824 Weare
*Young Wm T (m), gardener, h 1525 Spearing
Young Willis R, clk David Osteen, h 1021 (1019) Madison
YOUNG & ADAMS (W B Young, C S Adams), Attys-at-Law 101-103 Law Exchange Bldg, Tel 513
Yuen, see also Ewing
*Yuen Joseph C (m), h 23 E Beaver

CREDIT ADJUSTING CO.
Incorporated, Capital $25,000 00
Offices, 50-51 Mutual Life Building
Our $10,000 Guarantee Bond for Your Protection. Office Connections in all Principal Cities. Collections of all kinds made anywhere, using Copyrighted System. Auditing and Accounting done on reasonable terms.

Z

Zacharias Carrie W (wid Abraham), h 1006 Laura
Zacharias Ellis M, student, b 217 E Monroe
Zacharias Herbert, ins broker 403 Consolidated bldg, b 217 E Monroe
ZACHARIAS ISADORE A (Irma R), Attorney-at Law 114-15-16 Law Exchange Bldg, Tel 103, h 1492 Laura, sw cor 3d, Tel 1726
Zacharias Moses, clk, b 1006 Laura
Zacharias Percy W, bkpr Kaufman Metal Co, b 217 E Monroe
Zacharias Theresa (wid Aaron), furn rms 217 E Monroe
*Zachary James (m), lab, h 943 E Union
Zachry Wm B (Hattie), tel opr, b 18 W Beaver
ZACHRY W W, Spl Agt Standard Oil Co, h 323 Laura
Zago Gisvannix, shoemkr 218½ Bridge, r 510 Clay
Zahm Henrietta E (wid John), boarding 732 W Church
ZAHM'S EUROPEAN HOTEL, Fred Angerholzer Propr, Rooms 50c 75c and $1.00 per Day, 128 E Bay, Tel 930

MUNCASTER & COMPANY Real Estate
Clark Building Phone 3051

Rico Laundry { 33-37 East 8th St. Phone 157
City Office 34 West Forsyth St.
The only Laundry in the City doing family rough dry washing. Clothes Cleaning and Dyeing. Satisfaction Guaranteed

S. J. MELSON CO.
Proprietors THE HORSE HOTEL
N. E. Cor. W. Adams aud Clay Phone 350

HORSES AND MULES Bought, Sold and Exchanged. Finest Carriages in the City for Weddings and Special Occasions. Boarding.
HORSE SHOEING ESTABLISHMENT

Zapf Alois (Mary), supt Joseph Zapf Co, h 611 Park
Zapf Augusta E, b 137 E Adams
ZAPF JOSEPH (Mary), Pres The Joseph Zapf Co, h 137 E Adams
Zapf Joseph jr, student, b 137 E Adams
ZAPF JOSEPH CO THE, Joseph Zapf Pres, Oscar Seewald Vice-Pres and Genl Mgr, John Toensfeldt Sec and Treas, Wholesale Wines and Liquors and Wholesale Dealers Anheuser-Busch Brewing Assn, 610-634 W Bay, Tel 345
Zaring Clarence W (Edith), pres C W Zaring & Co, h 206 Roselle
Zaring C W & Co, C W Zaring pres, whol produce 716 W Bay
Zaring Ruth E, b 206 Roselle
Zaring Wm W (Tressie), bkpr Zaring & Co, h 1728 Pearl
Zartman S B (Harriet), inspr S A L, b 201 E Monroe
Zehnbauer Susan (wid George J), b 46 W State

Jacksonville Marble & Granite Company
Office and Salesroom 829 MAIN
Marble and Granite Monuments
TELEPHONE 3242
FACTORY: Corner Evergreen Ave. and Howard

ZEIGLER DANIEL G (D G Zeigler & Co), Consulting Eng and Genl Mgr Suwanee Elec Power Co, 50-51-52 Mutual Life Bldg
ZEIGLER D G & CO (Daniel G Zeigler), Consulting Engineers and Architects, Reinforced Concrete Construction, 50-51-52 Mutual Life Bldg
Zetterower Charles (Lucy), mach, h Lee nr Evergreen av
Ziebe Otto (Stella; Knappe & Ziebe), b 321 Winter
*Ziegler Edward (m), driver, h 1502 Cemetery
Ziegler Edmund C (Fannie), h 1821 Pearl
*Ziegler Peter (m), tmstr, h 1031 W State
*Ziegler Robert, lab, b 218 Oak
*Ziegler Seaborn B (m), fireman, b 1224 King's rd
*Ziegler Wm, porter, b 928 Cedar
Zimmerman Edward, pressfdr Drew's, b 529 E Duval
*Zion A M E Church, Davies, S'ville
*Zion Hill Baptist Church, 19 Corbett, Lincolnton
Zoller Emil B (Frances), asst chief fire department, h 937 W Duval

ROOMS FOR RENT V. P. HARMELING
406 CLARK BUILDING

COONS & GOLDER
22 WEST ADAMS STREET TELEPHONE 1147
GENERAL MECHANICS
Plumbing, Heating, Roofing
Awnings, Ballustrades, Etc.

Fairlie's Pharmacy
Cor. East Bay Street and Florida Ave.
Telephone 113

STATE AGENCY FOR
HICKEY'S Wonderful
JERSEY BALM

Zollezzi W M, eng S A L
Zoppina Alcedo (Amelia), barber, b 608 Main
Zoppina John (Mamie), barber, h 721 Palmetto

ZULEIKA SPIRITUAL SOCIETY, W G Clough Pres, Mrs Ella J Conant Vice-Pres, Mrs Amy Buchanan Sec, Treas and Pastor, Meets Every Friday and Sunday 8 P M at 112 E 8th

JOB PRINTING Florida Rubber Stamp Works
Seals & Rubber Stamps
PHONE 1813 224 MAIN ST.

$100 REWARD

The Association of American Directory Publishers will pay the above reward for the arrest and conviction of any one soliciting or collecting money on Fraudulent Directories, provided the conviction results in imprisonment for not less than six months. In case of arrest immediately telegraph

W. H. BATES, Secretary
89 T. ird Avenue New York City

Florida Life Insurance Co. { A STRONG HOME INSTITUTION

Fred E. Rankin
PUBLIC EXPERT AUDITOR AND ACCOUNTANT

834 ROSELLE Street
Phone 2776
References Indisputable from Banks, Corporations, and Merchants, EXPERT ASSISTANTS

D. H. McMILLAN & CO.
River Front between Main and Laura Sts. Phone 347
Garage Fully Equipped for Storing and Repairing Cars.
Launch Repairing a Specialty.

R. L. POLK & CO.'S

JACKSONVILLE
Classified Business Directory.

1909

(Headings marked thus (*) are specially contracted for.)
An asterisk (*) before a name denotes colored.

ABSTRACTS OF TITLES.

Fla Title & Trust Co, 433 Masonic Temple
Realty Title & Trust Co, 139 E Forsyth

ACCOUNTANTS.

Bennett R W, 321 E 5th
DeCottes W D, 718 E Ashley
Hutchinson Audit Co, 511-512 Dyal-Upchurch bldg
Mucklow Walter C P A, 46 Mutual Life bldg
Rankin Fred E, 834 Roselle
Williams F M, 54 Mutual Life bldg

ADDING MACHINES.

Burroughs Adding Mach Co, 318 Dyal-Upchurch bldg
Wales Adding Mach Co, e s Viaduct

ADVERTISING AGENTS.

Burhans Adv Co, 117 W Forsyth
Daniel A H Advertising Agcy, 400 Consolidated bldg
Fla Advertising Co, 407 Duval bldg
Kennedy-Brown Advertising Co, 509 W Bay
Vyle P P, 222 Duval bldg

*ADVERTISING—SIGNS.

Kraus C J, 314 W Forsyth

*ADVERTISING SPECIALTIES.

Fla Advertising Co, 407 Duval bldg
Kraus C J, 314 W Forsyth

AGRICULTURAL IMPLEMENTS

Florida Hardware Co, 16-20 E Bay

*ALLIGATOR CUTLERY

Florida Hardware Co, 16-20 E Bay

*AMBULANCE SERVICE

Conant Marcus Co, 16 E Forsyth

*AMMUNITION.

Bond & Bours Co, 10 W Bay
Florida Hardware Co, 16-20 E Bay

AMUSEMENT COMPANIES.

Dixieland Co, 319 Duval bldg

MONUMENTS
REED E. LA MANCE CO.
8 NEWNAN STREET TELEPHONE 1467

REAL ESTATE and LOANS

Whitehouse & Lay
312 CLARK BUILDING
CALL, WRITE OR PHONE

CUT FLOWERS Jacksonville Floral Co. 20 LAURA STREET Phone 3296

*ANTIQUE FURNITURE.
Asmussen's A Upholstery Wks, 515 Main

ARCHITECTS.
Camp W B, 12 Livingston bldg
Duffy C J, 2031 Herschel
Gilkes A B, 117 Laura
Hawkins J H W, 403 Realty bldg
Holmes Rutledge, 117 Laura
Klutho H J, 3 Board of Trade
McClure & Holmes, 135 E Bay
Talley W B, 511 West bldg
Walsh J R, 26 Herkimer bldg

*ART CHINA.
Greenleaf & Crosby Co, 41 W Bay
Riles R J Co, 15 W Bay

*ART POTTERIES.
Riles R J Co, 15 W Bay

ARTISTS.
Coles Anna C, 1445 Oak
Freeman M A, 27 E Bay
Kotzbauer John, 14 S Newnan
Pillars Charles A, 23 W Adams
Rindell M W, 8 Board of Trade
Rolland D M Mrs, 541 Riverside av

*ARTISTS' MATERIALS.
Drew H & W B Co The, 45-49 W Bay

*ASBESTOS—ALL KINDS.
Carey Philip Co The, 412-14 E Bay

*ASPHALT PAINT AND MATERIALS.
Carey Philip Co The, 412-14 E Bay

W. G. POWELL
ATTORNEY
and Law Reporter

My Register holds abstracts of a large per cent of Litigation at this Bar from commencement of Suit to final termination of cause.

Room 9 Duval County Court House

ATTORNEYS-AT-LAW.
Abbott C D, 115 Law Exchange bldg
Allen J E, 213 West bldg
Andrews H C, 310 Realty bldg
Archibald J W, 512 Dyal-Upchurch bldg
Archibald R B & W M, 28 Mutual Life bldg
Baker & Baker, 506 Dyal-Upchurch bldg
*Ballou J H, 17 Phoenix bldg
Barrs, Odom & Browder, 419 Duval bldg
Bisbee & Bedell, 136 E Bay
Boggs L H, 109-110 Law Exchange bldg
Bostwick Wm M jr, ne cor Ocean and Bay
*Bowman A L, 1 Phoenix bldg
Brennan F D, 6 Livingston bldg
Brown M A, 616 Dyal-Upchurch bldg
Browne J B, 215 West bldg
Browne W H, 120 W Bay
Bryan & Bryan, 611 Dyal-Upchurch bldg
Buckman H H, 215 Dyal-Upchurch bldg
Butler J T, 510 Consolidated bldg
Campbell D C, 317 Realty bldg
Clarkson W B, 401-2 West bldg
Cockrell & Cockrell, 408 Law Exchange bldg
Colcord R E, 317 Dyal-Upchurch bldg
Conover G W, 102 Law Exchange bldg

CAFE ALBERT
J. B. COUSY, Propr.

Service A la Carte
Special Attention to Private Parties
3, 5, 7, 9 W. Adams St. Phone 3606

Cay & McCall Fire Insurance
701 Consolidated Bldg.
Phone 1955

Cooper C P, 210 Masonic Temple
Cooper & Cooper, 201 Law Exchange bldg
Dancy F L, 413 Law Exchange bldg
Daniel R P jr, 111-112 Law Exchange bldg
Daniel W A jr, 408 West bldg
Davis W M, 426 Masonic Temple
*Dean James, 510 W Adams
Doig D H, 512 Dyal-Upchurch bldg
Farris I L, 20 Uedemann bldg
Fleming & Fleming, 301-304 Law Exchange bldg
Fletcher & Dodge, 304 Realty bldg
Foster S E, 518 Dyal-Upchurch bldg
Fox Samuel W, 14-16 Wilmarth bldg
Gaskins P L, 207 Law Exchange bldg
Gibbons & Cromwell, 10-12-14 The Baldwin
Gibbs G C, 100 Law Exchange bldg
Gray D T, 616 Dyal-Upchurch bldg
Hale Eugene, 403 West bldg
Hallowes W Ajr, 200 Law Exchange bldg
Hartridge Julian, 214 Duval bldg
Hartridge J E, 503-5 Dyal-Upchurch bldg
Hartridge & MacDonell, 515 West bldg
Harwick & Jennings, 413-15 West bldg
*Hicks C H, 19 Phoenix bldg
Howell L D, 114 E Forsyth
Jackson W K jr, 310 Clark bldg
Jennings W S, 317 Dyal-Upchurch bldg
Johnson W C, 203 Duval bldg
Jordan M C, 10 Castle Hall
Judson C D, 433 Masonic Temple
Kay-Doggett & Smith, 607 Consolidated bldg
King A H, 400 Law Exchange bldg
Knight R D jr, 308 Realty bldg
*Lee J E, 32 E Beaver
L'Engle E J, 207-212 Law Exchange bldg
L'Engle Porcher, 410 West bldg
Lewis M W, 217 Law Exchange bldg
Logan A R, 136 E Bay
Long M H, 207-208 Law Exchange bldg
Loving W G, 306½ W Bay
McCall H J, 405 West bldg
McNeill A D, 305-6 Law Exchange bldg
Mann A S, Silver nw cor 11th
Marks R P, 232 W Bay
Milton L R, 408 Law Exchange bldg
Morris & Cowan, 201-2 West bldg
Noble Carl, 408 Law Exchange bldg
Noble F B, 316 Law Exchange bldg
Owens T E, 11 Castle Hall
Parrott & Hamlin, 232 W Bay
Peeler C B, 11 Livingston bldg
Peeler J M, 714 W Monroe
Pelot C E, 213-215 Law Exchange bldg
Pope F W, 307-8 Duval bldg
Pope J H, 307 Duval bldg
Powell G M, 213 Law Exchange bldg
Powell W G, 9 Duval County Court House
*Purcell I L, 120 W Bay
Ramsey M H, Ocean ne cor Bay
Royall James, 303 Realty bldg
St Clair-Abrams Alex, 11 Sicc bldg
Scarborough & Scarborough, 316 Dyal-Upchurch bldg
Shaylor S T, 22 Castle Hall
Shields B B, Law Exchange bldg
Smith A V S, 232 W Bay
Stripling J N, 317 Law Exchange bldg
Swearingen Van C, 411 Duval bldg
*Thompson W H, 411 Bridge
Toomer & Reynolds, 508 Consolidated bldg
Wade L C, 136 Bridge
Walker George U & Son, 105 Law Exchange bldg
Walzer B R, 60 Mutual Life bldg

A. L. TERRY
Bicycles, Supplies and Repairing
BRAZING OF ALL KINDS A SPECIALTY
318 West Forsyth Street
Telephone 3466

WM. D. JONES DRUGGIST
PRESCRIPTION SPECIALIST
Telephone 1177
107 East Bay St.

Geo. E. Brown, Pres. L. A. Brown, Sec.
Brown Realty Co.
418 Duval Building
35 E. Bay Telephone 1925

HOUSES and LOTS IN SPRINGFIELD
INVESTMENTS

WAVERLY HOTEL, Mrs. Luck Wilson, Propr.
For Transient or Permanent Guests. Reasonable Rates. Main and Adams. Tel. 2140

Francis M. Williams

Public Accountant and Auditor

54 Mutual Life Building Jacksonville, Fla.

Attorneys-at-Law—Continued
Young & Adams, 101-103 Law Exchange bldg
Zacharias I A, 114 Law Exchange bldg

*AUCTIONEERS—REAL ESTATE.
Phillips Jos H & Co, 21 Julia

*AUDITORS.
Hutchinson Audit Co, 511-512 Dyal-Upchurch bldg
Rankin Fred E, 834 Roselle
Williams F M, 54 Mutual Life bldg

*AURISTS.
Nolan Eugene M (M D), practice limited to eye, ear, nose and throat, 39 W Adams bet Main and Laura

*AUTOMOBILE ACCESSORIES.
Alexander-Seewald Co, 16 W Forsyth
Gilbert Fred E, Laura cor Church

AUTOMOBILE GARAGES.
Fire Proof Garage, 46 W Adams
Kelly J D, 316 W Monroe

*AUTOMOBILE INSURANCE.
Muncaster & Co, 403 Clark bldg

*AUTOMOBILE LIVERY.
Gilbert Fred E, Laura cor Church

AUTOMOBILE MANUFACTURERS.
Southern Automobile Mnfg Co, 907-913 E Bay

*AUTOMOBILE PARTS.
Gilbert Fred E, Laura cor Church

*AUTOMOBILE REPAIRS.
Kelly J D, 316 W Monroe
Walton Bros, 1759 Herschel

FRED E. GILBERT

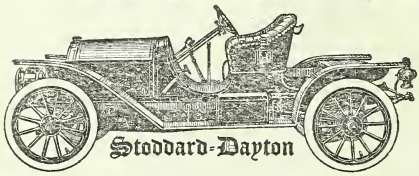

AUTOMOBILES And All Supplies
Renting, Storage and Repairs
OPEN ALL NIGHT
Largest and Only Fireproof Garage in the South
Telephone 1163 Corner Laura and Church Streets

COVINGTON CO. WHOLESALE DRY GOODS
Capital $200,000.00. 301-309 E. Bay St., Jacksonville, Fla. New York: 256 Church St.

R. Walter Bennett PRESCRIPTION DRUGGIST
Cor. Main and Ashley Sts. Quick Delivery PHONE 808

*AUTOMOBILE TIRES.

Gilbert Fred E, Laura cor Church

AUTOMOBILES AND SUPPLIES.

Alexander-Seewald Co, 16 W Forsyth
Gilbert Fred E, Laura cor Church
Jacksonville Automobile & Machine Wks, rear 126 W Bay
Kelly J Dexter, 316 W Monroe
McMillan D H & Co, river bet Main and Laura
Nolan Claude, 316 W Monroe
Oliver L C, 16 E Ashley

*AWNINGS.

Coons & Golder, 22 W Adams

*AWNINGS, SKYLIGHTS AND VENTILATORS.

Sou Cornice & Sheet Metal Wks, Florida av cor E Bay

BAG MANUFACTURERS.

Florida Bag Mnfg Co, 1008 E Bay

BAGGAGE TRANSFER.

Cooks Transfer & Livery, Union Depot

BAKERS.

Beville A S, 212 Winter
Brooklyn Bakery, 506 Riverside av
*Campbell Bros, 1529 Davis and 734 W Adams
Clover Leaf Bakery, 313 Main
*Cooper & Eaddy, 505 Bridge
*Daily Wm, 901 Pippin
*Evelyne J F, 1463 Evergreen av
*Foster D W, 1305 Florida av
Hellenthal August, 326 Forest
*Hutchinson Ananias, 711 W Ashley
Jacksonville Cracker Wks, 601-611 E Forsyth
*James Henry, 1102 Davis
Nagel Adam, 513 E Bay
*Nash J S B, 1718 Lee and 742 W Adams
National Biscuit Co, 232 E Bay
Sargent H B, 212 Florida av
Silverman Harry, 348 Riverside av
Sinex F B, 330 E 2d
Stein Lorenz, 228 Main
White Baking Co, 110 Main
White L H, 300 Bridge

*BALUSTERS.

Wellington J H & Co, 3d and Clark

*BAND SAWING.

Banes N H & Son, 415 Florida av

*BANK AND OFFICE FIXTURES.

DuBose W E, 56 Mutual Life bldg

BANKS.

Atlantic National Bank of Jacksonville The, Bay se cor Main
Barnett National Bank, Forsyth nw cor Laura
Citizens Bank of Jacksonville 8 Bridge
Commercial of Jacksonville, se cor Bay and Laura
Florida National Bank of Jacksonville, ne cor W Forsytl and Laura
Guaranty Trust and Savings Bank The, Bay ne cor Ocean
*Hart S H, 14 Cedar
Peoples Bank & Trust Co, Board of Trade bldg, 201 Main
State Bank of Florida, Bay ne cor Main
Union Savings Bank, Hogan sw cor Forsyth

BARBERS.

Brenizer J A, 125 W Bay
*Brooks Paul, 809 Pippin
Broward & Gustafson, 303 W Bay
*Brown P W, 1045 Florida av
*Burrows & Smith, 16 Laura
*Butler W H, 823 Kings Road
*Coley N H, 1123 W Forsyth
*Cook J H, 328 W State
*Covington P C, 12 Palm
*Craig Andrew, 511 Bridge
*Crawford Henry, 408 Riverside av
*Crowd Frank, The Baldwin

Florrid Bicycle and Electrical Co.
Bicycle & Electrical Contractors
518 RIVERSIDE AVENUE Phone 2856

THE RATHSKELLER ONLY THE BEST
117 WEST FORSYTH ST. PHONES: 196 AND 2637

W. C. WARRINGTON & CO. | Real Estate
Rooms 15 and 17 Uedemann Bldg. 108 West Forsyth St. | GUARANTEED INVESTMENTS

"Everything in Paints"
P. & G. CO. Double-Thick Paint
Little Paint-Hardware Co.
141 and 143 BRIDGE STREET PHONE 1603

Barbers—Continued

Dinkins L J, 202 Riverside av
Disalvo Bros, 435 E Bay and 120 Main
Downing & Saylor, 615 Adams
*Everett Henry, 1104 King rd
*Faust Lawrence, 202 Dennis
*Flanagan J F, 608 Davis
Foster Cleon, 20 Bridge
Frahm F H, 26 Hogan
*Gaskins N & Son, 709 Main
*Glover John, 225 Myrtle av
Graf R A, 936 W Bay
Gressel H E, 113 E Bay
Gustafson J E, 604 W Adams
Hatem George, 531 E Bay
Hicks J W, 144 Bridge
*Hill B B, 643 W Ashley
*Humphries & Johnson, 110 Bridge
*Jacobs B J, 1007 W Bay and 1306 W Adams
Jendrick R M, 209 W Bay
Johnson John, 1454 E Church
*Johnson W L, 1341 Florida av
Knappe & Ziebe, 209 W Forsyth
Krause O G, 216 Main
Lombardi Joseph, 608 Main
*Lowe Joseph, 13 Lee
*McCauley Robert, 53 S Ocean
McQuage J A, 337 W Bay
*Mann R H, 214 Florida av
Master N M, 407 Main
Meister H A, 203 W Bay
Meyer W H, 105 St Johns, S J
*Milton Wm, 1336 Florida av
Moody Randolph, 516 Main
Moore A J, 216 Main
*Morrison Timothy, 1123 Florida av
*Murray M S, 518 Bridge
*Palmer Abraham, 827 Kings rd
*Phillips Francis, 747 W Ashley
*Pughley W M, 1352 Florida av
*Randall S L, 609 Davis
Richardson & Keen, 239 Riverside av
*Robinson A G, 528 Bridge
*Ruff Richard, 1002 W Bay
*Sampson P W, 603 Main
*Schenk J H, 114 Bridge
Schneiders J A, 23 Main
*Shearlds T J, 104 Bridge
*Shefton E C, 122 Florida av
*Smith N A, 421 Bridge
*Smith W A, 1213 W Bay
*Spells John, 1015 Kings rd
*Stringer Callie, 1020 Florida av
*Stringer J B, 615 Bridier
*Vandross D E, 536 W Bay
Vaugh H R, Union Depot
*Watkins James, 1115 Florida av
*Weaver Lawrence, 904 W Adams
Weber J J, 120 W Forsyth
Williams Frank, 1018½ W Adams
*Williams S J, 520½ Bridge
Windsor Hotel Barber Shop, Windsor Hotel

BARREL MANUFACTURERS.

Atlantic Cooperage Co, 401 Consolidated bldg

BED MANUFACTURERS.

Florida Spring Bed Mnfg Co, Beaver cor Georgia

*BEEF AND PORK PACKERS.

Kingan & Co (Ltd), 530-542 E Bay

*BEER—WHOLESALE.

Muller G & Co, 602-608 W Bay
Zapf Joseph Co The, 610-634 W Bay

*BELTING.

Atlantic Supply Co, 112-14 E Bay

*BICYCLE REPAIRING.

Florrid Bicycle & Electric Co, 518 Riverside av
Nelms R P, 119 Main
Nelms-Wisenfeld Co, 521 W Forsyth and 128 Florida av
Terry A L, 318 W Forsyth
Wiesenfeld & Nelms, 128 Florida av.

*BICYCLE SUPPLIES.

Alexander-Seewald Co, 16 W Forsyth
Nelms R P, 119 Main
Nelms-Wiesenfeld Co, 521 W Forsyth and 128 Florida av
Wiesenfeld & Nelms, 128 Florida av

Timber Lands, Farm and Orange Groves
SEARING & ELMORE
Real Estate Investments, Loans and Insurance.
20 MAIN STREET ROOMS 22-24 PHONE 2177

LEE HUNTLY, Cash Grocer
Can Save You from 5 to 20% on Your GROCERIES. The Best and Cheapest
PHONES 484 and 3101 MAIN AND FIRST STREETS

Robert P. Nelms
BICYCLES
Also Tires, Saddles and Brakes
Telephone 879 119 Main Street

*BICYCLE TIRES.

Nelms R P, 119 Main
Nelms-Wiesenfeld Co, 521 W Forsyth
Wiesenfeld & Nelms, 128 Florida av

BICYCLES AND REPAIRS.

Alexander-Seewald Co, 16 W Forsyth
*Anderson J E, 1702 Harrison
*Eichelberger C A, Forest and Magnolia
Florrid Bicycle & Electrical Co, 518 Riverside av
Frampton J E, 33 E Adams
Kahn Leopold, 38 W Adams
*McClorey C W, 811 Florida av
Marzyck H G, 422 Main
Nelms C A, Panama Park
Nelms R P, 119 Main
Nelms-Wiesenfeld Co, 521 W Forsyth and 128 Florida av
*Perry E F, 512 Bridge
Ramis Co The, 506 Main
Schmeltz R W, 705 Main
Terry A L, 318 W Forsyth
*Thomas J W, 1037 Florida av
*Tunsill O J, 710 Davis
Vosburgh J R, 618 Main
Wiesenfeld & Nelms, 128 Florida av

*BICYCLES AND SUNDRIES.

Nelms Robert P, 124 Main

BILLIARDS AND POOL.

*Bradley James, 756 W Ashley
*Evens David, 628 Davis
Guy Cigar Co, 120-126 W Forsyth
Kressel Richard, 722 W Adams
Ladas Peter, 608 W Forsyth
Lyons Jesse, 506 Bridge
Ortagus G W, 1419 Davis
*Sheppard James, 703 Main
*Wallace Edward, 55 S Ocean

*BLACK PRINTS.

Florida Blue Print Co, 523 E Adams

BLACKSMITHS.

Bloom C R, Main and Harmon av
*Brewer C H, 624 W Ashley
Broward F W, 720 Forest
*Brown J C, 1016 Florida av
*Chestnut J E, 1380 Enterprise
*Clay W M, 731 W Ashley
Crews S A, 1510 Kings rd
*Edwards S, 1442 Highway av
*English W H, 1452 W Adams
*Geter Bros, 611 W Forsyth
*Johnson P F, 20 Clay
*Jones M T, 1544 Harrison
*Macon Frank, 1028 Kings rd
Manning J L, 319 Forest
Patterson J S, Forsyth foot of Georgia
*Reynolds Bros, 1226 E Adams
Sineath E W, 1310 Florida av
*Williams Benj, 1807 Enterprise
*Williams Robert, 1219 Highway av

*BLACKSMITHS' SUPPLIES

Florida Hardware Co, 16-20 E Bay

Hutchinson Audit Co.
Auditors and Accountants
511-512 Dyal-Upchurch Bldg.
PHONE 312

The New Travelers Hotel
H. W. HANCOCK, Proprietor
Cor. BAY and CEDAR STS.
American and European Plan
Phone 1379

Marcus Conant Funeral Director and Embalmer
CONANT'S PRIVATE AMBULANCE. 16 E. Forsyth St. Telephone 2240

Loans Negotiated
RENTS COLLECTED
PHONE 506
CHAS. W. KINNE
FIRE INSURANCE
REAL ESTATE
12 WEST FORSYTH ST.

*BLINDS—VENETIAN AND INSIDE SLIDING.

DuBose W E, 56 Mutual Life bldg

*BLUE PRINTS.

Campbell A B jr (Electrical Blue Printing) 818 Laura
Florida Blue Print Co, 523 E Adams
Sou Sun Print Co, 403 Realty bldg

BOARDING HOUSES.

Allen Dora, 1426 Main
Altee Bridget Mrs, 619 W Monroe
Avant Callie Mrs, 128 Hogan
Baggs Kate Mrs, 515 W Monroe
Bates W A, 611 Main
Beaty Georgia, 101 Jackson
Benson F S, 222 W Adams
Blenus C D Mrs, 218 W Adams
Branning G W, 525 E Forsyth
Brooks L A Mrs, 525 W Monroe
Brown F R Mrs, 505 W Duval
Brown Lizzie Mrs, 37 W State
Bruner I B Mrs, 527 W Monroe
Burnham Mary A Mrs, 1455 W Adams
*Butts L E, 903 W Church
*Carr Keziah, 818 W Ashley
Chase M Mrs, 1027 E Bay
Clark S A Mrs, Whitaker Milldale
*Cochran E C, 145 Riverside av
Cooper Mary Mrs, 203 Riverside av
Cox M A Mrs, 205 Market
*Cunningham Ella, 22 E State
DeLuca A M Mrs, 522 W Adams
Doughtry Laura Mrs, 339 W Adams
Dow T M Mrs, 1522 Main
Dukes G A Mrs, 512 W Ashley
Eberhardt Mary Mrs, 841 W Monroe
Edwards Sarah Mrs, 214 Stuart
Ellis M E Mrs, 600 Lincoln av
Ellswick House, 501 W Monroe
Fields S E Mrs, 531 W Adams
Gamble J W, 1004 W Beaver
Gamble S A Mrs, 317 W Adams
Gandy Lula Mrs, 327 Dora
Graves E M Mrs, 505 E Bay
*Green H H, 1126 W Adams
Gregg E D Mrs, 217 Market
Griffis Sarah Mrs, 596 Spruce
Hagood Kate Mrs, 413 W Adams
*Harris Amanda, 147 Lee
Hartridge Susan Mrs, 401 E Forsyth
Harvey Ella Mrs, 225 Catherine
Hicks Hattie Mrs, 631 W Adams
Hodges Ida, 1208 W Church
Horigan Anna, 230 Clay
*Hunter Matilda, 1016 Dennis
Johnson E E Mrs, 216 E Adams
*Johnson Margaret, 1009 W Forsyth
*Jones Angie, 1229½ W Bay
Kaney A L Mrs, 800 W Monroe
Keep Pauline Mrs, 320 E Church
Kirby E C Mrs, 501 Lincoln av
Kirkland R E, 1927 Main
Launt Marie Mrs, 1203 W Adams
Lingg Jennie Mrs, 614 W Monroe
Loennecke Kate Mrs, 723 W Forsyth
*Long Emma, 1024 Hogan
McDonald M R Mrs, 1129 W Monroe
McFadden Emma Mrs, 419 E Forsyth
*McFarland S A, 103 E State
McIntosh Sarah E, Whitaker, Milldale
McKinnon Minta Mrs, 325 E Monroe
McQuaig M E Mrs, 1132 W Adams
McRae M F Mrs, 316 E Monroe
Mahon Susan Mrs, 352 Riverside av
Mahoney A L Mrs, 514 W Monroe
Marks Catherine Mrs, Panama Park
*Mazlia Idella, 612 Jefferson
Miller E A, 1015 W Adams
Moates Mary, 724 E Bay
*Moore Lula, 1018½ W Adams
*Moultrie Emily, 912 W Bay

CUMMER LUMBER COMPANY
Manufacturers of Rough and Dressed YELLOW PINE LUMBER and TIMBER. Also Vegetable Crates of all Descriptions

Rhodes-Futch-Collins Furniture Co
THE BIG MAIN STREET STORE
308 to 314 MAIN STREET

Mundee N C Mrs, 535 E Adams
O'Connell Sarah Mrs, 511 W Adams
*Perry Wm, 108 Bridge
*Peterson Maggie, 1128 W Adams
Pickett E C Mrs, 902 W Adams
Priest Nathan, 519 W Adams
Prior M L Mrs, 516 W Monroe
Ranberg Katherine Mrs, 5 Jackson
Reddish M E Mrs, 305 W Adams
*Rice M A, 102½ Bridge
Richards M F Mrs, 41 W Beaver
Riddell A M Mrs, 215 Market
Roberts Ella Mrs, 526 E Monroe
Roberts Ellie Mrs, 511 W Monroe
Royal Elizabeth Mrs, 411 Riverside av
Sanders Mattie Mrs, Thomas sw cor Bernice
Simpson J V, A C L Ry nr Kings rd
Sligh S P, 301 W Adams
Smith D Mrs, 911 W Adams
Smith Nettie Mrs, 330 Bridge
Stevens Mary Mrs, 432 Riverside av
Stringfield E H Mrs, Evergreen av and 17th
Thompson Emma Mrs, 757 W Monroe
*Thompson S M, 619 W Forsyth
Turner Lorena Mrs, 1256 W Monroe
Waldrep I S Mrs, 605 Lincoln av
Wall Mollie Mrs, 212 Jefferson
Williams Nancy Mrs, ns Thomas 1 w of Bernice
*Williams Rebecca, 915 W Church
Wynn J J Mrs, 109 Winter
Wynn Mary Mrs, 440 Riverside av
Yokum Lula, 1024 W Duval
Zahm H E Mrs, 732 W Church

BOAT YARDS.

Bulson Ira, 3 Bay, S J
Central The, foot of Main
Fairfield Ferry Co, foot Albert
Floyd & Chase, 746 E Bay
McCabe A R, foot of Gibson S J
Riverside Boat Livery, foot of Dora

*BOILER MAKERS.

Jacksonville Iron Works, cor 15th and Ionia
Murphy T Iron Works, 610-612 E Bay

*BOILER WORKS.

Merrill-Stevens Co, 600-654 E Bay

*BOILER AND PIPE COVERINGS.

Carey Philip Co The, 412-14 E Bay

*BONDS.

James & Paxon, 35 Mutual Life bldg

*BONDS AND STOCKS.

Bagwell C L & Co, Mutual Life bldg

*BOOKBINDERS.

Drew H & W B Co The, 45-49 W Bay

BOOKS AND STATIONERY.

Drew H & W B Co The, 45-49 W Bay
Jacksonville Book Store, 210 Main
Jones O T, 333 W Bay

BOOTBLACKS.

*Davis Robert, 625 Davis

*BOOTS AND SHOES.
Wholesale.

Hutchinson Shoe Co, 311-313 E Bay

*BOOTS AND SHOES.
(See also Shoes.)

Cole C F Shoe Co, 29 E Bay

*BOTTLERS—BEER.

Zapf Joseph Co The, 610-634 W Bay

JAMES & PAXON
SURETY BONDS OF ALL KINDS
MUTUAL LIFE BLDG. PHONE 874

HALF-MILLION CLUB
Room 58, 23 Main St.
ABOUT OCT. 13 AT NEW ATLANTIC BANK BLD.

S. C. TAYLOR The Renting Agent
106 Main St. Phone 1773 REAL ESTATE and LOANS

Eaton's Southeastern Detective Agency
Main Offices 20-22-24 Uedeman Bldg.
108 West Forsyth Street
Phones 3379 JACKSONVILLE, FLA.
CHARLES F. EATON, Superintendent

BOTTLING WORKS.

Eureka Bottling Works, 93 Bismark pl
Hanne Bros, 1246-58 W Adams
Jacksonville Coca-Cola Bottling Co, 624 W Bay
Jacksonville Pepsi-Cola Bottling Co, 637 W Bay
Jacksonville Steam Bottling Works, 608 W Bay
Ossinskey Philip, 1416 Evergreen av
Red Rock Co, 520-24 E 8th
Standard Bottling Works, 717½ W Adams
Star Bottling Works, 316 Julia

BOWLING ALLEYS.

Nic's Cafe, 128 W Bay

*BOX MANUFACTURERS.

Cummer Lumber Co, Old Cemetery rd nr Phoenix Park
Jacksonville Box Mnfg Co, Hubbard se cor 12th
Whitehead & LeDoyen, foot of Dora

*BRASS FOUNDERS.

Murphy T Iron Works, 610-612 E Bay

*BRAZING—OF ALL KINDS.

Terry A L, 318 W Forsyth

*BREWERS' AGENTS.

Blum Charles & Co, 517-519 W Bay
Zapf Joseph Co The, 610 W Bay

BRICK MANUFACTURERS.

Florida White Pressed Brick Co, N Jacksonville, P O Box 404
Jacksonville Brick Co, office 315 W Forsyth
Union Brick Co, Riverfront nr Main

BROKERS.

Commission.

McCellan & Co, 3 Uedemann bldg
Wilkerson J W, 9 Doty bldg

Local Stocks.

Bagwell C L & Co, Mutual Life bldg

Merchandise.

Acosta St Elmo W, 232 W Bay
Baker A S Co, 307 Dyal-Upchurch bldg
Browder & Haym, 206 W Bay
Champlain G R, 406 Consolidated bldg
Davis John S Co The, 204 Dyal-Upchurch bldg
Fleming P W & Co, 712 W Bay
Ganahl & Saussy, w s Viaduct
Maxwell F F & Co, 712 W Bay
Moore E S, e s Viaduct
Munoz James I Co, river front bet Ocean and Main
Pepperday C E, 205 West bldg
Rosser & Fitch, foot of Main
Snyder J W & Bro, e s Viaduct
Southgate T S & Co, 509 Dyal-Upchurch bldg
Taylor Brokerage Co, 34 Mutual Life bldg
Thompson W B Co, 413 Duval bldg
Vincent & Gray, w s Viaduct
Weldon George R Co, 204 Dyal-Upchurch bldg
Wilson & Parker Co The, 402 Consolidated bldg

Money.

Bagwell C L & Co, Mutual Life bldg
Boyds Realty Co, 3 Phoenix bldg
Bullard Loan Co, 530 W Adams
City Advancing Co, 11 Basnett bldg
Compton & Co, 4 Drew bldg
Diamond Loan Co, 103½ Bridge
East Coast Loan Co, 716 Main
Fisher A A, 112 W Bay
Hall & Co, 23 Livingston bldg
Johnson T H, 9 Livingston bldg
Knaab L & Co, 134 Bridge
Southern Loan Co, 148 Bridge
Strong Credit Co, 136 E Bay
Wallace J L & Co, 11 Clay
Wood & Co, 9 Cunningham bldg

Naval Stores.

Lining & Adamson, 320 Dyal-Upchurch bldg

Ship and Freight.

Logan J J Co, foot of Newnan

Stocks and Bonds.

Bagwell C L & Co, Mutual Life bldg
Jacksonville Brokerage Co, 11-15 The Baldwin

R. L. Slauter PLUMBING
STEAM AND GAS FITTING
131 EAST FORSYTH ST. PHONE 2773

William C. Cooper, Jr. Co.
W. Adams, Cor. Laura Street
Telephone 218

Funeral Directors
Undertakers and
Embalmers

N. H. Nissen's Cabinet Shop

Fine Fixtures and Special Furniture
to Order a Specialty

823 Main Street

Telephone 368 *Jacksonville, Fla.*

BROOM MANUFACTURERS.
Jacksonville Broom Manufacturing Co, 1301 E Adams

*BUFFETS.
Dixie Buffet No. 1, 11 Main

*BUILDERS.
Sutton N J, 332 E 3d

BUILDING COMPANIES.
Home Building Co, 209 Duval bldg

BUILDING MATERIAL.
Bond & Bours Co The, 10 W Bay
Florida Hardware Co, 16-20 E Bay
Foster Geo R jr, river front bet Main and Laura

*BUILDING PAPERS
Carey Philip Co The, 412-14 E Bay

BUILDING AND LOAN ASSOCIATIONS.
Jacksonville Loan & Ins Co, 206 E Bay

*BURIAL VAULTS.
*Pratt L L, 502 Bridge

BUSINESS COLLEGES.
Draughon's Practical Business College, 309 Main
Massey Business College, 304 Main

BUTTER—WHOLESALE.
Elgin Butter Co of Florida, 718 W Bay
Newman Dairy Co, 525 Main

BUTTER, CHEESE AND EGGS
Huntly Lee Cash Grocer, Main and 1st
Sumner W P, 402 W Forsyth

CABINETMAKERS.
Baker, Johnson & Doane, 917 W Adams
Banes N H & Son, 415 Florida av
Barnes S A, 1444 Spearing
Crow & Herrick, 29 E Adams
Duval Planing Mill Co The, 7th and Railroad av
Enterprise Planing Mill Co The, 1548 Enterprise
Green Marion, 1240 Railroad av
Harmon I H & Co, 28 W Adams
Jones J L, 426 W Forsyth
Nissen's N H Cabinet Shop, 823 Main
Poole T G, 15 Julia
St Charles Charles, 1102 Cedar
*Wilburn Wm L, Myrtle av and Wilburn

*CAFES.
Cafe Albert, 3-5-7 W Adams
Rathskeller The, 117 W Forsyth
Simkin's Oyster and Chop House, 216 W Forsyth

*CANDIES.
Bettes Pharmacy The, Bay n e cor Laura
Huyler's Candies, The Bettes Pharmacy agts, Bay n e cor Laura

C. F. COLE SHOE COMPANY
29 EAST BAY ST.
Telephone 881

SIMKIN'S OYSTER and CHOP HOUSE
ALWAYS RIGHT
216 W. Forsyth St., Phone 3186

Florida Collection Co.
MORRIS & COWAN, Counsel
Offices, Second Floor West Building

REFERENCES:
Florida National Bank
R. G. Dun & Co.
JACKSONVILLE, FLA.
Bank of Ybor City, Florida

BAKER, JOHNSON & DOANE
Carpenters and Stairbuilders
Repair Work of All Kinds
Odd Job Work a Specialty
All Kinds of Tools Sharpened and Saws Filed
All Work Guaranteed
917 West Adams St.
Jacksonville, Fla.

Southern Cornice and Sheet Metal Works
Cornice Work, Metal Awnings, Skylights
Ventilators, Guttering, Conductor Pipes
Also Slate and Metal Roofing
FLORIDA AVE. CORNER EAST BAY ST.

CANDY MANUFACTURERS.
Florida Ice Cream & Dairy Co, factory 421-423 W Forsyth, retail dept 107-109 Main

*CANE MILLS.
Campbell J P, 222-224 E Bay

*CANNED GOODS.
Huntly Lee Cash Grocer, Main and 1st

*CANNED MEATS.
Kingan & Co (Ltd), 530-542 E Bay

CARPENTERS.
(See also Contractors)
Baker, Johnson & Doane, 917 W Adams.
Bussey & Ward, 231 Riverside av
Crow & Herrick, 29 E Adams, Tel 2987
Sutton N J, 332 E 3d
*Wilburn Wm L, Myrtle av and Wilburn

*CARPENTERS AND STAIR BUILDERS.
Baker, Johnson & Doane, 917 W Adams

*CARPET CLEANERS.
Grabau G Wm, 9 E Church

CARPETS, MATTINGS AND DRAPERIES.
Clark Henry E, 27 W Fortsyth

CARRIAGE AND WAGON MAKERS.
Chapman's Carriage Factory, 14 W Church
Girvin J W Carriage Co, 627 W Forsyth
Herbert & Bessent, Jefferson s e cor Ward
McMurray & Baker, 401-413 E Bay
Myes W B, 514-518 W Bay
Smith & Neil, 108-114 Cedar

*CASH GROCERS.
Huntly Lee Cash Grocer, Main and 1st

CASH REGISTERS.
National Cash Register Co, 39 Mutual Life bldg
Southern Refrigerator & Supply Co, 228 E Bay

*CEMENT, LIME, PLASTER AND BRICK
Foster Geo R, jr, river front bet Main and Laura

*CEMENT ROOFING.
Carey Philip Co The, 412-14 E Bay

*CERTIFIED PUBLIC ACCOUNTANTS.
Hutchinson Audit Co, 511-512 Dyall-Upchurch bldg

CHAIR MANUFACTURERS.
Florida Chair Factory, 308 Bridge

CHEMISTS.
Smith E B, 414 Realty bldg

Do you want an asset against which you will be able to borrow money? Then buy the N. Y. State Standard Life Insurance Policy. Issued only by the
EQUITABLE LIFE ASSURANCE SOCIETY of the United States

Smith & Breazeale, Eureka Pressing Club
French Dry Cleaning, Dyeing and Renovating
Men's Clothing Cleaned and Pressed
522-524 W. Forsyth
Phone 121

ANTONIO GENER
Manufacturer of "La Bonita"---"Flor de Antonio Gener"
Fine Havana Cigars and Cigarettes
524 WEST ASHLEY ST.
FACTORY 18
JACKSONVILLE, FLA.

CHINA, GLASS AND CROCKERY.

Baldwin Randolph, 419 Main
Hashimoto Y, 201 Hogan
Knight Crockery & Furniture Co, 20-30 W Bay

CHIROPODISTS.

Burch S T, 9 Uedemann bldg
Cahn Jacob, 7 Drew bldg
Jepsen Edward, 11 Doty bldg
Mann R H, 214 Florida av
Schneiders John A, 220 Hogan

CIGAR BOX MNFRS.

Butterworth C A, 421 Magnolia

CIGAR MANUFACTURERS.

Dzialynski John, 228 E Bay
Fernandez Bros, 1407 E Duval
Fernandez Gavino, 804 W Monroe
Gener Antonio, 524 W Ashley
Gonzales & Sanchez Co, 528 W Ashley
Guinard Henri, 570 Oak
Lopez & Garcia, 1028 E Ashley
Pinkoson Louis, 1242 Lee
Tylee W C, 221 Lafayette

CIGARS AND TOBACCO
Wholesale.

Metzner A G, 433 E Bay
Peoples Supply Co, 1101 W Forsyth
Werner-Bidez Co The, 24 Ocean
Wight & Turner Co, 234 E Bay

Retail.

Aragon Hotel Cigar Stand, Aragon Hotel Lobby
Bettes Pharmacy The, Bay n e cor Laura
Bolles G F, lobby Clark bldg
Cafe Albert, 3-5-7 W Adams
Canova Lawrence, 9 Clay
Dozier Co The, 209 W Bay and 116 E Bay
Fernandez J A, 208 W Forsyth
Gonzales Eduardo, 144 Bridge
Hester & Co, 118 Hogan
Johnson Katherine, lobby Dyal-Upchurch bldg
Lehman Bros, 328 Main
Lucy & Sheffield, 11 Main
Moore A J, 216 Main
Moore Lee T & Co, 337 W Bay
Ogram Walter, Realty bldg
Pinkussohn J S Cigar Co, 51 W Bay and 219 Main
Robertson C S Cigar Co, 120-126 W Forsyth
Stevenson E L, 125 W Bay
Tanskley D M & Co, 118 Main
Union News & Tobacco Co, 918 W Bay

*CITY PROPERTY.

Fendig Albert & Co, 33-34 Buckman bldg
Henry & Roff, 516-518 Dyal-Upchurch bldg
Jacksonville Development Co, 135 E Forsyth
Kinne C W, 12 W Forsyth
Muncaster & Co, 403 Clark bldg
Prewitte Julian, 310 Dyal-Upchurch bldg

CIVIL ENGINEERS.

Coffin W B, 204 E Bay
Ellis, Curtis & Kooker, 210-212 Realty bldg
Lyon Wm W, 305 Duval bldg
Phillips & Turnbull, 417 Duval bldg
Zeigler D G & Co, 50-51-52 Mutual Life bldg

CLAIM AGENCIES.

Florida Freight Claim Agency, 5 Board of Trade

*CLOAK AND SUIT MANUFACTURERS.

Hargadine - McKittrick Dry Goods Co, 14-16-18 W Bay

ROBT. McCARREL, Pres. THOS. M. McCARREL, Supt. R. T. McCARREL, Sec'y and Treas.
McCARREL COMPO-STONE COMPANY
General Contractors & Builders
Estimates Furnished on any Kind of Compo-Stone, Stucco, Cement Roofing Tile, Cement Brick and Re-inforced Concrete Construction
OFFICE AND WORKS
16th and Pearl Streets
Phone 2822

Are You Going East? IF SO, USE
SEABOARD
AIR LINE RAILWAY

Marcus Conant Funeral Director and Embalmer
CONANT'S PRIVATE AMBULANCE. 16 E. Forsyth St. Telephone 2240

Muncaster & Co. FIRE INSURANCE Clark Bldg. Phone 3051

CLOTHES CLEANERS.

Anderson A S, 517 Main
*Blackman John, 749 W Ashley
Breazeale & Smith, 524-526 W Forsyth
City Steam Dye Works, 622 Main
Cohen Harry, 622 Davis
*Coleman Margaret, 926 W Ashley
Compton R A, 1237 Main
Damato Thomas, 216 Bridge
*Davenport Alphonso, 11 Lee
*Dickerson & Dobsin, 725 Florida av
*Dixon Frank, 1316 Clay
Engelhardt Carl, 817 Main
Eureka Pressing Club, 524-526 W Forsyth
*Fishburn W M, 1098 King's rd
*Fisher Henry, 108 Bridge
*Garmon Montgomery, 1121 Julia
Gasque Wm H, 501 Forest
*Gordon J W, 424 Riverside av
*Hicks T W, 619 W Ashley
*Houston Sarah, 607 Davis
Jackson C W, 520 Bridge
Jackson T J, 112 Jefferson
Cressel Richard, 722 W Adams
Mainhard Bros, 119 E Forsyth
Mathews W C, 528½ Bridge
Page J F, 1053½ W Adams
Rehkopf W G, 15 Clay
Rico Laundry, 33-37 E 8th and 34 W Forsyth
Riley C S, 165 King's rd, S J
Robinson Samuel, 813 Market
Royal Cleaning & Pressing Co, 7 E Church
Sharpe Burt, 728 W State
*Simon Edward, Palm n e cor Forest
Star Pressing Club, 17 Ocean
Tatar Samuel, 518 Florida
*Thompson Harry, 1241 (1237) Davis
Tipping A W, 419 W Adams
Uneeda Pressing Club, 20 Main
*Washington G F, 757½ W Adams

CLOTHING.

Bono M & Bro, 315 W Bay
Cheatham-Alderman Co, 437-39 W Bay
John Morris, 525 W Bay
Coleman Wm G & Co, 133 E Bay
Craig Bros Co, 239 W Bay
Farley & Galin, 111 W Bay
Frank Max, 523 W Bay
Glickstein Harry, 23 Bridge
Herscovitz Harry, 110 E Bay
Hirsch Abraham, 415 W Bay
Jacobson Abraham, 531 W Bay
MacDonell Clothing Co The, 2-4 W Bay
Myerson D P jr Co, 141 W Bay
Ossinsky & Klepper, 331 W Bay
People's Outfitters The, 125 Main
Pollak & Rosenzaig, 710 Main
Rubin & Hirsch, 115 E Bay
Standard Clothing Co, 17-19 W Bay
Stuart-Bernstein Co The, 14-16 W Bay

COAL AND WOOD.

L'Engle J C, 5-6 L'Engle bldg
Logan Coal & Supply Co, foot S Newnan
Standard Fuel Supply Co, foot of Hogan

COFFEE ROASTERS.

Merry & Co, 115-117 E Forsyth

*COFFEES, TEAS, ETC.

Huntly Lee Cash Grocer, Main and 1st
Wharton & Wing, 407 Duval Bldg

*COLD STORAGE.

Kingan & Co (Ltd), 530-542 E Bay

*COLLECTING AGENCIES.

Credit Adjusting Co, 1 Massey bldg
Guthrie Florida Collection Service, 301 Duval bldg

COLLECTION AGENCIES—LEGAL.

Florida Collection Co, 2d floor 52 W Bay
Morris & Cowan, 201-202 West bldg

*COLUMNS.

Wellington J H & Co, 3d and Clark

RICO LAUNDRY { 33-37 East 8th Street. Phone 157
City Office 34 West Forsyth Street
ALL BRANCHES of HIGH GRADE LAUNDRY WORK
SATISFACTION GUARANTEED

S. J. MELSON CO.
Proprietors THE HORSE HOTEL
N. E. Cor. W. Adams aud Clay Phone 350

HORSES AND MULES Bought, Sold and Exchanged. Finest Carriages In the City for Weddings and Special Occasions. Boarding.
HORSE SHOEING ESTABLISHMENT

COMMISSION MERCHANTS.
See Produce.

*COMPOSITION CAPITALS.
Cesery A J & Co, foot of E Bay
Gill Basil, 14 S Newman

CONCRETE MANUFACTURERS.
Cesery A J & Co, foot of E Bay
Jacksonville Concrete Co, 112 W Forsyth and 530 Riverside av

*CONCRETE—REINFORCED.
Cesery A J & Co, foot of E Bay

*CONDENSED MILK.
Huntly Lee Cash Grocer, Main and 1st

CONFECTIONERS.
Wholesale.
Johnson King & Co, 210 E Bay
King F W & Co, 750 W Bay
Smith E J & Co The, 750-52 W Adams
Wight & Turner Co, 234 E Bay
Retail.
Alexander F K, 1014 W Adams
*Baker Wm, 824 Johnson
Fairlie's Pharmacy, 1035 E Bay
Florida Ice Cream & Dairy Co, Factory 421-423 W Forsyth, Retail Dept 107-109 Main
Merhige N H, 214 Hogan
Mitchell P D, 145 Bridge
Palmer & Timmins, 125 Florida av
Till Co The, 19-21 E Bay
Till W S, 523 Main
Warwick & Co, 327 Main
White J J, 117 E Bay

CONTRACTORS.
Aiken H B (bldg), 429 E 4th
*Alexander Wm H (bldg), 335 E Beaver
Allen Contracting Co, 20 Livingston bldg
Anderson G E, 1531 Walnut
Anderson Z T (bldg), 801 E Duval
Baker D M (genl), 108 W Forsyth
Balfe-Conroy Co (Painting), 114-116 W Bay
Boden J H (bldg), 333 W Forsyth
Boling B E (bldg), s e cor Adelia and Franklin
Boone Wm E (locomotive) Church n w cor S A L Ry
Bowen-Ramsay Co, 514 W Adams
Bowie A G (bldg), 1307½ W Adams
Boykin L M (genl), 321 Duval bldg
Brown T J (pile driving), 7-8 Herkimer bldg
Bryan & Co (genl), 13 Doty bldg
Burwell & Hillyer (bldg), 30 Blum bldg
Bussey & Ward (genl), 231 Riverside av
Caddy J G (bldg), Phoenix Park
Campbell D A (paving), 1617 Silver
Cesery A J & Co, (genl), foot of E Bay
Clayton C C (bldg), 726 W Adams
Coffee Livingston (bldg), 550 Grape
Cotter W T (genl), 53 Mutual Life bldg
Cressy C C (genl), 1642 Hubbard
Demere A K (genl), 41 W State
Dougherty & Dougherty (genl), 829 Main
Elson James (hauling), 9 Drew bldg
Fitzgerald D D (genl), 215 Duval bldg
Florrid Bicycle and Electrical Co (electric), 518 Riverside av
Foster & Long (paving), river front bet Main and Laura
Gatmen C C (bldg), 2015 Spearing
Hadlow W T Co (genl), 510 West bldg
Halsema-Woodcock Const Co (genl), 403 Main
Hammell E E (bldg), 431 W Beaver
Henderson A L (railroad), n s Highway av 1 e of Murray Hill av
Hughes James (bldg), Mitchell nr Fisher

COONS & GOLDER
22 WEST ADAMS STREET TELEPHONE 1147
GENERAL MECHANICS
Plumbing, Heating, Roofing
Awnings, Ballustrades, Etc.

RENTS COLLECTED V. P. HARMELING
406 CLARK BUILDING

William Fairlie
Prescription Druggist
Prescriptions Called for. Compounded from the Purest Drugs and Chemicals and Delivered Promptly
Post Office, Station B Phone 113
Cor. E. Bay St. & Florida Av.

Rubber Stamps & Seals Florida Rubber Stamp Works
224 MAIN ST.
PHONE 1813.
"MADE TO ORDER 6 TO 12 HOURS."

Contractors—Continued
Jones H F (genl), 132 Cherry av
Kaufman & Merrill (pile drivers), 712 E Bay
La Mance Reed E Co The (stone), 8 Newnan
Liebock Henry (bldg), Main s e cor 25th
Lloyd L M (genl), 2331 Evergreen av
Lytle James (bldg), Gilmore s e cor Margaret
McCarrell Compo-Stone Co (genl), 13th and Pearl
McCartney J J (bldg), Mitchell nr Gardner
Marshall J R (bldg), 132 E Monroe
Marvin R S (genl), 16th cor Pearl
Mawdsley R E (bldg), 746½ Charles
Merriam E P (bldg), h 1205 Highway av
Middlemas J P (railroad), 1043 May
Miller D C (genl), 314 Dyal-Upchurch bldg
*Mixson E D (bldg), 510 W Adams
Moore W J (bldg), 218 W Forsyth
O'Neal M, Marion s e cor Pine
Palmer H W, 111 E Bay
Partridge Hugh (wells), 34 W 8th
Phillips & Turnbull (genl), 417 Duval Bldg
Pittman W A (genl), 10 E Adams
*Powell H P (bldg), 1648 Van Buren
Pritchard J C (bldg), 2223 Herschel
Richans J M (bldg), 2 Blanche
Richardson W P & Co (genl), 309 Dyal-Upchurch bldg
Roddenizer S W, 821 E Ashley
Rodgers Allen (railroad), 1333 W Duval
Ross R G (River and harbor), 204 E Bay
St John's Construction Co (genl), 513 West bldg
Schwartz D E (bldg), 430 E Adams
Scott A C (bldg), 1414 Evergreen av
Sevil R Lee (bldg), 16 Doty bldg
Shannon A C & Co (genl), 23 Mutual Life bldg
Shepard J H (bldg), 2117 (817) Lydia
Snelson N L (genl), 30 E Union
Snelson T E, 1811 E Beaver
Sou Construction Co (genl), 306 West bldg
Sou Erecting Co (genl), 306 West bldg
Stewart James & Co (bldg), 117 W Forsyth
Sutton N J, 332 E 3d
*Taylor Dennis (genl), 536 W Union
Thomas E A (genl), 311 Realty bldg
Van Loon A E (plasterer), 203 Davis, S J
Warren G S (bldg), 1813 Oak
***Wilburn Wm L, Myrtle av and Wilburn**
Wilson A J (bldg), 429 W Monroe

***CONTRACTORS—ROOFING.**
Carey Philip Co The, 412-414 E Bay

***CONTRACTORS AND BUILDERS.**
McCarrel Compo-Stone Co, 13th and Pearl

***CONTRACTORS' TOOLS.**
Florida Hardware Co, 16-20 E Bay

COOK SHOPS.
*Austin Robert, 760 W Ashley
Battle G G, 814 Ward
*Bentley F, 708 W Ashley
*Blackson Oscar, 1456 W Adams
*Blandon Carrie, 497 Myrtle av
*Boyd David, 1018 Florida av
*Brigaty A M, 625 W Forsyth
*Brown G W, Export Terminal Docks
*Brunson James, 769 W Ashley
*Buchanan Wm, 1103 Kings rd
*Bush Samuel, 603 Davis
*Butler J B, 1021 W Bay
*Carr Charles, 1596 Louisiana
*Carr Edward, 1108 Julia
*Conner Wm, 701 W Forsyth

Florida Life Insurance Co. { Life, Accident and Health INSURANCE

Fred E. Rankin
834 ROSELLE STREET
PHONE 2776

Public Expert Auditor and Accountant

*Cooley C N, 524½ Davis
*Dantz Janie, 113 Stonewall
*Darby Lewis, 66 Madison
*Dunham Lelia, 1337 Florida av
Ferguson W B, 900½ W Adams
*Floyd J L, 708 Davis
*Franklin Camilla, 137 Lee
*Gibson Eliza, 53 W Grant
*Giles Susan, 639 Davis
Gladden U S, 705 Davis
*Goodwin Lizzie, 1739 Enterprise
*Goodwin Luvina, 500 Rushing
*Green Lepro, 827 W Ashley
*Grim Tony, 331 Jackson
*Hall Evans, 1202 Florida av
Harra Constantine, 1017 W Bay
*Harris Georgia, 1815 Enterprise
*Harris Maggie, 825 Kings rd
*Jackson Abraham, 1010 Florida av
*Jenkins T H, 619½ W Forsyth
*Johnson Catherine, 1002 Florida av
*Johnson Penny, 901 Ward
*Johnson S A, 12 Lee
*Jones Anna, 925 Forest
*King Malinda, 915 Johnson
Lavett Samuel, 754 W Ashley
*Lewis Isaac, 905 Florida av
*McDonald & Parker, Talleyrand av nr Phoenix Park
*McKenney Jennie, 1456 E Church
*Middleton J C, 218 Bridge
*Milage Priest, 1645½ Davis
*Mills H W, 126 Johnson
*Mitchell Samuel, 1065 Kings rd
*Mitchell Thomas, 1116 Kings rd
*Montgomery J W, 15 E State
*Norton Wm, 516 Bridge
*Pinkney Mary, 921 Cedar
*Russell W, rr 1102 W Adams
*Ruth James, 228 Myrtle av
*Simpson Mary, 1005 Julia
Sutcks Jacob, 504 Bridge
*Williams Nancy, 818 Jefferson
*Wyche Annie, 732 Forest

COOPERAGE

Atlantic Cooperage Co, 401 Consolidated bldg
Interstate Cooperage Co, 401 Consolidated bldg

COPPER WORKS.

McMillan Bros, 243 E Bay

*CORNICE MANUFACTURERS.

Bouis S G & Co, 429 E Bay
Sou Cornice & Sheet Metal Wks, Florida av cor E Bay

CORSET MANUFACTURERS.

Moscovitch Joe, 610 Main

COTTON OIL MILLS.

Fla Cotton Oil Co, Dennis and S A L Ry

*COUNTERS, STORE FRONTS, ETC.

Cain E E Co, 1543 Enterprise

*COURT REPORTERS.

Cohen Elmore, 108 W Bay

*CRATE MANUFACTURERS.

Cummer Lumber Co, Old Cemetery rd nr Phoenix Park

CREDIT ASSOCIATIONS.

Jacksonville Credit Men's Assn, 203 Duval bldg

*CREDIT REPORTS.

Credit Adjusting Co, 1 Massey bldg

*CROCKERY AND HOUSE FURNISHINGS.

Hay R L Co The, 101 Main

*CUT FLOWERS.

Jacksonville Floral Co, 20 Laura

*CUT GLASS.

Greenleaf & Crosby Co, 41 W Bay
Riles R J Co, 15 W Bay

*CUTLERY.

Florida Hardware Co, 16-20 E Bay
Little Paint-Hardware Co, 141 Bridge

AUTOMOBILES
MARINE AND STATIONARY GAS ENGINES AND SUPPLIES.
D. H. McMILLAN & CO.
River Front between Bay and Laura Sts.
Telephone 347.

REED E. LA MANCE CO. 8 NEWNAN TEL. 1467
MARBLE — GRANITE — MONUMENTS
CONTRACTORS

Whitehouse & Lay
312 CLARK BUILDING

If It's Real Estate See Us About It.
Local and Long Dist. Phones

Successors to SAWYER & PAYNE Phone 3296

JACKSONVILLE FLORAL CO.
20 LAURA STREET
Cut Flowers Floral Designs
PLANTS Ferns, etc. LANDSCAPE GARDENING

DR. SYDNEY ATKINSON
Basnett Bldg. 28 East Bay St. Rooms 5 and 7
Dentist
Telephone 3026

*CUTTERS OF PRECIOUS STONES.
Hammatt-Dickey Co, Masonic Temple Arcade

DAIRIES.
Adams J Q, Lincoln av nr Enterprise
Arpen H C, s w cor Pearl and 21st
Bartholf Frank, Highway av s e cor Tropical
Clarke C E, Nelson nr A C L Ry
Clarkson's Dairy, Barr cor Lemon
Danese Alexander, Talleyrand av nr 21st
Danson Annie Mrs, Kings rd nr limits
Ghiotto Harry, 1642 21st
Jones H L, 132 Cherry av
McKinlay J R, Orange Park rd nr Cherry av
Mott S W, Highway av nr Tropical
Newman Dairy Co, 525 Main
Niles Edward, Highway av nr 20th
Sanitary Dairy, Barrs and Lemon
Schilling Louis, s s Highway av 1 e of Lincoln av
Smith R L, 1805 Highway av
Snow C M, Ostrich Farm
Studebaker Augustus, Magnolia nr Kings rd
Winkelman Herman, Lincoln av nr Enterprise
Winton C F, Adams nr Lincoln av

DANCING ACADEMIES.
Garcia George, 608 Main

*DECORATORS.
Balfe-Conroy Co, 114-116 W Bay
Jacksonville Floral Co, 20 Laura

DEMURRAGE BUREAUS.
Southeastern Demurrage Bureau, 306½ W Bay

DENTAL SUPPLIES.
Nelmaur Co The, 205 Masonic Temple

DENTISTS.
*Anderson H A, 425 Bridge
Antiseptic Dentists, 12 E Bay
Atkinson Sydney, 5 Basnett bldg
Bailey T A, 12 E Bay
Baker E R, 45 Buckman bldg
Bean Mace, 46½ W Bay
Buck F E, 15 Mutual Life bldg
Chace James, 11-15 Bisbee bldg
Clarkson E H, 303 West bldg
Dancy Wm McL, 301 West bldg
Farrior Hugh, 607 W Bay
Fuller B W, 15 Basnett bldg
Hodges F S, 307-09 West bldg
Hopkins C A, 431 Masonic Temple
Kennedy M C, 117 W Forsyth
Munroe E L, 210 Laura
New System Dentists, 105 Bridge
*Onley J E, 417½ Bridge
Pound E H, 3-4 L'Engle bldg
Robinson F S, 301 Dyal-Upchurch bldg
Sanderson E M, 109 Ocean
Seigler J V, 129½ W Bay
Sewell V D, 123 W Bay
Sheridan Thomas, 507 West bldg
Shine W H, 125 Laura
Taylor R P, 24 The Baldwin

*DETECTIVE AGENCIES.
Eaton's Southeastern Detective Agency, 20-22-24 Uedemann Bldg, 108 W Forsyth
Hoyt's Southern Detective Agency, 54-55 Buckman bldg

CAFE ALBERT
J. B. COUSY, Props.

Service A la Carte
Special Attention to Private Parties
3, 5, 7, 9 W. Adams St. Phone 3606

Cay & McCall Fire Insurance
701 Consolidated Bldg.
Phone 1955

DIAMONDS.

Greenleaf & Crosby Co, 41 W Bay
Hess & Slager, 5 E Bay and 241 W Bay
Riles R J Co, 15 W Bay

DIRECTORY PUBLISHERS.

Polk R L & Co, Directory Library Board of Trade, Home Office, Columbus, O

*DISINFECTANTS AND DEODORIZERS.

Bettes Pharmacy The, Bay ne cor Laura
Bombay Vapor Co, 310 Bridge

DISTILLERS.

Mt Mitchell Distilling Co, Talleyrand av
Rose R M Co, 925 W Bay
Sommer Albert, 12 Drew bldg

DRESSMAKERS.

*Austin Willie, 151 Lee
*Barnes Elizabeth, 1339 Illinois
Brannen N I Mrs, 525 W Adams
*Brooks Cornwalla, 740 Pippin
Brown Sophia Mrs, 1342 W Church
Brucker S E Mrs, 1511 Highway av
Buffington S M Mrs, 1245 W Monroe
*Burnham Edna, 1103 Cedar
*Byrd Dora, 309 Caroline
Cameron Amelia, 40 W State
Cameron Mary, 40 W State
*Carter Pracilla, 514 Bridge
Christopher R A Mrs, 516 Winter
Coates Irebelle Mrs, 812 Florida av
Coker Elizabeth Mrs, 212 Clark bldg
Cone Jessie Mrs, h Mitchell nr Fisher
Cox Leah, 1218 E Church
*Cox McInnis, 338 E Beaver
Cue Alice, 146 St Johns av, S J
*Davis Mary, 1017 Julia
*Dial Clementine, 711 Main
Douglas L C Mrs, 1233 Emma
Dowling Hattie, 536 Riverside av
Drake Emma Mrs, 1331 W Adams
*Everett Blanche, 309 Caroline
Ford Mary Mrs, 1516 W Church
*Frazier Katie, 923 Hogan
Frost Mattie P Mrs, 1219 E Church
Gapway Marie, 739 W Adams
Gillogly M R Mrs, 507 Riverside av
*Girardeau Mary, 1031 W Beaver
Gottshlick Augusta Mrs, 1415 Evergreen av
*Green Marie F, 927 Cedar
*Gyles Sarah, 727 W State
Ham Ada C, 627 Newnan
*Hansberry Susan, 836 Jessie
*Harden Maggie M, 1437 Louisiana
Hoover Grace Mrs, 312 Realty bldg
Hopkins Marion T, 406 Duval bldg
Hughes S J Mrs, 1510 W Church
Hunt Luella, 515 E Church
*Jackson Ella E, 1209 Hogan
*Johnson Ada, 627 W Orange
Johnson Nellie Mrs, 218 Clay
Jones Augusta, 1515 Main
*Junius Annice, 1013 Hogan
Kayton L A Mrs, 417 E Duval
Knowles Eliza Mrs, 612 Grape
Lundquist C M Mrs, 133 E 11th
McCormick Jane Mrs, 609 E Church
McDowell Sarah Mrs, 1203 E 8th
Martin E Mrs, 812 Palmetto
Miller Addie, 214 E 4th
Miller E J Mrs, b 1217 Rushing
*Monison Gertrude, 224 (230) W North
*Murphy Laura, 840 Pippin
*Nicholas Martha, 587 W Orange
*Norwood Sarah, 219 W State
*Pappy Maud, 917 Hogan
*Payne Lucinda, 1114 Cedar
*Potter Minnie, 727 (728) Bloxham
Press Jessie Mrs, 126 E Duval
Pryor R E Mrs, 304 Main
*Rice Mary A, 102½ Bridge
*Robinson Mamie, 842 Caroline al
Sheridan Annie M, 1549 Evergreen av

Don't throw away your Old Bicycles
BRING THEM TO
TERRY'S
"HE REPAIRS ANYTHING"
318 West Forsyth

WM. D. JONES DRUGGIST
PRESCRIPTION SPECIALIST
Telephone 1177
107 East Bay St.

HOUSES and LOTS
IN SPRINGFIELD
INVESTMENTS

GEO. E. BROWN, Pres. L. A. BROWN, Sec.
Brown Realty Co.
418 Duval Building
35 East Bay St. Telephone 1925

MAIN and ADAMS
MRS. LUCK WILSON, Propr.
TELEPHONE 2140
WAVERLY HOTEL

Dressmakers—Cont'd
Sheridan J M Mrs, 1441 Florida av
Smith Fannie, 431 Magnolia
Stolze Bessie Mrs, 216 Clay
Sullivan Louise Mrs, 1515 W Beaver
*Sullivan Mary, 107 Stuart
*Threadcraft Carrie, 1421 Davis
Vick Mattie, 505 E 4th
*Wade Maria, 311 Caroline
*Walker Jennie, 225 W North
Wengerd M B Mrs, 419 Franklin
*White Hester, 1115 Louisiana
*Wings Marie, 215 W State

DRUGGISTS.

Wholesale.

Troover-Stewart Drug Co, 17 E Adams
Southern Drug Manufacturing Co, 13-19 S Main

Retail.

Anderson M R, 600 W Adams
Bennett R Walter, 526-528 Main
Bettes Pharmacy The, Bay n e cor Laura
Boone J Daniel & Co, 1301 and 2001 Main
Central Drug Store, 223 Bridge
Clarke Thomas, 26 Main
Delgado E M, 462 Riverside av
Enterprise Drug Store, 1610 Davis
Fairlie's Pharmacy, 1035 E Bay
Harrison Lillian Mrs, 727 Darwin
Hay's Pharmacy, 901 Kings rd
Heffley Drug Co, 401 W Bay
Imperial Pharmacy, 530 Bridge
Irwin H L, Florida av n w cor Church
James R W, 1454 E Duval
Jones Wm D, 107 E Bay
Leake & McNeil, 23 W Bay and 543 W Bay
Norman R E, Palm n e cor Forest
O K Pharmacy, 502 Florida av
O'Donald Drug Co, 223-227 Main and 202 Hogan
Palmer F D, 230 Hogan
Patten C A, 1301 W Adams
Patten F E, 128 Myrtle av, S J
Peck Wm H, 720 Main
People's Drug Store, 515 Bridge
Pulsipher H H, 423 Forest
Roberts T S (mnfg) 212 Post, St Johns Pharmacy, Forsyth n e cor Cedar
Smalls W C, 643 W Union
*Smith A W, 230 Myrtle av
Snyder W L, 439 E Bay
*Subway Drug Co, Myrtle av cor Pelican
Taylor J N, 1001 E Church
Terminal Pharmacy, 940 W Bay
Thomas H R, 802 W Adams
Walker F P, 901 Julia
*Watts W A, 1044 Florida av
West End Pharmacy, 602 W Adams
White S H, 1049 Florida av

DRY DOCKS.

South Jacksonville Dry Dock Co, ft of Gibson, S J

DRY GOODS.

Wholesale.

Benedict-Pollak & Co, 6 W Bay
Covington Co, 301-313 E Bay
Hargadine-McKittrick Dry Goods Co, 14-16-18 W Bay
Kohn-Furchgott Co, 1-11 W Bay
Wood Frank E Co, 323-325 W Bay

Retail.

Baker Jacob, 602 Main
Bandel Frank, 629 W Bay
Bandel Harry, 507 Bridge
Bandel Max, 420 Main
Barchan Samuel, 519 Main
Baskette Co The, 37-39 E Bay
*Birch Mary E, 906 Florida av
Bucholtz Louis, 931-935 W Bay
Bucholtz Mandel, 11 S Ocean
Coates Irebelle Mrs, 812 Florida av
Cohen Bros, 29-33 W Bay
David Nicholas, 1011 W Bay
Elian George, 821 Main
Fales Morris, 712 Davis
Farris Nagib, 227 Bridge
Fernetey J B & Son, 1457 W Adams
Friedman Wm, 909 W Bay
Halpern Samuel, 346 Riverside av
*Hansberry Fannie L, 1040 Florida av
Herschman Jacob, 615 W Bay
Horn J D, 7-9 E Bay
Hosen Israel, 1018 W Adams
Isaac Mendel, 31 E Bay
Kalel Elias, 724 W Adams

HUTCHINSON SHOE CO.
Capital, $200,000.00
311-313 EAST BAY ST.
Wholesale Shoes and Hats

R. Walter Bennett PURE DRUGS AND TOILET ARTICLES
Cor. Main and Ashley Sts. PHONE 808

Florida Electric Company

Electrical Supplies and Apparatus
Everything Electrical

Generators, Motors, Telephones, Switchboards
Turbines, Engines, Boilers and Elevators

Telephone 2674 22-24-26 West Forsyth St.

Khouri Joseph, 221 Bridge
Klein Benjamin, 671 W Bay
Mendelson Abraham, 905 W Bay
O'Toole A Mrs, 424 Florida av
Pendleton R W, 612 Davis
People's Supply Co, 1101 W Forsyth
Powers Dry Goods Co, 400 Forest
Rizk & David, 838 W Adams
Rosenberg Herman, 403 W Bay
Rosenberg J C, 617 W Bay
Rosenblum Frank, 410 Main
Safay Abraham, 219 Bridge
Safay Michael, 624 W Adams
Saffy David S, 706 W Adams
Stephens George, 511 W Bay
Tatar Samuel, 715 W Adams
Weinstein Nathan, 911 W Bay
Weiss Jacob, 429 W Bay
Weiss & Finkelstein, 515 W Bay
*White Clara, 851 Pippin
Willis C G Mrs, 1655 Main
Wilson Dry Goods Co The, 205 W Bay and 12 Hogan
Wood Frank E Co, 323-325 W Bay

DRY KILN MNFRS.

Moore L Dry Kiln Co, 42 Buckman bldg

*DYEING AND RENOVATING.
(See also Clothes Cleaners.)

Breazeale & Smith, 524-526 W Forsyth
Rico Laundry, 33-37 E 8th and 34 W Forsyth

*ELECTRIC LIGHT AND POWER.

Campbell J P, 222-24 E Bay

ELECTRIC RAILWAYS.

Jax Elec Co, n w cor McCoy and Riverside av

ELECTRIC SIGNS.

Kraus C J, 314 W Forsyth

ELECTRICAL CONTRACTORS.

Electric Construction Co, 36 W Adams
Florida Electric Co, 22-28 W Forsyth
Florrid Bicycle and Electrical Co, 518 Riverside av
Livingston Yonge & Co, 213 Main
Wightman C E, 804 Riverside av

*ELECTRICAL MACHINERY.

Fairbanks, Morse & Co, 410 E Bay

*ELECTRICAL SUPPLIES.

Florrid Bicycle and Electrical Co, 518 Riverside av

*ELECTRICIANS.

Florrid Bicycle and Electrical Co, 518 Riverside av

*ELECTROTYPERS.

Times-Union Engraving Co, 136 W Bay

*ELEVATORS.

Otis Elevator Co, 53 Buckman bldg

Florrid Bicycle and Electrical Co.
Bicycle & Electrical Contractors
518 RIVERSIDE AVENUE Phone 2856

THE RATHSKELLER ONLY THE BEST
117 WEST FORSYTH ST. PHONES: 196 AND 2637

ENTERPRISE PLANING MILL CO. BELL PHONE 601
Will furnish complete bills of Rough and Dressed Lumber, Turning, Scroll Sawing, Mouldings and Stair Work of Oak, Pine and Cypress. Window Frames a Specialty.
1548 ENTERPRISE ST. Estimates Furnished. J. P. WILSON, Manager

Little Paint-Hardware Co. Mastic Mixed Paint Phone 1603
141 and 143 BRIDGE STREET

*EMBALMERS.
Clark Chas A (Inc), 40-42 W Forsyth
Conant Marcus Co, 16 E Forsyth
Cooper Wm C Jr Co, W Adams cor Monroe, Tel 218
*Geter & Byran, 646 W Adams

*EMPLOYEES LIABILITY.
Fidelity & Deposit Co of Maryland, 35 Mutual Life bldg

EMPLOYMENT AGENCIES.
Florida Help Supply Co, 10 S Laura

ENGINEERS — CONSULTING.
Lyon Wm W, 305 Duval bldg
Zeigler D G & Co, 50-51-52 Mutual Life Bldg

*ENGINES AND BOILERS.
Atlantic Supply Co, 112-14 E Bay
Campbell J P, 222-24 E Bay

ENGRAVERS.
Dennis F W & Son, 509 W Bay
Drew H & W B Co The, 45-49 W Bay
Greenleaf & Crosby Co, 41 W Bay
Hess & Slager, 5 E Bay and 241 W Bay
Iles R J Co, 15 W Bay
Silber John, 15 Sico bldg

*ENGRAVERS—HALF TONE.
Times-Union Engraving Co, 136 W Bay

*EUROPEAN NOVELTIES.
Greenleaf & Crosby Co, 41 W Bay

EXCELSIOR MANUFACTURERS.
Fla Excelsior Mnfg Co, Beaver cor Van Buren

EXPRESS COMPANIES.
Southern Express Co, 126 W Bay

*EXPRESS COMPANIES—BAGGAGE.
Mack's Baggage Transfer, 23 Ocean

*FACTORY SITES.
Whitehouse & Lay, 312 Clark Bldg

*FARM LANDS.
Fendig Albert & Co, 33-34 Buckman Bldg
Henry & Roff, 516-518 Dyal-Upchurch Bldg
Land Investment Co of Florida, 411-412 Consolidated Bldg
Muncaster & Co, 403 Clark Bldg
Prewitte Julian, 310 Dyal-Upchurch Bldg
Searing & Elmore, 20 Main, rooms 22-24

FAST FREIGHT LINES.
Fruit Growers' Express, 310 W Bay

*FEED AND SALES STABLES
Melson S J Co, 429-439 W Adams

*FERNS.
Jacksonville Floral Co, 20 Laura

FERRY COMPANIES.
Fairfield Ferry Co, ft Albert
South Jacksonville Ferry Co, foot of Main

FERTILIZER MANUFACTURERS.
American Agricultural Chemical The, 311-15 Duval bldg
Armour Fertilizer Works The, 310 W Bay
Jax Fertilizer Co, Dennis and S A L Ry
Painter E O Fertilizer Co, e s Viaduct
Sanders Fertilizer Co, e s Viaduct
Tysen J R, 10 Viaduct
Wilson & Toomer Fertilizer Co, e s Viaduct

FIBRE MANUFACTURERS.
Am Fibre Co, A C L Ry cor Robinson

*FIDELITY BONDS.
Fidelity & Deposit Co of Maryland, 35 Mutual Life Bldg

Timber Lands, Farm and Orange Groves **SEARING & ELMORE** Real Estate Investments, Loans and Insurance.
20 MAIN STREET ROOMS 22-24 PHONE 2177

You Can Save from 5 to 20 Per Cent. by Buying Your Groceries of LEE HUNTLY, Cash Grocer
THE MOST COMPLETE LINE IN THE CITY *Main and First Sts. Phones 484 & 3101*

J. H. PAYNE, President H. L. SAWYER, Vice-President

Jacksonville Floral Co.
Successors to SAWYER & PAYNE
Choice Cut Flowers, Landscape Gardening
Bedding Plants, Trees, Palms, Etc.
Greenhouses and Nursery
Evergreen Cemetery
20 LAURA STREET
Telephone 3296

FISH AND OYSTERS.

*Acosta F J Fish & Oyster Co, 206 Riverside av
*Anderson C H, 132 Bridge
*Anderson Leon, 1347 Florida av
*Blue John, 1114 Jessie
*Decosta Andrew, 624 W Orange
*Futson Louis, 1448 E Duval
*Gilliard F J, 205 Bridge
*Gordon Joseph, 916 E 3d
Indian River Fish & Oyster Co, foot of Ocean
*Jackson Tillman, 822 Darwin
Ladas Peter, 818 Main
*Linton J L, 522 Bridge
Peterson A, 1022½ Kings rd
Thomas & Thompson, 523 Walnut
Vanderpoel Eugene, foot Ocean
*Waters Andrew, 1104 Albert
*Williams N R, 615 Davis
*Wright H A, 212 Lee

*FISHING TACKLE.

Florida Hardware Co, 16-20 E Bay

*FLOORS—HARDWOOD.

Du Bose W E, 56 Mutual Life Bldg

*FLORAL DESIGNS.

Jacksonville Floral Co, 20 Laura

FLORISTS.

Gandy B H, 1443 Highway av
Jacksonville Floral Co, 20 Laura
Mason C A, 1740 Main
Mills C D, 36 W Forsyth, 10 E 8th
*Robinson Wm, 37 Madison

FLOUR.

Cumberland & Liberty Mills Co, e s Viaduct

*FLY SCREENS (Burrowes).

Du Bose W E, 56 Mutual Life Bldg

*FOODS—INFANT AND INVALID.

Bettes Pharmacy The, Bay n e cor Laura

FORWARDING AGENTS.

Bucky F W, 10 Drew bldg
McGiffin J G & Co, 20 S Newnan

"The DIRECTORY IS THE COMMON INTERMEDIARY BETWEEN BUYER AND SELLER."

Hutchinson Audit Co.
Auditors and Accountants
511-512 Dyal-Upchurch Bldg.
PHONE 312

The New Victoria Hotel
H. W. HANCOCK, Propr. M. INGALLS, Mgr.
Cor. MAIN and ADAMS STS.
American Plan Only
Phone 358

CONANT'S PRIVATE AMBULANCE

MARCUS CONANT, UNDERTAKER, 16 E. Forsyth St. Phone 2240

B. G. LASSITER, President

J. E. GAYNON, General Manager
RESIDENCE PHONE 2831

L. F. MILLESS, Sec. and Treas.
RESIDENCE PHONE 3519

Jacksonville Iron Works

Locomotives, Logging Trucks and Cars
Bought, Sold and Overhauled

Largest Foundry in the State

Boiler-Making, Sheet Iron and Tank Work, Machine
and Ship Smithing, Iron and Brass Castings
Repair Work Given Prompt Attention

P. O. BOX 382
TELEPHONE 215

Jacksonville, Florida

Chas. W. Kinne

Real Estate, Fire Insurance
Loans Negotiated, Rents Collected

12 W. Forsyth Street
Phone 506

FOUNDERS AND MACHINISTS.

Barker & Cardy, ft S Ocean
Florida Machine Works, w end Viaduct
Huntley & Preddy, 59 S Ocean
Jacksonville Iron Works, 15th and Ionia
Jax Machine Works, 13th nr Perry
Merrill-Stevens Co, 600-654 E Bay
Murphy T Iron Works, 610-612 E Bay

FREIGHT CLAIMS.

Florida Freight Claim Agency, Bd of Trade bldg

*FRENCH DRY CLEANING.

Breazeale & Smith, 224-26 W Forsyth

*FRESH MEATS — WHOLESALE.

Kingan & Co (Ltd), 530-542 E Bay

FRUIT SHIPPERS.

Kass M C, 57 S Ocean

FRUITS.

Wholesale.

Arnold Fruit Co, 2 S Newnan
Chase & Co, 306½ W Bay
Consolidated Fruit Co, 228 W Bay
Crutchfield & Woolfolk, 411 West bldg
Florida Orange Growers Co, 7 Astor block
Griffing Fla Orchard Co, 28 E Bay
National Fruit Importing Co, 1735 Main
Solomon Gustav, 5 S Newnan

Retail.

Abdullah Elijah, 908 W Adams
Abraham Azuri, 128 Johnson
Aivaleotes Louis, 144 Bridge
Albert Jacob, 638 W Ashley
Antone Joseph, 1614 Davis
Ballas Arthur, 429 Bridge
Barket Elias, 746 W Adams
Boulos James, 217 W Bay
Boulos & Coroneas, 212 Hogan
Butterkott Esse, Phoenix Park
Carcovich John, 738 W Bay
Castellano Carl, 426 Main
Constantine J A, 1245 Main

CUMMER LUMBER COMPANY

Manufacturers of Rough and Dressed YELLOW PINE LUMBER and TIMBER. Also Vegetable Crates of all Descriptions

"Your Credit is Good" At Rhodes-Futch-Collins Furniture Company's Store
308 to 314 MAIN STREET

HARRY S. MOULTON, Pres. BERNARD F. MURTAUGH, Sec. and Treas.
H. S. MOULTON CO.
TELEPHONE 864
Clark Building Main and Monroe Streets

Contojon V, 727 Florida av
Corbett Joseph, 15 Bridge
Coroneas Andrew, 222 Main
*Corthran W M, 526 Bridge
Crist Paris, 418 Florida av
David George, 329 Bridge
De Olio John, 735 E Bay
Ellion Sullivan, 904 Main
Farris Bros, 225 Bridge
Galanis Billis, 903 W Bay
Gigifos Wm, 1014½ W Adams
*Harris Robert, 901 Florida av
Hatem Julia Mrs, 539 E Bay
Hazouri Jacob, 831 W Beaver
Hazouri Michael, 601 Davis
Hester Effie, 1009 Davis
Hornby Carrie Mrs, 1028 Florida av
Jacobs Joseph, e s Viaduct
Japour John, 1940 Main
Japour Kabell, 1651 Main
Jepeway & Carbage, 137 Bridge
Jordan Peter, 354 Riverside av
Joseph Abraham, 207 Bridge
Joseph Thomas, 1500 Davis
Kurlin John, 871 Florida av
Ladas Peter, 508 Riverside av
Lewis Tony, 495 Myrtle av
McRae W C, 1834 Marshal av
Maglaris Bros, 446 Riverside av
Mallen Eckle, 738 W Adams
Martino Joseph, 437 E Bay
Massa J B & Son, 214 W Forsyth
Mike Abraham, 210 Riverside av
Nacer Mary Mrs, 2209 Main
Nasrallah Bros, 527 Main
O'Neal J B Mrs, 210 W Monroe
Pappas Peter, 131 E Bay
Riesse & Joseph, 228 Florida av
*Seymour Ellen, 1414 Davis
Shaheen George, 1091 Kings rd
Smith Charles, 507 E Bay
*Smith C G, 1110 Florida av
Sylvester John, 425 Bridier
Tubel John, 1029 W Bay
White J J, foot of Main
Wilcox H E, 1024 Julia

*FUNERAL DIRECTORS.

Conant Marcus Co, 16 E Forsyth
Cooper Wm C Jr Co, W Adams cor Monroe, Tel 218
*Glover R B & Bro, 745 W Ashley
*Holmes J C, 517 Bridge
Moulton H S Co, 301 Main
*Pratt L L, 502 Bridge

*FURNISHED ROOMS — FOR RENT.

Harmeling V P, 406 Clark Bldg

FURNISHED ROOMS.

Allen W J, 619 W Adams
*Anderson Susan, 1045 Kings rd
Andrew D A, 318 Newnan
Arrington Hotel, 417 W Forsyth
Boyel Elizabeth, 721 W Adams
Bradford C L Mrs, 217 Julia
Brill Lula, 14 E Adams
Byles G D Mrs, 224 Hogan
De Cottes M M Mrs, 227 Market
Dennette Jean Mrs, 203 Hogan
Divosavio Rosary, 783 E Bay
Dizor J P, 636 W Ashley
Dougherty M A, 226 Bridge
Ezell S E Mrs, 510 W Duval
Fairhurst Winifred Mrs, 518½ Riverside av
Fleming M A Mrs, 715 E Church
Geer Dulcie Mrs, 1218 E Church
Gill Elizabeth Mrs 905 E Duval
Gill Hattie Mrs, 627 Newnan
Goldman Margaret, 529 Magnolia
Green I F Mrs, 939 W Bay
Hankins Rosa E, 1468 Florida
Healey A E Mrs, 727 E Church
Hester Amelia, 226 E Duval
Howze Marion, 711 W Monroe
Hughes Louise, 134 Forest
Johnson C Mrs, 531 E Adams
Keller M I Mrs, 16 W State

JAMES & PAXON
SURETY BONDS OF ALL KINDS
MUTUAL LIFE BLDG. PHONE 874

HALF-MILLION CLUB
Room 58, 23 Main St.
ABOUT OCT. 13 AT NEW ATLANTIC BANK BLD.

S. C. TAYLOR The Renting Agent
106 Main St. Phone 1773 REAL ESTATE and LOANS

Eaton's Southeastern Detective Agency
Main Offices 20-22-24 Uedeman Bldg.
108 West Forsyth Street
Phones 3379 JACKSONVILLE, FLA.
CHARLES F. EATON, Superintendent

Furnished Rooms—Cont'd
Le Roy Hotel, 943 W Bay
Loughren Bessie Mrs, 422 Lafayette
Loyd M J Mrs, 912 W Monroe
*McCoy Ida, 905 W Church
McDonald Retta, 311 W Adams
*Mackey Annie, 717 Ward
MacWilliams E Y Mrs, 353 E Forsyth
Maxey M B Mrs, 1817 Swift
Mehlig Laura Mrs, 222 Hogan
Murphy Pauline, 31 E Ashley
*Neal Rosa, 765 W Church
O'Brien Annie, 922½ W Bay
Ochus E C Mrs, 125 Ocean
Olympia Hotel, 933 W Bay
Parramore I S Mrs, 315 E Monroe
Peters Nina Mrs, 702 W Adams
Philbrick M E Mrs, 521 Main
Prospect House, 521 W Bay
Randolph Edwin, 18 Laura
Robinson E D, 821 W Adams
Roy Eliza Mrs, 17 Cedar
Sargeant J M Mrs, 531 W Duval
Schultz A T Mrs, 224 Hogan
Solary Pearl, 207 E Forsyth
Stewart House The, 339 W Forsyth
Sweetman M L, 720 E Bay
*Terminal Hotel, 16 Davis
Vandergrift Kate, flat 2, 331 E Forsyth
Wade M E Mrs, 509 W Adams
Waldman John, 773 E Bay
*Wallace O, 608 W Beaver
Whitney N H Mrs, 316 Liberty
Winter S A, 213 W Bay
Wustviag Sophie, 215 Madison
Zacharias Theresa, 217 E Monroe

FURNITURE.

Bray John, 1301 Florida av
Brown C R, 422 Florida av
Chadwick B H Furn Co, 19 W Forsyth
Cleveland Furn Co, 46 W Forsyth
Cunningham J A, 103 Bridge
Delcher Bros, 17 Clay
Eagle Supply Co, 1500 Florida av
Enterprise Furn Co, 311-313 Bridge
Florida Furn Co, 401 W Forsyth
Grand Rapids Furn Co, 20 E Forsyth
Grimes J W, 1001 Main
Harley-James Furn Co, 614 Main
Hart Furn Co, 218 Main
Home Furn Co, 518 W Adams
Jacksonville Furn Co, 740-742 W Bay
Jones Bros & Co, 423 Main
Knight Crockery & Furn Co, 20-30 W Bay
O'Quinn J I, 728 W Adams
Pellerin Furn Co, 14 Bridge
Perkins Marsh Furn Co, 415 Main
Poore S O & Co, 228-30 Bridge
Ramis Co The, 506 Main
Rhodes-Futch-Collins Furn Co, 312 Main
Sou Furn Co, 421 W Bay
Steinmeyer W H & Co, 1112-1114 Florida av
Tipping J T, 314-316 W Adams
Townsend Bros, 705 Main
Union Furn Co, 702 Florida av
Wilcher J B, 1225 W Beaver

FURNITURE REPAIRERS.

*Alexander Israel, 141 E Union
Asmusser's A Upholstery Works, 515 Main

A. Asmussen's Upholstery Works
Antique Furniture Repairing and Restoring Draperies
Prompt Attention to All Orders
515 MAIN STREET
PHONE 3191
Jacksonville, Fla.

PLUMBING, STEAM HEATING
R. L. SLAUTER
131 EAST FORSYTH, PHONE 2773

William C. Cooper, Jr. Co.
W. Adams, Cor. Laura Street
Telephone 218

Funeral Directors
Undertakers and
Embalmers

Grabau G Wm, 9 E Church
Harmount & Oosterhoudt, 1001 E Bay
Merritt & Grant, 1311 W Adams
*Morris Alex, 1230 King rd
Nissen's N H Cabinet Shop, 823 Main
Russell W T, 718 W Church
Troeger E T, 1433 Liberty

GARAGES.

McMillan D H & Co, River bet Main and Laura

GAS COMPANIES.

Jacksonville Gas Co, 18 W Forsyth

GAS ENGINES.

Bennett Bros Gas Engine Co, 431 E Bay
Campbell J P, 222 E Bay
Fairbanks-Morse & Co, 410 E Bay

*GAS FITTING.

Slauter R L, 131 E Forsyth

*GAS, GASOLINE AND OIL ENGINES.

Campbell J P, 222-24 E Bay
Fairbanks-Morse & Co, 410 E Bay

GAS MANUFACTURERS.

Pintsch Compressing Co, cor Bay and Myrtle av

*GASOLINE LIGHTING SYSTEMS.

Standard Light Co, 618 Main

*GEMS AND PRECIOUS STONES—WHOLESALE.

Hammatt-Dickey Co, Masonic Temple Arcade

GENERAL MERCHANDISE.

Breden Henry, Myrtle av cor Dennis
Brown J C, 2112-2118 Herschel
Buesing August, 153-155 Riverside av
Cohen S M, 4 Viaduct
Cook C E, 1902 Highway av
Cummer Lumber Co, Milldale
David Chickory, 1019 W Bay
Fouraker W L, 1351 Highway av
Galie R S, 915 W Bay
Gandy B B, Highway av n w cor Estelle
Geller John, 921 Forest
McCarthy Anna, 900 W Church
Mann H B, 1801 Enterprise
Marcowitz Clara Mrs, Panama Park
Mattox M E & J C, 900 Pippin
Shad Bros, 220 Bridge
Thomas J C, 1400 Davis
Witschen Bros, 802 Davis

GENTS FURNISHING GOODS.

Coleman Wm G & Co, 133 W Bay

GLASS.

Balfe-Conroy Co, 114-116 W Bay
Bond & Bours Co The, 10 W Bay
Little Paint-Hardware Co, 141 Bridge
Pittsburg Plate Glass Co, 510 West bldg

*GLASS AND GLAZING.

Florida Hardware Co, 16-20 E Bay

*GLASS—PLATE AND STAINED.

Du Bose W E, 56 Mutual Life Bldg

GOLDSMITHS.

Greenleaf & Crosby Co, 41 W Bay

*GRANITE,

(See also Marble and Granite.)
La Mance Reed E Co The, 8 Newnan

*GRATES.

Bond & Bours Co The, 10 W Bay

*GRAZING LANDS.

Trembly F H, 20 W Forsyth

*GREEN GROCERS.

Huntly Lee Cash Grocer, Main and 1st

*GREENHOUSES.

Jacksonville Floral Co, 20 Laura

C. F. Cole Shoe Co.
29 EAST BAY STREET
TELEPHONE 881
We Sell Edwin Clapp $6.00 & $7.00 Shoes for Men
Laird, Schober & Co. $4.00 & $5.00 Shoes for Women

SIMKIN'S OYSTER and CHOP HOUSE
ALWAYS RIGHT
216 W. Forsyth St., Phone 3186

Florida Collection Co.
MORRIS & COWAN, Counsel
Offices, Second Floor West Building

REFERENCES:
Florida National Bank
R. G. Dun & Co.
JACKSONVILLE, FLA.
Bank of Ybor City, Florida

Southern Cornice and Sheet Metal Works
Cornice Work, Metal Awnings, Skylights
Ventilators, Guttering, Conductor Pipes
Also Slate and Metal Roofing
FLORIDA AVE. CORNER EAST BAY ST.

GROCERS.

Wholesale.

Atl & Gulf Gro Co, foot of Main
Baker & Holmes Co, w s Viaduct
Bartleson C W Co, e s Viaduct
Bowen Grocery Co, 420 W Bay
Consolidated Grocery Co, 116-120 E Bay
Dowling F M, 1002 W Adams
Grether J D, 104 Main
Guller C E Co, foot of Davis
Iseman Produce Co, 138 E Bay
Johnson W B Co The, 402 E Bay
Lewis C M & Co, 506 E Bay
McLaurin J H Co, 218 E Bay
McNerny Grocery Co, 27-31 S Laura
McTimmons & Co, 27 S Ocean
Marx Bros, 236 W Bay
Nooney T & Sons, 404 W Bay
Peninsular Naval Stores Co, w s Viaduct
Permenter S Co, cor Bay and Jefferson
Porter-Mallard Co, 214 E Bay
Riley L K, 306 W Bay
Southern Grocery Co, 202 E Bay
Stringfellow & Doty Co, 424 W Bay
Tyler Grocery Co, 10 S Newnan
United Grocery Co, foot S Liberty
Van Deman C B Co, 808 W Bay
Vinzant-Albrecht Co, 132 E Bay
West, Flynn & Harris Co, 311-17 West bldg
Wright Grocery Co The, 613 E Adams

Retail.

Abraham David, 503 E Bay
Abraham Joseph, 732 W Adams
Adams G R, 1724 Davis
Ahrems Ernest, 770 W Ashley
Alexander Joseph, 501 Bridge
Alford W A, 335 Park
Ames E P Mrs, 330 Forest
*Anderson J H, 1124 Florida av
*Anderson Richard, 1141 Florida av
Armstrong Grocery Co, 624 Main
Arney & Adams, 402 Riverside av
*Ash James, 21st n e cor Railroad av
Averitt S S, 1501 E Beaver
Babbit H L, Talleyrand av nr Deer Creek
*Bacon Stephen, 522 Eagle
Bailey H C, 1100 Davis
*Baker J C, 1598 Louisiana
*Baker Richard, 1215 W Beaver
Bean C A, 1302 Jefferson
Beaty Georgia Mrs, 835 Florida av
Belote J L Mrs, 1528 Davis
*Belton J S, 1102 Florida av
*Belton Lizzie L, 1120 Florida av
*Bennett M A, 1842 Franklin
Berry E B, Bernice s w cor Warrington av
Bidault Robert, Palm n e cor Forest
Bittjemann & Heins, 126-128 Julia
*Blackshear Cato, 1016 Lorne
Blanshard R M, 1028 Hogan
Blas J F, 1205 Kings rd
*Booth A T, 1706 Cemetery
Boring J H, 624 Davis
*Bouknight S A, 1501 Franklin
Boulas James, 628 Main
Bowen J A, 1420 Kings rd
Boyer P H & Co, 402 Main
Braley A W Mrs, 1150 Jessie
*Brantley E B, 1211 N Ellis
Brock B G Mrs, 115 Davis, S J
*Brook H C, 801 Pippin
Brooklyn Grocery Co, 502 Riverside av
*Brown A L, s e cor Ionia and Pippin
Brown W E, 1742 Main
Bryan R D, 1721 Davis
Bryan W D, 621 Johnson
Burdell A H, 802 Clay
Burke H A Mrs, 1000 Franklin
Burnham Alonzo, 1101 Cedar
Burnham C A, 1949 Main
Burt M A Mrs, 2036 Market
Butler R W, 1253 W Church
*Butler Sarah, 1689 Evergreen av
Campbell Allan, 1208 Highway av
Canepa Grocery Co, 202 Florida av
Canepa T N, 1453 E Duval
Capp John, 1213 Dyal
*Carter Sarah A, 1602 Lee
*Condry S L, 1043 W State

The Equitable Life Assurance Society of the U.S.
STRONGEST IN THE WORLD
For Particulars, Call, Write or Phone
J. S. COLES, Jr., Genl. Agt.
414-16 Duval Building
Jacksonville, - - Fla.

Original French Dry Cleaning and Dyeing
"THE STANDARD OF EXCELLENCE"
PHONE 121 Brings the Man to Your Door
SMITH & BREAZEALE, 522-524 W. Forsyth St.

*Conner A C, s e cor Leila and Magnolia
*Cooper E C, 2127 Louisiana
Co-Operative Grocery Co, 28 Ocean
*Crockett T J, 1420 Davis
Crosby C E, 235 E Bay
Cummings Alphus, 14 Leila
*Daniel J D, Davis s e cor 8th
Dash Jacob, 1710 Highway av
David Bros, 229 Bridge
*Davis G M, 1449 E Beaver
*Davis T D, 718 Illinois
*De Courcey J P, 633 W Orange
*De Loach L J, 1502 Davis
Dent C B, 162 Kings rd, S J
Dignan & O'Brien, 16-18 Main
Di Meglio & Jeffcoat, 1125 Florida av
Disabb Virginia Mrs, 801 E Bay Bay
*Dixon Charles, Palm, n e cor Forest
Doering J C, 1201 W Monroe
Dorsey W S & Co, 15 Ocean
Dowling Isaac, 1035 Highway av
Du Bose E C, 902 Florida av
Du Bose E M Mrs, 820 Florida av
Eike H W, 605 W Union
Ellison Moses, 401 E 3d
Fairhead J V, 104 E Bay
Feldman Morris, 1602 Florida av
Feldman Moses, 901 W Ashley
*Ferguson Fletcher, 1005 Palmetto
Ferm Elof (Est of), 720 Johnson
Ferm E L, 2202 Kings rd
Fields G A, Day av and A C L Ry
*Fields Wm, 864 Franklin
*Fleetwood Josephine, 22 Margarita
Fletcher D O & Co, 1305 W Adams
*Floyd Wm H, 838 Caroline al
Flynn J D, 124 Myrtle av, S J
*Ford R C, Main s e cor 24th
Fort Henry, Eaverson av n w cor 3d av
Foster W J, 2200 Main
Fouraker Stephen, 1905 (1849) Highway av
*Franklin George, 803 Bridge, Union n e cor Bridge and 931 Jefferson la
Funderburk G C M, 1220 W Church
Gammon J T, 328 Cleveland
Ganten J H jr, 1302 Davis
Gasque E M, 500 Forest
Geiger A A, 702-4 W Adams
George Tony, 718 Main
Ghiotto Samuel, 21st nr Kooker
Goldstein Joseph, 810 W Union
*Goldston Wm, 400 Dora and 520 Elm
Graves Nelson, 514 E Union
*Griffin D G, 2010 Davis
Griner M L, 1944 Main
Haas & Boyer, 535 E Bay
Hackemann & Schroder, 762 W Adams
Hall & Leake, 906 Main
Halsema G W, 509 E 8th
*Hamilton J H, 1476 Franklin
Hanne Bros, 1246-58 W Adams
Harkisheimer Co The, 102 Main
Harper James, 129 Myrtle
Harris Benjamin, 1500 Madison
*Harrison J L, 1502 Van Buren
Hartley M A, 115 Myrtle av, S J
Hartwig H C, Kings rd cor Durkee av
Harvey W M, 1711 Enterprise
*Hazel W C, 1829 Davis
Hazouri A, 618 Davis
Hazouri John, 1102 W Adams
Hazouri Michael, 1304 W Adams
Heidenreich B S, 17 Bridge
Heitzler & Freye, 527 Bridge
Hendrix W J, 1750 Enterprise
Higginbotham Clarence, 1401 Highway av
Higginbotham J P, 319 Myrtle av
Higginbotham L B, 1501 Cemetery
Higginbotham R K, 1001-1003 Julia
Hobein & Stearn, 1st cor Hubbard
Hoke C H, Evergreen av and Lee
Hoke P J, 1501 Florida av
*Holland John, 636½ E Union
*Holmes J C, 500 Dora
*Hooks R S, 2345 Jefferson
*Horn T A, 1459 E Church
Hughes & Son, 609 Florida av

ROBT. McCARREL, Pres. THOS. M. McCARREL, Supt. R. T. McCARREL, Sec'y and Treas.
McCARREL COMPO-STONE COMPANY
General Contractors & Builders
Estimates Furnished on any Kind of Compo-Stone, Stucco, Cement Roofing Tile, Cement Brick and Re-inforced Concrete Construction
OFFICE AND WORKS 16th and Pearl Streets Phone 2822

For the NORTH and EAST
The Seaboard Air Line Railway is the Shortest Line to
SAVANNAH
SEABOARD
AIR LINE RAILWAY

CONANT'S PRIVATE AMBULANCE
MARCUS CONANT, UNDERTAKER, 16 E. Forsyth St. Phone 2240

MUNCASTER & COMPANY Real Estate
Clark Building Phone 3051

Grocers—Retail—Cont'd
Huntly Lee Cash Grocer, Main and 1st
Hussey J K A, 21 S Laura
Isaac A B, 2000 Kings rd
Itjen Wm H, 525 Hogan
*Jackson Lincoln, 440 Charles
*Jackson T T, 1229 W Bay
*Jackson W B, 1501 Illinois
Jacobs Mattie Mrs, Kings rd n e cor Johnson
*James R C, 1524 Davis
*Jameson W L, Durkee av cor Jameson av, S'ville
*Jenkins J S, 821 Clay
Johnson D R, 924 Hogan
*Johnson Thomas, 1202 Pippin
*Johnson & Sapp, 601 Johnson
Jones D L, Main n e cor 22d
Jones H T, 602 Eagle
Jones & De Loach, 501 Main
Joost N Estate of, 243 to 249 Riverside av
Joseph George, 702 Market
Joseph Mattie Mrs, Palm n e cor Forest
Joseph Moses, 1452 E Duval
Joseph Thomas, 301 E Union
Joseph & Azor, 501 Bridge
Kappher & Von Dohlen, 502 Main and 301 W State
Kaserman Jacob, Talleyrand av nr 21st
Kelly B R, Fisher and city limits
Kelly D A & Co, 356 Riverside av
Kelly W J, 1502 E Beaver
Kennedy E W Mrs, 1235 Emma
Kilpatrick J M, 1160 (1196) Ionia
Kinard Simon, 616 W Cleveland
King Ida Mrs, 831 E Beaver
Kings Road Grocery Co, 832 W Ashley
Knauer Bros, Forest n w cor Magnolia
Kori Japour, 604 W Ashley
Kori J B, 758 W Ashley
Korn L, 814 Main
*Law S L, Richard junction of W Grant
Lewis George, 126 Florida av
Livingston Norflet, 201 Myrtle av
Loach G H, 1573 Florida av
*Love J T, 1222 W State
*Lucas W M, 1316 Florida av
*Lycurgus John, 1214 Calvin
McAcy E Mrs, 825 Talleyrand
McCully & Bro, 559 Charles
*McCutcheon I L, 1302 E 8th
McKeldin M C,, 1002 Palmetto
Mangels Conrad, 1356 Florida av
Mallen Ezekiel, 738 W Adams
*Manigault C C, 1242 Davis
Manning J M, 1020 W Adams
Markovitz Samuel, 330 Dora
Markovitz Vessey, 1403 Florida av
Martschink Frederick, 1755 Enterprise
*Maxwell J S, 1260 Kings rd
Milton H S, 428 W Union
Mitchell M F Mrs, 720 Spearing
*Mitchell T J, 821 Davis
Mollmann Theo, 701 Main
Moody W T, 744 W Adams
*Morgan W M, 1639 9th av
Moscovitz Charles, 1071 W Church
Moskovitz Isidor, 528 Florida av and 723 Forest
Moskovitz Julius, 209 Bridge
*Mosley Simon, 1663 Florida av
Motes W A, 1601 Enterprise
Mullaly J C, 1240 Ward
Mussleh Habbib, 318 Myrtle av
Nassrallah Moses, 1023 W Forsyth
*Matteal S C, 1422 Clay
*Natteel W M, 901 W Forsyth
Nelms C Z, Virginia cor Nelms av, Panama Park
Nicholas James, 833 Cedar
Nicholson Charles, 734 Forest
Nickelson C A, 601 Main
Nolan Bros, 1042 Highway av
Nugent G E, 630 Riverside av
O K Grocery Co, 504-506 Florida av
Osborne Co The, 820 Jefferson
Osteen David, 1021 (1019) Madison
*Oxendine H A, Davis cor S A L Ry, S'ville
Parrish H A, Main n e cor 21st
Patterson H J, 1010 Talleyrand av
Pecras Thomas, 706 Davis
Pellett R W, Highway av s e cor Lincoln av
Perkins G D, 1942 Main
Peterson C A, Evergreen av nr G S & F Ry

Rico Laundry { 33-37 East 8th St. Phone 157
City Office 34 West Forsyth St.
The only Laundry in the City doing family rough dry washing. Clothes Cleaning and Dyeing. Satisfaction Guaranteed

S. J. MELSON CO.
Proprietors THE HORSE HOTEL
N. E. Cor. W. Adams aud Clay Phone 350

HORSES AND MULES Bought, Sold and Exchanged. Finest Carriages In the City for Weddings and Special Occasions. Boarding.
HORSE SHOEING ESTABLISHMENT

*Phillips & Richardson, 1615 Johnson
Pichl & Nicholas, 942 W Adams
Pickard G E, 1001 W Adams
Pickett Miles, 1116 Kings rd
Pilton & Co, 900 W Adams
Poppell Augustus, 1052 Florida av
Powers F D, 420 Forest
*Pursell Louis, 1348 Florida av
Raabe J C, 151 Bridge
Rahaim Ellis, 708 Main
Rahaim Geo & Bro, 1116 W Adams
Rahaim John, 1001 Myrtle av
Rahaim Joseph, 1030 W Adams
*Randall W H, s s Thomas 1 w of Thompson
Ransom & Whitcomb, e s Lincoln av 1 n of Highway av
Register Oscar, 327 Catherine
Reynolds-Dickinson Co, 426-428 Florida av
Richardson J L, 1800 Highway av
Ritchie David, n s Highway av 1 e of Nelson av
Riverside Grocery Co, 505-509 Riverside av
Robinovitz Harry, 1400 Jefferson
Robinson Bros, 1174 (1175) Madison
*Rodriguez Nicholas, 1101 King's rd
Rollins B H, 709 Rushing
*Romans H T, 1201 Cedar
Rothman Samuel, 950 W Ashley
*Russell H F, 121 Cleveland
Sabbag Assad, 109 Bridge
Safer Jacob, 703-711 W Adams
Sawyer & Barco, 701 Market
Schiadaressi S P, 116 Main
Schmetzer M L Mrs, 1164 Highway av
Schuman C O, 330 Jackson
Schuman E O, 1024 Florida av
*Scott Hattie M, 3d av n w cor Wilcox
Scott John, Day av nr Henry
Scott J J & Co, 1033 Julia
*Seabrook John, 565 Dewdrop al
Seaward A F, Highway av
Seaward W F, 701 Roselle
*Seymour A D, Beaver and Franklin
*Seymour Kate, 1416 Davis
Sikes W A, 2001 Fisher
Simpcoe R H, 2000 Dennis
*Simpkins B W, 1298 Cedar
*Singleton Frederick, 1405 Jefferson
Smith B F, Lewis s e cor Pleasant
*Smith I A, 1643½ Davis
*Smith J A, 1203 Darwin
Smith J L, 929 Jefferson
*Smith Sepo, 701 Pippin
Smith S P, 1202 Walnut
Smith W G, 535 E 3d
Snell A H, 1408 E Duval
*Solomon Sylvia, 1623 Van Buren
Somparac T R, 40 E Bay
Spears John, 642 W Ashley
*Speights J W, Main n e cor 24th
*Speights R M, Main s e cor 23d
*Stewart Marietta, 931 Jefferson al
Stradley C P, Panama Park
Strickland Bros, 303 Bridge
Studebaker A E, 2600 King's rd
Tainter Edwin, Phoenix Park
*Thomas Clark, 731 Bridier
*Thomas J R, 1010 Franklin
Thomas & Greenleaf, 148 Myrtle av, S J
Thompson H D, 1302 King's rd
Tony Bros, 828 Main
Totel & Monsour, 319 Forest
Townsend M A Mrs, 1680 Evergreen av
*Tucker Emma, 452 Lewis
Turner C E, Dora and Magnolia
Turner C H, 1601 Madison
Turner J H, 301 Magnolia
Uguet J R, 401 W State
Von Der Hoden Bros, 900 King's rd
Wadsworth O L, Florida av s e cor Darwin
Wah Hop, 713 W Adams
*Walker Simmons, 336 W State
*Walthour Florence, 1700 Dennis
Walton R J, 1129 Florida av
Ward T A & Bro, Fisher n e cor Mitchell
*Warner C M, 1298 Julia
*Washington Wm, 1146 Ionia
Weiss Carl, 1701 Davis
Weiss J B, 124 Bridge
Weiss Max, 1702 Highway av
Wellbrock J M, 532 E Union

COONS & GOLDER
22 WEST ADAMS STREET TELEPHONE 1147
GENERAL MECHANICS
Plumbing, Heating, Roofing
Awnings, Ballustrades, Etc.

ROOMS FOR RENT V. P. HARMELING
406 CLARK BUILDING

Fairlie's Pharmacy
HEADQUARTERS FOR
Keeler's Mosquito Bricks

Cor. E. Bay St. & Florida Av.
Trade Supplied at Wholesale Prices
Telephone 113

W. E. DuBOSE
MANUFACTURERS' AGENT
56 Mutual Life Building Jacksonville, Florida

Hardwood Floors, Hardwood Inside Finish and Moulding
Burrowes Rustless Screens, Bank and Office Fixtures
Plate and Stained Glass, Venetian and Inside Sliding Blinds

Write for Estimates PHONES: Office 2912, Res. 2479

JOB PRINTING Florida Rubber Stamp Works
Seals & Rubber Stamps
224 MAIN ST.
PHONE 1813

Grocers—Retail—Cont'd
White F L & Co, 15 Main
White J F, 169 King's rd, S J
Wienbarg F W, 903-911 Davis
*Wiggins J A, 628 Bridier
Wilkison W R, 1501 Evergreen av
Wilkison & Spiller, 327 W Bay
Willenzik & Harris, 143 E Union
*Williams Cade, 718 (715) Caroline
*Williams C W, 1604 Highway av
Williams F P, 1699 Enterprise
Williams I M Mrs, 526 Spearing
Williams J P, s e cor Fisher and Mitchell
*Williams R A, 1613 Louisiana
*Williams R L, 1828 Davis
Winney J F, 901 Fairfield
*Young Elsie A, 325 Stuart

*GUNS AND AMMUNITION
Bond & Bours Co The, 10 W Bay

*GUNS AND PISTOLS.
Bond & Bours Co The, 10 W Bay

*HABERDASHERS.
Coleman Wm G & Co, 133 E Bay

HAIR GOODS AND DRESSERS
*Baryea Sarah, 321 E Union
Hunter M E Mrs, 407 Clark bldg
Ledwith Margaret, 205 Clark bldg
Schneiders Gertrude Mrs, 220 Hogan
Sheppard A G, 212 Main
Skinner George Mrs, 206 Duval bldg

HARDWARE.
Wholesale.
Balfe-Conroy Co, 114-116 W Bay
Bond & Bours Co The, 10 W Bay
Chase George E & Co, 323-25 E Bay
Florida Hardware Co, 16-20 E Bay
Hubbard S B Co The, 32-44 W Bay
Retail.
Balfe-Conroy Co, 114-116 W Bay
Bond & Bours Co The, 10 W Bay
Florida Hardware Co, 16-20 E Bay
Hubbard S B Co The, 32-44 W Bay
Jacksonville Hardware Co The, 12 Bridge
Little Paint-Hardware Co, 141 Bridge
Smedley & Rogers Hdw Co, 24 E Bay
Towers Hardware Co, 8 E Bay

*HARDWOOD FLOORS.
DuBose W E, 56 Mutual Life bldg

*HARDWOOD—INSIDE FINISH.
DuBose W E, 56 Mutual Life bldg

Florida Life Insurance Co. { A STRONG HOME INSTITUTION

Fred E. Rankin
PUBLIC EXPERT AUDITOR AND ACCOUNTANT

834 ROSELLE Street
Phone 2776
References Indisputable from Banks, Corporations, and Merchants, EXPERT ASSISTANTS

*HARDWOOD MOULDINGS.
DuBose W E, 56 Mutual Life bldg

HARNESS MNFRS. AND DEALERS.
Bond & Bours Co, 10 W Bay
Chapman Carriage Factory, 424 Main
Duval Harness Co, 217 W Forsyth
Martin C T, 320 W Forsyth

*HARTMAN LOCK JACK COLUMNS.
Gill Basil, 14 S Newnan

HAT CLEANERS.
Clarke H W Hat Co, 520 Main
Tornberg Leopold, 311 Main
Wisooker Max, 402 W Bay

*HATS.
Wholesale.
Covington Co The, 301-313 E Bay
Retail.
Coleman Wm G & Co, 133 E Bay
Kramer C F, 210 W Forsyth
Seligman & Lippman, 405 W Bay

HAY AND GRAIN.
Bours J B, foot of S Newnan
Bours W A & Co, 206 E Bay
Citizens Grain Co, 730 W Adams

*HEATING.
Coons & Golder, 22 W Adams
Slauter R L, 131 E Forsyth

HIDES.
Sabel Bros, 508 W Bay
Southern Hide & Skin Co, e s Viaduct

HORSESHOERS.
(See also Blacksmiths)
Crowley John, 111 Cedar
Faulkner J W, 428 W Forsyth
*Jackson J J, 618 W Forsyth
Lansing C W, 421½ W Adams
Martz J C, 318 W Adams

*HOSE—RUBBER, CANVAS AND MINING.
Atlantic Supply Co, 112-14 E Bay

HOTELS.
Alexandria Hotel, 816 W Bay
Aragon Hotel The, Forsyth s e cor Julia
Arrington Hotel, 417 W Forsyth
*Belleview Hotel, 708 Davis
Belmont Hotel, 317 W Bay
Bettelini Hotel, 1031 W Bay
Commercial Hotel, 913 W Bay
Cummers Hotel, Milldale
Duval Hotel, 201 W Forsyth
Everett Hotel The, 233-235 W Bay
Hotel Albert (European), 3-5-7-9 W Adams
Hotel Roseland, Talleyrand av opp Marshall
*Hotel Williams, 521 Bridge
Hotel Windle The, 19 E Forsyth
Lenox Hotel, 126 Newnan
Model Hotel, 619 W Bay
New Acme Hotel, 307 W Bay
New Grand View Hotel, 505 W Forsyth
New Hotel Victoria, 208 Main
New Magnolia Hotel, 20 Cedar
New St James Hotel, Monroe s e cor Julia
New Travelers Hotel, cor Bay and Cedar
New Victoria Hotel, cor Main and Adams
Oregon Hotel, 726 W Adams
Orlando The, 318 Madison
Palace Hotel, 329 W Frosyth
Park Hotel, 204 Hogan
Plaza The, 353 E Forsyth
Riverview Hotel, 216 Riverside av
St Albans The, 331 W Church
St Charles Hotel, 938 W Bay
St George Hotel, 301 W Forsyth
St Johns Hotel, 1105 W Forsyth
Stewart House The, s e cor Forsyth and Cedar
*Union Depot Hotel, 103½ Johnson
Waverly Hotel. Main s e cor Adams
Westmoreland Hotel, 335 W Bay
Willson The, 106 W Adams
Windsor Hotel, Hogan bet Monroe and Duval
Zahm's European Hotel, 128 E Bay

D. H. McMILLAN & CO.
River Front between Main and Laura Sts. Phone 347
Garage Fully Equipped for Storing and Repairing Cars.
Launch Repairing a Specialty.

MARBLE and GRANITE MONUMENTS
MANTELS, TILE AND GRATES
CONTRACTORS
REED E. LA MANCE CO. 8 Newnan St., Phone 1467

REAL ESTATE and LOANS

Whitehouse & Lay
312 CLARK BUILDING
CALL, WRITE OR PHONE

CUT FLOWERS

Jacksonville Floral Co.
20 LAURA STREET
Phone 3296

HOUSE MOVERS.
Arnout & Hopkins, 1455 Main

ICE CREAM MANUFACTURERS.
Florida Ice Cream & Dairy Co, Factory 421-423 W Forsyth, Retail Dept 107-109 Main

CE MANUFACTURERS AND DEALERS.
*DeWitt Oliver, 421 W Adams
Florida Ice Mnfg Co, Myrtle av n w cor Dennis
Jacksonville Ice Co, 33 S Ocean
Springfield Ice Co, 524 E 1st

*IMMIGRATION AGENTS.
Phillips Jos H & Co, 21 Julia

*IMPORTERS OF JEWELRY AND NOVELTIES.
Paris Shop, 323 Main

*IMPORTERS OF PRECIOUS STONES.
Hammatt-Dickey Co, Masonic Temple Arcade

INFORMATION BUREAUS.
Foster & Reynolds, 204 W Bay

*INSIDE FINISH—HARDWOOD.
DuBose W E, 56 Mutual Life bldg

INSURANCE AGENTS.
Acosta T L (Life), 401 Dyal-Upchurch bldg
Aird & Wiggs (Fire), Bay n e cor Ocean
Barrs & Dancy (Fire), 16 Hogan
Bruning J H (Life), 219 Duval bldg
Buckman & McCuen (Fire), 50 Buckman bldg
Burbridge & Watson (Fire), 32 Buckman bldg
Cay & McCall (Fire), 701 Consolidated bldg
Coles J S jr, 414-16 Duval bldg
Dancy & Guerard (Fire), 16 Hogan
Frank Philip (Genl), 61 Mutual Life bldg
Green L H & Co (Fire), 232 W Bay
Groover E A (Fire), 24 Hogan
Hare H C & Co (Fire), 115 Laura
Haynes & Carswell (Fire), 111 W Forsyth
James & Paxon (Accident, Life and Health), 35 Mutual Life bldg
Jordan Wm S & Co (Fire), 608 Dyal-Upchurch bldg
Kinne C W, 12 W Forsyth
Lowe C M (Genl), 12 Bisbee bldg
McNamara J J (Genl), 302 Realty bldg
*Marshall & Co (Life), 600 W Ashley
Muncaster & Co, 403 Clark bldg
Norton J H & Co (Fire), 7-8-9 L'Engle bldg
Oberdorfer M N, 403 Consolidated bldg
Pleasants Dan G (Life), 24 Livingston bldg
Race & Paul (Fire), 217 Realty bldg
Ragsdale J W (Life), 406 West bldg
Rosborough R R (Genl), 305 Dyal-Upchurch bldg
Savarese Louis F, 318 Duval bldg
Shellman A L (Life), 218 Duval bldg
Shepherd G E (Life), 117 W Forsyth
Smith & Stockbridge (Genl), 45 Mutual Life Bldg
Stockton Wm M (Life), 512 Consolidated bldg
Townsend D U (Fire), 14 Doty bldg
Tucker C W (Fire), 111 W Forsyth
Walker Philip & Son, 117 W Forsyth
Ward C G, 8 Drew bldg

INSURANCE ASSOCIATIONS.
Southeastern Underwriters Association, 40 Buckman bldg

INSURANCE COMPANIES.
Accident.
Florida Life Ins Co, 207 Realty Bldg
General Accident Assur Corporation The, 2 Doty bldg

CAFE ALBERT
J. B. COUSY, Propr.

Service A la Carte
Special Attention to Private Parties
3, 5, 7, 9 W. Adams St. Phone 3606

Cay & McCall Fire Insurance
701 Consolidated Bldg.
Phone 1955

Ocean Accident & Guarantee Corporation of London Ltd, Muncaster & Co Agts, 403 Clark bldg
Travelers Insurance Co, James & Paxon Agts, 35 Mutual Life bldg

Automobile.

Ocean Accident & Guarantee Corporation Ltd of London, Muncaster & Co Agts, 403 Clark bldg

Burglary.

Ocean Accident & Guarantee Corporation Ltd of London, Muncaster & Co Agts, 403 Clark bldg

Casualty.

Fidelity & Casualty Co of N Y, 4th fl Consolidated bldg
U S Casualty Co, 45 Mutual Life bldg

Elevator.

Ocean Accident & Guarantee Corporation Ltd of London, Muncaster & Co Agts, 403 Clark bldg

Employees' Liability.

Ocean Accident & Guarantee Corporation Ltd of London, Muncaster & Co Agts, 403 Clark bldg

Fire.

Achen & Munich, 111 W Forsyth
Aetna Insurance Co, 52 Buckman bldg
American Central of St Louis, 701 Consolidated bldg
London & Lancashire, 111 W Forsyth
National Union of Pittsburg, Pa, 701 Consolidated bldg
Northern Assurance Co Ltd of London, Muncaster & Co Agts, 403 Clark bldg
Providence Washington Insurance Co of Providence, R I, C W Kinne Agt, 12 W Forsyth
Royal Exchange of London Eng, 701 Consolidated bldg
Shawnee of Topeka Kas, 606 Dyal-Upchurch bldg
Sun Insurance Co of New Orleans La, C W Kinne Agt, 12 W Forsyth
Sun of London, 111 W Forsyth
Teutonia of New Orleans, 70 Consolidated bldg
Virginia State, Richmond Va 606 Dyal-Upchurch bldg

Fraternal.

*Modern Protective Assn, 60(W Ashley

Health

Florida Life Ins Co, 207 Realty bldg
Ocean Accident & Guarante Corporation Ltd of London Muncaster & Co Agts, 40: Clark bldg
Travelers Insurance Co, James & Paxon Agts, 35 Mutua Life bldg

Industrial.

*Afro-Am Ind & Ben Assn, 72: Main
Ind L & H Ins Co, 1 Basnett bldg
*New Town Asso, 1110 Harrison
P'eninsular Ind Ins Co, 20: Realty bldg
*Royal Benefit Society, 327 Bridge
Sou Mut Aid Assn, 106 W Bay
*Union Mut Aid Asso, 411 Bridge

Liability.

Ocean Accident & Guarantee Corporation Ltd of London Muncaster & Co Agts, 40: Clark bldg

Life.

Am Life, 400 Duval bldg
Equitable Life Assurance Soc of the U S, 414-16 Duval bldg
Fidelity Mutual Life Ins Co, 12: Laura
Florida Life Ins Co, 207 Realty bldg
Gulf Prot & Indty Co, 12 Doty bldg
Home of N Y, 117 W Forsyth
Ind Ins & Banking Co, 8 Astor block
Massachusetts Mutual, 318 Duval bldg
Metropolitan L Ins Co of N Y 5 Baldwin bldg
Missouri State Life, 406 West bldg
Mutual Life Ins Co, 41 Mutual Life bldg
Mut Life of Newark N J, 218 Duval bldg

A. L. TERRY
Bicycles, Supplies and Repairing
BRAZING OF ALL KINDS A SPECIALTY
318 West Forsyth Street
Telephone 3466

WM. D. JONES DRUGGIST
PRESCRIPTION SPECIALIST
Telephone 1177
107 East Bay St.

Geo. E. Brown, Pres. L. A. Brown, Sec.
Brown Realty Co.
418 Duval Building
35 E. Bay Telephone 1925

HOUSES and LOTS
IN SPRINGFIELD
INVESTMENTS

Greenleaf & Crosby Co.

41 West Bay Street

JEWELERS

WAVERLY HOTEL
MRS. LUCK WILSON Propr.
SPECIAL RATES
TO PERMANENT GUESTS
MAIN AND ADAMS Phone 2140

Ins Cos—Life—Cont'd

National Accident Society 19 Phoenix bldg
New York Life Ins Co, 201 Dyal-Upchurch bldg
Penn Mut Life Ins Co, 401 Dyal-Upchurch bldg
Peoples Mut Life Assn & League, 302 Duval bldg
Prud Ins Co, 512 Consolidated bldg
Reliance Life Ins Co, 201 Clark bldg
Reserve Loan Life of Indiana, 24 Livingston bldg
Sou States Life Ins Co, 303 Dyal-Upchurch bldg
State Mutual of Rome, Ga, 117 W Forsyth
Travelers Insurance Co, James & Paxon Agts, 35 Mutual Life bldg
Union Central Life Ins Co, 43 Buckman bldg

Steam Boiler.

Ocean Accident & Guarantee Corporation Ltd of London, Muncaster & Co Agts, 403 Clark bldg

Vessel Liability.

Ocean Accident & Guarantee Corporation Ltd of London, Muncaster & Co Agts, 403 Clark bldg

INVESTMENTS.

Bagwell C L & Co, Mutual Life bldg
Brown Realty Co, 418 Duval bldg, 35 E Bay
Daughtrey T R L, 206 Dyal-Upchurch bldg
Dyal-Upchurch Investment Co, 218 Dyal-Upchurch bldg
Fendig Albert & Co, 33-34 Buckman bldg
Henry & Roff, 516-518 Dyal-Upchurch bldg
Jacksonville Development Co, 135 E Forsyth
Kinne C W, 12 W Forsyth
Muncaster & Co, 403 Clark bldg
Prewitte Julian, 310 Dyal-Upchurch bldg
Searing & Elmore, 20 Main, rooms 22-24
Southland Investment Co, 3-6 Herkimer bldg

IRON WORKS.

Fla Ornamental Iron Works, 205 E 8th

JEWELERS.

*Blair R E, 1117 W Forsyth
Cohen M I, 115 W Bay
Cooke D A, 320 Main
Davis Charles Co, 18½ Main
*Dennis J C, 710 Davis
Greenleaf & Crosby Co, 41 W bay
Hammatt-Dickey Co, Masonic Temple Arcade
Hess & Slager, 5 E Bay and 339 W Bay
Hoehner H V, 505 Bridge
Jacobs V E Co, 135 W Bay
Lowery T J, 110 Main
Milchman Jacob, 706 W Monroe
Paris Shop, 323 Main
Queen City Stock Co, 619 Main
Riles R J Co, 15 W Bay
Rowton W H & Co, 104 Main
Schofield J A, 205 Main
Segall Herman, 427 W Bay

COVINGTON CO. WHOLESALE DRY GOODS
Capital $200,000.00. 301-309 E. Bay St., Jacksonville, Fla. New York: 256 Church St.

R. Walter Bennett, Prescription Druggist
PHONE 808 Cor. MAIN AND ASHLEY STS

Stephens L I, 22 Main
Sternberg Simon, 22 Mutual Life bldg
Vuille Constant, 141 Bridge

JUNK.
Jax Paper & Bottle Co, 1201 W Forsyth
Kaufman Metal Co, 712 E Bay
Sabel Bros, Church n w cor S A L Ry

JUSTICES OF THE PEACE.
Howell L D, 114 E Forsyth
Willard E E, 18 Clay

*KALSOMINE.
Little Paint-Hardware Co, 141 Bridge

*KODAKS AND SUPPLIES.
Gibson Bros, 19 Main

LADIES' FURNISHINGS.
Gottlieb Morris, 206 Bridge
Jackson-Hoyt Co, 101 W Bay

LADIES' TAILORS.
New York Ladies' Tailoring Co, 210 Hogan

LAND AGENTS.
Co-Operative Inv Co, 114 Newnan

*LANDSCAPE GARDENING.
Jacksonville Floral Co, 20 Laura

*LARD.
Wholesale.
Kingan & Co (Ltd), 530-542 E Bay

*LATH AND SHINGLES.
Consolidated Lumber Co, Forsyth and Georgia
Foster Geo R jr, River Front Bet Main and Laura

*LAUNCHES.
Central Boat Yard, Foot of Main

LAUNDRIES.
Steam.
Hilditch Steam Laundry, Washington nr Union
New York Steam Laundry, 112 116 E Forsyth
Paine E S Laundry Co, 23-25 E Adams
Rico Laundry, 33-37 E 8th, 3 W Forsyth
Chinese.
Henshaw Daniel, 416 Florida av
Hop Sing, 110½ Bridge
Johnson Charlie, 416 and 70 Main
Kee Soon, 1005 Main
Lee Charles, 757 W Adams
Lee Jim, 210 Bridge and 526 W Adams
Lee Sun, 524½ Bridge
Long Henry, 350 Riverside av
Mow Sing, 912 W Adams
Sam Wo, 328 W State
Sing Charles, 1053 W Adams
Sing Chong Jui, 533 E Bay
Sing C W, 928 W Bay
Sing E, 716 Davis
Sing Lee, 520 Riverside av
Sing Samuel, 606 W Ashley
Tom Charles, 116 Julia
Wah Sing, 313 W Forsyth
Wing Jim, 441 W Forsyth
Wing Sing, 416 Forest
Yick Sam, 245 W Adams

*LAW REPORTERS.
Powell W G, 9 Duval County Court House

*LAW SCHOOLS.
Florida Law School, 401 West bldg

*LAWN HOSE.
Little Paint-Hardware Co, 141 Bridge

LAWYERS.
See Attorneys-at-Law.

LIGHTERAGE COMPANIES.
Bucky Lighterage Co, 10 Drew bldg
Kaufman & Merrill, 712 E Bay

LIQUORS.
Wholesale.
Altmayer & Flateau Liquor Co, 720-726 W Bay
Blum August & Co, 309 W Bay
Blum Charles & Co, 517-519 W Bay

Florrid Bicycle and Electrical Co.
Bicycle & Electrical Contractors
518 RIVERSIDE AVENUE Phone 2856

THE RATHSKELLER ONLY THE BEST
117 WEST FORSYTH ST. PHONES: 196 AND 2637

W. C. WARRINGTON & CO. | Real Estate
Rooms 15 and 17 Uedemann Bldg. 108 West Forsyth St. | GUARANTEED INVESTMENTS

"Everything in Paints"
P. & G. CO. Double-Thick Paint
Little Paint-Hardware Co.
141 and 143 BRIDGE STREET PHONE 1603

East Coast Loan Company
G. W. COLE, Manager
Small Loans Made on Personal Property
716 MAIN STREET
All Business Confidential

Liquors—Whol—Cont'd

Burnette Charles & Co, 639 W Bay
Butler C C Co (Inc), 1001-1005 W Bay
Crigler & Crigler, 7 Clay
DeVane & Hornsby, 24-26 Bridge
Fischer Distilling Co, 801-825 W Forsyth
Georgia Whiskey Co, 941 W Bay
Heller Bros, 914 W Bay
Levy Harris & Co, 427 W Forsyth
Long D F & C P, 635-641 W Forsyth
Louisville Distilling Co, 1015 W Bay
Maryland Whiskey Co, 413 W Bay
Muller G Co The, 602-608 W Bay
Ricker E A, 542 W Bay
Rose R M Co, 925-927 W Bay
Savannah Liquor Co, 1010 W Bay
Seeba W F, 22-24 S Laura
Shad Solomon, 1025-1029 W Bay
Simms R W, 324-330 W Bay
Strasburger & Co, 119 W Bay
United Liquor Store, 830 W Bay
Weichselbaum S & Mack, 239 E Bay
Williams J J, 211 W Bay
Zapf Joseph Co The, 610-634 W Bay

Retail.
(See also Saloons)

Bedingfield & Co, 29 W Forsyth
Lippman Gabe, 33 W Forsyth
Louisville Distilling Co, 1015 W Bay

LIVERY, FEED AND SALE STABLES.

Armington H T & Sons, 500 W Adams
Catlett B S, 420 W Adams
Clayton & Tracy, 118 Stuart
Cooman C H, 629 Myrtle av
Girvin J W jr, 60-64 Jefferson
Melson S J Co, 429-439 W Adams
Myers-Oldham Co, 426 W Adams
Parramore P J, 520 W Church
Sprague G H, Myrtle av, n e cor Duval
Thebaut C R, 1938 Main
Wilcher J J, cor State and Dewett

LOANS.
(See also Brokers—Money)

Bagwell C L & Co, Mutual Life bldg
Brown Realty Co, 418 Duval bldg, 35 E Bay
Buckman Courtland, 50-51 Buckman bldg
Fendig Albert & Co, 33-34 Buckman bldg
Henry & Roff, 516-18 Dyall-Upchurch bldg
Jacksonville Development Co, 135 E Forsyth
Kinne C W, 12 W Forsyth
Muncaster & Co, 403 Clark bldg
Peoples Bank & Trust Co, Board of Trade bldg
Prewitte Julian, 310 Dyal-Upchurch bldg
Sappington J W, 123 Laura
Searing & Elmore, 20 Main, rooms 22-24
Smith J S, 1-2 Herkimer bldg

Timber Lands, Farm and Orange Groves
SEARING & ELMORE
Real Estate Investments, Loans and Insurance.
20 MAIN STREET ROOMS 22-24 PHONE 2177

LEE HUNTLY, Cash Grocer
Can Save You from 5 to 20% on Your GROCERIES. The Best and Cheapest
PHONES 484 and 3101 MAIN AND FIRST STREETS

Taylor S C, 16 Wilmarth bldg, 106 Main
Warrington W C & Co, 108 W Forsyth

*LOCAL INVESTMENTS.
Bagwell C L & Co, Mutual Life bldg

*LOCK AND GUNSMITHS.
Capper J W, 104 Main
Loftin & Taylor, 224 Main

*LOCOMOTIVES.
Jacksonville Iron Works, cor 15th and Ionia

*LOGGING TRUCKS AND CARS.
Jacksonville Iron Works, cor 15th and Ionia

*LUDOWICI ROOFING TILE.
Gill Basil, 14 S Newnan

*LUMBER, LATH AND SHINGLES.
Enterprise Planing Mill Co, 1548 Enterprise

*LUMBER MANUFACTURERS
Enterprise Planing Mill Co, 1548 Enterprise

LUMBER MANUFACTURERS AND DEALERS.
Bradford Lumber Co, Forsyth and Georgia
Bucky J D, 10 Drew bldg
Colleen C G, Catherine s e cor Adams
Consolidated Lumber Co, Forsyth ft of Georgia
Corse Montgomery, 757 E Adams
Cummer Lumber Co, Old Cemetery rd nr Phoenix Park
Drysdale R D Lumber Co, 604 E 3d
Duval Planing Mill Co The, 7th and Railroad av
Eilenberg J F Co, Enterprise cor A C L Ry
Enterprise Planing Mill Co, 1548 Enterprise
Fairfield Lumber Co, Talleyrand nr limits
Folks J F & Co, Enterprise nr limits
Gress Mnfg Co, 609 Dyal-Upchurch bldg
McGaughey & Lovelace Co, 1s and G S & F Ry (Springfield)
Upchurch Lumber Co, Talleyrand av nr 21st
West Bros, 207 West bldg
West Lumber Mnfg Co, 20/ West bldg

LUMBER.
Wholesale.
Atlantic Lumber Co, 110 W Forsyth
Baxter G S & Co, 434 E Bay
Bliss & Van Auken, 601 Dyal-Upchurch bldg
Clarke F R & Co, 117 W Forsyth
Continental Lbr Co, 420 Dyal-Upchurch bldg
Cooney, Eckstein & Co, 1-2 Astor block
Cummer Lumber Co, Old Cemetery rd nr Phoenix Park
Drew Lumber Co, 1-3 Wilmarth bldg
Duval Planing Mill Co The, 7th and Railroad av
Empire Lumber Co, 409 Duval bldg
Eppinger & Russell Co, 46-47 Buckman bldg
Geiger J S, 414 Forest
Georgia Pine Co, 407 Consolidated bldg
Gillespie D L & Co, 700 Consolidated bldg
Granger & Lewis, 312 Dyal-Upchurch bldg
Henry George & Co, 516-18 Dyal-Upchurch bldg
Hirsch Lumber Co, 415 Dyal-Upchurch bldg
Homer Lumber Co, 3-6 Herkimer bldg
Hunter Co The, 409 Duval bldg
Jacksonville Lumber Co, 10 Drew bldg
King Joe Jr Co, 501 Dyal-Upchurch bldg
LeFils Wm & Co, 136 E Bay
Long F W, 316 Valdosta bldg
Otter Creek Lumber Co, 602 Dyal-Upchurch bldg
Phinney E G Co, 404 Dyal-Upchurch bldg

Hutchinson Audit Co.
Auditors and Accountants
511-512 Dyal-Upchurch Bldg.
PHONE 312

The New Travelers Hotel
H. W. HANCOCK, Proprietor
Cor. BAY and CEDAR STS.
American and European Plan
Phone 1379

Marcus Conant Funeral Director and Embalmer
CONANT'S PRIVATE AMBULANCE. 16 E. Forsyth St. Telephone 2240

Loans Negotiated
RENTS COLLECTED
PHONE 506
CHAS. W. KINNE
FIRE INSURANCE
REAL ESTATE
12 WEST FORSYTH ST.

Lumber—Whol—Cont'd

Sax A R Lumber Co, 306 West bldg
Scotland Mills, 410 Consolidated bldg
Sizer Robert R & Co, 604 Dyal-Upchurch bldg
Standard Cypress Co, 110 W Forsyth
Star Lumber Co, 314 Dyal-Upchurch bldg
Stephens Lumber Co, 404 Consolidated bldg
Suskind Edward, 12 Wilmarth bldg
Vrieze Lumber Co, 204 E Bay
Wade Tie & Lmbr Co, 203 West bldg
Waycross Cypress Co, 3-6 Herkimer bldg
West Bros, 207 West bldg
Weston-Zaring Co, 309 Duval bldg

Retail.

Cummer Lumber Co, Old Cemetery rd nr Phoenix Park
Duval Planing Mill Co The, 7th and Railroad av

*MACHINE REPAIRING.

Terry A L, 318 W Forsyth

*MACHINE SHOPS.

Jacksonville Iron Works, cor 15th and Ionia

*MACHINE SHOPS—MARINE AND AUTOMOBILE

McMillan D H & Co, river bet Main and Laura

MACHINERY.

Atlantic Supply Co, 112-14 E Bay
Campbell J P, 222-24 E Bay
Christopher J G Co, 416 E Bay
Fairbanks, Morse & Co, 410 E Bay
Malsby Machinery Co, 22 Ocean
Ploof H E Machinery Co, 20 Ocean
Southern Machinery & Supply Co, 306½ W Bay, rooms 2-3

MACHINISTS.

See Founders and Machinists

MAIL ORDER HOUSES—WINES AND LIQUORS.

Glendale Co The, 13-19 S Laura
Louisville Distilling Co, 1015 W Bay

MANICURES.

Batchis Rose, 409 Dyal-Upchurch bldg
White Mary Mrs, 230 W Forsyth

MANTELS, GRATES AND TILE.

Branning George, 618 Main
Jacksonville Marble & Granite Co, 829 Main
Jacksonville Tile & Mantel Co, 502 W Forsyth

MANUFACTURERS' AGENTS

Beaman W J, 19 Doty bldg
Bland J H, 117 Laura
Dallam W M, 23 Ocean
Johnston F W Co The, 20 Washington
Owen J T, 22 Main
Wheyland McCoy Co, 4-5 Doty bldg

*MANUFACTURING JEWELERS.

Paris Shop, 323 Main

MARBLE AND GRANITE.

Jacksonville Marble & Granite Co, 829 Main
La Mance Reed E Co The, 8 Newnan

MATTRESS MANUFACTURERS.

Tipping Mattress Co, 920 W Union

*MEATS—DRY SALT.

Kingan & Co (Ltd), 530-542 E Bay

MEATS.

Wholesale.

Armour & Co, 310 W Bay
Cudahy Packing Co, e s Viaduct
Gradick W E & Co, w s Lincoln av 1 n of Highway
Kingan & Co (Ltd), 530-542 E Bay

CUMMER LUMBER COMPANY
Manufacturers of Rough and Dressed YELLOW PINE LUMBER and TIMBER. Also Vegetable Crates of all Descriptions

Rhodes-Futch-Collins Furniture Co
THE BIG MAIN STREET STORE
308 to 314 MAIN STREET

Dr. Martin's Indian Herb Discovery

BEST KNOWN REMEDY FOR

Rheumatism and Malaria. Stimulates the Kidneys so as to eliminate the uric acid, that causes Rheumatism and Kidney Disease; regulates a Torpid Liver; acts gently and without griping on the Bowels; disinfects the entire Alimentary Canal and produces a clean, smooth Skin and clear Complexion, by eliminating all poisons from the system.

Dr. Martin Indian Herb Discovery Co
Main Office, 111 East Bay St., Jacksonville, Fla.

National Packing Co, e s Viaduct
Schwarzschild & Sulzberger Co, 336 W Bay
Smith, Richardson & Conroy, 336 W Bay
Swift & Co, 520-522 W Bay

Retail.

*Anderson Edward, 911 Kings rd
*Anderson J H, 1124 Florida av
*Bacon Oliver, 1024 Florida av
*Bacon Stephen, 522 Eagle
*Belton Lizzie L, 1120 Florida av
Brown & Brown, 104 Myrtle av
*Campbell Abram, 906 W Adams
Canepa Grocery Co, 202-204 Florida av
Cordray J P, 609 Main
Croissant Jacob, 17 S Ocean
*Crooms J F, 1350 Florida av
*DeCourcey J P, 724 Bridge
DuBose E M Mrs, 820 Florida av
Ellis W G, 1705 Highway av
*Futson Lewis, 1448 E Duval
Hartley G B, 401 Main
Hawkins & Brooks, 836 W Ashley
Hazouri John, 1102 W Adams
Hennessey W F, 102 E Bay
Itjen Wm H, 525 Hogan
Jefferies G A, 18 Julia
*Johnson Isaac, 929 Jefferson
*Johnson & Grant, 524 Florida av
Johnson & Sapp, 601 Johnson
Jones C E, 1950 Main
Jones H T, 602 Eagle
Jones J G, 1502 E Beaver
King E G, 205 Bridge
Kori J B, 758 W Ashley
Lee F P, 1501 Evergreen av
McIntyre D T, 325 Catherine
Manning J M, 1020 W Adams
*Mason J C, 1601 Madison
*Middleton W A, 1492 Kings rd
Moody J H, 12 E Adams
Moody W T, 744 W Adams
Moseley Randolph, 723 Forest
Page W L & Son, 3249 Evergreen av
Parker J C, 850 E 8th
*Pratt H C, 1485 Florida av
Prior H & Son, 309 W Forsyth
Red Star Market, 32 E Bay
Reynolds-Dickinson Co, 426-428 Florida av
Ridge G M, 507 Main
Safer Jacob, 703-5 W Adams
Sawyer & Barco, 701 Market
Scott J J & Co, 1100 Julia
*Simmons Charles, 19 Bridge
*Slawson Benjamin, 824 Jefferson
Smith, Richardson & Conroy, 336 W Bay
Wallace W H, 1253 Main
Werinthe Lewis, 1655 Main
Wiesenfeld J H, 38 E Bay
*Wiggins J W, 628 Bridier
*Williams N R, 615 Davis

MEDICINE MANUFACTURERS.

Afco-Chemical Co, 928 W Union
Allen Mnfg Co, 1009 Main
Barnard F H, 841 Charles
Florida Viavi Co, 1-2-3 Livingston bldg
Martin Dr Indian Herb Discovery Co, 111 E Bay

JAMES & PAXON
SURETY BONDS OF ALL KINDS
MUTUAL LIFE BLDG. PHONE 874

HALF-MILLION CLUB
Room 58, 23 Main St.
ABOUT OCT. 13 AT NEW ATLANTIC BANK BLD.

S. C. TAYLOR The Renting Agent
106 Main St. Phone 1773 REAL ESTATE and LOANS

Eaton's Southeastern Detective Agency
Main Offices 20-22-24 Uedeman Bldg.
108 West Forsyth Street
Phones 3379 JACKSONVILLE, FLA.
CHARLES F. EATON, Superintendent

Medicine Mnfrs—Cont'd
Ketterer F W Medicine Co, 31 E Adams
Lenz Albert Dr, 111 E Bay
Phelps E T, 1929 Swift

MEN'S FURNISHINGS.
Wholesale.
Hargadine - McKittrick Dry Goods Co, 14-16-18 W Bay
Mathews W E, 15 Cedar
Retail.
(See also Clothing—Retail.)
Barchan Bernard, 229 W Bay
Coleman Wm G & Co, 133 E Bay
Endel, Kidwell-Sheridan Co, 129 W Bay
Fittz J A Co, 13 Main
MacDonell Clothing Co The, 2-4 W Bay

MERCANTILE AGENCIES
Bradstreet Co The, 1-2-3 The Baldwin
Dun R G & Co, 117 W Forsyth
Florida Mercantile Agency, 404 Clark bldg

*MERCHANDISE BROKERS.
McClelland & Terry, 304 Duval bldg
Wharton & Wing, 407 Duval bldg

MERCHANT TAILORS.
(See Tailors.)

MESSENGER SERVICE.
Florida District Messenger Co, 100-102 W Bay

*MILK AND CREAM.
Newman Dairy Co, 525 Main

*MILL AND MINING MACHERY.
Atlantic Supply Co, 112-14 E Bay

*MILL SUPPLIES.
Florida Hardware Co, 16-20 E Bay
Georgia Supply Co, 930 W Bay

MILLINERS AND MILLINERY
Barchan Joseph, 133 Bridge
Barchan Leopold, 319 W Bay
Bisbee C C Co, 311 W Bay
*Bridge Street Bazaar, 417 Bridge
*Brooks Jennie L, 908 Florida av
*Chubb E H, 427 Bridge
Flicker Martha, 524 Main
Friedman Wm M, 702 Main
Hedengren Agnes, 24 Main
Hutto & Hutto, 9 Laura
Jacobs Henry, 109 E Bay
Johnson Millinery Store, 20 Hogan
Pierce Margaret M, 212 Duval bldg
Wienecke & Brotherton, 124 Main

MINERAL LANDS.
Trembly F H, 20 W Forsyth

MINERAL WATERS.
Bettes Pharmacy The, Bay ne cor Laura
Brinkley & Baines, 421 Main
Cedar Springs Water Co, foot of Newnan
Lackawanna Springs Co, 135 E Forsyth
Malto Brewing Co, 210 Florida av

MONUMENTS.
Clark George W Co The, 307 Main
Jacksonville Marble & Granite Co, 829 Main
La Mance Reed E Co The, 8 Newnan
Southern Monument Co The, 523 E 8th

MORTGAGE LOANS.
Bagwell C L & Co, Mutual Life bldg
Jacksonville Mortgage & Guarantee Co, 205 Main

*MORTGAGES.
Kinne C W, 12 W Forsyth

*MOTOR CYCLES.
Alexander-Seewald Co, 16 W Forsyth
Terry A L, 318 W Forsyth

MOTOR REPAIRING.
Terry A L, 318 W Forsyth

R. L. Slauter PLUMBING
STEAM AND GAS FITTING
131 EAST FORSYTH ST. PHONE 2773

William C. Cooper, Jr. Co.
W. Adams, Cor. Laura Street
Telephone 218

Funeral Directors
Undertakers and
Embalmers

*MOTORS.
Central Boat Yard, foot of Main

*MOULDING.
Cain E E Co, 1548 Enterprise
Consolidated Lumber Co, Forsyth and Georgia
Duval Planing Mill Co The, 7th and Railroad av
Enterprise Planing Mill Co, 1548 Enterprise

*MOULDING—HARDWOOD
DuBose W E, 56 Mutual Life bldg

MOVING PICTURES.
*Bijou The, 615 W Ashley
Harding & Chapman, 122 Main
Tidd E A, 115 Main

MOVING PICTURE SUPPLIES
Florida Film Exchange, 136 E Bay

*MULTIGRAPH LETTERS.
Daniel A H Advertising Agcy, 400 Consolidated bldg

MUSIC TEACHERS.
Bailey Katherine, 1630 Walnut
Burdette E C, 1614 Clark
Canova Camilla, 234 E Beaver
Denby Antoinette Mrs, 1303 Laura
Euga Lillian Mrs, 1919 Ionia
Fretwell Estella M, 2051 Hubbard
Frisbie C E, 3 Doty
Gale Elizabeth, 124 W 4th
Hodgson Elina Mrs, 435 W Monroe
*Jones C A, Masons Park
Kean Loretta, 321 E 8th
Meyer Wilhelm, 5 E Church
*Mikell E F, 417½ Bridge
Morat Fredericka, 538½ Riverside av
Newell-Burhans Henri, 304 Main
Oltrogge E T Mrs, 839 Banana
Redmond Mary W, 1617 Hubbard
Richans Lila, 2 Blanche
Rolland D M Mrs, 541 Riverside av
Stoddard Rollie Mrs, Panama Park
Tawney Maud, 2413 St Johns av
Warriner Florence, 1013 Oak
Warriner Olga G, 118 W Union
Weihe K J, 1238 Hubbard

MUSICAL MERCHANDISE.
*Deas E C, 510 W Adams

MUSICAL INSTRUMENTS.
Ludden & Bates Sou Music House, 23 E Bay

NAVAL STORES.
American Naval Stores Co, 408 Realty bldg
Atlantic Naval Stores Co, 210-212 Dyal-Upchurch bldg
Barnes & Jessup Co, 605 Consolidated bldg
Bridges T E & Co, 411 Consolidated bldg
Consolidated Naval Stores Co 7th fl Consolidated bldg
Lining & Adamson, 320 Dyal-Upchurch bldg
Patterson Export Co, 602 Consolidated bldg
Taylor County Naval Stores Co, 420 Dyal-Upchurch bldg
West-Flynn & Harris Co, 311-1[illegible] West bldg
Williams J P Co, 404-405 Realty bldg

NEWS AGENCIES.
Union News Co, Union Depot
Parker Railway News Co, Union Depot

NEWS DEALERS.
Main St News Co, 406 Main
Peterson Bros, 10 Hogan

NEWSPAPERS.
Coat of Arms The (weekly), 1503 Laura
Florida Christian Advocate The 2136 6th
Florida Fruit & Produce News, 10 Newnan
Florida Times-Union, 136 W Bay
Floridian The, 213 E Adams
Industrial Record (weekly), Newnan nw cor Bay

C. F. COLE SHOE COMPANY
29 EAST BAY ST.
Telephone 881

SIMKIN'S OYSTER and CHOP HOUSE
ALWAYS RIGHT
216 W. Forsyth St., Phone 3186

Florida Collection Co.
MORRIS & COWAN, Counsel
Offices, Second Floor West Building

REFERENCES:
Florida National Bank
R. G. Dun & Co.
JACKSONVILLE, FLA.
Bank of Ybor City, Florida

Southern Cornice and Sheet Metal Works
Cornice Work, Metal Awnings, Skylights
Ventilators, Guttering, Conductor Pipes
Also Slate and Metal Roofing
FLORIDA AVE. CORNER EAST BAY ST.

Newspapers—Cont'd
*Labor Templar, 17 Phoenix bldg
Metropolis The, 9-11 E Forsyth
Suedliche Post (weekly), 17 S Newnan

NOTARIES PUBLIC.
Andreu J C, 530 E Monroe
Cohen Elmore, 108 W Bay
Daniel A H Mrs, 400 Consolidated bldg
Dart J H, 315 W Forsyth
Drawdy R A jr, 19 Jackson
Fox S W, 14-16 Wilmarth bldg
Gage F M, 2-4 Uedemann bldg
Nolan A C, 10 The Baldwin
*Watson H W, 1604 Johnson
Watson W B, 23 Phoenix bldg
Williams Thomas, 1481 Florida av

NOTIONS.
Wholesale.
Covington Co The, 301-313 E Bay
Hargadine-McKittrick Dry Goods Co, 14-16-18 W Bay
Retail.
David John, 327½ W Bay
Ley E L Furnishing Co, 417 W Bay
Milton H S, 428 W Union
Sundlin J E, 19 Cedar

*NOTIONS AND LADIES' WEAR.
Wilson Dry Goods Co The, 205 W Bay and 12 Hogan

NOVELTIES AND SOUVENIRS.
Goodin J H, 226 Hogan
Greenleaf & Crosby Co, 41 W Bay
Interstate Mer Co, 42 W Adams
*Johnson Isaac, 12 Laura
Kress S H & Co, 15 E Bay
Myers E J, 218 Hogan
Riles R J Co, 15 W Bay
Union Souvenir Co, 415 Realty bldg

*NOVELTY WORKS.
Banes N H & Son, 415 Florida av

NURSERIES.
Griffing Bros Co, 28 E Bay
Jacksonville Floral Co, 20 Laura
Mason C A, 1740 Main

NURSES.
Abernathy Anesta, 417 E 1st
Adams Levina, 608 Lincoln av
Adkins K N Mrs, 229 E 4th
Agnew Sarah, 200 Copeland
Baxter E J Mrs, 1124 Forsyth syth
Biren Samuel, 219 W Bay
Bowman Jane, 332 W Monroe
Brown Virginia D, 824 E Duval
Cadwallader Naomi Mrs, 1138 Park
Call Mary, 317 Catherine
*Childs Lela, 574 Charles
Church Carrie A, 802 E Duval
Clark E C Mrs, 16 Dora
Clohecy Isabelle ,33 W 3d
*Cooper Olivia, 1521 Harrison
Covington Mattie, 223 E Ashley
Deas Laura Mrs, 1200 Parker
Fetting Annie L, 1332 E Duval
Garcia Nellie F Mrs, 150 E 11th
Goss Margaret Mrs, 1575 Florida av
*Griffin Phyllis, 574 Charles
Hall Martha, 1802 E Duval
Hersey Lillian Mrs, 224 Newnan
Hart Agnes, 319 E Church
Hobbs A M Mrs, 1027 E Monroe
Knowles Maud, 332 W Monroe
Laughlin Mary B, 310 E 3d
*Lee J E, 32 E Beaver
Lee May, 514 Winter
Lowe Mary, 837 W Adams
McElroy Elizabeth Mrs, New St James Hotel
McIver Lucy Mrs, 834 W Adams
McMeekin Lula Mrs, 411 E Monroe
Massacar Rhoda E, 1354 Main
Miller Helen, 1641 Boulevard
Morris Mollie, 216 Hogan
Newman Jennie Mrs, 208 Florida av
O'Brien Anna L, 26 E 2d
*Potts Ellen, 545 Park
Powell Susan, 10 Cherry
Pritchard Emma F, 200 Copeland
Richardson Isabelle, 15 W 3d

For Full Particulars apply to
J. S. COLES, Jr.
General Agent
414-16 Duval Building
Jacksonville, - - Florida

Insurance Issued by the *Equitable Life Assurance Society* of the United States will protect your family—Teach Thrift

Smith & Breazeale, Eureka Pressing Club
French Dry Cleaning, Dyeing and Renovating
Men's Clothing Cleaned and Pressed
522-524 W. Forsyth
Phone 121

1870 1909
J. GUMBINGER
Resident Refracting
OPTICIAN
No. 6 Hogan Street, Jacksonville, Fla.

Roach Mary Mrs, 823 Talleyrand av
Roof M Isidor, 818 E Duval
Salcedo Annie, 1640 Clark
Scarborough Mary Mrs, 1200 Parker
Sellers Fannie Mrs, 5 Rast av
Short A F Mrs, 1206 4th av
*Simmons Margaret, 574 Charles
Stafford M S, 620 Talleyrand av
*Tutty Rose O, 901 Odessa
Volkmar Emma Mrs, 523 E Adams
Webster N N, 711 Parker
Whidden Josephine, 802 E Duval
Williams Carrie L, 227 Market
Worth Ethel, 216 Hogan

OCULISTS.

Frye Charles H Dr, 124 Main
Nolan Eugene M, M D (practice limited to eye, ear, nose and throat), 39 W Adams bet Main and Laura

*OFFICE ASSISTANTS.

Daniel A H Advertising Agcy, 400 Consolidated bldg

*OFFICE AND STORE FIXTURES.

Drew H & W B Co The, 45-49 W Bay
Enterprise Planing Mill Co, 1548 Enterprise
Southern Refrigerator & Supply Co, 228 E Bay

*OFFICE SYSTEMS.

Rankin Fred E, 834 Roselle

OILS.

Bond & Bours Co The, 10 W Bay
Florida Hardware Co, 16-20 E Bay
Florida Refining Co, foot Dora
Gulf Refining Co, foot of Jackson
Little Paint Hardware Co, 141 Bridge
Standard Oil Co, 5th fl West bldg
Wernicke-Mariner Co, Enterprise cor A C L Ry

*OPTICIAL GOODS.

Riles R J Co, 15 W Bay

OPTICIANS.

Armstrong E H, 9 Laura
Frye C H, 124 Main
Greenleaf & Crosby Co, 41 W Bay
Gumbinger Jacob, 6 Hogan
Riles R J Co, 15 W Bay
Schwab's M Sons, 11 Laura
Staley C J, 19 E Union

*ORANGE GROVES.

Brobston Edwin, 301-302 Realty bldg
Fendig Albert & Co, 33-34 Buckman bldg
Henry & Roff, 516-518 Dyal-Upchurch bldg
Land Investment Co of Florida, 411-412 Consolidated bldg
Prewitte Julian ,310 Dyal-Upchurch bldg
Muncaster & Co, 403 Clark bldg
Searing & Elmore, 20 Main

ROBT. McCARREL, Pres. THOS. M. McCARREL, Supt. R. T. McCARREL, Sec'y and Treas.
McCARREL COMPO-STONE COMPANY
Estimates Furnished on any Kind of Compo-Stone, Stucco, Cement Roofing Tile, Cement Brick and Re-inforced Concrete Construction
General Contractors & Builders
OFFICE AND WORKS 16th and Pearl Streets Phone 2822

3 Daily Trains to New York via RICHMOND AND WASHINGTON
SEABOARD
AIR LINE RAILWAY

Marcus Conant Funeral Director and Embalmer
CONANT'S PRIVATE AMBULANCE. 16 E. Forsyth St. Telephone 2240

FIRE INSURANCE
Clark Bldg. Phone 3051
Muncaster & Co.

ORANGE SHIPPERS.
Kass M C, 57 S Ocean

*ORNAMENTAL WOOD WORK.
Banes N H & Son, 415 Florida av

OSTEOPATHS.
Bush Ida E, 32 W Monroe
Davis G S, 228 Hogan
Davis P R, 228 Hogan
McKinnon C E, 228 Hogan

*PACKERS.
Kingan & Co (Ltd), 530-542 E Bay

*PAINT BRUSHES.
Florida Hardware Co, 16-20 E Bay
Little Paint-Hardware Co, 141 Bridge

PAINT MANUFACTURERS.
Dozier & Gay Paint Co, 22 E Bay

PAINTERS—HOUSE AND SIGN.
Balfe-Conroy Co, 114-116 W Bay
Bennett & White, 917 W Adams
Bilmore Bros, 17 Ocean
Hansen Gabriel, 2034 Evergreen av
Hurst Augustus, 594 Spruce
Jackson J S, 17 W State
Kent C G, 1504 Spearing
Schafft Josef, 226 Clay
Tucker M R, 1500 Park

*PAINTERS' SUPPLIES.
Balfe-Conroy Co, 114-116 W Bay
Little Paint-Hardware Co, 141 Bridge

PAINTS—WHOLESALE.
Balfe-Conroy Co, 114-116 W Bay

PAINTS, OILS AND GLASS.
Balfe-Conroy Co, 114-116 W Bay
Bond & Bours Co The, 10 W Bay
Fairlie's Pharmacy, 1035 E Bay
Florida Hardware Co, 16-20 E Bay
Little Paint-Hardware Co, 141 Bridge

PAPER—WHOLESALE.
Bean E & Son Co, e s Viaduct
Florida Paper Co, n s Viaduct

*PAPER HANGERS.
Balfe-Conroy Co, 114-116 W Bay

*PAPIER MACHE.
Cesery A J & Co, foot of E Bay

PAVING CONTRACTORS.
See Contractors.

PAWNBROKERS.
Davis D & Co, 535 W Bay
Diamond Joseph, 623 W Bay
Finkelstein Harry, 633-635 W Bay
Finkelstein Neal, 541 and 601 W Bay
Joel Judah, 901 W Bay
Leon & Meyerson, 227 W Bay
Scott C E, 919 W Bay
Vaughn & Coward, 111 Bridge

PHONOGRAPHS.
Shad Bros, 503 Riverside av

*PHOSPHATE LANDS.
Fendig Albert & Co, 33-34 Buckman bldg
Henry & Roff, 516-518 Dyal-Upchurch bldg
Land Investment Co of Florida, 411-412 Consolidated bldg
Prewitte Julian, 310 Dyal-Upchurch bldg

*PHOSPHATE MINERS.
Peace River Phosphate Mining Co, 317 Duval bldg

PHOTO SUPPLIES.
Douglas James & Co, 433 W Bay
Drew H & W B Co The, 45-49 W Bay
Gibson Bros, 19 Main and 28 E Bay

PHOTOGRAPHERS.
Gibson Bros, 19 Main
Hardy Florence Mrs, 136 Bridge
Havens O P, 117 W Bay
Hollingsworth J A, 211 Hogan
*Jackson E W, 417½ Bridge..

RICO LAUNDRY { 33-37 East 8th Street. Phone 157
City Office 34 West Forsyth Street
ALL BRANCHES of HIGH GRADE LAUNDRY WORK
SATISFACTION GUARANTEED

S. J. MELSON CO.
Proprietors THE HORSE HOTEL
N. E. Cor. W. Adams and Clay Phone 350

HORSES AND MULES Bought, Sold and Exchanged. Finest Carriages in the City for Weddings and Special Occasions. Boarding.
HORSE SHOEING ESTABLISHMENT

Livingston Studio, 129½ W Bay
Milford J M, 321 W Bay
Moore Bros, 12 W Bay
Neal Minnie E Miss, 27 E Bay
Ortagus J R Mrs, 519 Riverside av
Vinock A J, 304 Main
Woodward G T, 227 Laura

PHYSICAL CULTURE.

Hill M N, 21 W Adams
Leonhardt Charles, 111 W Bay

PHYSICIANS.

Abney G W, 30 E 7th
Acker A E, Masonic Temple
Bacon Henry, 401 W Duval
*Baker J A, 536 W Church
Berry M C, 2003 Main
Blake C C, 519 W Adams
Blinn T A, 229 Laura
Bowen Fredk, 108 W Adams
Boyd J E, 15 Castle Hall
Cannon A B, Panama Park
Cassatt Massilo, 322 Masonic Temple
Cunningham C G, 216 Hogan
Cunningham L W, 16 Castle Hall
Daniel R P, 321 Main
Gay Gaston, 303 Market
Dean R H, 305 Cedar
de Collard Arthur (poropathy) 211 W Adams
Douglas J H, 225 W Forsyth
Drew Columbus, 43 W Monroe
Drew H R, 9 Bisbee bldg
Duer J H, 1935 Main
Durkee J H, 204 E Bay
Elmore W T, 25 Mutual Life bldg
*Faulkner A L, 532 W Church
Fernandez J D, 28 W Ashley
*Foster J Wesley, 1513 Swan
*Freeland T G, 1125 Oakley
Freeman J V, 225 W Forsyth
Harris R L, 35 Buckman bldg
Hartman J H, St Lukes Hospital
Heggie N M (eye, ear, nose and throat), 22 Buckman bldg
*Herbert C D, 11 Phoenix bldg
Herlong M B, 1004 W Adams
*Hills J S, 434 W Ashley
Holden G R, 320 W Church
Holloway H S, 1-2 Bisbee bldg
Hoover F P, 19 Mutual Life bldg
Hopkins C A, 431 Masonic Temple
Irwin T L, 510 Florida av
*James H W, 1131 Odessa
Jennings R H, 305 Cedar
Johnson C W, 33 E Monroe
Joyner Claude, 400 W Ashley
Liell E N, 140 W Monroe
Livingston J A, 304 Newnan
Livingston J H, 304 Newnan
Love J D, 501 Laura
Lowry C S, 6 Doty bldg
*McCleary M F, 4 W Union
McGinnis R H, 501 Laura
McNamar W D, St Johns av and Davis, S J
Macaulay George, 25 Buckman bldg
Manning Wm S, 20 Castle Hall
May R L, 117 W Forsyth
Miller F D, 20 Washington
*Miller J P, 223 Bridge
Miller O J, 201 Clark bldg
Mills H A, 607 W Bay
Morris S A, 237 W Duval
Nolan Eugene M, M D (practice limited to eye, ear, nose and throat), 39 W Adams bet Main and Laura
Palmer J D, 15-17 Doty bldg
*Patterson J P jr, 4 W Union
Patterson W P jr, 614 W Beaver
Perry P C, 210 Laura
Pittman J H, 112 W Adams
Reichard Malvina Mrs, 1839 Albert
*Richardson P N, 2 Phoenix bldg
Rogers C P, 221 Laura
Sandusky C M, 28 W Monroe
Sengstak E P E, 25 Buckman bldg
*Shaw J H, 327 Bridge
Sibley M V Mrs, 1612 Silver
Sibley W H, 1612 Silver
*Smalls W C, 510 Jefferson
*Smith A W, 600 W Ashley
*Smith J H, 441 W Beaver
Smith R E, 259 W Adams
Souvielle Mathieu, 211 W Adams
Stinson W M, 107 Ocean
Stollenwerck P J, 122 W Adams
Stout H R, 105 E Monroe
Taylor J N, 1101 E Church

COONS & GOLDER
22 WEST ADAMS STREET TELEPHONE 1147
GENERAL MECHANICS
Plumbing, Heating, Roofing
Awnings, Ballustrades, Etc.

RENTS COLLECTED V. P. HARMELING
406 CLARK BUILDING

Fairlie's Pharmacy
Cor. East Bay Street and Florida Ave.
Telephone 113

STATE AGENCY FOR
HICKEY'S Wonderful
JERSEY BALM

Maxey Grunthal & Bros.
Pianos and Piano Players Sold, Exchanged and Repaired. Expert Piano Tuners
Telephone 1237 710 Cedar Street

Rubber Stamps & Seals Florida Rubber Stamp Works
224 MAIN ST.
PHONE 1813.
"MADE TO ORDER 6 TO 12 HOURS."

Physicians—Cont'd

Terry C E, 122 W Adams
Thomas R Y H, 803 W Adams
Thompson T C, 602 W Adams
Tompkins C W, Myrtle av, S J
Turck R C, 600 Consolidated bldg
Upchurch N A, 210 Dyal-Upchurch bldg
*Ward C A, 723 W Beaver
Williams Abraham D, 209 W Ashley
*Williams C R, 201 E Beaver
Williams F G, 15 Basnett bldg
Williams Thomas, 1481 Florida av

PHYSICIANS' SUPPLIES.

Bennett R Walter, 526-528 Main
Nelmaur Co The ,205 Masonic Temple

*PHYSICIANS AND HOSPITAL SUPPLIES.

Bettes Pharmacy The, Bay ne cor Laura

*PIANO INSTRUCTORS.

Baz Manuel Rivera, 21-23 W Adams

*PIANO PLAYERS.

Grunthal Maxey & Bros, 710 Cedar

PIANO REPAIRERS.

Grunthal Maxey & Bros, 710 Cedar
Muhlbacher & Lane, 11 E Adams

PIANO TUNERS.

Grunthal Maxey & Bros, 710 Cedar

PIANOS AND ORGANS.

Table Piano Co, 110 W Bay
Grunthal Maxey & Bros, 710 Cedar
Harper A R Piano Co, 306 Main
Ludden-Campbell-Smith Co The 18 W Bay
Ludden & Bates Southern Music House, 23 E Bay
Miller F O, 419 W Bay

*PIANOS REPAIRED.

Grunthal Maxey & Bros, 710 Cedar

PICTURE FRAMES.

Drew H & W B Co The, 45-49 W Bay
Seawright Bros, 214 Bridge

PIPE AND PIPE FITTINGS.

Atlantic Supply Co, 112-14 E Bay

PLANING AND SAW MILLS.

Cain E E Co, 1548 Enterprise
Duval Planing Mill Co, 7th and Railroad av
Enterprise Planing Mill Co, 1548 Enterprise
Fairfield Lumber Co, Talleyrand av nr imits
Florida Milling Co, Talleyrand av nr 21st
Folks J F & Co, Enterprise nr limits
Halsema-Woodcock Planing Mill, cor Ionia and 9th
McGaughey & Lovelace Co, 630 E 1st
Wellington J H & Co, 3d and Clark

*PLANTS.

Jacksonville Floral Co, 20 Laura

*PLASTERERS.

Cesery A J & Co, foot of E Bay

*PLATE GLASS.

Balfe-Conroy Co, 114-116 W Bay

Florida Life Insurance Co. { Life, Accident and Health INSURANCE

Fred E. Rankin
834 ROSELLE STREET
PHONE 2776

Public Expert Auditor and Accountant

*PLOWS.

Florida Hardware Co, 16-20 E Bay

PLUMBERS, STEAM AND GAS FITTERS.

Bouis S G & Co, 429 E Bay
Clarke Wm F, 40 W Adams
Coons & Golder, 22 W Adams
Forbes W F, 119 and 411 Main
Hooker & Lightbody, 114 Newnan
Hunter E M, 218 W Forsyth
Kuchler J E Co, 323 W Forsyth
Macy & Johnscn, 119 Laura
Patten H E, 303 Palmetto
Rathbone D L, 405 Main
Ray W J, 515 Ocean
Roberts L M, 28 W Adams
Slauter R L, 131 E Forsyth
Tutt Plumbing Co The, 226-228 E Forsyth

*PORCELAIN ENAMELED WARE.

Slauter R L, 131 E Forsyth

*PRESCRIPTION DRUGGISTS

Bennett R Walter, 526-528 Main

PRINTERS—BOOK AND JOB.

Dennis F W & Son, 509 W Bay
Dixie Job Printing Co, 9 S Hogan
Drew H & W B Co The, 45-49 W Bay
*Florida Printing & Improvement Co, 706 Main
Florida Rubber Stamp Works, 224 Main
Gem Printing Co, 427½ W Forsyth
Hall Printing Co, 11-17 S Newnan
Herald Printing Co The, 4 S Newnan
Hollingworth J S, 120 W Bay
Industrial Record Publishing Co, Newnan ne cor Bay
Jones-Frank Co, 13 Newnan
Kent A H, 120 Cedar
Plaxco Press, 509 E Bay
Pomal A J, 306 W Forsyth
McDonald Printing Co, 30 W Adams
Williamson A M, 213 E Adams

PRODUCE.

American Produce Co, 16 S Hogan
Atlantic Produce Co, 138 Bridge
Bucky A J, 26 E Bay
Cahoon S R, 1010 Main
Christopher W H, 327 E Bay
Chu Baiu, 523 Bridge
DaCosta Produce Co, 729 W Monroe
Fernald C J, 705 Florida av
Fitch Warren & Bro, 30 E Bay
Game C B, 911 W Adams
Gilbert G P, 11 Cedar
Grantham Bros, 225 E Bay
Iseman Produce Co, 138 E Bay
Jacksonville Provision & Commission Co, 102 Bridge
Jessen C N, 408 W Forsyth
Kass M C, 57 S Ocean
Seale T B, 23 Ocean
Tennessee Produce Co, 36 E Bay
Wilder Produce Co, 220 Main
Zaring C W & Co, 716 W Bay

*PROVISIONS—WHOLESALE

Kingan & Co (Ltd), 530-542 W Bay

*PUBLIC ACCOUNTANTS.

Hutchinson Audit Co, 511-512 Dyal-Upchurch bldg
Mucklow Walter, 46 Mutual Life bldg
Williams F M, 54 Mutual Life bldg

PUBLIC STENOGRAPHERS.

Britton Carrie, 12 W Forsyth
Daniel A H Advertising Agcy, 400 Consolidated bldg
McClintock R J Mrs, Aragon Hotel Lobby
Nichols Ida M, 8 Doty bldg
Smith Bettie E, 44 Buckman bldg
Thompson Janie C, 52 Buckman bldg

PUBLISHERS.

Carter & Russell Publishing Co, 9-11 E Forsyth
Collier P F & Son, 2130 Market

AUTOMOBILES
MARINE AND STATIONARY GAS ENGINES AND SUPPLIES.
D. H. McMILLAN & CO.
River Front between Bay and Laura Sts. Telephone 317.

MONUMENTS
REED E. LA MANCE CO.
8 NEWNAN STREET TELEPHONE 1467

Whitehouse & Lay
312 CLARK BUILDING
If It's Real Estate See Us About It.
Local and Long Dist. Phones

JACKSONVILLE FLORAL CO.
Successors to SAWYER & PAYNE
Phone 3296
Floral Designs
20 LAURA STREET
Cut Flowers
PLANTS Ferns, etc.
LANDSCAPE GARDENING

Publishers—Cont'd

Florida Publishing Co, 136 W Bay
Florida Times-Union, 136 W Bay
Independent & Central Union Times The, 310 W Forsyth
Industrial Record Publishing Co, Newnan nw cor Bay
Polk R L & Co, P O Box 463
Williamson A M, 213 E Adams

*PUMPS.

Campbell J P, 222-24 E Bay
Florida Hardware Co, 16-20 E Bay

RAILROADS.

Atlanta-Birmingham & Atlantic Railroad Co, 214 W Bay
Atlantic Coast Line R R, 138 W Bay and Jefferson nw cor Bay
Central of Georgia Ry Co, 224 W Bay
Charlotte Harbor & Northern Ry Co, 317 Duval bldg
Florida East Coast Ry Co, 226 W Bay
Georgia Southern & Florida Railway, 201 W Bay
Jacksonville Terminal Co, office Union Depot
Louisville & Nashville R R, 118 W Bay
Macon, Dublin & Savannah Railroad Co, 206 W Bay
Mobile & Ohio Railroad, 212 W Bay
Nashville Chattanooga & St Louis Ry, 124 W Bay
St Johns River Terminal Co, 621 E Bay
Seaboard Air Line Railway, 202 W Bay and foot of Hogan
Southern Railway Co, 108 W Bay

REAL ESTATE.

Ahern J J, 208 Dyal-Upchurch bldg
Aird & Wiggs, Bay ne cor Ocean
American Suburban Corporation, 308 Dyal-Upchurch bldg
Anderson Edward, 309 Realty bldg
Archibald Realty Co, 29 Mutual Life bldg
Armstrong C R, 502 W Duval
Bachman Frederick, 324 Riverside av
Barrs A W, 16 Hogan
Bartholf J L, Highway av se cor Tropical
Bell Charles E, 106 Main
Boca Grand Land Co, 317 Duval bldg
*Bonaparte Harry, 600 W Ashley
Bonney C L, 58 Mutual Life bldg
Boyd G M & Co, 315 Dyal-Upchurch bldg
Brinkley & Baines, 421 Main
Broome Stockton Co, 32 Buckman bldg
Brown C A jr, 30 Buckman bldg
Brown Realty Co, 418 Duval bldg
*Brown S W, 1608 Milnor
Buckman Courtland, 50-51 Buckman bldg
Burbridge Real Estate & Rental Agency, 608 Main
Burbridge Wm, 32 Buckman bldg
Burke J V, 1 Drew bldg
Carroll G A, 226 W Forsyth
Cavelier E F, 106 W Bay
Cheatham C A, 110 W Forsyth
Christie F T, 308 Dyal-Upchurch bldg
Christie & Christie, 416 Dyal-Upchurch bldg
Cobb S E, 204 Clark bldg
Conover E W, 504 Cedar
Dancy & Guerard, 16 Hogan
Dawson & Co, 226 W Forsyth
Denmark L C, 429 W Forsyth
Diefenback F & Co, 59 Mutual Life bldg
Dodge W H jr, 108 W Bay
Doughtry D T, 23 The Baldwin
Drysdale L F, 11 Drew bldg
Dunn J R, 208-10 West bldg
Dyal-Upchurch Investment Co, 218 Dyal-Upchurch bldg
Edmundson J W, 915 W Union
Ewing & Smith, 1453 Ionia
Fendig Albert & Co, 33-34 Buckman bldg
Florida Syndicate (Ltd), 315 W Forsyth

CAFE ALBERT
J. B. COUSY, Props.
Service A la Carte
Special Attention to Private Parties
3, 5, 7, 9 W. Adams St. Phone 3606

Cay & McCall Fire Insurance
701 Consolidated Bldg.
Phone 1955

Francis M W, 8 Livingston bldg
Frazier & Brereton, 7 Castle Hall
Freeman R L, 1216 W Duval
Gifford & Co, 115 Laura
Grant W B, Ocean ne cor Bay
Greeley & Son, 117 W Forsyth
Griffin G B Land Co, 120 W Bay
Haas C E, 204 Clark bldg
Haddock E H, 1307 Osceola
Haile C M & Co, 20 Mutual Life bldg
Harmeling V P, 406 Clark bldg
Hedrick Investment Co, 112 W Forsyth
Henry & Roff, 516-518 Dyal-Upchurch bldg
Herndon & Lord, 108 W Forsyth
Highway Development Co, 108 W Forsyth
Holt P A, Main se cor Union
Hopkins & Numson, 402 Duval bldg
Humphries J H Real Estate Co, 7 Livingston bldg
Indian River Association (Ltd) 315 W Forsyth
Jacksonville Development Co, 135 E Forsyth
James Wm, 2327 St Johns av
Jordan C G, 29 E Ashley
Kaufmann C M, 135 W Bay
Kennedy M B, 138 W Bay
Kinne C W, 12 W Forsyth
Kirk & Bowie, 117 W Forsyth
Knauer W C, 111 W Forsyth
Knight Bros, 19 Wilmarth bldg
Kooker J W, 12 W Forsyth
Land Investment Co of Florida, 411-412 Consolidated bldg
Land Mortgage Bank of Florida (Ltd), 315 W Forsyth
LeBourveau Alonzo, 120 W Bay
Lyons J A, Talleyrand av and limits
McCoy & Schwarz, 412 Realty bldg
McDonnell J J, 10 Livingston bldg
McLaurin Investment Co, 218 E Bay
*McLendon J D, 106 Bridge
McNeil W H, 321 W Bay
Magill R J, 304 West bldg
Marvin Wm, 11 W Forsyth
Miller & Roberts, 314 Dyal-Upchurch bldg
Moss P P, 1325 W Adams
Muncaster & Co, 403 Clark bldg
*National Mercantile Realty & Improvement Co, 415 Bridge
New Riverside Co, 33-34 Buckman bldg
New Springfield Co, 209 Duval bldg
Palmer & Palmer, 510 Dyal-Upchurch bldg
Permenter-Mattox Realty Co, 702 W Bay
Phillips Jos H & Co, 21 Julia
Prewitte Julian, 310 Dyal-Upchurch bldg
Price G M, 111 W Forsyth
Realty Title & Trust Co, 139 E Forsyth
Renfroe Real Estate Agency 112 W Forsyth
Renfroe & Williams, 112 W Forsyth
Richardson Bainbridge, 117 W Forsyth
Robinson Improvement Co, 770 Riverside av
*Robinson R R, 7 Phoenix bldg
Roux C A, 117 W Forsyth
Russell G W, 1232 W Adams
Sappington J W, 123 Laura
Sappington & Manucy, 123 Laura
*Schell & Bolden, 9 Phoenix bldg
Searing & Elmore, 20 Main rooms 22-24
Sebring W R, 303 Dyal-Upchurch bldg
Shannon A C & Co, 23 Mutual Life bldg
Simmons-Shaylor Co, 4-5 Livingston bldg
Slone J R, 226 Julia
Smith A V, 18 Cedar
Smith J S, 1-2 Herkimer bldg
Southern Home & Investment Co, 311 W Forsyth
Southern Investment Co The, 14 Hogan
Southern States Land & Timber Co, 401-404 Law Exchange bldg
Springfield Realty Co, 307 Main
*Stanley J H, 510 W Adams

Don't throw away your Old Bicycles
BRING THEM TO
TERRY'S
"HE REPAIRS ANYTHING"
318 West Forsyth

WM. D. JONES DRUGGIST
PRESCRIPTION SPECIALIST
Telephone 1177
107 East Bay St.

HOUSES and LOTS
IN SPRINGFIELD
INVESTMENTS

GEO. B. BROWN, Pres. L. A. BROWN, Sec.
Brown Realty Co.
418 Duval Building
35 East Bay St. Telephone 1925

MAIN and ADAMS
MRS. LUCK WILSON, Propr.
TELEPHONE 2140

WAVERLY HOTEL

F.H.TREMBLY
Real Estate
INVESTMENTS
TIMBER MINERAL GRAZING
LANDS.
20 W. FORSYTH ST.
Phone 1262 Jacksonville Fla

Real Estate—Continued.

Stockton-Budd Co, 209 Duval bldg
Stockton J N C, 2-4 Uedemann bldg
Suburban Investment Co, 315 Dyal-Upchurch bldg
Taylor S C, 16 Wilmarth bldg, 106 Main
Tidd Wm W, 117 W Forsyth
Tischler Philip, 16 W Adams
Tison J H Co, 19 Julia
Tomlinson E H, 20 Buckman bldg
Toph & Barry, 14 Uedemann bldg
Trembly F H, 20 W Forsyth
Trepper Henry, 117 W Forsyth
Uedemann E O, 18 Uedemann bldg
United Realty Co, 220 Duval bldg
Urban Investment Co, 20 Main
Waldo C P, Highway av and Murray Hill av
Warrington W C & Co, 108 W Forsyth
West E E, 207 Realty bldg
West-Raley-Hamby Co, 114 W Forsyth
Whispell & Irwin, 23 Castle Hall
Whitehouse & Lay, 312 Clark bldg
Wilson G H, 10 Uedemann bldg
Wilson H A, 346 Cherry
Wisner Land Co, 404 Law Exchange bldg
Woodstock Co The, 215 Duval bldg

REFINING COMPANIES.

Florida Refining Co, foot of Dora

*REFRIGERATING DEVICES.

Automatic Refrigerating Co The, 332 E 3d

*REFRIGERATORS.

Rhodes-Futch-Collins Furniture Co, 308-14 Main

REFRIGERATORS AND MARKET SUPPLIES.

Southern Refrigerator & Supply Co, 228 E Bay

Nicholas J. Sutton
State Agent for
The Automatic Refrigerating Co.
Hartford, Connecticut
P. O. Box 761 Jacksonville, Fla.

HUTCHINSON SHOE CO.
Capital, $200,000.00
311-313 EAST BAY ST.
Wholesale Shoes and Hats

R. Walter Bennett
Cor. Main and Ashley Sts.
PURE DRUGS AND TOILET ARTICLES
PHONE 808

Vienna Restaurant
G. N. SCHADE, Propr.
REGULAR MEALS 25c.
Weekly Tickets of 21 Meals $4.00
Hot Vienna Rolls Every Morning. All Bread and Pastry Made by Experienced White Baker
Main Street, between Adams and Forsyth Sts.

*RENT COLLECTORS.

Harmeling V P, 406 Clark bldg
Henry & Roff, 516-518 Dyal-Upchurch bldg
Taylor S C, 16 Wilmarth bldg, 106 Main

RENTAL AGENTS.

Buckman Courtland, 50-51 Buckman bldg
Fendig Albert & Co, 33-34 Buckman bldg
Harmeling V P, 406 Clark bldg
Henry & Roff, 516-518 Dyal-Upchurch bldg
Kinne C W, 12 W Forsyth
Stephens J H, 1 Doty bldg
Taylor S E, 16 Wilmarth bldg, 106 Main

REPAIR SHOPS.

Baker, Johnson & Doane, 917 W Adams
Cohen Monroe, 1233 W Bay
McMillan D H & Co, river bet Main and Laura

RESTAURANTS.

Barbour & Co, 329 W Bay
Bentley M H, Dixieland Park
Boyde T J, 528 W Adams
Brown George, 405 W Bay
*Brymer Harry, 331 W State
Bumbus John, 22 Bridge
Cafe Albert, 3-5-7 W Adams
Cawthon J K, 1000 W Bay
Demos James, 305 W Bay
Duhme J C, 15 E Forsyth
Fabry Charles, 322 W Forsyth
Fahnestock A H, 12-14 S Laura
*Fairchild F G, 423 Bridge
*Garnett John, 49 S Ocean
German-American Restaurant, 221½ W Bay
Giatres Stalio, 114 Bridge
Gilreath W P, 223 W Bay
*Griggs R H, 11 E Ashley
Jackson Richard, 828 Julia
*Lee C N, 1008 W Bay
Light G A, 503 W Bay
Louros Manuel, 505 E Bay
*McCloud Samuel, 907 W Bay
Manos James, 413 Main
Manos Peter, 926 W Bay
Moates M Miss, 724 E Bay
Morey J Y, 19 Ocean
Moss Max, 521 W Adams
Nic's Cafe, 128 W Bay
*Oliver & Whit, 506 State
Pappas Louis, 917 W Bay
Rathskeller The, 117 W Forsyth
Rosello & Soler, 525 Bridge
Royal Restaurant, 234 W Bay
Schade G A, 123 Main
Scherrer Charles, 27 W Bay
Schiller Cafe The, 118-122 Hogan
*Sheppard James, 703 Main
Silverman Rosa, 35 S Ocean
Simkin's Oyster and Chop House, 216 W Forsyth
*Small James, 519 Bridge
Streeter C H, 35 E Bay
*Toney Addison, 112 Bridge
Tselentis Anton, 411 W Bay
Union Depot Restaurant, Union Depot
Vienna Restaurant, 123 Main
Washington Cafe, 415 W Forsyth
White Baking Co, 110 Main
*Williams Charles, 103 Johnson
Wilson C G, 10 Bridge

Florrid Bicycle and Electrical Co.
Bicycle & Electrical Contractors
518 RIVERSIDE AVENUE Phone 2856

THE RATHSKELLER ONLY THE BEST
117 WEST FORSYTH ST. PHONES: 196 AND 2637

ENTERPRISE PLANING MILL CO. BELL PHONE 601
Will furnish complete bills of Rough and Dressed Lumber, Turning, Scroll Sawing, Mouldings and Stair Work of Oak, Pine and Cypress. Window Frames a Specialty.
1548 ENTERPRISE ST. Estimates Furnished. J. P. WILSON, Manager

Little Paint-Hardware Co. Mastic Mixed Paint Phone 1603
141 and 143 BRIDGE STREET

ROOFERS—GENERAL.
Bouis S G & Co, 429 E Bay
Carey Philip Co The, 414 E Bay
Coons & Golder, 22 W Adams
Roberts L M, 28 W Adams
Sou Cornice & Sheet Metal Wks, Florida av cor E Bay

*ROOFING (REX FLINKOTE)
Atlantic Supply Co, 112-114 E Bay

*ROOFING PAINTS.
Philip Carey Co The, 412-14 E Bay

*ROOMS FOR RENT.
Harmeling V P, 406 Clark Bldg

RUBBER SPECIALTIES.
Savell Rubber Wks, 1424 Clark

*RUBBER STAMPS.
Florida Rubber Stamps Wks, 224 Main

*RUBBER TIRES.
Alexander-Seewald Co, 16 W Forsyth

*RUGS.
Rhodes-Futch-Collins Furniture Co, 308-314 Main

SALOONS.
Ahrens Ernest, 770 W Ashley
Alvarez R M, 1701 Highway av
Angerholzer Fred, 128 E Bay
Annex The, 202 Main
Aragon Buffet, 23 Julia
*Baxter Thomas, 125 Bridge
*Baxter & Johnson, 630 Davis
*Belton J S, 1102 Florida av
Bettelini Frederick, 1031 W Bay
Beyes A J, Talleyrand av nr Phoenix Park
Bittjemann & Heins, 126 Julia
Blum August & Co, 309 W Bay
Brewer J F, 330 W Bay
Budweiser The, 48 W Bay
Butler C C Co (Inc), 1001-1005 W Bay
Canepa Bros, 109 W Bay
Canepa T N, 1453 E Duval
Carn Bros, 337 W State
Carr Thomas, 127 Main
Chick W M, 610 W Bay
Ciancaglini J B, 1513 Albert
*Clyde Annex, 12 Julia
Conroy Michael J, 126 Main
Davies George, 942 W Bay
Delaney & Co, 34 E Bay
De Vane & Hornsby, 24-26 Bridge
Di Meglio & Jeffcoat, 1125 Florida av
Du Bose E C, 902 Florida av
Duval Hotel Bar, 211 W Forsyth
Edwards J R, Talleyrand av 1 mile n of limits
Everett Hotel Buffet, 235 W Bay
Falstaff The, 27 Main
Feldman Moses, 901 W Ashley
Ganten J H jr, 1302 Davis
Geiger A A, 702-4 W Adams
Ga Whiskey Co, 941 W Bay
Globe Saloon, 11 Hogan
Grunthal Rudolph, 900 Main
Hackemann & Schroder, 762 W Adams
Hanne Bro, 1246-58 W Adams
Jacobs Alexander, 140 E Bay
Joost N Estate of, 243 to 249 Riverside av
Kappher & Von Dohlen, 301 W State
Knight D M, 219 W Bay
Lippman Louis, 922 W Bay
McCormick R D, 120 Tyler
McNulty Anthony H, 105 E Bay
Mohlmann Theodore, 701 Main
Muller G & Co, 602 W Bay
Mullis N M, 115-117 Bridge
Murrey & Galbraith, 107 W Bay
New Clyde Saloon, 301 W Bay
Nic's Cafe, 130 W Bay
Nicholson Charles, 734 Forest
Nickelson C A, 601 Main
Ortagus G W, 1419 Davis
Peters & Vollers, 501 W Bay
Pichl & Nicholas, 942 W Adams
Pilton & Co, 900 W Adams
Ponce J T, 662 Myrtle av
Raabe J C, 151 Bridge
Rathskeller The, 117 W Forsyth
Ricker E A, 542 W Bay
Rivers C A, 822 W Bay
*Royal Eagle Saloon, 203 Bridge
Schulenberg & Ponce, 502 E Bay
Schuman E O, 1024 Florida av
Scott J J & Co, 1033 Julia
Shad Solomon, 1025-1029 W Bay
*Short Chris, 524 Davis

Timber Lands, Farm and Orange Groves
SEARING & ELMORE
Real Estate Investments, Loans and Insurance.
20 MAIN STREET ROOMS 22-24 PHONE 2177

You Can Save from 5 to 20 Per Cent. by Buying Your Groceries of LEE HUNTLY, Cash Grocer
THE MOST COMPLETE LINE IN THE CITY *Main and First Sts. Phones 484 & 3101*

MISS JACOBI'S SCHOOL
GERTRUDE F. JACOBI, Principal
Kindergarten, Primary, Intermediate, Academic
TEACHERS:
Charlotte Hawkins, Ruth Walker, Adele P. Jacobi, Jodie Caughman, Cyril R. Tyler, Henri Vernaelde, Charles A. Pillars, Wilhelm Meyer, A. M. C. Brasch.
SPECIALTIES: French, Latin, German, Music (Instrumental and Vocal) Elocution, Physical Culture, Kindergarten Training, Art, Dancing.
Telephone 2032 23 WEST ADAMS STREET

Smith J L, 929 Jefferson
Smith T J, 19-25 S Ocean
Spiers John, 642 W Ashley
*Stevens George, 801 W Forsyth
Turner J H, 301 Magnolia
Uguet J R, 401 W State
Vereen J H, 840 Ward
Von Der Hoden Bros, 900 Kingsrd
Von Glahn Christopher, 543 E Bay
Weitz Louis, 945 W Bay
Wheeler R A, 201 Bridge
Wienbarg F W, 903-911 Davis
*Wilford James, 101 Johnson
Williams J J, 211 W Bay

SANATORIUMS.
De Soto Sanatorium, W 5th n w cor Perry
Interstate Sanitorium The, 208 Florida av
Keeley Institute, 1803 Park

*SASH, DOORS AND BLINDS.
Bond & Bours Co The, 10 W Bay
Duval Planing Mill Co, 7th and Railroad av
Florida Hardware Co, 16-20 E Bay

*SAUSAGE.
Kingan & Co (Ltd), 530-542 E Bay

*SAW MILL PLANTS COMPLETE.
Atlantic Supply Co, 112-14 E Bay

*SCAGLIOLA.
Cesery A J & Co, foot of E Bay

SCHOOLS AND COLLEGES.
Gould Edward C, 304 Main
Jacobi's Miss School, 23 W Adams, Tel 2032
Lamson C D Mrs, 439 E Monroe
Massey Business College, 304 Main

*SCREENS.
Little Paint-Hardware Co, 141 Bridge

*SCROLL WORK.
Banes N H & Son, 415 Florida av
Cain E E Co, 1548 Enterprise
Enterprise Planing Mill Co, 1548 Enterprise

SCULPTORS.
Pillars C A, 23 W Adams

*SEALS.
Florida Rubber Stamp Works, 224 Main

SECOND-HAND GOODS.
Brittan Nellie Mrs, 131 Bridge
Tipping F A, 314 W Adams
Wilcher J B, 1225 W Beaver

*SECRET SERVICE.
Eaton's Southeastern Detective Agency, 20-22-24 Uedemann Bldg, 108 W Forsyth

SEEDS.
Barr's Drug & Seed Co, 307 W Forsyth
Cameron Lindsay, 138 E Bay

SEWING MACHINES.
Horton E M & Co, 503 Riverside av

Hutchinson Audit Co.
Auditors and Accountants
511-512 Dyal-Upchurch Bldg.
PHONE 312

The New Victoria Hotel
H. W. HANCOCK, Propr. M. INGALLS, Mgr.
Cor. MAIN and ADAMS STS.
American Plan Only
Phone 358

CONANT'S PRIVATE AMBULANCE
MARCUS CONANT, UNDERTAKER, 16 E. Forsyth St. Phone 2240

Chas. W. Kinne
Real Estate, Fire Insurance
Loans Negotiated, Rents Collected
12 W. Forsyth Street
Phone 506

Sewing Machines—Continued.
Singer Sewing Machine Co, 19 Main

SHEET METAL WORKERS.
Amos & Johnson, 726 E Bay
Jacksonville Iron Works, cor 15th and Ionia
Roberts L M, 28 W Adams
Slauter R L, 131 E Forsyth

SHINGLE DEALERS.
Consolidated Lumber Co, Forsyth and Georgia
Corse Montgomery, 757 E Adams

SHIP BUILDERS.
Robinson O W & Co, 21 Livingston bldg

*SHIRTS.
Naumburg Julius, 20 W Forsyth

SHOE FINDINGS.
Emery & Co, 46-48 W Bay

SHOES.
Wholesale.
Hutchinson Shoe Co, 301-313 E Bay

Retail.
Baker Benjamin, 414 Main
Baker Jacob, 631 W Bay
Baker & Berman, 612 Main
Bandrimer Louis, 625 W Bay
Becker & Rosen, 503 Bridge
Bork Abraham, 534 W Bay
Boyt Co The, 114 Main
Clark, Golden & Pomeroy, 131 W Bay
Cole C F Shoe Co, 29 E Bay
Duval Shoe Factory The, 302 Main
Emery & Co, 46-48 W Bay
Finkelstein Gabriel, 537 W Bay
Jordan & Schmidt, 435 W Bay
*Latson E W Shoe Co, 143 Bridge
McDaniel A L & Co, 127 W Bay
Marvin Charles Co, 21 W Bay
Oak & Peters, 100 Bridge
Ritzwoller Bros, 111 W Bay
Schevitz Carl, 216 W Bay
Simmons & Dudley, 507 W Bay
Soubeyroux V A Mrs, 25 E Bay
Wexler Morris, 527 W Bay
Wexler Samuel, 1009 W Bay

SHOEMAKERS.
*Adams Anthony, 424 Riverside av
*Bush W M, 1119 W Forsyth
*Bush W P, 711 Main
Canzoneri Antonio, 804 W Adams
*Choice Isaac, 725 Darwin
D'Adamo Giovanni, 118 Florida av
*Dixon Roman, 207 Riverside av
*Harrington J H, 1401 Albert
Hess G A, 13 Newnan
Heyder G H, 121 Laura
Heyder Oscar, 127 Laura
Holschuh Jacob, 522 Florida av
*Leonard Wm, 603 Main
Levine Daniel, 910 Florida av
*Lewis T C, 639 W Ashley
*McClemon Alva, 510 Bridge
Miller C J, 1510 Davis
Moccia Peter, 533 E Bay
Molinaro Ferdinando, 247 W Adams
Nicholas Micnael, 833 Cedar
Peltz Abraham, 712 Main
*Reach A B, 313 W Forsyth
*Schenk J H, 104 Bridge
Schevitz Paul, 205 Hogan
*Thomas Robert, 916 Johnson
Wexler Harry, 1112½ W Adams
*Whitaker Joseph, 509 W State
*White V F, 1020 Kings rd
*Williams C W, 910 Clay
*Young G D, 524 Bridge
Zago Giovanni, 218½ Bridge

SIGN PAINTERS.
Kraus C J, 314 W Forsyth
Mott T J Jr, 16 Cedar
Rogers & Jacobson, 112 W Bay
Stow E D, 15 W Duval

*SILVERSMITHS.
Greenleaf & Crosby Co, 41 W Bay

*SILVERWARE.
Greenleaf & Crosby Co, 41 W Bay
Hess & Slager, 5 E Bay and 241 W Bay
Riles R J Co, 15 W Bay

*SMOKED MEATS.
Kingan & Co (Ltd), 530-542 E Bay

CUMMER LUMBER COMPANY
Manufacturers of Rough and Dressed YELLOW PINE LUMBER and TIMBER. Also Vegetable Crates of all Descriptions

"Your Credit is Good" At Rhodes-Futch-Collins Furniture Company's Store
308 to 314 MAIN STREET

All Work Confidential Satisfaction Guaranteed

Miss Janie C. Thompson
Stenographer and Typewriter
Multigraph Work Solicited
Telephone 3452 Room 52 Buckman Building

*SODA FOUNTAINS.
Gibson W T, Aragon Hotel
Rennolds & Crews, 124 W Forsyth

*SOUVENIRS.
Osky J, 121 W Bay
Riles R J Co, 15 W Bay

*SPORTING GOODS.
Bond & Bours Co The, 10 W Bay
Drew H & W B Co The, 45-49 W Bay
Florida Hardware Co, 16-20 E Bay

*SPRAYING OUTFITS.
Florida Hardware Co, 16-20 E Bay

*STAGE JEWELRY.
Paris Shop, 323 Main

*STAINS.
Little Paint-Hardware Co, 141 Bridge

*STAIR BUILDERS.
Baker, Johnson & Doane, 917 W Adams
Cain E E Co, 1548 Enterprise

STATIONERS.
Bennett R Walter, 526-528 Main
Drew H & W B The, 45-49 W Bay
*Johnson J H, 509 Bridge
Vance A B Co, 104 W Forsyth

*STEAM AND HOT WATER HEATING.
Bouis S G & Co, 429 E Bay

*STEAM FITTING.
Slauter R L, 131 E Forsyth

STEAMBOAT AND STEAMSHIP COMPANIES.
Atlantic Transport Line, 49 West bldg
Beach & Miller Line The, foot Laura
Clyde St Johns River Line, foot of Catherine
Clyde Steamship Co, foot of Hogan
Florida Inland Water Transportation Co, 204 E Bay
Hamburg-American Line, 49 Mutual Life bldg
Independent Line steamers, ft Newnan
Mercnants & Miners Transportation Co, 208 W Bay
Naval Stores Steamboat Co, ft S Market
Peninsular & Occidental Steamship Co, 232 W Bay
Southern Steamship Co, foot of Laura

STEEL FURNITURE.
Franz Safe & Lock Co The, 108 Main

*STENCILS.
Florida Rubber Stamp Works, 224 Main

STENOGRAPHERS.
Cohen Elmore, 108 W Bay
Milton H S, 428 W Union
Smith Bettie E, 44 Buckman Bldg
Thompson Janie C, 52 Buckman Bldg

JAMES & PAXON
SURETY BONDS OF ALL KINDS
MUTUAL LIFE BLDG. PHONE 874

HALF-MILLION CLUB
Room 58, 23 Main St.
ABOUT OCT. 13 AT NEW ATLANTIC BANK BLD.

S. C. TAYLOR The Renting Agent
106 Main St. Phone 1773 REAL ESTATE and LOANS

Eaton's Southeastern Detective Agency
Main Offices 20-22-24 Uedeman Bldg.
108 West Forsyth Street
Phones 3379 JACKSONVILLE, FLA.
CHARLES F. EATON, Superintendent

*STENOGRAPHIC EMPLOYMENT BUREAU.
Cohen Elmore, 108 W Bay, Tel 743

STEVEDORES.
Atlantic Coast Fwdg Co, 434 E Bay
Evans W A Co, Export Terminal's docks
Irons W C, 28 E Bay
Logan J J Co, foot Newnan
Mason W M, Talleyrand av nr Deer Creek

*STOCKS AND BONDS.
Bagwell C L & Co, Mutual Life Bldg

*STONE.
La Mance Reed E Co The, 8 Newnan

*STONE—MARBLE AND GRANITE.
Jacksonville Marble & Granite Co, 829 Main

STORAGE.
Delcher Bros, 17 Clay and 701 Davis
Fla Auction & Warehouse Co, 432-436 E Bay
Fla Moving & Storage Co, 712 Davis
Jacksonville Warehouse & Distributing Co, 516 E Bay
Leach S W Storage Co, 409 W Forsyth

STORE FIXTURES.
Empire Scale & Fixture Co, 20-28 Julia
Southern Refrigerator & Supply Co, 228 E Bay
Waterman Co, 135 W Bay

*STOVES AND RANGES.
Bond & Bours Co The, 10 W Bay
Florida Hardware Co, 16-20 E Bay
Rhodes-Futch-Collins Furniture Co, 312-314 Main

STREET RAILROADS.
Jacksonville Electric Co, McCoy n w cor Riverside av

*STUCCO.
Cesery A J & Co, foot of E Bay

*SUGAR CANE.
Kass M C, 57 S Ocean

SUGAR AND SYRUP.
Florida-Georgia Syrup Co, 12th bet Hubbard and Market
Georgia-Florida Syrup Co, Union s e cor Ionia
Huntly Lee Cash Grocer, Main and 1st

*SURETY BONDS.
James & Paxon, 35 Mutual Life Bldg

*SURGICAL APPLIANCES, TRUSSES AND ABDOMINAL SUPPORTERS.
Bettes Pharmacy The, Bay n e cor Laura

*SURGICAL INSTRUMENTS.
Bettes Pharmacy The, Bay n e cor Laura
Nelmaur Co The, 205 Masonic Temple

*TABLE CONDIMENTS.
Huntly Lee Cash Grocer, Main and 1st

*TABLE RELISHES.
Huntly Lee Cash Grocer, Main and 1st

TAILORS.
Bank & Son, 12 W Adams
Bianco J A & Bro, 209 Main bldg
Bianco V T & Bro, 208 Clark bldg
Birlant Co The, 25 Main
*Blackshear C W J, 1335 Florida av
*Braden T F, 326 E Union
Ciampoli Vincent, 249 W Adams
*Cook Thomas, 402 Myrtle av
Damato Thomas, 208 Bridge
De Francis N, 121 Main
Ellis Clarence, 207 Riverside av
Faggella Antonio, 606 Main
Fernetey Joseph, 127 Bridge
Finkelstein Gabriel, 537 W Bay and 824 Main

PLUMBING, STEAM HEATING
R. L. SLAUTER
131 EAST FORSYTH, PHONE 2773

Florida Collection Co.
MORRIS & COWAN, Counsel
Offices, Second Floor West Building

REFERENCES:
Florida National Bank
R. G. Dun & Co.
JACKSONVILLE, FLA.
Bank of Ybor City, Florida

*Garmon Montgomery, 1035 Julia
Glickstein M R, 230 W Bay
Goodwin Bros, 55 Mutual Life bldg
Green Jacob, 314 W Forsyth
Hedengren A W, 10 W Forsyth
Henderson & Beall, 224 W Forsyth
Isaac Max, 21 Julia
*Mitchell Wm M, 829 Cedar
*Montana Manuel, 419 Bridge
Morfesy Bros, 215 W Forsyth
Moses I L, 106 W Forsyth
Naumburg Julius, 20 W Forsyth
Niklas Antonio, 322 W Bay
*Oakland Tailoring Co, 1046 Florida av
*Pierce Samuel, 712 Main
Rumpf Frank, 418 W Union
Schleicher & Williams, 17 Ocean
Shufro Mayer, 2 Drew bldg
*Sinkler C E, 411 Bridge
Spanier Isaac, 1130 W Adams
Steinberg Lucas, 13 Cedar
Summers Andrew, 33 E Adams
*Walton G W, 510 Main
*White C E, 409 Main
*White J S, 827 Kings rd

*TALKING MACHINES.

Alexander-Seewald Co, 16 W Forsyth
Victor Talking Machine Co, 16 W Forsyth

TAXIDERMISTS.

Carter R E, 2310 Kings rd

TEAS, COFFEES AND SPICES

Gong George, 118 Julia
G A & P Tea Co, 13 W Bay
Huntly Lee Cash Grocer, Main and 1st
Kenny C D Co, 214 Main
Wharton & Wing, 407 Duval bldg

TELEGRAPH AND TELEPHONE COMPANIES.

Postal Tel-Cable Co, 50 W Bay
Radio (Wireless) Telegraph Co, 10 Basnett bldg
Southern Bell Telephone & Telegraph Co, 212 W Forsyth
Western Union Telegraph Co, 100-102 W Bay

TERMINAL COMPANIES.

Atlantic & East Coast Terminal Co, 310 Dyal-Upchurch Bldg

*THEATRE CURTAINS—ASBESTOS.

Carey Philip Co The, 412-14 E Bay

THEATRES.

Dixie Theatre, Dixieland Park
Duval Theatre, Main s e cor Monroe
Orpheum Theatre, 326 Main
Pastime Theatre, 215 W Bay

TILE MANUFACTURERS.

Cesery A J & Co, foot of E Bay
La Mance Reed E Co The, 8 Newnan
Trout F J, 511 E 8th

TIMBER LANDS.

Brobston Edwin, 301-302 Realty bldg
Cole Howard & Co, 401 Clark bldg
Cummer W W & Sons, Office Consolidated Bldg
Hillman-Sutherland Co, 409 Consolidated bldg
Land Investment Co of Florida, 411-412 Consolidated Bldg
Searing & Elmore, 20 Main
Trembly F H, 20 W Forsyth
West Lumber Mnfg Co, 207 West Bldg
Whitehouse & Lay, 312 Clark Bldg

TINNERS.

*Alexander W H, 505 Davis
Bouis S G & Co, 429 E Bay
Bunker & Hayes, ft of S Ocean
Bunker S H, 1119 E Adams
Fox W H & Co, 907-913 E Bay
Miller John, 1009 E Ashley
Roberts L M, 28 W Adams
Roberts W H & Co, 411 Main
*Singleton Gustavus, 817 Davis
*Turnsill O J, 710 Davis
Tutt Plumbing Co, 226-228 E Forsyth

*TINWARE.

Bond & Bours Co The, 10 W Bay
Florida Hardware Co, 16-20 E Bay

Southern Cornice and Sheet Metal Works
FLORIDA AVE. CORNER EAST BAY ST.
Cornice Work, Metal Awnings, Skylights
Ventilators, Guttering, Conductor Pipes
Also Slate and Metal Roofing

The Equitable Life Assurance Society of the U.S.
STRONGEST IN THE WORLD
For Particulars, Call, Write or Phone
J. S. COLES, Jr., Genl. Agt.
414-16 Duval Building
Jacksonville, - - Fla.

William C. Cooper, Jr. Co.
W. Adams, Cor. Laura Street
Telephone 218

Funeral Directors
Undertakers and
Embalmers

We Sell Edwin Clapp $6.00 & $7.00 Shoes for Men
Laird, Schober & Co. $4.00 & $5.00 Shoes for Women
C. F. Cole Shoe Co.
TELEPHONE 881
29 EAST BAY STREET

TOBACCO—WHOLESALE.
Gadsden Co Tobacco Co, 411 Consolidated bldg
Ocknocknee Leaf Tob Co, 411 Consolidated bldg

TOBACCO GROWERS.
Florida National Tobacco Co, 56 Buckman bldg

*TOBACCO LANDS.
Land Investment Co of Florida, 411-412 Consolidated Bldg

*TOBACCO AND CIGARS.
Cafe Albert, 3-5-7 W Adams

*TOILET ARTICLES.
Bennett R Walter, 526-528 Main
Cooper-Dodson Co, 1333 Florida av

*TOILET ARTICLES AND PERFUMERY.
Bettes Pharmacy The, Bay n e cor Laura

*TOMBSTONES.
*Pratt L L, 502 Bridge

*TOOL SHARPENERS.
Baker, Johnson & Doane, 917 W Adams

TOW BOATS.
Jax Forwarding Co, 16 S Laura
Jax Towing & Wrecking Co, 21 S Laura
Woolston F H, foot Laura

TOWEL SUPPLY COMPANIES
Jacksonville Towel Supply Co, 323 W Forsyth
Sweeney J M Mrs, 6 W Ashley

*TOYS.
Drew H & W B The, 45-49 W Bay

TRANSFER LINES.
Francis George Transfer Co, Forsyth s e cor Newnan

*TREES.
Jacksonville Floral Co, 20 Laura

TRUNK MANUFACTURERS.
Florida Trunk Mfg Co, 12-14 E Bay

*TRUST COMPANIES.
Guaranty Trust and Savings Bank, Bay n e cor Ocean
People's Bank & Trust Co, Board of Trade Bldg

*TURNING AND SCROLL SAWING.
Banes N H & Son, 415 Florida av
Enterprise Planing Mill Co, 1548 Enterprise

*TURPENTINE LOCATIONS.
Land Investment Co of Florida, 411-412 Consolidated Bldg

TURPENTINE MACHINERY.
Victoria Turp Mach Co, 117 W Forsyth

TURPENTINE MANUFACTURERS.
Bradford Turpentine Co, 3-6 Herkimer bldg
Pure White Turpentine Co, 318 Duval bldg

TYPEWRITERS AND SUPPLIES.
Davis R C & Co, 204 W Bay
Drew H & W B Co The, 45-49 W Bay
Foote & Davies Co, 14 W Forsyth
Grivot Typewriter & Office Appliance Co, 15 Sico bldg
Preston J Z, 120 W Bay
Remington Typewriter Co, 206 W Bay
Smith Premier Typewriter Co, 21-22 Mutual Life bldg
Southern Refrigerator & Supply Co, 228 E Bay

*TYPEWRITING.
Smith Bettie E, 44 Buckman Bldg

UMBRELLA MANUFACTURERS.
Wisooker Max, 402 W Bay

*UMBRELLA REPAIRS.
Wisooker Max, 402 W Bay

SIMKIN'S OYSTER and CHOP HOUSE
ALWAYS RIGHT
216 W. Forsyth St., Phone 3186

Original French Dry Cleaning and Dyeing
"THE STANDARD OF EXCELLENCE"
PHONE 121 Brings the Man to Your Door
SMITH & BREAZEALE, 522-524 W. Forsyth St.

Furniture Repaired and Refinished
Mattress Renovating Carpet Cleaning
G. WM. GRABAU
Upholsterer
Cushion Work a Specialty
Telephone 723 9 East Church St.

*UMBRELLAS.
Bear B Umbrella Co, 409 Main

UNDERTAKERS.
Clark Charles A (Inc), 40-42 W Forsyth
Conant Marcus Co, 16 E Forsyth
Cooper Wm C Jr Co, W Adams cor Laura, Tel 218
*Geter & Bryan, 646 W Adams
*Glover R B & Bro, 745 W Ashley
*Holmes J C, 517 Bridge
*Pratt L L, 502 Bridge

*UNDERWRITERS AGENTS.
Mucklow Walter representing "Lloyd's," Natl Board Marine Underwriters and Boston Board Marine Underwriters, 46 Mutual Life bldg

UPHOLSTERERS.
Asmussen's A Upholstery Wks, 515 Main
Grabau G Wm, 9 E Church
Nordstrom Frederick, 2112 Hubbard
*Ranford G W, 998 W State
Shea L F, 7 Lafayette

VACUUM CLEANERS.
Frazier G W, 224 Main

*VAN DYKE PRINTS.
Florida Blue Print Co, 523 E Adams

*VARNISHES.
Bond & Bours Co The, 10 W Bay
Florida Hardware Co, 16-20 E Bay
Little Paint-Hardware Co, 141 Bridge

*VEGETABLES.
Huntly Lee Cash Grocer, Main and 1st

VETERINARY SURGEONS.
Mahaffy T J, 500 W Adams
Spencer H H, 439 W Adams
Van Dyke C H, Forsyth s e cor Newnan

*VICTOR RECORDS.
Alexander-Seewald Co, 16 W Forsyth

*VINEGAR DEALERS.
Huntly Lee Cash Grocer, Main and 1st

*VIOLINISTS.
Orner J George, Studio 21-23 W Adams, Tel 1889

*VOCAL STUDIOS.
Tyler Cyril R, 21-23 W Adams

*VULCANIZING.
Gilbert Fred E, Laura cor Church

WALL PAPER.
Baker W H, 212 Main
Balfe-Conroy Co, 114-116 W Bay
Hall Wall Paper Co, 30 E Forsyth
Newman A J Wall Paper Co, 22 E Bay

ROBT. McCARREL, Pres. THOS. M. McCARREL, Supt. R. T. McCARREL, Sec'y and Treas.
McCARREL COMPO-STONE COMPANY
Estimates Furnished on any Kind of Compo-Stone, Stucco, Cement Roofing Tile, Cement Brick and Re-inforced Concrete Construction
General Contractors & Builders
OFFICE AND WORKS 16th and Pearl Streets Phone 2822

For the NORTH and EAST
The Seaboard Air Line Railway is the Shortest Line to
SAVANNAH
SEABOARD
AIR LINE RAILWAY

REAL ESTATE and LOANS

Whitehouse & Lay
312 CLARK BUILDING
CALL, WRITE OR PHONE

CUT FLOWERS Jacksonville Floral Co. 20 LAURA STREET Phone 3296

WAREHOUSES.
Merchants' Warehouse Co, foot of S Newnan

WATCH MAKERS.
(See also Jewelers.)
Hess & Slager, 5 E Bay and 339 W Bay

*WATCHES AND CLOCKS.
Greenleaf & Crosby Co, 41 W Bay
Hess & Slager, 5 E Bay and 339 W Bay
Riles R J Co, 15 W Bay

*WATER.
Cedar Springs Water Co, foot of Newnan

*WATER WORKS SYSTEMS.
Campbell J P, 222-24 E Bay

*WHITE LEAD.
Little Paint-Hardware Co, 141 Bridge

WINDOW FRAMES.
Wellington J H & Co, 1425 Clark

*WINDOW SCREENS (Burrowes).
Du Bose W E, 56 Mutual Life Bldg

*WINDOW AND DOOR FRAMES.
Cain E E Co, 1548 Enterprise

WINES AND LIQUORS.
Wholesale.
lendale Co The, 13-19 Laura
Rivas Henry, 744 W Bay
Zapf Joseph Co The, 610-634 W Bay

*WOMEN'S READY-TO-WEAR GARMENTS.
Wilson Dry Goods Co The, 205 W Bay and 12 Hogan

WOOD.
(See also coal and wood)
*Anderson G C, 939 Jessie
*Anderson Perry, Marshall av cor Fairfield
*Bell Wm P, 1122 Oakley
*Brooks H C, 807 Pippin
Consolidated Fuel Co, foot of Davis
Corse Montgomery, 757 E Adams
*Davis W V, 1707 Hill
Deaitz D P, 928 Market
*Franklin Jesse, 861 Florida av
*Hampton Washington, 1607 E Beaver
Haney & Register, Railroad av cor E 3d
Harvey J J, 601 E Monroe
*Ivory J D, 930 Jessie
La Mee Wood Co, 625 Washington
Marsh E V & Co, E Bay and S A L Ry
*Nixon Allen, 1653 Swift
Packard T D, 168 Railroad av
*Payne Jackson, 1661 Swift
Plummer A J, n e cor Walnut and 11th
*Reaves Lee, 631 W Ashley
Starbuck J R & Co, Forsyth ft Georgia
Tustan Bruce, Washington and Hogan's Creek

*WOOD TURNERS.
Banes N H & Sons, 415 Florida av
Cain E E Co, 1548 Enterprise
Enterprise Planing Mill Co, 1548 Enterprise
Wellington J H & Co, 3d and Clark

CAFE ALBERT
J. B. COUSY, Propr.

Service A la Carte
Special Attention to Private Parties
3, 5, 7, 9 W. Adams St. Phone 3606

F
319
.J1
A18
1904
v.10

UNIVERSITY OF FLORIDA
3 1262 09251 8249

The
Barnett National Bank

OF JACKSONVILLE, FLA.
N. W. CORNER LAURA AND FORSYTH STS.
ESTABLISHED 1877
ASSETS $5,500,000.00
Conducts a General Banking Business
4%
INTEREST PAID ON
Savings Accounts

United States Depositary
Safe Deposit Boxes for Rent

BION H. BARNETT
PRESIDENT

G. R. DeSAUSSURE
CASHIER

New Accounts Invited

A. H. Daniel Advertising Agency
400 CONSOLIDATED BLDG.
PHONE 1100
MULTIGRAPH AND STENOGRAPHIC WORK
CIRCULAR LETTERS AND MAILING LISTS
EXCLUSIVE ADVERTISING AGENTS
SOUTH JACKSONVILLE FERRY CO.

WM. G. COLEMAN & CO. | Men's Fine Furnishings
133 E. Bay Street